

RECORD OF SURVEY NO. 34 - 77

BEING A SURVEY OF PARCEL 3 PMB 2/38, AND LOTS 18,
40, BLK. 27 OF SILVER LAKE PINES TRACT NO. 5,
RECORDED IN BOOK 1 OF MAPS, PAGE 11 LOCATED IN THE
NW 1/4 OF SECTION 21, T2S, R26E, MDB&M, MONO COUNTY
CALIFORNIA.

SURVEYOR'S STATEMENT:

THIS MAP CORRECTLY REPRESENTS A SURVEY MADE
BY ME OR UNDER MY DIRECTION IN CONFORMANCE
WITH THE REQUIREMENTS OF THE LAND SURVEYORS'
ACT AT THE REQUEST OF ART RONCI IN OCTOBER
2000.

DAVID LAVERTY
L.S. 4587
DATE 1/2/01
LIC. EXP. 9-30-02

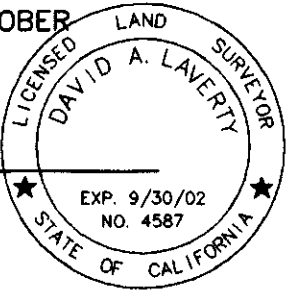

COUNTY SURVEYOR'S STATEMENT:

THIS MAP HAS BEEN EXAMINED IN ACCORDANCE WITH
SECTION 8766 OF THE LAND SURVEYORS' ACT THIS
10TH DAY OF JANUARY 2001.

COUNTY SURVEYOR
RICHARD BOARDMAN
L.S. 4686
DATE 1/2/01
LIC. EXP. 9-30-03



RECORDER'S STATEMENT:

FILED THIS 10TH DAY OF JANUARY 2001,
AT 2:42 P.M. IN BOOK 3 OF RECORD OF
SURVEY MAPS AT PAGE 84 AT THE REQUEST
OF ART RONCI.

INSTRUMENT NO. : 2001000197
FEE : 17.00

RENN NOLAN
MONO COUNTY RECORDER
BY : *Renn Nolan*
DEPUTY COUNTY RECORDER

BASIS OF BEARINGS

THE BASIS OF BEARINGS FOR THIS RECORD OF
SURVEY IS THE SOUTH LINE OF BLOCK 27
BETWEEN TO FOUND MONUMENTS SHOWN HEREON
AS S 46°35'46" E PER RSMB 1/90.

LEGEND

- SET 5/8" REBAR WITH CAP STAMPED "L.S. 4587"
- FOUND 1" IP & TAG "RCE 27104" PER RSMB 1/90
- ▲ FOUND 1" IP & TAG "RCE 10467" PER PMB 2/38
- FOUND LEAD & TAG "RCE 10467" IN LIEU OF 1" IP PER PMB 2/38 & RSMB 1/90
- R1 RECORD DATA PER MB 1/11
- R2 RECORD DATA PER PMB 2/38
- R3 RECORD DATA PER RSMB 1/90
- M MEASURED DATA
- P PROPORTIONATE DISTANCE
- CF CALCULATED FROM

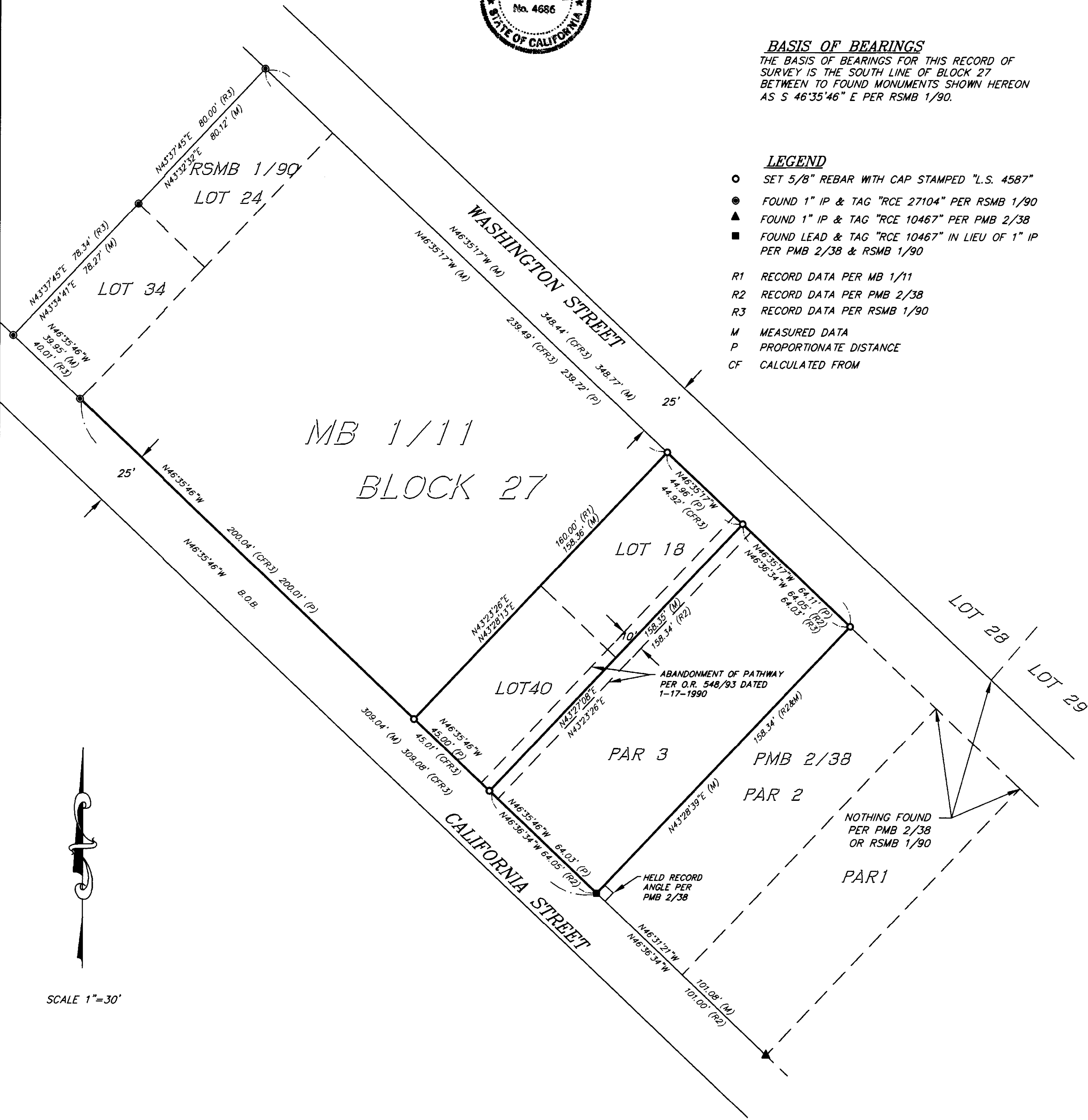

SCALE 1"=30'