

Swamp and Overflowed Lands
Stanislaus County

Survey No. 62

Base and Meridian of Mount Diablo
Township 3 South Range 13 East

The continuation of fractions (7, 4, 6, in
Section 24

Area 25 Acres

Surveyed for Silas Wilcox

By Silas Wilcox County Surveyor

Field notes of the above Survey
made on the 31st day of December 1856

Beginning at Meandering Post on the
East line of Section 24 thence North
10.25 chs to the Left Bank of the Tuolumne
River thence Meander down Stream first
S $47\frac{1}{2}^{\circ}$ W 23.60 chs thence S $30\frac{1}{4}^{\circ}$ W 2.50 chs thence
S $22\frac{1}{2}^{\circ}$ E 10.40 chs to the U. S. Meandering line
thence N 18° E 1. ch thence N $22\frac{1}{2}^{\circ}$ E 11. chs thence
N 46° E 22. chs to the place of Beginning

Containing 25. Acres

Surveyed by the true Meridian with a
Magnetic Variation of $15^{\circ} 30'$ East according
to the U. S. Survey

✓

Silas Wilcox
 Plat of Survey No. 62.
 Section 24
 Township 3 South Range 13 East

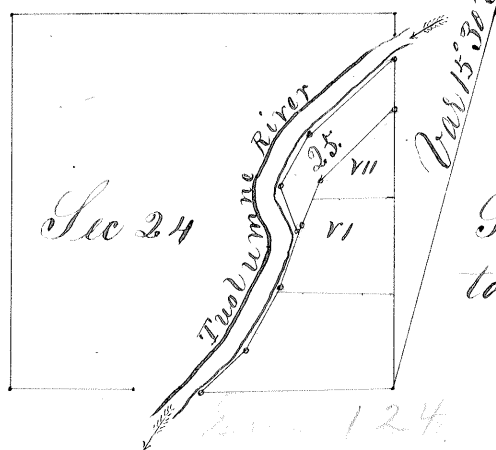

Scale two inches
to one mile

Pass in full

State of California
 County of Stanislaus

I hereby certify the the forgoing Survey
 was made in accordance with the act of the
 Legislature and with the instructions of the Surveyor
 General

This the 31st day of December AD 1856 County Surveyor
 Silas Wilcox