

VIN PLATE DECODING INFORMATION

1	2	3	4	5	6	7	8	9	10	11	12 thru 17
Country	Make	Vehicle Type	Other	Line	Series	Body Style	Engine	Check Digit	Model Year	Assy. Plant	Sequence No.

The following table interprets the VIN Plate position shown above.

Position	Interpretation	Codes = Description
1	Country of Origin	1 = Built in U.S by DaimlerChrysler
2	Assembler	D = Dodge
3	Vehicle Type	4 = Multipurpose Passenger Vehicle 7 = Truck
4	GVWR & Pass. Safety	D = 0-1.360 kg (0-3.000 lbs) E = 1.361-1.814 kg (3.001-4.000 lbs) F = 1.815-2.267 kg (4.001-5.000 lbs) G = 2.268-2721 kg (5.001-6.000 lbs) H = 2.722-3.175 kg (6.001-7.000 lbs) J = 3.176-3.628 kg (7.001-8.000 lbs) K = 3.629-4.082 kg (8.001-9000 lbs) L = 4.083-4535 kg (9.001-10.000 lbs) M = 4.536-6.350 kg (10.001-14.000 lbs)
5	Vehicle Line	R = Durango 4x2 S = Durango 4x4
6	Series	5 = Durango SLT Plus 7 = Durango R/T 3 = Durango Sport 4 = Durango SLT
7	Body Style	8 = Sport Utility 4 Door
8	Engine	N = 4.7L 8 Cyl. Gasoline (MPI) (EVA) Z = 5.9L 8 Cyl. Gasoline (MPI) LDC (EML)
9	Check Digit	0 = Check Digit 0 = Check Digit
10	Model Year	W = 1998 X = 1999 1 = 2001 2 = 2002 3 = 2003
11	Assembly Plant	F = Newark Assembly
12 thru 17	Vehicle Build Sequence	Model Year Assembly Sequence

Group - 1

Component Parts for Mopar Accessories

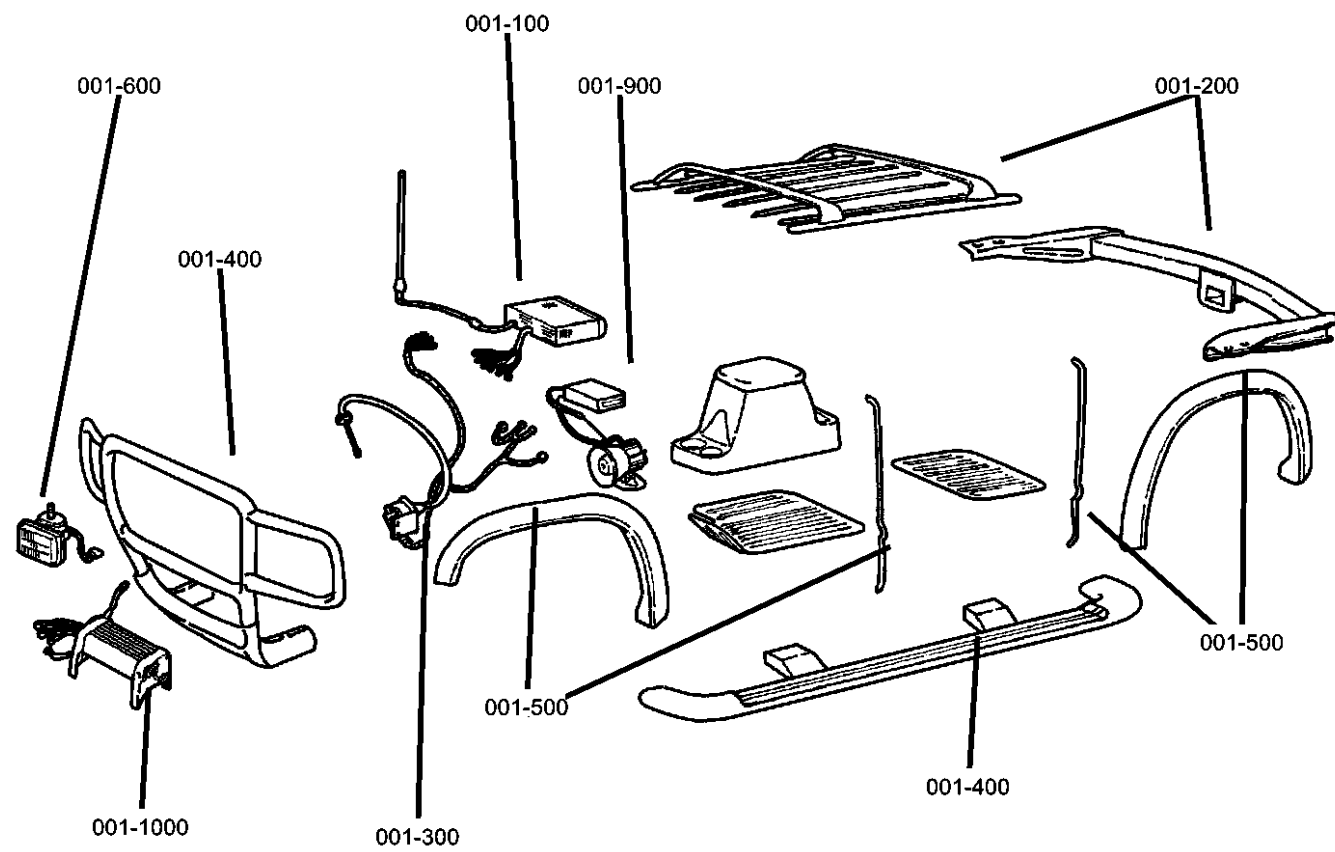

001-100
Audio & Electronics

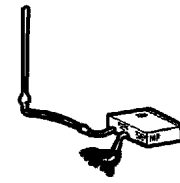

001-1000
4 - Wheeling & Off Road

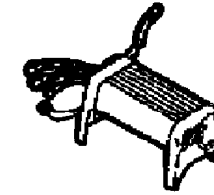

001-200
Carriers & Cargo Hauling

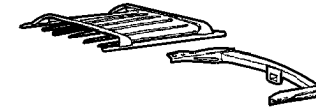

001-300
Driving Convenience

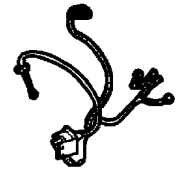

001-400
Exterior Appearance

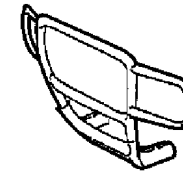

001-500
Exterior Protection

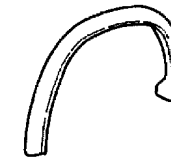

001-600
Fog Lights & Electrical



001-900
Security

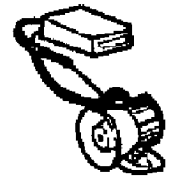

Group - 1 Component Parts for Mopar Accessories

Illustration TitleGroup-Fig. No.

Audio & Electronics

Player Kit - CD Changer 6 Disc	Fig. 1 - 110
Navigation Kit.....	Fig. 1 - 140
Media System - Rear Seat Video	Fig. 1 - 150

Carriers & Cargo Hauling

Bike Carrier - Hitch Mount	Fig. 1 - 210
Bike Carrier - Roof Fork Mount.....	Fig. 1 - 212
Bike Carrier - Roof Upright Mount	Fig. 1 - 214
Carrier Kit - Canoe	Fig. 1 - 220
Ski Carrier 3 and 6 Pair	Fig. 1 - 236
Rack Kit / Multipurpose	Fig. 1 - 238
Carrier Kit - Ski, Hitch Mount.....	Fig. 1 - 240
Luggage Carrier Roof Mount and Behind Seat	Fig. 1 - 264
Carrier Kit / Luggage.....	Fig. 1 - 266
Cooler Kit - Transmission Oil.....	Fig. 1 - 270
Wiring Kit -Trailer Tow	Fig. 1 - 292

Driving Convenience

Speed Control Kit	Fig. 1 - 310
Mounting Kit - Cellular Phone	Fig. 1 - 330

Exterior Appearance

Brush Guard	Fig. 1 - 420
Grille Guard.....	Fig. 1 - 422

Exterior Protection

Guard and Sheild Kits.....	Fig. 1 - 520
----------------------------	--------------

Fog Lights & Electrical

Fog Lights.....	Fig. 1 - 620
-----------------	--------------

Security

Alarm, EVS II Security Plus.....	Fig. 1 - 910
----------------------------------	--------------

4 - Wheeling & Off Road

Skid Plate - Front and Transfer Case.....	Fig. 1 - 1020
---	---------------

Player Kit - CD Changer 6 Disc
Figure 1-110

ITEM	PART NUMBER	QTY	LINE	SERIES	BODY	ENGINE	TRANS	TRIM	DESCRIPTION
1	82207483	1							PLAYER KIT, CD Changer - 6 Disc
2	04797433	1							MAGAZINE, CD Changer
3	04797433	1							CHANGER, CD, (NOT SERVICED)

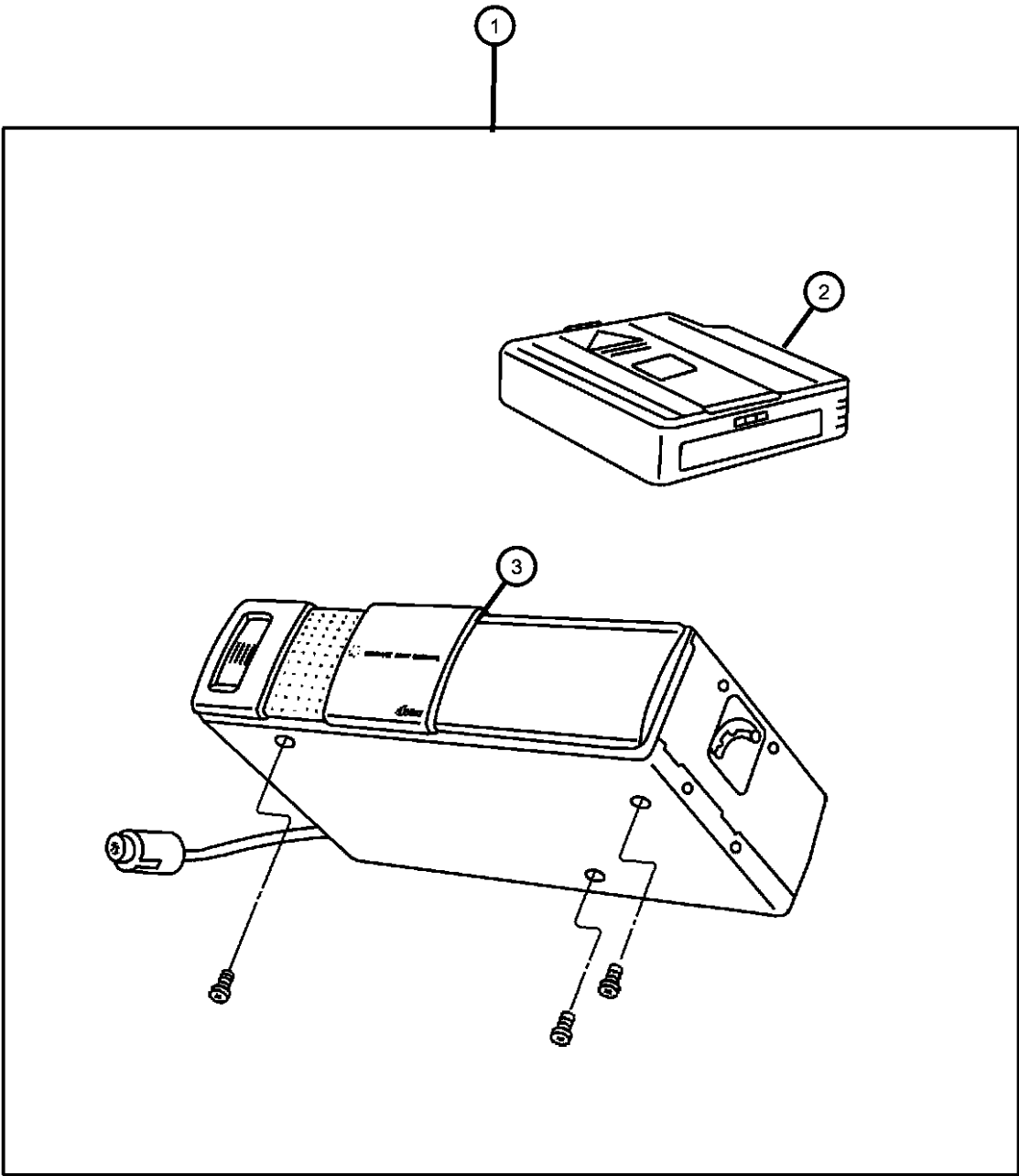

DURANGO (DN)				
SERIES	LINE	BODY	ENGINE	TRANSMISSION
M = Sport	1 = 2WD (115.9 WB)	74 = 4 Door	EML = Magnum 5.9L SMPI	DGT = 4 Speed Automatic 46RE
P = SLT Plus	5 = 4WD (115.9 WB)		EVA = Next Generation 4.7L	DGQ = 5 Speed Automatic 5-45RFE
X = R/T			Magnum V8	DG0 = All Automatic Transmissions
H = SLT			EM0 = All 5.9L	
			EVO = All 4.7L	

Navigation Kit
Figure 1-140

ITEM	PART NUMBER	QTY	LINE	SERIES	BODY	ENGINE	TRANS	TRIM	DESCRIPTION
------	-------------	-----	------	--------	------	--------	-------	------	-------------

Note: For warranty order item #2, use a 'z' prefix through funtion 11

1	82206406	1							RADIO, AM/FM CD W/NAV/DVD & CD-CTRL
2	56038629AC	1							RADIO, AM/FM CD W/NAV/DVD & CD-CTRL
3	56038630AA	1							ANTENNA, GPS
4	56038642AA	1							DVD, Geographic Database

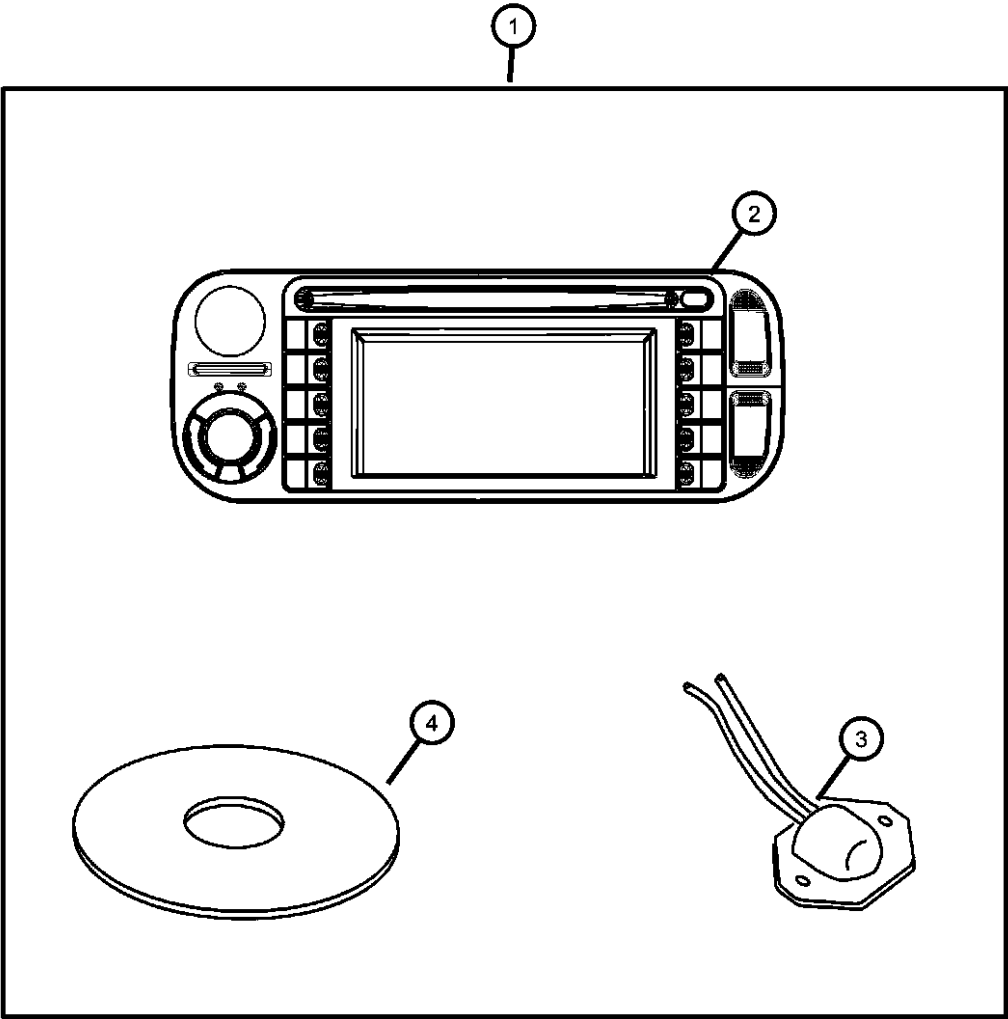

DURANGO (DN)				
SERIES	LINE	BODY	ENGINE	TRANSMISSION
M = Sport	1 = 2WD (115.9 WB)	74 = 4 Door	EML = Magnum 5.9L SMPI	DGT = 4 Speed Automatic 46RE
P = SLT Plus	5 = 4WD (115.9 WB)		EVA = Next Generation 4.7L	DGQ = 5 Speed Automatic 5-45RFE
X = R/T			Magnum V8	DG0 = All Automatic Transmissions
H = SLT			EM0 = All 5.9L	
			EVO = All 4.7L	

Media System - Rear Seat Video
Figure 1-150

ITEM	PART NUMBER	QTY	LINE	SERIES	BODY	ENGINE	TRANS	TRIM	DESCRIPTION
------	----------------	-----	------	--------	------	--------	-------	------	-------------

NOTES:
For service of the DVD Monitor and Screen contact the Repair Center through Dial function 11.

1	82206274	1							MEDIA SYSTEM, Monitor with DVD
2	05080694AA	1							HOUSING, Monitor
3	05080686AA	1							PLAYER, DVD - Single Play
4	05080710AA	1							MONITOR, Media System
5	05080691AA	1							BEZEL
6	05080690AA	1							HEADPHONES, Wireless Infrared
7	05080692AA	1							REMOTE, Wireless Infrared
8	05066384AA	1							CUSHION, Headphone
-9	05083162AA	1							MODULATOR, FM
-10	05086142AA	1							HARDWARE KIT, MultiMedia System
-11	05103137AA	1							MANUAL, Owner

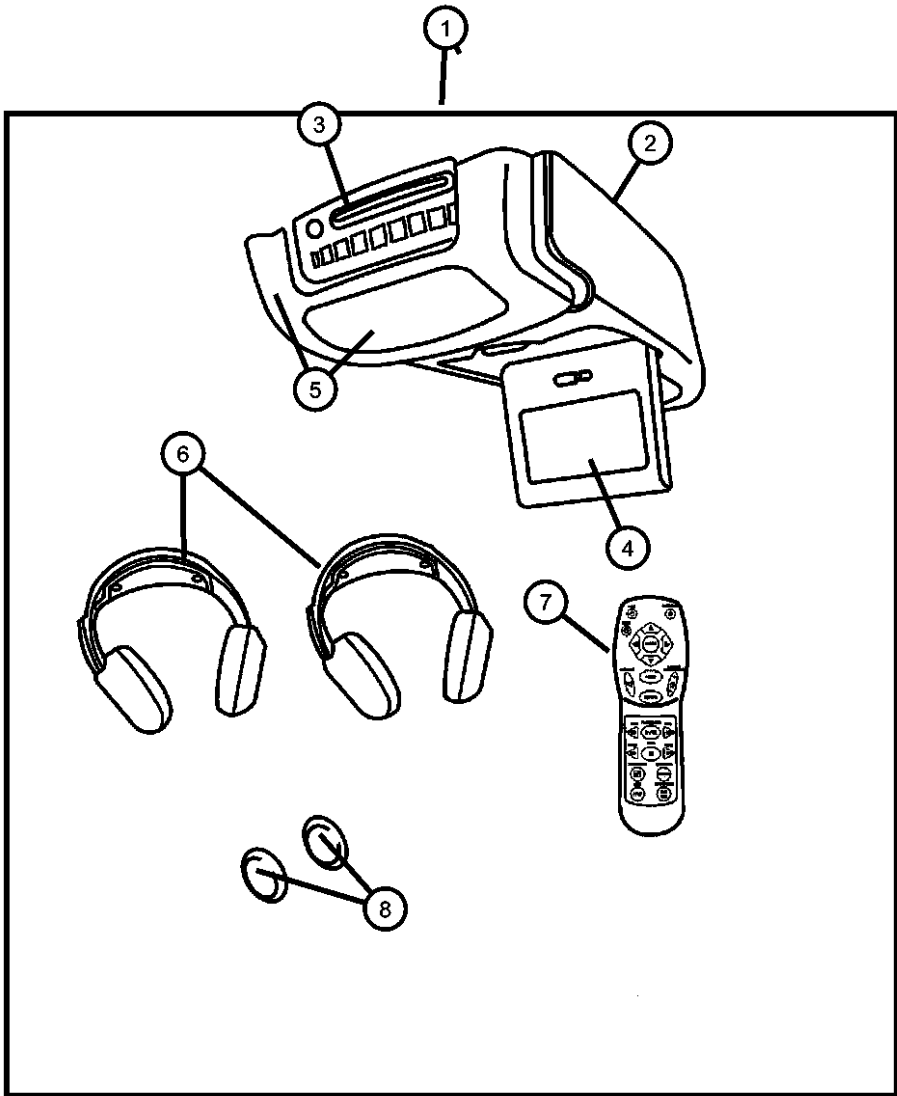

DURANGO (DN)				
SERIES	LINE	BODY	ENGINE	TRANSMISSION
M = Sport	1 = 2WD (115.9 WB)	74 = 4 Door	EML = Magnum 5.9L SMPI	DGT = 4 Speed Automatic 46RE
P = SLT Plus	5 = 4WD (115.9 WB)		EVA = Next Generation 4.7L	DGQ = 5 Speed Automatic 5-45RFE
X = R/T			Magnum V8	DG0 = All Automatic Transmissions
H = SLT			EM0 = All 5.9L	
			EVO = All 4.7L	

Bike Carrier - Hitch Mount
Figure 1-210

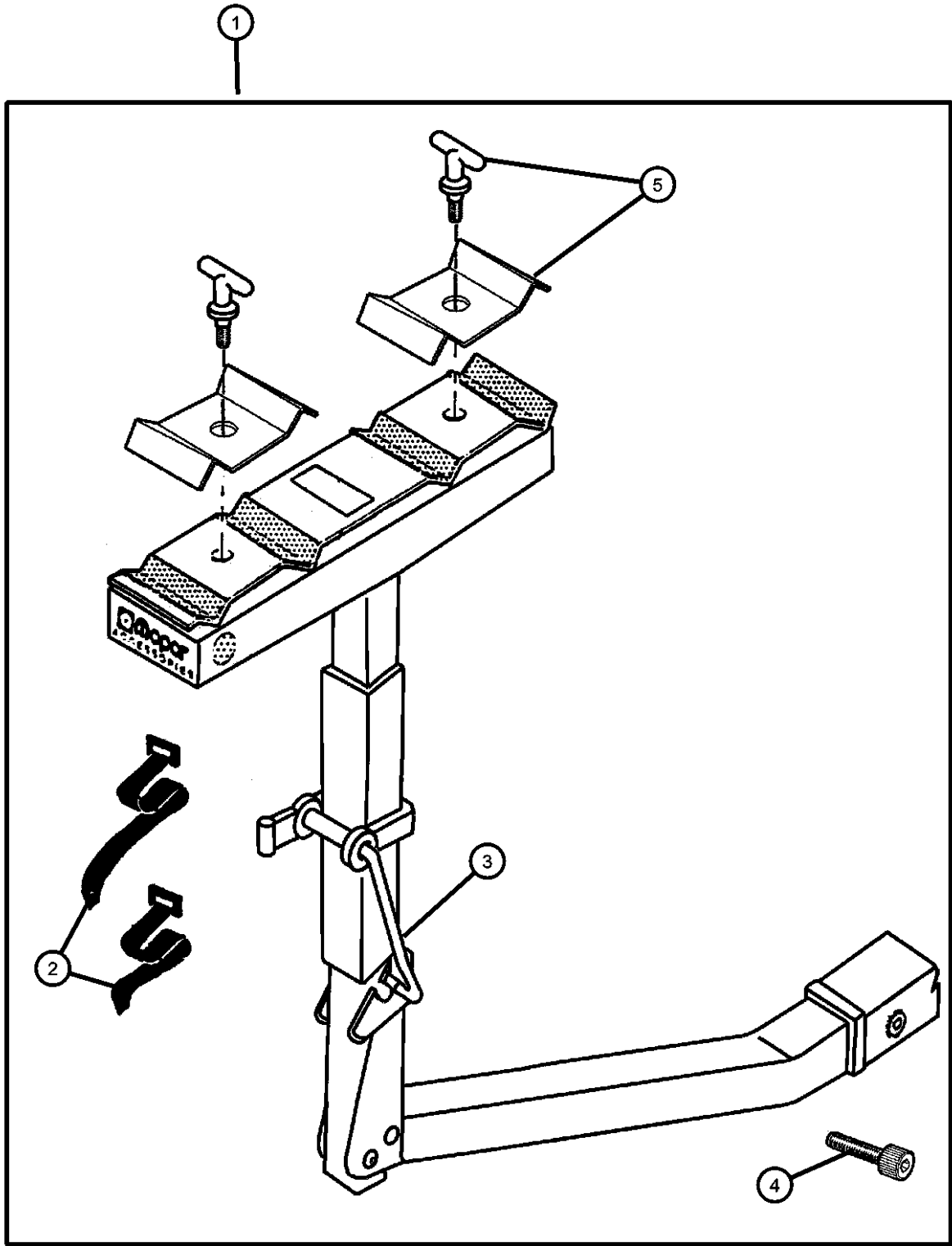

ITEM	PART NUMBER	QTY	LINE	SERIES	BODY	ENGINE	TRANS	TRIM	DESCRIPTION
1									CARRIER KIT, Bike
	82204328	1	1, 5		74				Four Bike
	82204453	1	1, 5		74				Two Bike
2	04762880	1	1, 5		74				STRAP KIT, Velcro, Contains: 1-Long and 1-Short Strap
3	05016775AA	1							STRAP KIT, Bike Carrier Latch, Contains: 2-Rubber Straps
4	05016776AA	1	1, 5		74				BOLT KIT, Security, Contains: Bolt, Wrench, Washer and Nut
5	05018825AA	1	1, 5		74				HARDWARE KIT, Bike Carrier, Contains: T-Handle, Lock Strap, Top Clamp and Nylon Washer

DURANGO (DN)		BODY		ENGINE	TRANSMISSION
SERIES	LINE				
M = Sport	1 = 2WD (115.9 WB)	74 = 4 Door		EML = Magnum 5.9L SMPI	DGT = 4 Speed Automatic 46RE
P = SLT Plus	5 = 4WD (115.9 WB)			EVA = Next Generation 4.7L	DGQ = 5 Speed Automatic 5-45RFE
X = R/T				Magnum V8	DG0 = All Automatic Transmissions
H = SLT				EM0 = All 5.9L	
				EVO = All 4.7L	

Bike Carrier - Roof Fork Mount
Figure 1-212

ITEM	PART NUMBER	QTY	LINE	SERIES	BODY	ENGINE	TRANS	TRIM	DESCRIPTION
------	-------------	-----	------	--------	------	--------	-------	------	-------------

NOTE: Hardware Kit also contained in Carrier Kit.

1	82207943	1			74				CARRIER KIT, Bike, Fork - Mount
2	05093779AA	1	1, 5		74				HARDWARE KIT, Accessory
3	05016513AA	1	1, 5		74				STRAP, Cargo Tie Down, Contains: 2 Straps
-4	05066632AA	1	1, 5		74				TOOL, Screw Driver

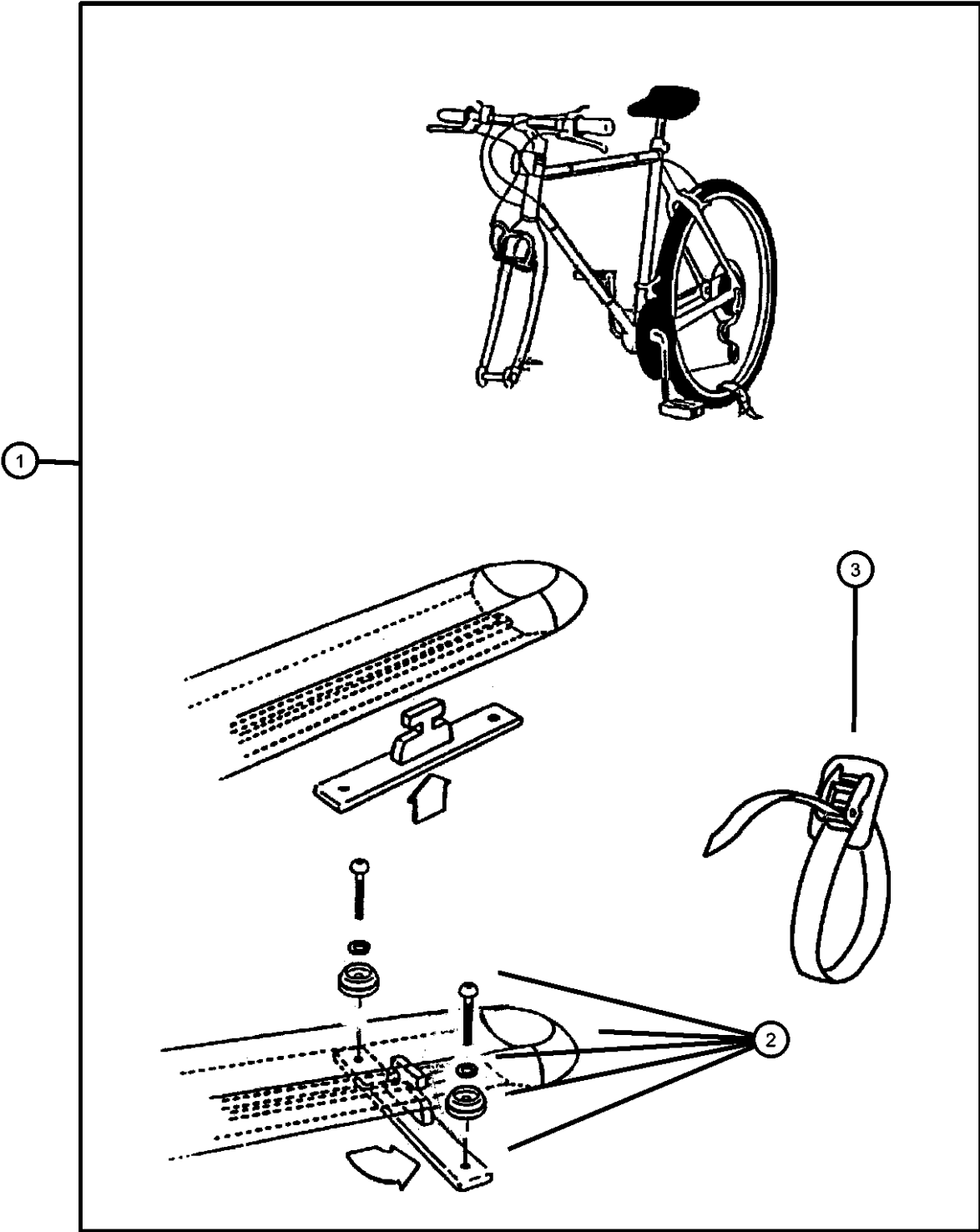

DURANGO (DN)				
SERIES	LINE	BODY	ENGINE	TRANSMISSION
M = Sport	1 = 2WD (115.9 WB)	74 = 4 Door	EML = Magnum 5.9L SMPI	DGT = 4 Speed Automatic 46RE
P = SLT Plus	5 = 4WD (115.9 WB)		EVA = Next Generation 4.7L Magnum V8	DGQ = 5 Speed Automatic 5-45RFE
X = R/T			EM0 = All 5.9L	DG0 = All Automatic Transmissions
H = SLT			EVO = All 4.7L	

AR = use ase required - = Non illustrated part

Bike Carrier - Roof Upright Mount
Figure 1-214

ITEM	PART NUMBER	QTY	LINE	SERIES	BODY	ENGINE	TRANS	TRIM	DESCRIPTION
1	82203471	1	1, 5		74				CARRIER KIT, Bike, Upright - Mount
2	82203471	1							HARDWARE KIT, Accessory, (NOT SERVICED)
3	05016513AA	1	1, 5		74				STRAP, Cargo Tie Down
4	05018194AA	1	1, 5		74				HARDWARE KIT, Bike Carrier
-5	05066632AA	1	1, 5		74				TOOL, Screw Driver

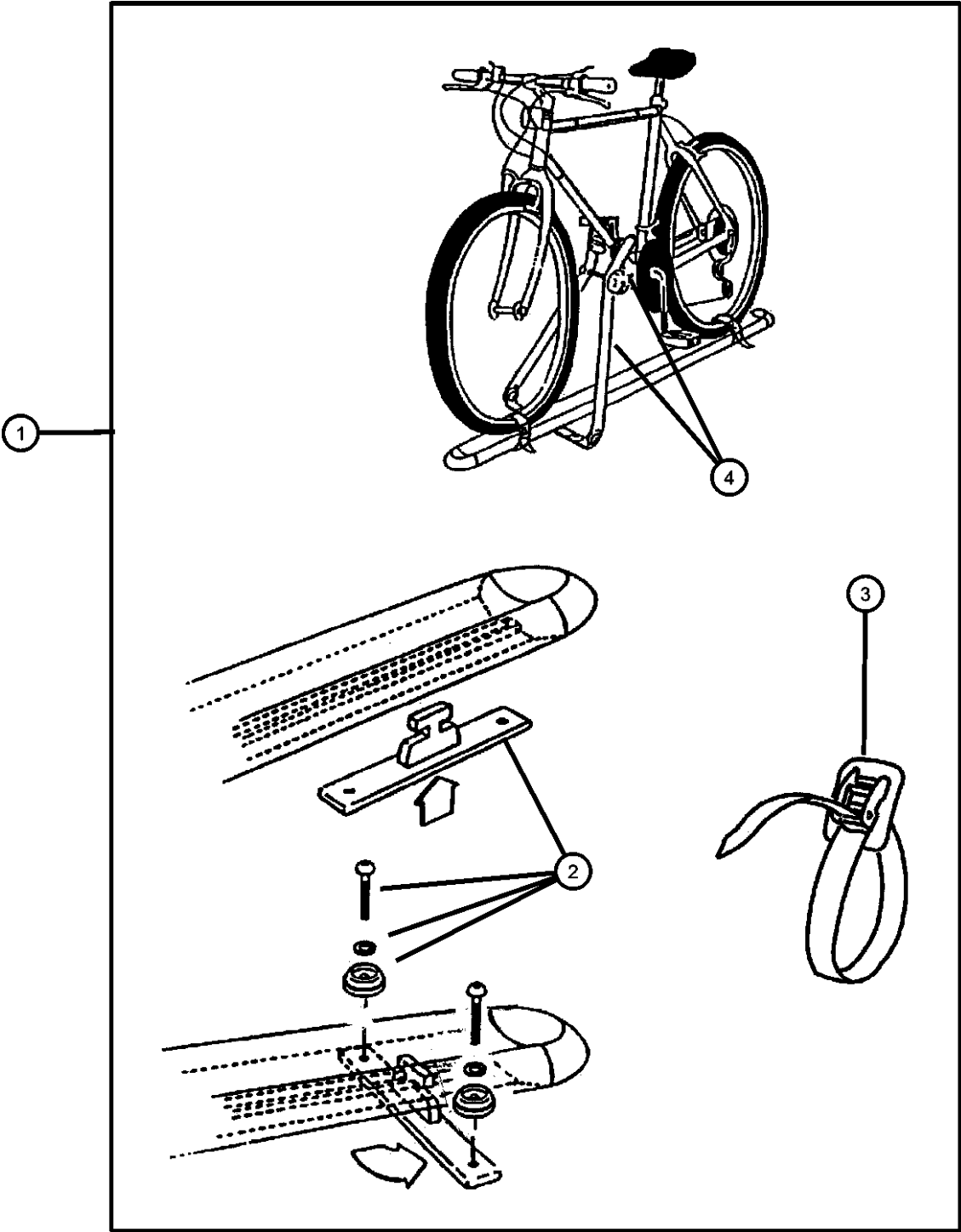

DURANGO (DN)		BODY		ENGINE	TRANSMISSION
SERIES	LINE				
M = Sport	1 = 2WD (115.9 WB)	74 = 4 Door		EML = Magnum 5.9L SMPI	DGT = 4 Speed Automatic 46RE
P = SLT Plus	5 = 4WD (115.9 WB)			EVA = Next Generation 4.7L	DGQ = 5 Speed Automatic 5-45RFE
X = R/T				Magnum V8	DG0 = All Automatic Transmissions
H = SLT				EM0 = All 5.9L	
				EVO = All 4.7L	

AR = use ase required - = Non illustrated part

Carrier Kit - Canoe
Figure 1-220

ITEM	PART NUMBER	QTY	LINE	SERIES	BODY	ENGINE	TRANS	TRIM	DESCRIPTION
------	-------------	-----	------	--------	------	--------	-------	------	-------------

NOTE:
Use only with Sport Utility Bar
Hardware Kit also contained in Carrier Kit

1	82204700	1							CARRIER KIT, Canoe
2	05016389AA	1	1, 5		74				HARDWARE KIT, Accessory
3	05016511AA	1	1, 5		74				STRAP, Cargo Tie Down

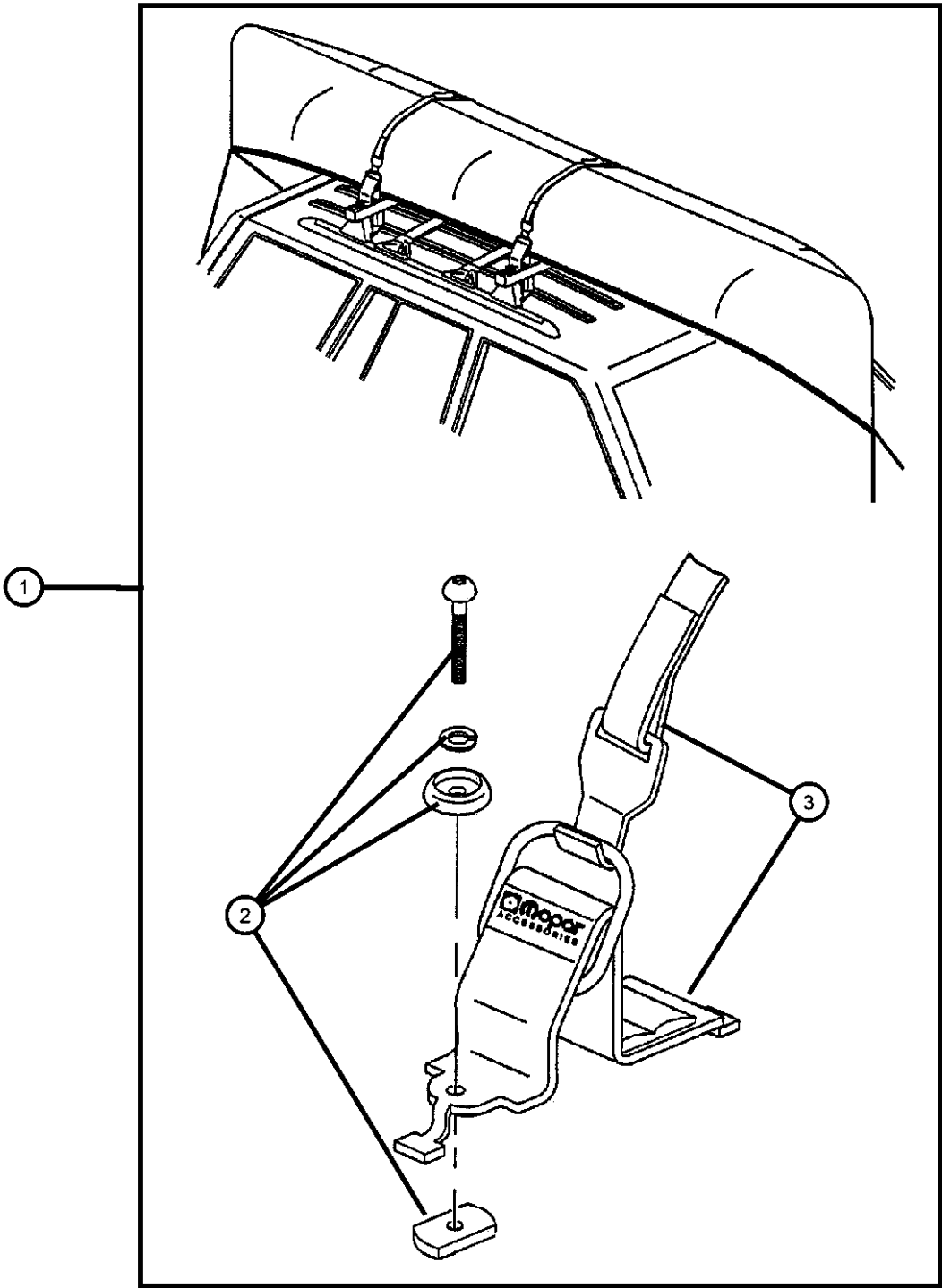

DURANGO (DN)				
SERIES	LINE	BODY	ENGINE	TRANSMISSION
M = Sport	1 = 2WD (115.9 WB)	74 = 4 Door	EML = Magnum 5.9L SMPI	DGT = 4 Speed Automatic 46RE
P = SLT Plus	5 = 4WD (115.9 WB)		EVA = Next Generation 4.7L	DGQ = 5 Speed Automatic 5-45RFE
X = R/T			Magnum V8	DG0 = All Automatic Transmissions
H = SLT			EM0 = All 5.9L	
			EVO = All 4.7L	

Ski Carrier 3 and 6 Pair
Figure 1-236

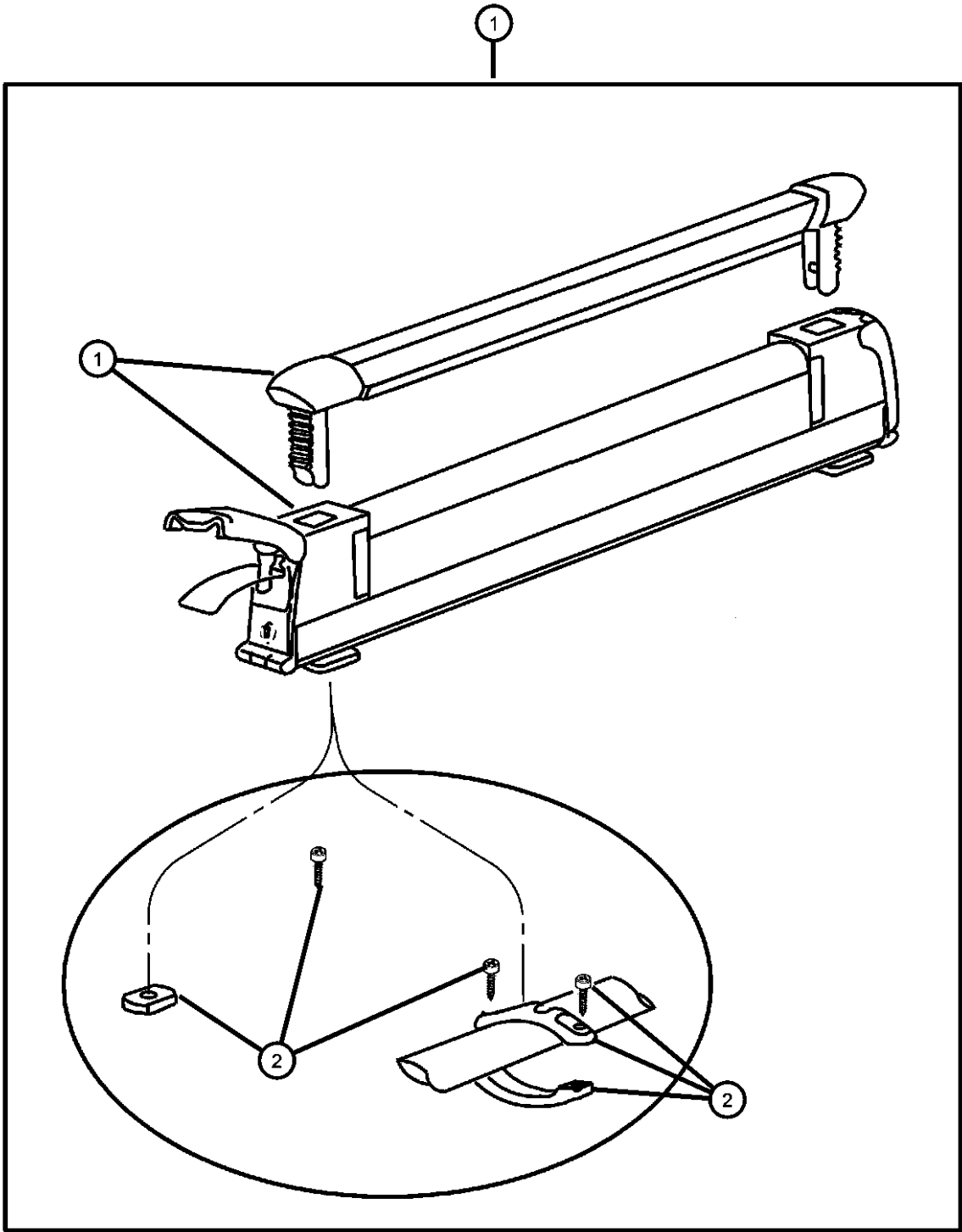

ITEM	PART NUMBER	QTY	LINE	SERIES	BODY	ENGINE	TRANS	TRIM	DESCRIPTION
1									CARRIER KIT, Ski
	82207308	1							
	82207312	1							3 Pair
2	05086158AA	1							HARDWARE KIT, Accessory
-3	05066632AA	1							TOOL, Screw Driver

DURANGO (DN)				
SERIES	LINE	BODY	ENGINE	TRANSMISSION
M = Sport	1 = 2WD (115.9 WB)	74 = 4 Door	EML = Magnum 5.9L SMPI	DGT = 4 Speed Automatic 46RE
P = SLT Plus	5 = 4WD (115.9 WB)		EVA = Next Generation 4.7L	DGQ = 5 Speed Automatic 5-45RFE
X = R/T			Magnum V8	DG0 = All Automatic Transmissions
H = SLT			EM0 = All 5.9L	
			EVO = All 4.7L	

Rack Kit / Multipurpose
Figure 1-238

ITEM	PART NUMBER	QTY	LINE	SERIES	BODY	ENGINE	TRANS	TRIM	DESCRIPTION
1	82207959	1			74				RACK KIT, Multipurpose
-2	05066632AA	1							TOOL, Screw Driver
3	05072276AA	1			74				END CAP, Roof Rack Side Rail

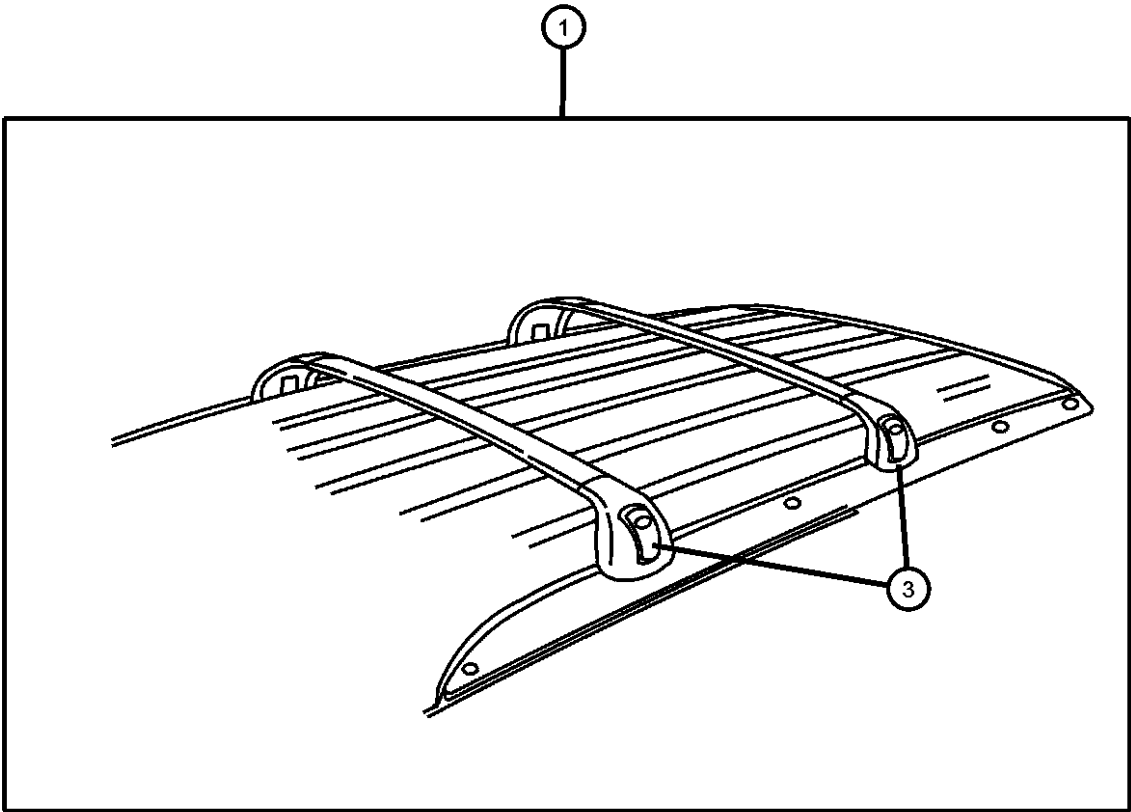

DURANGO (DN)				
SERIES	LINE	BODY	ENGINE	TRANSMISSION
M = Sport	1 = 2WD (115.9 WB)	74 = 4 Door	EML = Magnum 5.9L SMPI	DGT = 4 Speed Automatic 46RE
P = SLT Plus	5 = 4WD (115.9 WB)		EVA = Next Generation 4.7L	DGQ = 5 Speed Automatic 5-45RFE
X = R/T			Magnum V8	DG0 = All Automatic Transmissions
H = SLT			EM0 = All 5.9L	
			EVO = All 4.7L	

Carrier Kit - Ski, Hitch Mount
Figure 1-240

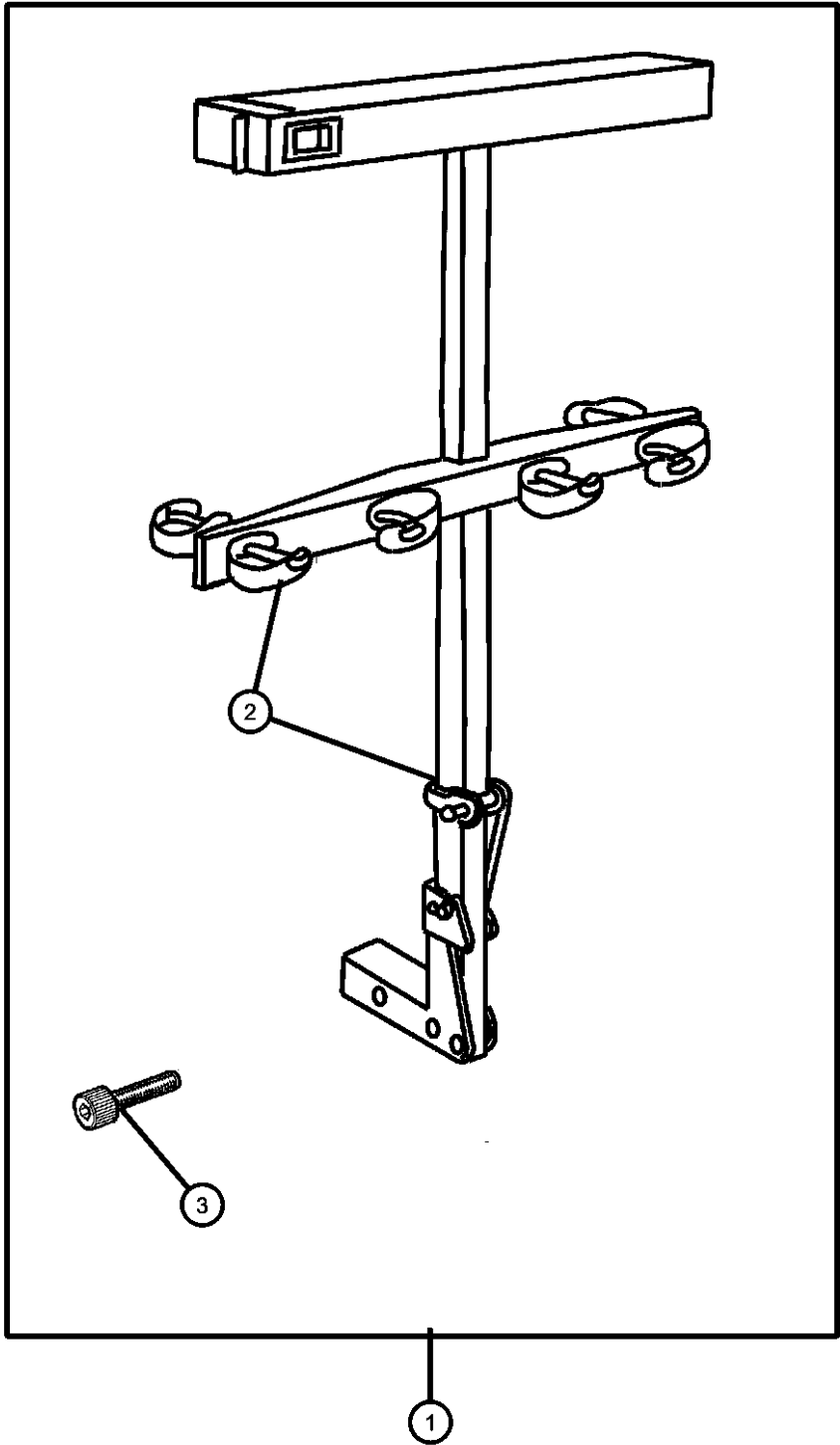

ITEM	PART NUMBER	QTY	LINE	SERIES	BODY	ENGINE	TRANS	TRIM	DESCRIPTION
1	82204455	1	1, 5		74				CARRIER KIT, Ski - 4 Pair
2	05016775AA	1							STRAP KIT, Bike Carrier Latch, Contains: 2-Rubber Straps
3	05016776AA	1	1, 5		74				BOLT KIT, Security

DURANGO (DN)				
SERIES	LINE	BODY	ENGINE	TRANSMISSION
M = Sport	1 = 2WD (115.9 WB)	74 = 4 Door	EML = Magnum 5.9L SMPI	DGT = 4 Speed Automatic 46RE
P = SLT Plus	5 = 4WD (115.9 WB)		EVA = Next Generation 4.7L Magnum V8	DGQ = 5 Speed Automatic 5-45RFE
X = R/T			EM0 = All 5.9L	DG0 = All Automatic Transmissions
H = SLT			EVO = All 4.7L	

Luggage Carrier Roof Mount and Behind Seat
Figure 1-264

ITEM	PART NUMBER	QTY	LINE	SERIES	BODY	ENGINE	TRANS	TRIM	DESCRIPTION
------	----------------	-----	------	--------	------	--------	-------	------	-------------

NOTE: Requires Roof Rack.

1	82207198	1			74				CARRIER KIT, Luggage
2	05066332AA	1			74				STRAP KIT, Luggage Carrier

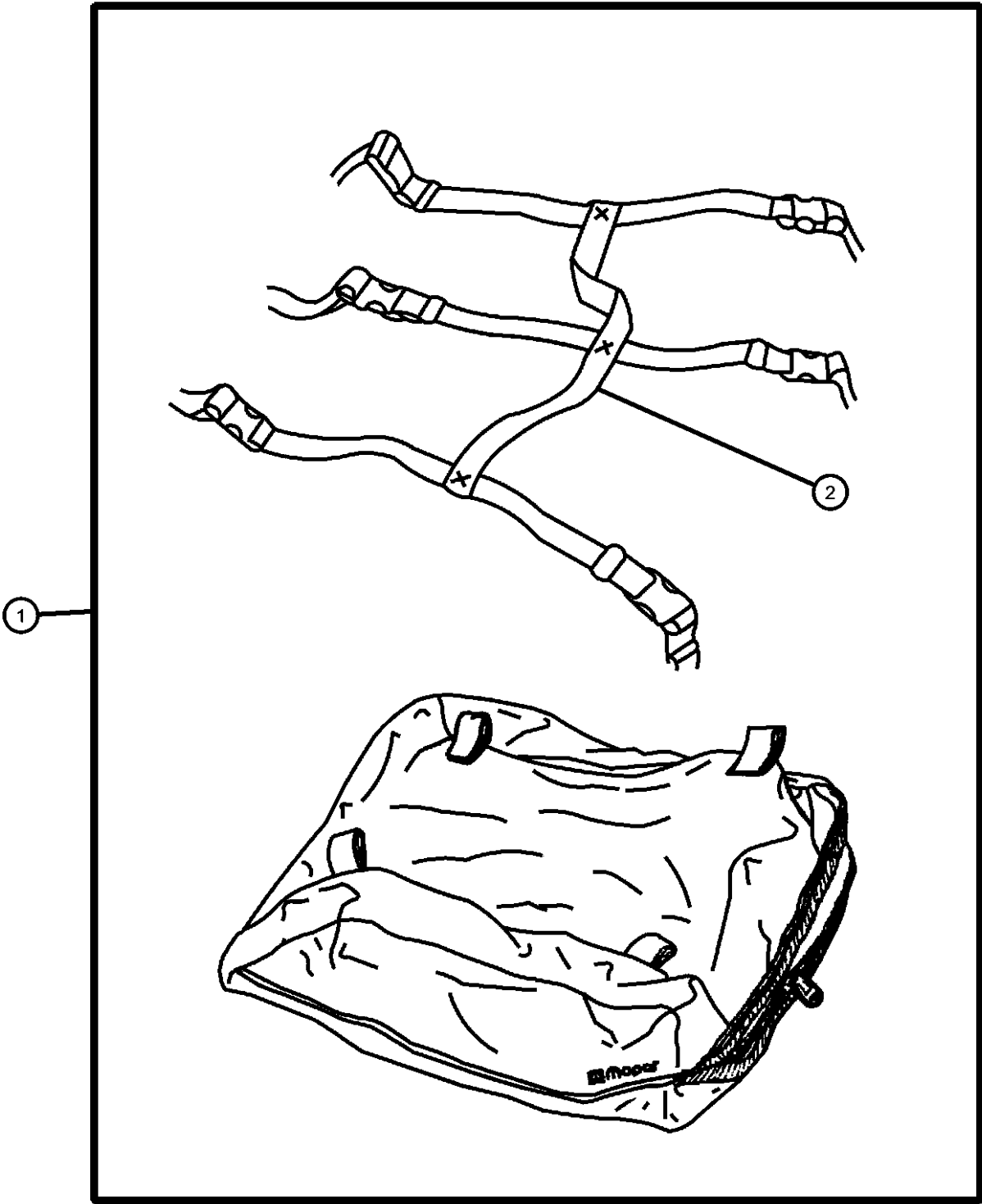

DURANGO (DN)				
SERIES	LINE	BODY	ENGINE	TRANSMISSION
M = Sport	1 = 2WD (115.9 WB)	74 = 4 Door	EML = Magnum 5.9L SMPI	DGT = 4 Speed Automatic 46RE
P = SLT Plus	5 = 4WD (115.9 WB)		EVA = Next Generation 4.7L	DGQ = 5 Speed Automatic 5-45RFE
X = R/T			Magnum V8	DG0 = All Automatic Transmissions
H = SLT			EM0 = All 5.9L	
			EVO = All 4.7L	

AR = use ase required - = Non illustrated part

Carrier Kit / Luggage
Figure 1-266

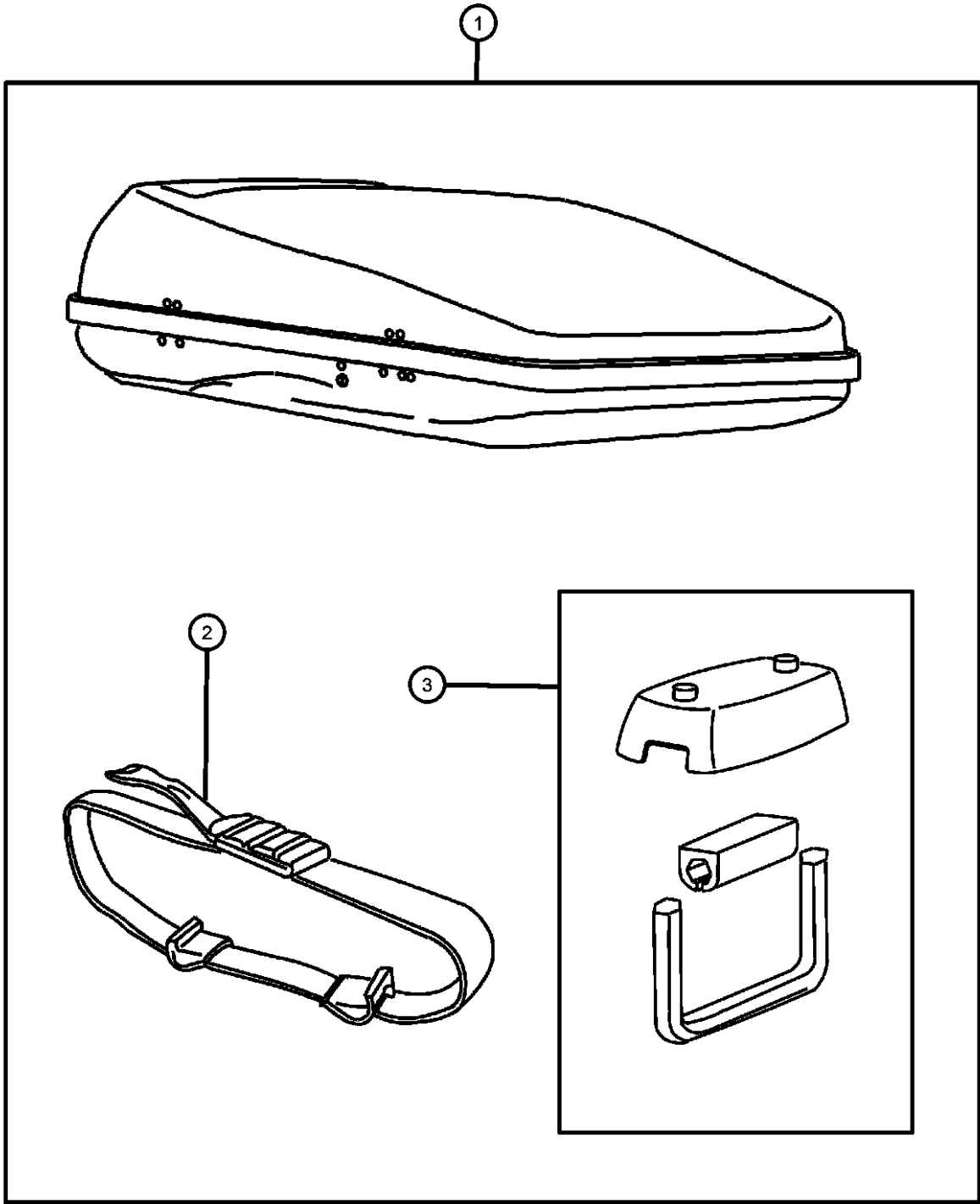

ITEM	PART NUMBER	QTY	LINE	SERIES	BODY	ENGINE	TRANS	TRIM	DESCRIPTION
1	82207341	1							CARRIER KIT, Luggage 480 Liter Capacity
	82207353	1							440 Liter Capacity
2	05086160AA	1							STRAP, Cargo Tie Down
3	05086159AA	4							HARDWARE KIT

DURANGO (DN)				
SERIES	LINE	BODY	ENGINE	TRANSMISSION
M = Sport	1 = 2WD (115.9 WB)	74 = 4 Door	EML = Magnum 5.9L SMPI	DGT = 4 Speed Automatic 46RE
P = SLT Plus	5 = 4WD (115.9 WB)		EVA = Next Generation 4.7L Magnum V8	DGQ = 5 Speed Automatic 5-45RFE
X = R/T			EM0 = All 5.9L	DG0 = All Automatic Transmissions
H = SLT			EVO = All 4.7L	

AR = use ase required - = Non illustrated part

Cooler Kit - Transmission Oil
Figure 1-270

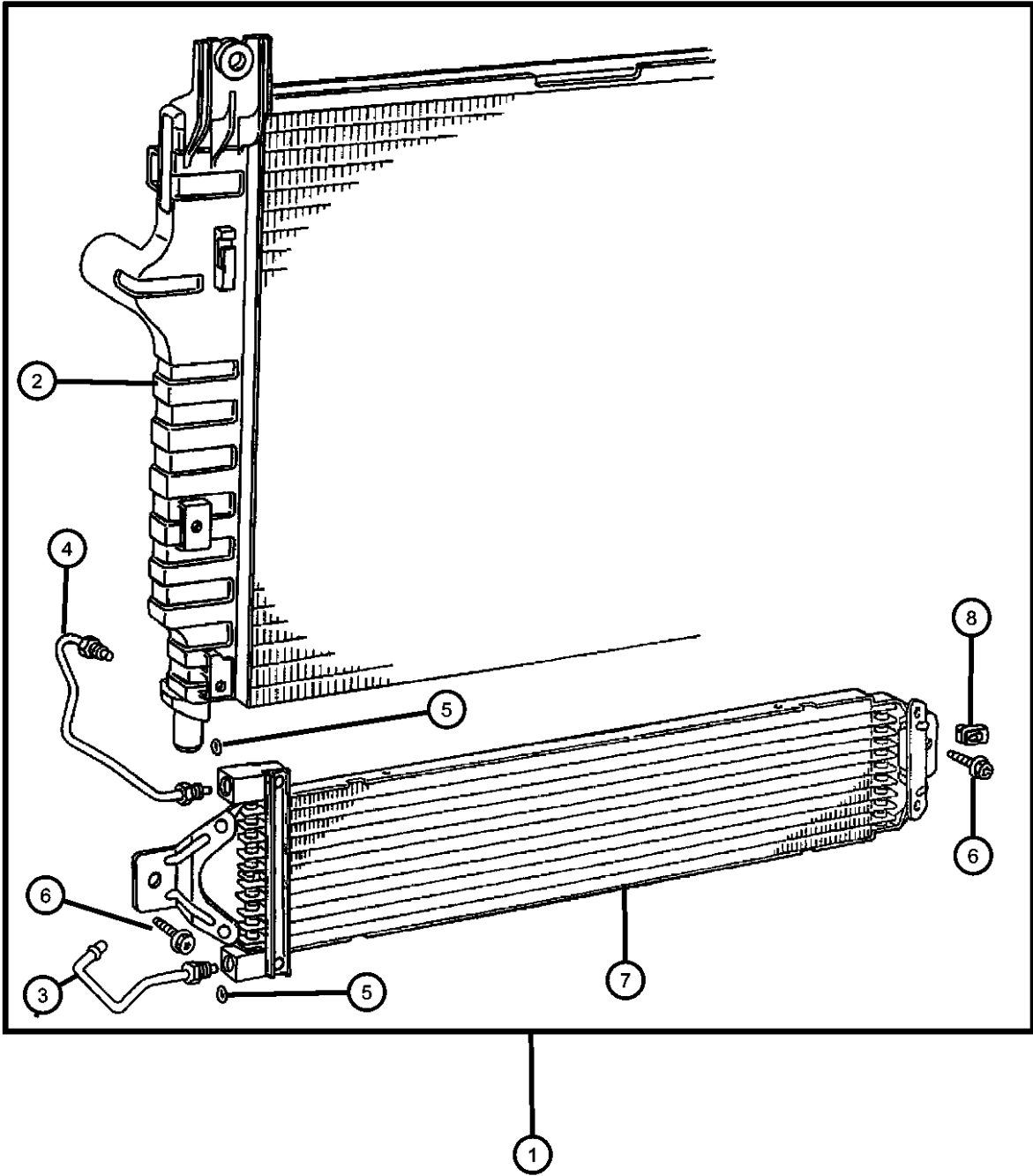

ITEM	PART NUMBER	QTY	LINE	SERIES	BODY	ENGINE	TRANS	TRIM	DESCRIPTION
1	82205678	1	1, 5		74				COOLER PACKAGE, Transmission Oil
2	52028818AD 05066386AA	1							RADIATOR, Engine Cooling Mopar Coolant 5 Year/100,000 Mile Formula 1 Gallon
3	05015415AA	1	1, 5		74				TUBE, Oil Cooler
4	05015416AA	1	1, 5		74				TUBE, Oil Cooler
5	05016144AA	1							SEAL, O-Ring
6	04734274	4							SCREW, M6x1.0
7	52028779AB	1							COOLER, Auxiliary Oil
8	52028779AB	1							U-NUT, M6 x 1.00, M6x1.00, (NOT SERVICED)

DURANGO (DN)				
SERIES	LINE	BODY	ENGINE	TRANSMISSION
M = Sport	1 = 2WD (115.9 WB)	74 = 4 Door	EML = Magnum 5.9L SMPI	DGT = 4 Speed Automatic 46RE
P = SLT Plus	5 = 4WD (115.9 WB)		EVA = Next Generation 4.7L	DGQ = 5 Speed Automatic 5-45RFE
X = R/T			Magnum V8	DG0 = All Automatic Transmissions
H = SLT			EM0 = All 5.9L	
			EVO = All 4.7L	

Wiring Kit -Trailer Tow
Figure 1-292

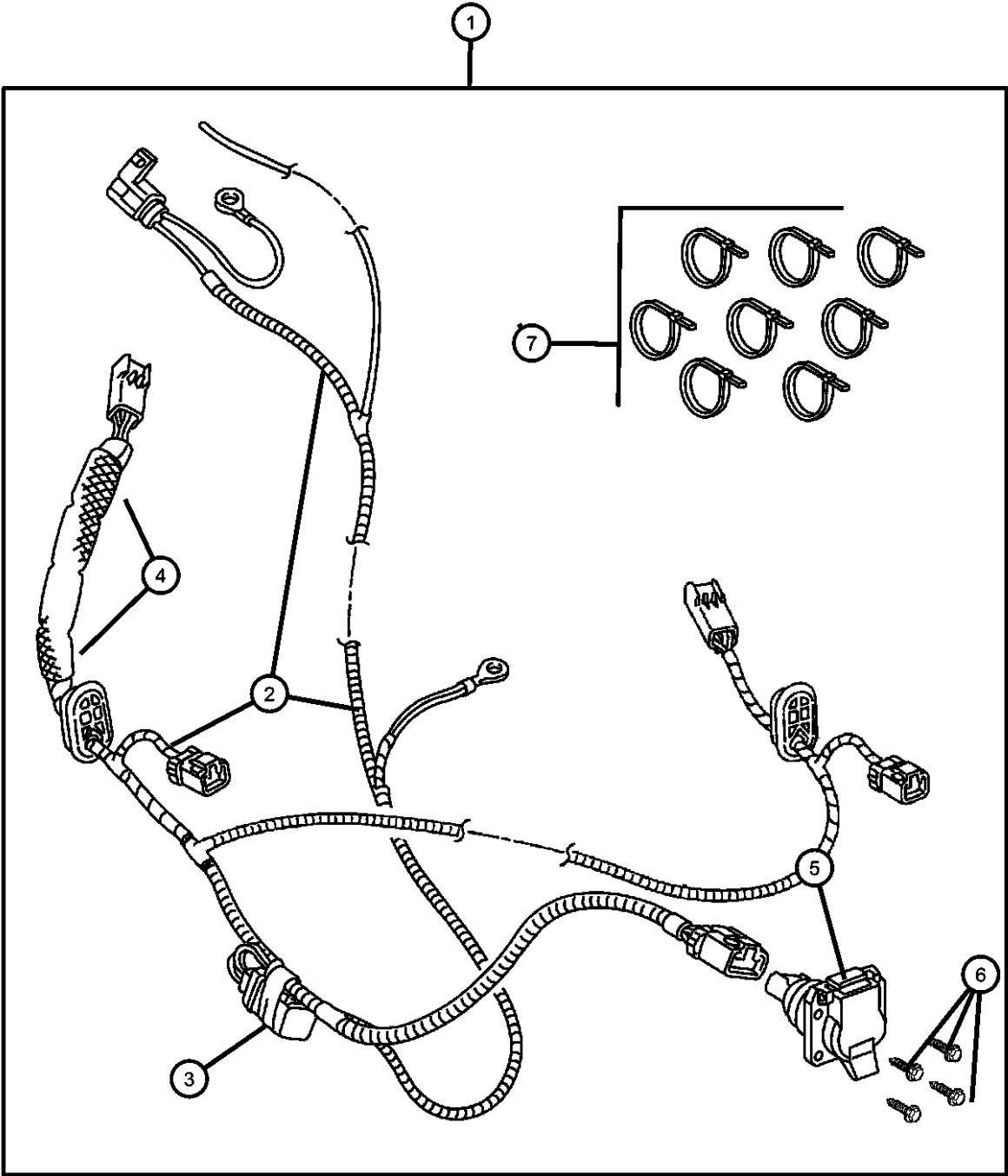

ITEM	PART NUMBER	QTY	LINE	SERIES	BODY	ENGINE	TRANS	TRIM	DESCRIPTION
1	82204721	1			74				WIRING KIT, Trailer Tow - 7 Way
2	82204721	1							WIRING PACKAGE, Trailer Tow, Serviced in package, (NOT SERVICED)
3	56007078	1	1, 5		74				RELAY, Electrical
4	04671168	1	1, 5		74				RELAY, Mini
5	56038366AB	1							CONNECTOR, 7 Way
6	00154633	1			74				SCREW, .164-18x.625
7	56008876	1							STRAP, Tie
-8	00154554	1			74				SCREW, Self Piercing, .25-14x.625

DURANGO (DN)					
SERIES	LINE	BODY	ENGINE	TRANSMISSION	
M = Sport	1 = 2WD (115.9 WB)	74 = 4 Door	EML = Magnum 5.9L SMPI	DGT = 4 Speed Automatic 46RE	
P = SLT Plus	5 = 4WD (115.9 WB)		EVA = Next Generation 4.7L	DGQ = 5 Speed Automatic 5-45RFE	
X = R/T			Magnum V8	DG0 = All Automatic Transmissions	
H = SLT			EM0 = All 5.9L		
			EVO = All 4.7L		

Speed Control Kit
Figure 1-310

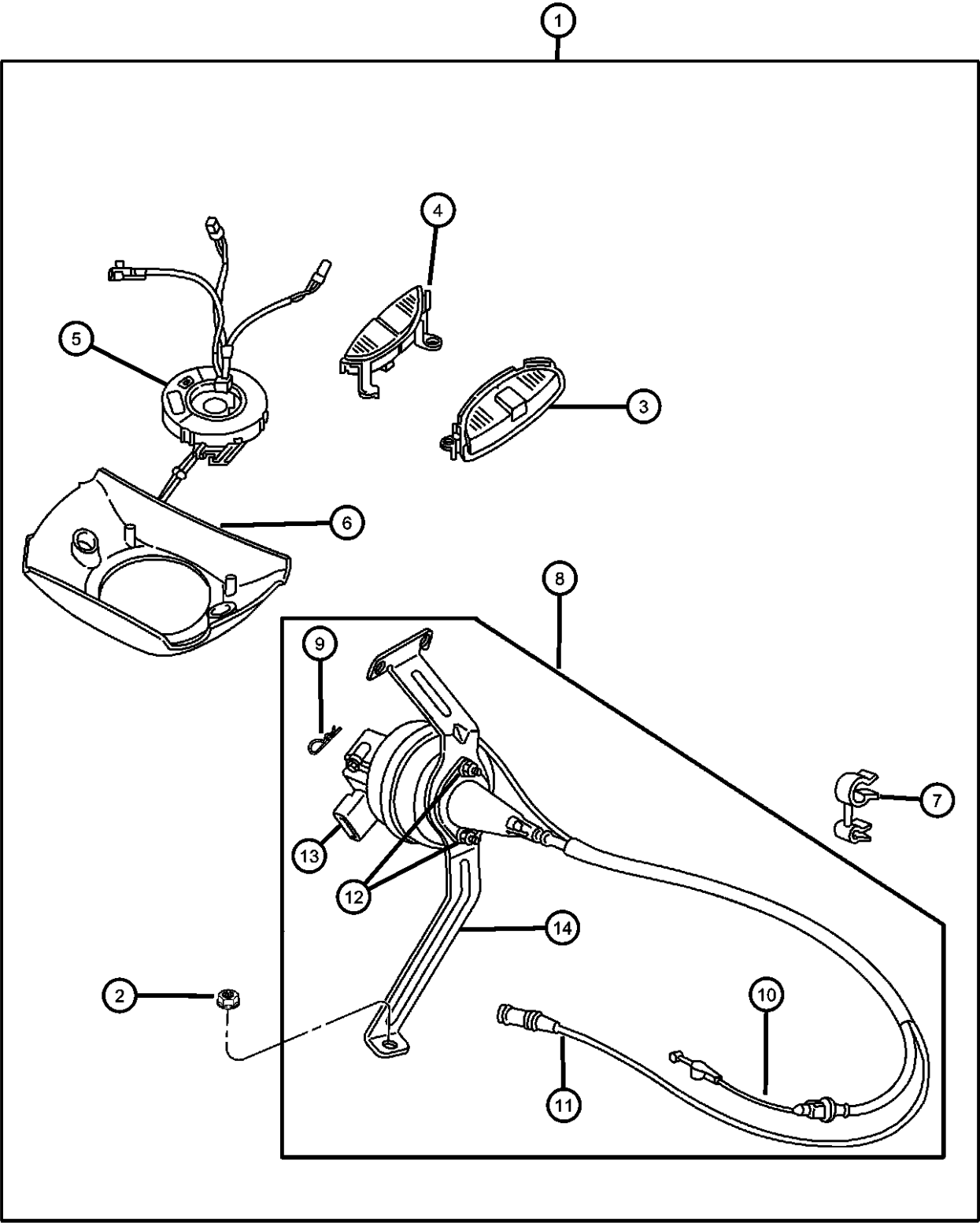

ITEM	PART NUMBER	QTY	LINE	SERIES	BODY	ENGINE	TRANS	TRIM	DESCRIPTION
1									CONTROL PACKAGE, Speed Control
	82206969	1	1, 5		74				3.9L V6
	82206970	1	1, 5		74				4.7L V8
	82206971	1	1, 5		74				5.9L V8
2	82206971	1							NUT AND WASHER, M6x1.00, (NOT SERVICED),
3	56021332AB	1							SWITCH, Speed Control, Right
4	56021333AB	1							SWITCH, Speed Control, Left
5	56045403AF	1							CLOCKSPRING
6									SHROUD, Steering Column
	5GE09WL8AC	1							DK. Taupe
	5GE09XD-VAC	1							DK Slate Gray
	5GE09XTMAC	1							DK Sandstone
7	06506545AA	1							CLIP, Cruise Control, 4.7L V8
8	06506545AA	1							CONTROL, Speed, Service Component Parts, (NOT SERVICED)
9	06025867	1							CLIP, Cable to Servo Attach
10									CABLE, Speed Control
	05015853AA	1							5.9L V8
	05015857AE	1							4.7L V8
11									HARNESS, Speed Control Vacuum
	05015845AA	1							5.9L V8
	05015846AA	1							
12	06500274	14							LOCK NUT, M6x1.0x6
13	04669977	1							SERVO, Speed Control
14	05015843AA	1							BRACKET, Cruise Control Servo

DURANGO (DN)		BODY		ENGINE	TRANSMISSION
SERIES	LINE				
M = Sport	1 = 2WD (115.9 WB)	74 = 4 Door		EML = Magnum 5.9L SMPI	DGT = 4 Speed Automatic 46RE
P = SLT Plus	5 = 4WD (115.9 WB)			EVA = Next Generation 4.7L	DGQ = 5 Speed Automatic 5-45RFE
X = R/T				Magnum V8	DG0 = All Automatic Transmissions
H = SLT				EM0 = All 5.9L	
				EVO = All 4.7L	

AR = use ase required - = Non illustrated part

Mounting Kit - Cellular Phone
Figure 1-330

ITEM	PART NUMBER	QTY	LINE	SERIES	BODY	ENGINE	TRANS	TRIM	DESCRIPTION
1	82206685	1							MOUNTING KIT, Cellular Phone
2	05018103AA	1							HARDWARE KIT, Accessory, Contains: Set of Long Support Feet
3	05018104AA	1							CORD, Cellular Phone, 7.5 inch length with 'Y' Accessory Feed

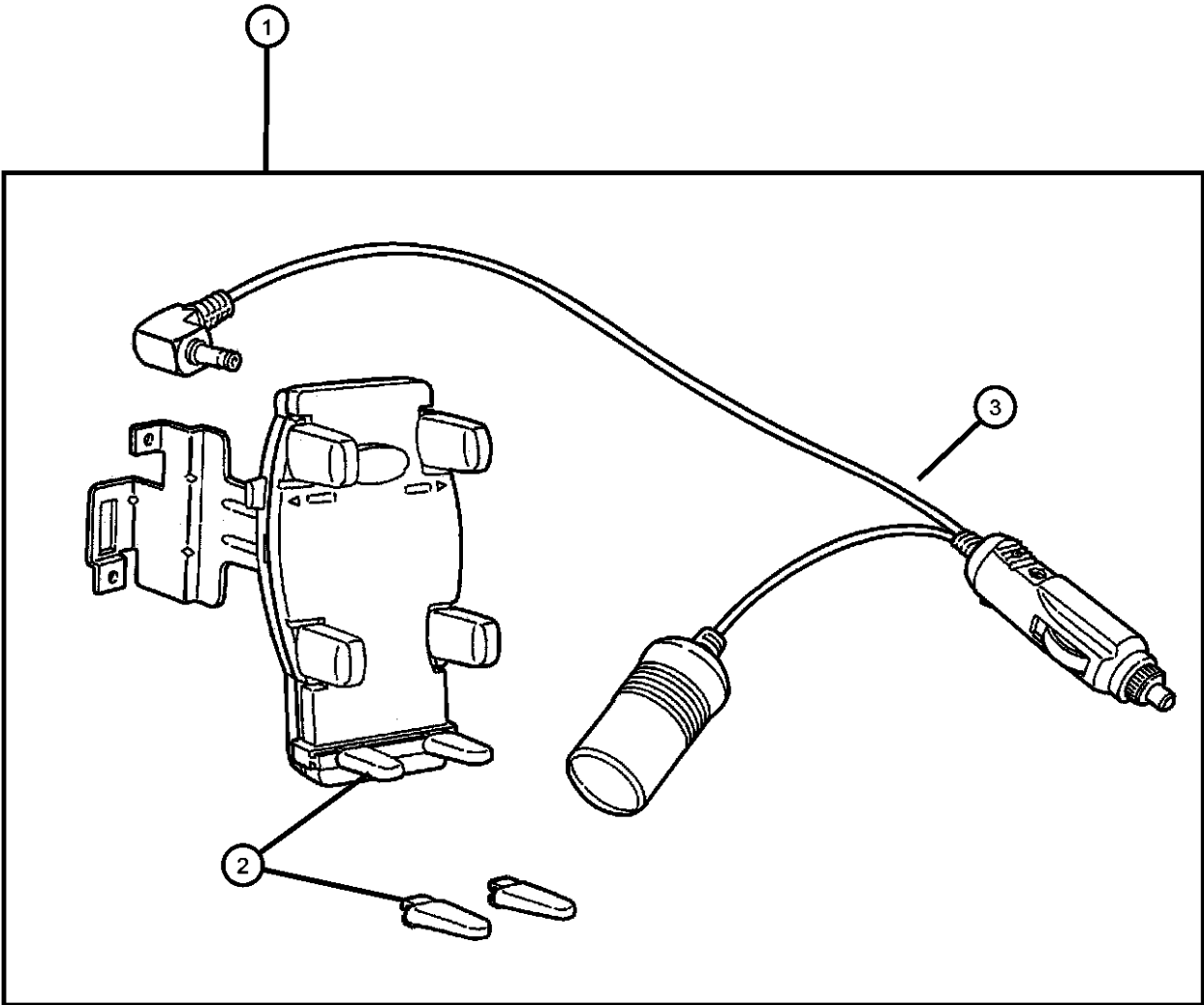

DURANGO (DN)				
SERIES	LINE	BODY	ENGINE	TRANSMISSION
M = Sport	1 = 2WD (115.9 WB)	74 = 4 Door	EML = Magnum 5.9L SMPI	DGT = 4 Speed Automatic 46RE
P = SLT Plus	5 = 4WD (115.9 WB)		EVA = Next Generation 4.7L Magnum V8	DGQ = 5 Speed Automatic 5-45RFE
X = R/T			EM0 = All 5.9L	DG0 = All Automatic Transmissions
H = SLT			EVO = All 4.7L	

Brush Guard
Figure 1-420

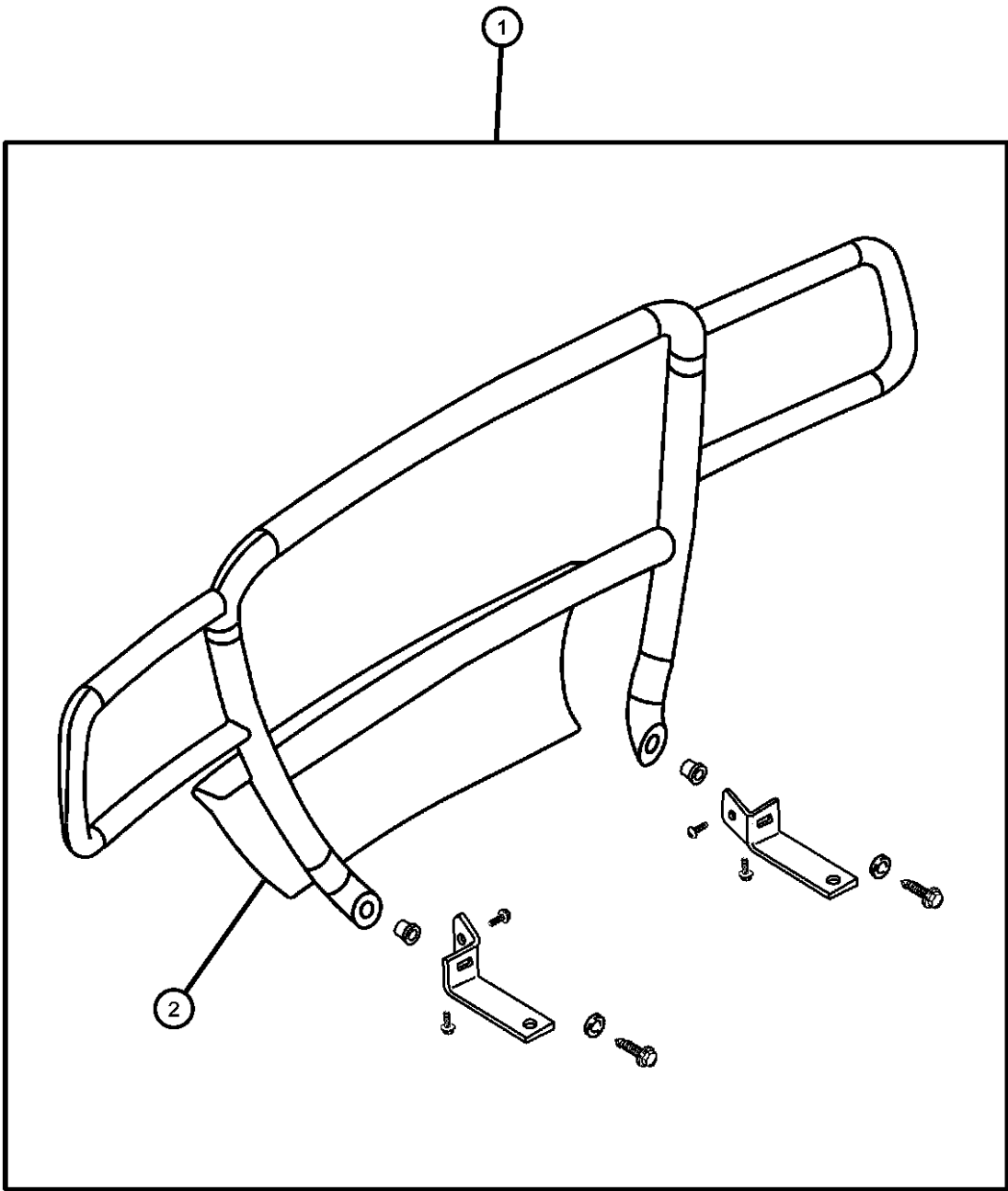

ITEM	PART NUMBER	QTY	LINE	SERIES	BODY	ENGINE	TRANS	TRIM	DESCRIPTION
------	-------------	-----	------	--------	------	--------	-------	------	-------------

NOTES: Sales Codes
[P.A.R.] = Paint as Required

1									GUARD KIT, Brush
	82206465	1	1, 5		74				Chromed Steel
	82206468	1	1, 5		74				Natural Aluminum
	82206469	1	1, 5		74				Black [DX8]
	82206470	1	1, 5		74				Bright White [PW7]
	82206471	1	1, 5		74				Flame Red [PR5]
	82206473	1	1, 5		74				Patriot Blue [PB7]
	82206477	1			74				Amber Fire [XV3]
2	05018364AA	1	1, 5		74				FASCIA, Front, Primed, [P.A.R.]

DURANGO (DN)				
SERIES	LINE	BODY	ENGINE	TRANSMISSION
M = Sport	1 = 2WD (115.9 WB)	74 = 4 Door	EML = Magnum 5.9L SMPI	DGT = 4 Speed Automatic 46RE
P = SLT Plus	5 = 4WD (115.9 WB)		EVA = Next Generation 4.7L	DGQ = 5 Speed Automatic 5-45RFE
X = R/T			Magnum V8	DG0 = All Automatic Transmissions
H = SLT			EM0 = All 5.9L	
			EVO = All 4.7L	

AR = use ase required - = Non illustrated part

**Grille Guard
Figure 1-422**

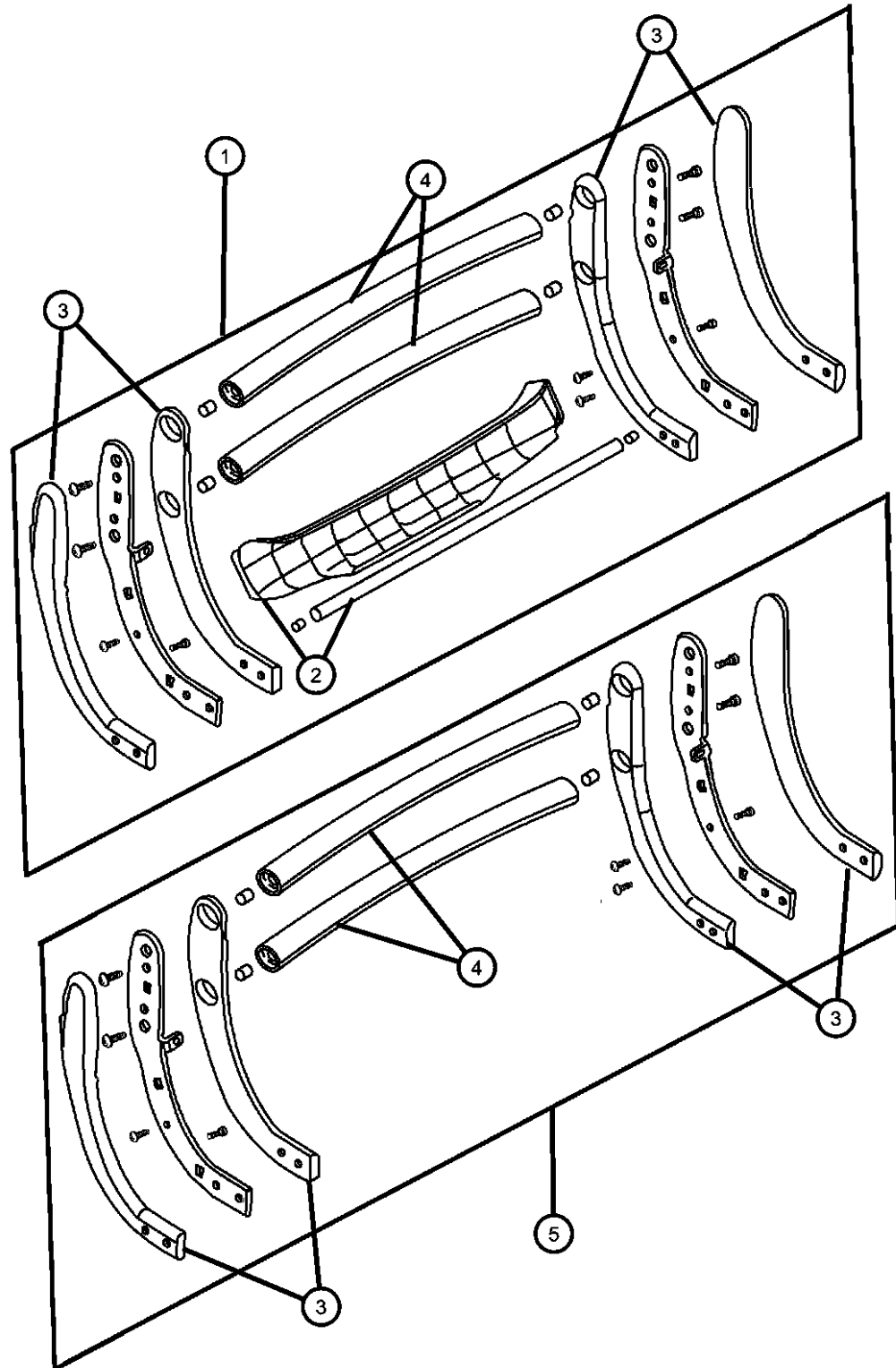

ITEM	PART NUMBER	QTY	LINE	SERIES	BODY	ENGINE	TRANS	TRIM	DESCRIPTION
1	82206478	1	1, 5		74				GUARD KIT, Grille, with Fascia, Black Steel [DX8]
2	05018425AA	1	1, 5		74				FASCIA, Front, Primed
3									END CAP, Grille Guard
	05018328AA	1	1, 5		74				Right
	05018329AA	1	1, 5		74				Left
4	05018326AA	1	1, 5		74				CROSSTUBE, Grille Guard, Primed
5									GUARD KIT, Grille
	82206479	1	1, 5		74				Black Steel [DX8]
	82206480	1	1, 5		74				Chromed Steel

DURANGO (DN)

SERIES

LINE

M = Sport 1 = 2WD (115.9 WB)
P = SLT Plus 5 = 4WD (115.9 WB)
X = R/T
H = SLT

BODY

74 = 4 Door

ENGINE

EML = Magnum 5.9L SMPI
EVA = Next Generation 4.7L
Magnum V8
EM0 = All 5.9L
EVO = All 4.7L

TRANSMISSION

DGT = 4 Speed Automatic 46RE
DGQ = 5 Speed Automatic 5-45RFE
DG0 = All Automatic Transmissions

AR = use ase required - = Non illustrated part

2003 DN

Guard and Shield Kits
Figure 1-520

ITEM	PART NUMBER	QTY	LINE	SERIES	BODY	ENGINE	TRANS	TRIM	DESCRIPTION
1									SHIELD KIT, Air - Front
	82202754	1	1, 5		74				With Rams Head Logo
	82204151	1	1, 5		74				
	82204322	1	1, 5		74				Includes Hood and Fender Deflectors
2	05014754AA	1	1, 5		74				SPACER, Air Deflector, Contains: 4 large and 10 small Bumpers

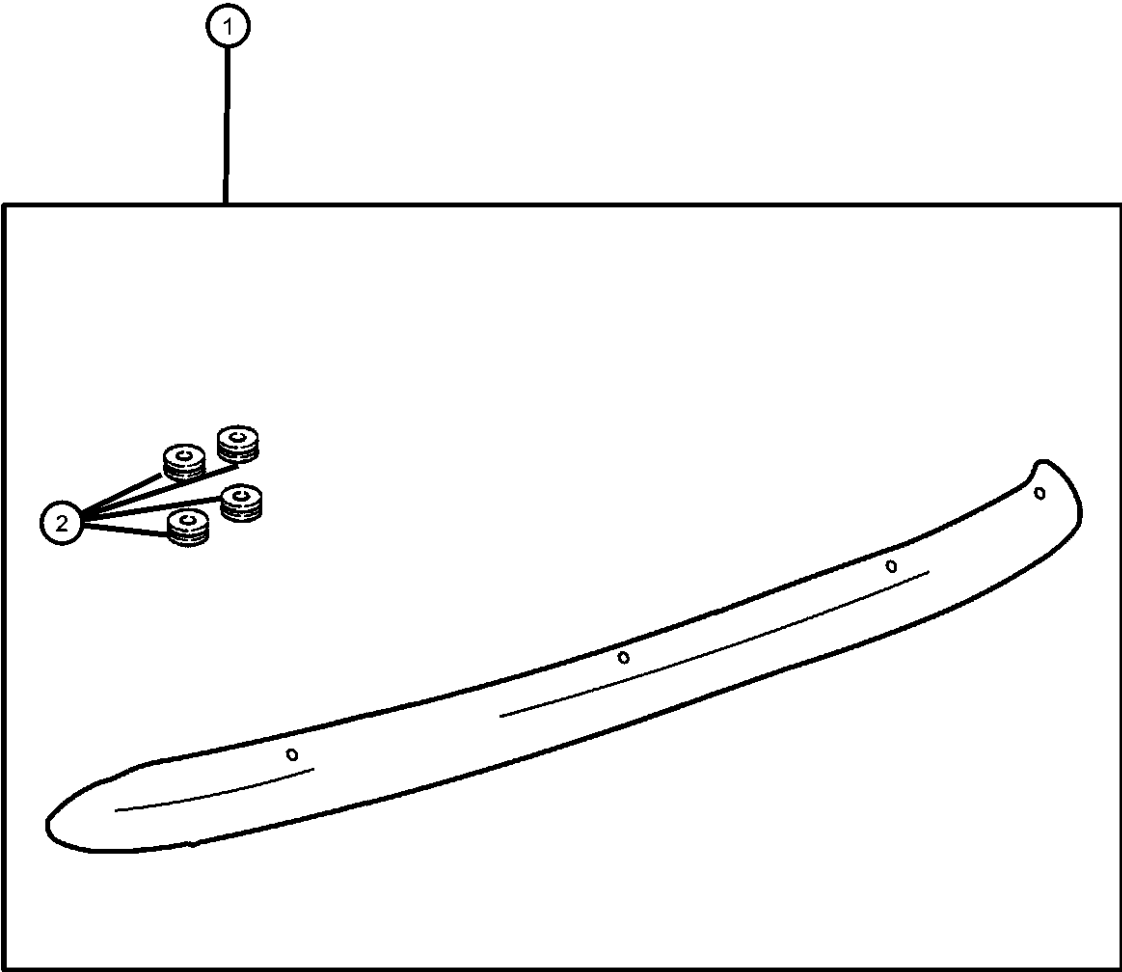

DURANGO (DN)				
SERIES	LINE	BODY	ENGINE	TRANSMISSION
M = Sport	1 = 2WD (115.9 WB)	74 = 4 Door	EML = Magnum 5.9L SMPI	DGT = 4 Speed Automatic 46RE
P = SLT Plus	5 = 4WD (115.9 WB)		EVA = Next Generation 4.7L	DGQ = 5 Speed Automatic 5-45RFE
X = R/T			Magnum V8	DG0 = All Automatic Transmissions
H = SLT			EM0 = All 5.9L	
			EVO = All 4.7L	

Fog Lights
Figure 1-620

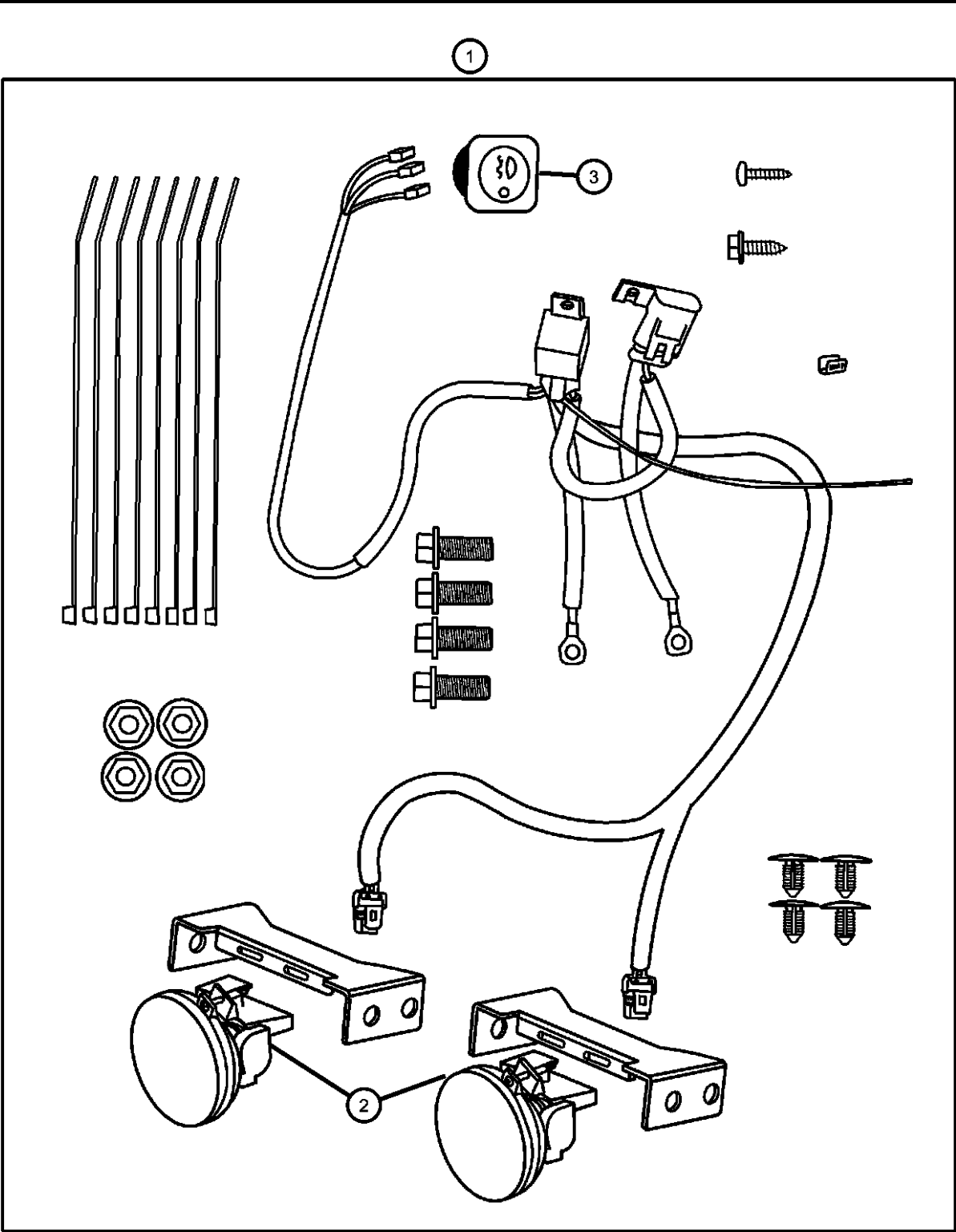

ITEM	PART NUMBER	QTY	LINE	SERIES	BODY	ENGINE	TRANS	TRIM	DESCRIPTION
1	82207543	1			74				LIGHT PACKAGE, Fog
2	55077320AB	2							LAMP, Fog
3	05096300AA	1			74				SWITCH, Fog Lamp

DURANGO (DN)				
SERIES	LINE	BODY	ENGINE	TRANSMISSION
M = Sport	1 = 2WD (115.9 WB)	74 = 4 Door	EML = Magnum 5.9L SMPI	DGT = 4 Speed Automatic 46RE
P = SLT Plus	5 = 4WD (115.9 WB)		EVA = Next Generation 4.7L	DGQ = 5 Speed Automatic 5-45RFE
X = R/T			Magnum V8	DG0 = All Automatic Transmissions
H = SLT			EM0 = All 5.9L	
			EVO = All 4.7L	

Alarm, EVS II Security Plus
Figure 1-910

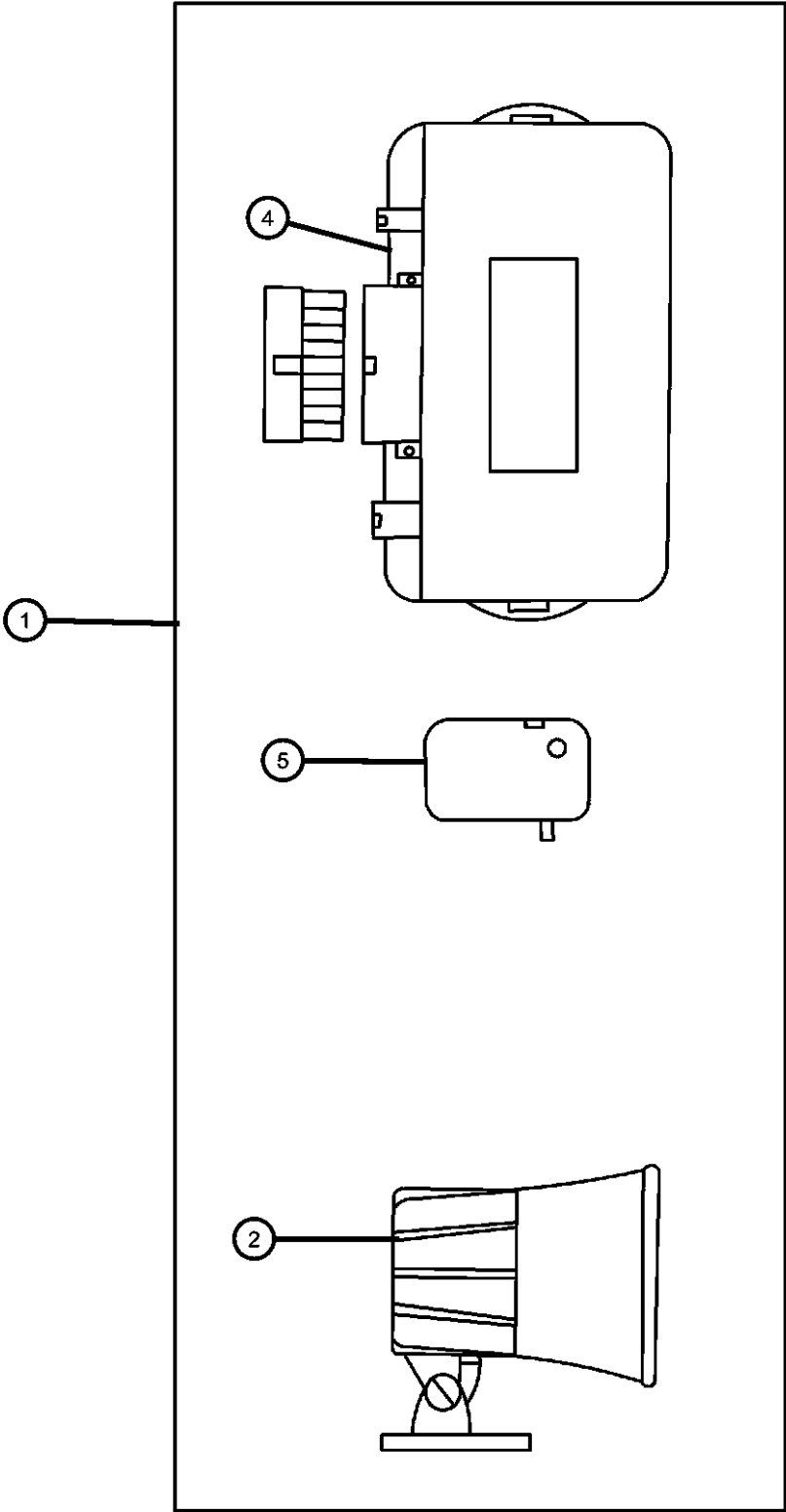

ITEM	PART NUMBER	QTY	LINE	SERIES	BODY	ENGINE	TRANS	TRIM	DESCRIPTION
1	82204268	1	1, 5		74				MODULE, Security Alarm
2	82203198	1	1, 5		74				SIREN, Alarm
-3	04886259AA	1	1, 5		74				INDICATOR, Valet Status
4	05011619AA	1	1, 5		74				MODULE, Security Alarm
5	04886260AB	1	1, 5		74				SENSOR, Shock, With Terminals
-6	82206776	1							WIRING KIT, Alarm Security Plus

DURANGO (DN)				
SERIES	LINE	BODY	ENGINE	TRANSMISSION
M = Sport	1 = 2WD (115.9 WB)	74 = 4 Door	EML = Magnum 5.9L SMPI	DGT = 4 Speed Automatic 46RE
P = SLT Plus	5 = 4WD (115.9 WB)		EVA = Next Generation 4.7L	DGQ = 5 Speed Automatic 5-45RFE
X = R/T			Magnum V8	DG0 = All Automatic Transmissions
H = SLT			EM0 = All 5.9L	
			EVO = All 4.7L	

Skid Plate - Front and Transfer Case
Figure 1-1020

ITEM	PART NUMBER	QTY	LINE	SERIES	BODY	ENGINE	TRANS	TRIM	DESCRIPTION
1	82205936	1	5		74				PLATE PACKAGE, Skid - Front
2	52022070AA	1	5						SKID PLATE, Front
3	06101340	2	5						U-NUT, M10-1.50
4	06506164AA	2	5						SCREW AND WASHER, Hex Head
5	82205937	1	5		74				PLATE PACKAGE, Skid - Transfer Case
6	52021833AA	1	5						SKID PLATE, Front, Transmission
7	06101340	2	5						U-NUT, M10-1.50
8	06506164AA	2	5						SCREW AND WASHER, Hex Head

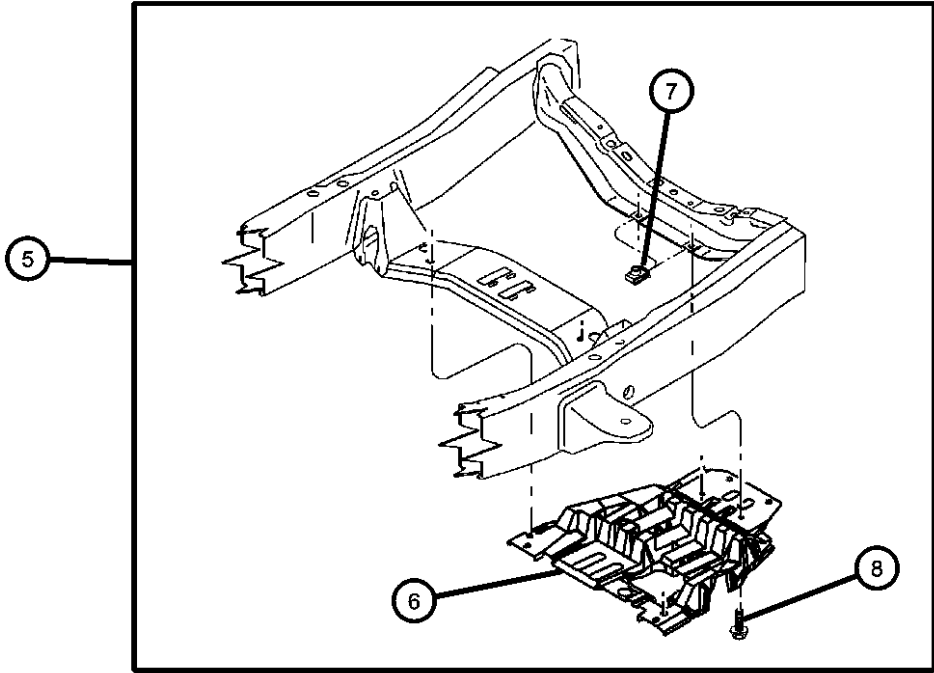
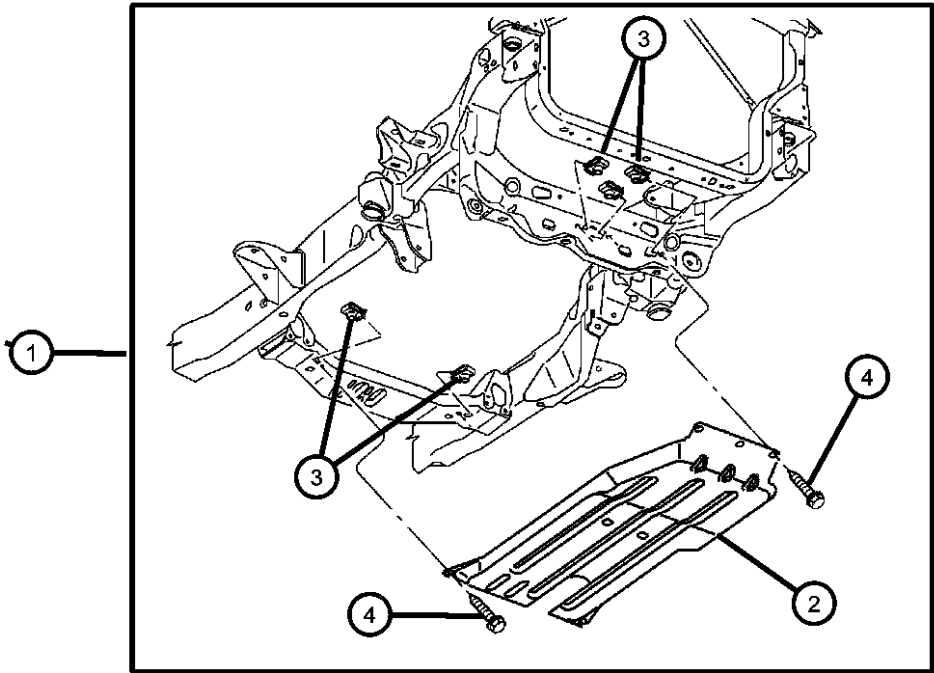

DURANGO (DN)				
SERIES	LINE	BODY	ENGINE	TRANSMISSION
M = Sport	1 = 2WD (115.9 WB)	74 = 4 Door	EML = Magnum 5.9L SMPI	DGT = 4 Speed Automatic 46RE
P = SLT Plus	5 = 4WD (115.9 WB)		EVA = Next Generation 4.7L	DGQ = 5 Speed Automatic 5-45RFE
X = R/T			Magnum V8	DG0 = All Automatic Transmissions
H = SLT			EM0 = All 5.9L	
			EVO = All 4.7L	

Group - 2

Front Suspension & Drive

Group - 2 Front Suspension & Drive

Illustration Title

Group-Fig. No.

Front Suspension	
Suspension,Control Arms,Springs,Shocks,Knuckle-DN1	Fig. 2 - 110
Stabilizer Bar,Front-DN1.....	Fig. 2 - 120
Suspension,Control Arms,Shocks,Knuckle-DN5	Fig. 2 - 130
Stabilizer Bar and Torsion Bar-DN5.....	Fig. 2 - 140

Front Axle Drive Shafts	
Shaft, Front Drive Axle.....	Fig. 2 - 210

Front Axle Housing	
Housing,Front Axle.....	Fig. 2 - 310

Front Axle Assembly	
Axle Assembly, Front	Fig. 2 - 410

Front Axle Differential	
Differential,Front Axle.....	Fig. 2 - 610

Front Axle Skid Plate	
Skid Plate, Front Axle.....	Fig. 2 - 810

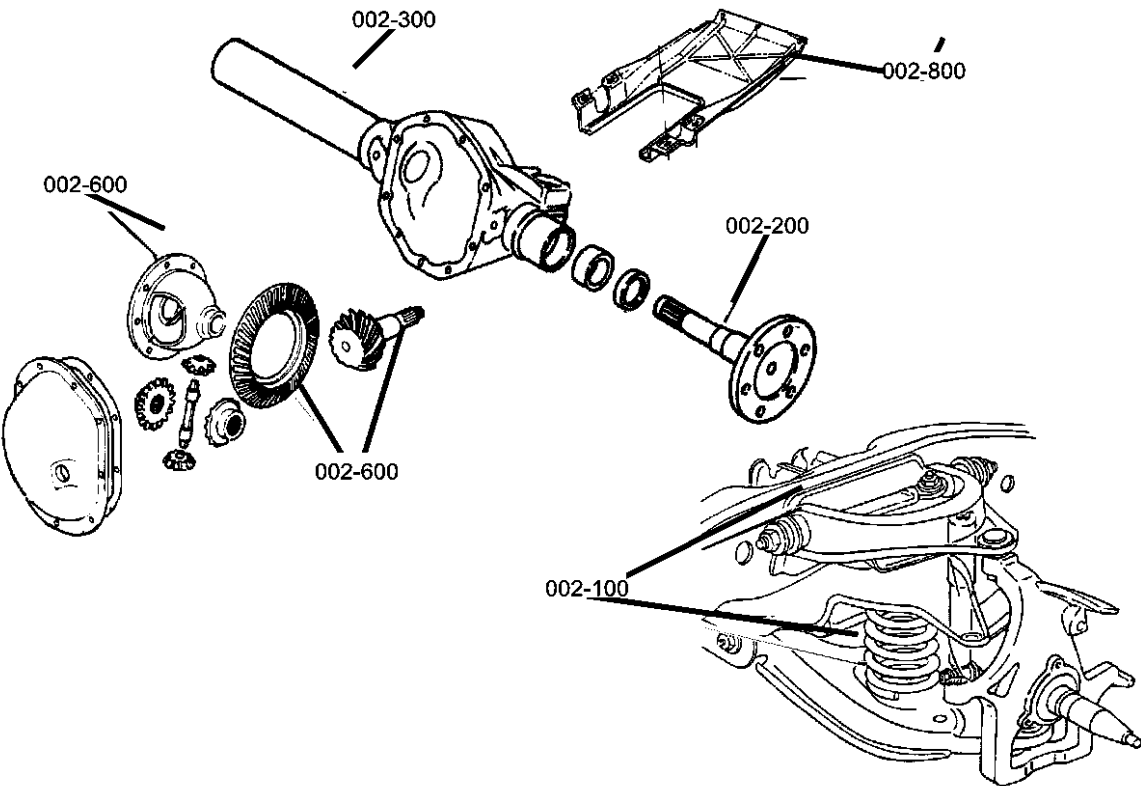

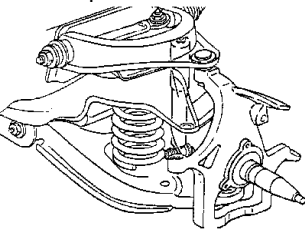
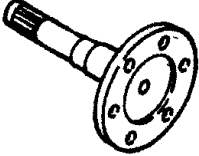
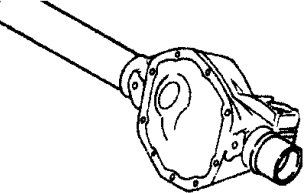
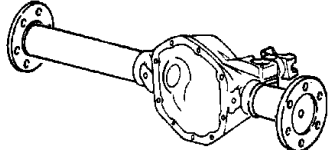
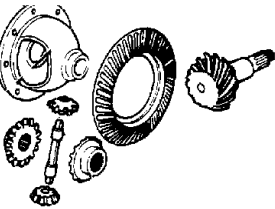
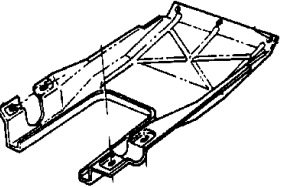
002-100 Front Suspension 	002-200 Front Axle Drive Shafts 	002-300 Front Axle Housing 	002-400 Front Axle Assembly 
002-600 Front Axle Differential 	002-800 Front Axle Skid Plate 		

Suspension,Control Arms,Springs,Shocks,Knuckle-DN1
Figure 2-110

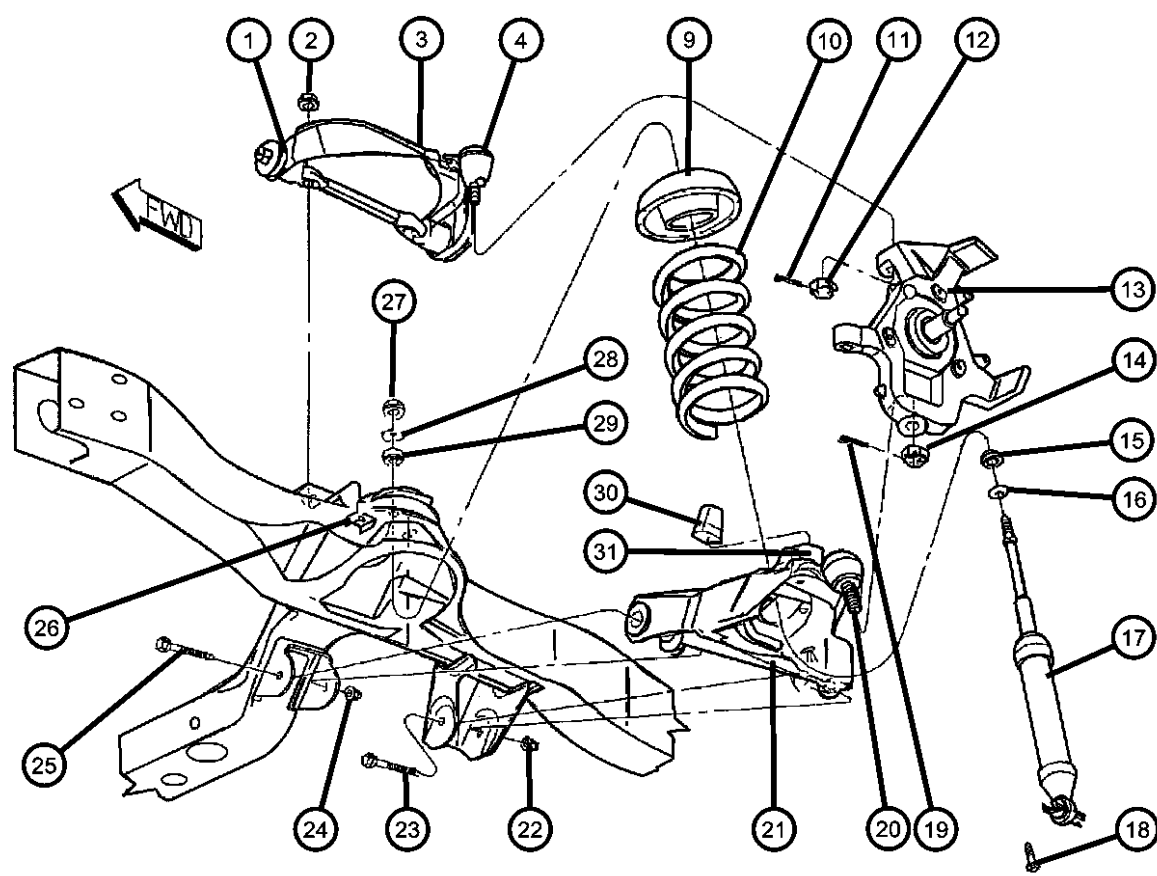

ITEM	PART NUMBER	QTY	LINE	SERIES	BODY	ENGINE	TRANS	TRIM	DESCRIPTION
Note:Sales Codes ; [EM0]=Engines - All 5.9L 8 Cylinder Gas [EV0]=Engines - All 4.7L Gas [ZAG] Through [ZNG]= Spring Sales Codes will be Found on Vehicle Identification Number [VIN] Sales Code Listing									
1	52037673	2	1						BUSHING, Control Arm, UCA, Mounting
2	06036048AA	4	1						NUT, Hex Lock, .562 - 18, UCA Pivot Bar to Frame, Mounting
3									ARM, Upper Control, Front
	52106160AD	1	1						Complete Assembly, Right
	52106161AD	1	1						Complete Assembly, Left
4	05104816AA	1	1						BALL JOINT PACKAGE, Upper Control ArmRight or Left
-5	52038241	2	1						WASHER, Control Arm Shaft, UCA Pivot Bar, Mounting
-6	06505476AA	2	1						NUT, UCA Pivot Bar, Mounting
-7	52038745	1	1						BUMPER, Suspension Jounce, UCA
-8	06504317	1	1						NUT, Hex, UCA Jounce Bumper, Mounting
9	52037718	2	1						ISOLATOR, SpringUpper
10									SPRING, Front Coil
	52039246	1	1						[ZAG,ZNG]
	52039247	1	1						[ZAH,ZNH]
	52039248	1	1						[ZAJ,ZNJ]
	52039249	1	1						[ZAK,ZNK]
11	00108636	2							PIN, Cotter, UCA Ball Joint Stud, Mounting
12	06502749	2							NUT, Castle, M14x1.5, UCA Ball Joint Stud, Mounting
13									KNUCKLE, Front
	52106938AB	1	1						Right
	52106939AB	1	1						Left
14	06502858	2	1						NUT, Hex, LCA Ball Joint, Mounting
15	52106499AA	2							GROMMET, Shock AbsorberLower
16	52038809	2							RETAINER, Shock AbsorberLower
17									SHOCK ABSORBER PACKAGE, Suspension, Front
	05015555AB	2	1						[EV0]
	0SGR5609								Rancho Shock
	0SG23318								Mopar V-Line Alternative Part

DURANGO (DN)		BODY		ENGINE		TRANSMISSION	
SERIES	LINE						
M = Sport	1 = 2WD (115.9 WB)		74 = 4 Door	EML = Magnum 5.9L SMPI		DGT = 4 Speed Automatic 46RE	
P = SLT Plus	5 = 4WD (115.9 WB)			EVA = Next Generation 4.7L Magnum V8		DGQ = 5 Speed Automatic 5-45RFE	
X = R/T				EM0 = All 5.9L		DG0 = All Automatic Transmissions	
H = SLT				EV0 = All 4.7L			

AR = use ase required - = Non illustrated part

Suspension,Control Arms,Springs,Shocks,Knuckle-DN1
Figure 2-110

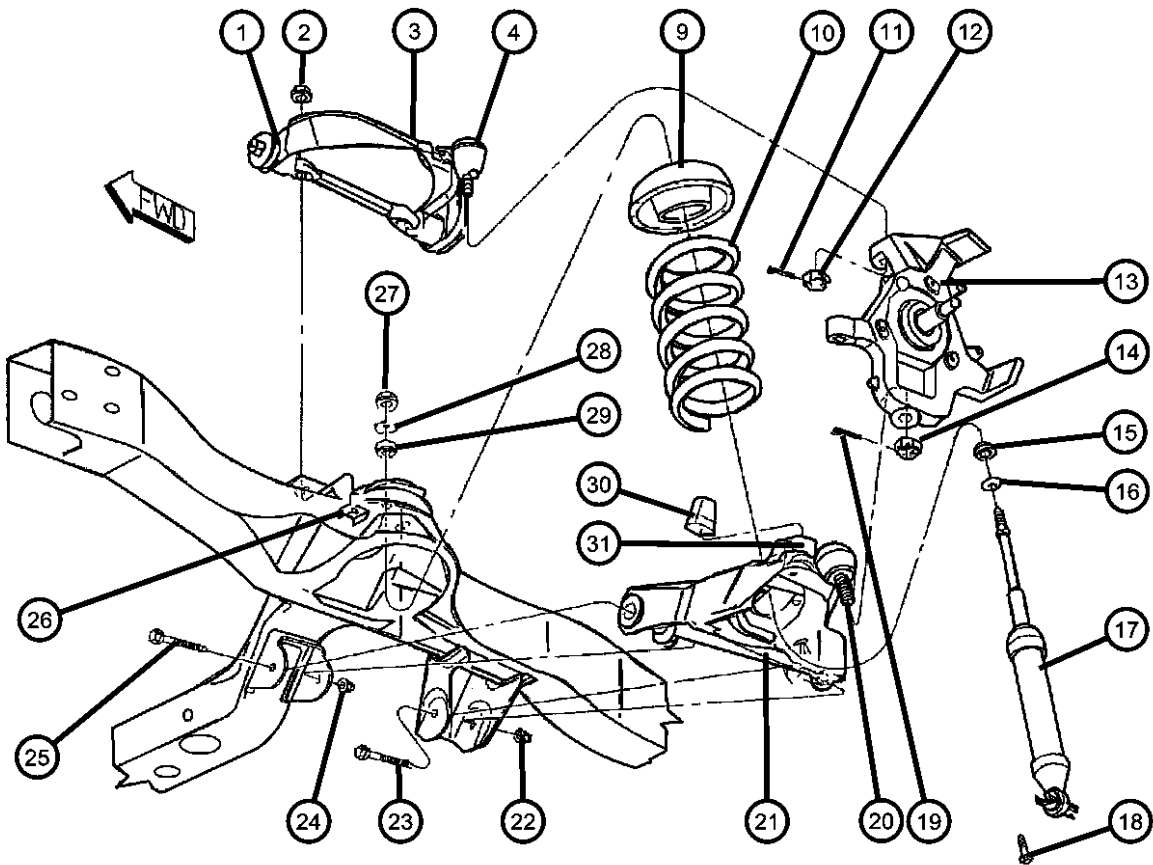

ITEM	PART NUMBER	QTY	LINE	SERIES	BODY	ENGINE	TRANS	TRIM	DESCRIPTION
	05016352AA	2	1						[EM0]
	0SGR5609								Rancho Shock
	0SG23318								Mopar V-Line Alternative Part
18	06503792	4	1						SCREW AND WASHER, Hex Head, M8-1.25x32.00, Shock, Mounting
19	00120123	2							PIN, Cotter, LCA Ball Joint, Mounting
20	05104817AA	1	1						BALL JOINT PACKAGE, Lower Control ArmRight or Left
21									ARM, Lower Control, Front
	52106116AA	1	1						Complete Assembly, Right
	52106117AA	1	1						Complete Assembly, Left
22	06502697	2	1						NUT, Hex Flange Lock, M12x1.75, LCA Rear Pivot Bolt, Mounting
23	06503965	2	1						SCREW, Hex Flange Head, LCA Rear Pivot Bolt, Mounting
24									NUT, Hex Flange Lock
	06100517	2							Hood Hinge Disconnect Arm
	06502698	2	1						LCA Front Pivot Bolt, Mounting
25	06505599AA	2	1						SCREW, Pilot Point, LCA Front Pivot Bolt, Mounting
26	06036049AA	4	1						BOLT AND RETAINER, .562-18x2.07, UCA Pivot Bar, Mounting
27	06504728	2							NUT AND WASHER, M10x1.5, Shock, Mounting
28	52038805	2							RETAINER, Shock AbsorberUpper
29	52106498AA	2							GROMMET, Shock AbsorberUpper
30	52106438AB	2	1						BUMPER, JounceUpper
31	52038815	1	1						CUP, Jounce Bumper, Front Frame
-32	52059018	1	1						ARM, Control
-33									BUSHING, Lower Control Arm
	04322358	1	1						Front Arm
	04322359	1	1						
-34									BOLT, Hex Head
	06104215AA	3	1						
		3	5						
-35	06503320	2	1						NUT

DURANGO (DN)		BODY		ENGINE	TRANSMISSION
SERIES	LINE				
M = Sport	1 = 2WD (115.9 WB)	74 = 4 Door		EML = Magnum 5.9L SMPI	DGT = 4 Speed Automatic 46RE
P = SLT Plus	5 = 4WD (115.9 WB)			EVA = Next Generation 4.7L	DGQ = 5 Speed Automatic 5-45RFE
X = R/T				Magnum V8	DG0 = All Automatic Transmissions
H = SLT				EM0 = All 5.9L	
				EVO = All 4.7L	

AR = use ase required - = Non illustrated part

Stabilizer Bar,Front-DN1
Figure 2-120

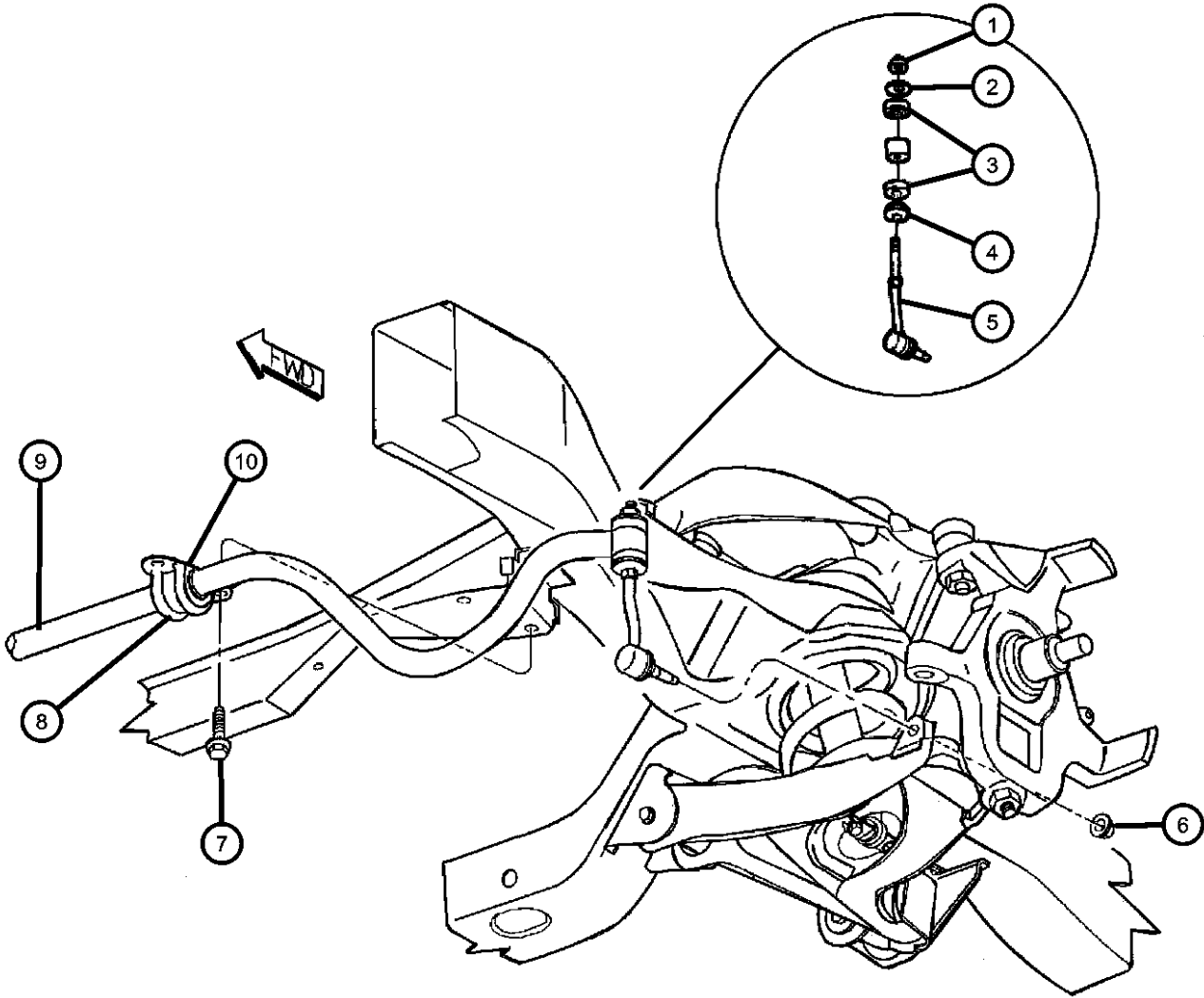

ITEM	PART NUMBER	QTY	LINE	SERIES	BODY	ENGINE	TRANS	TRIM	DESCRIPTION
1	06506746AA	2	1						NUT, Hex Lock, M10x1.5
2									RETAINER, Stabilizer Bar Grommet
	52038115	2	1						Large Hole
	52038116	2	1						Small Hole
3	52037916	4	1						GROMMET, Link
4	52038736AB	2	1						LINK, Sway Eliminator
5	06502696	2	1						NUT, Hex Flange Lock, M14x1.50, Stabilizer Link to LCA, Mounting
6	06505961AA	4	1						SCREW AND WASHER, Hex Head, M10x1.5x40, Stabilizer Retainer to Frame, Mounting
7									RETAINER, Stabilizer Bar Grommet
	52037710	2	1						Without Nipple Holes
	52037710AB	2	1						With Nipple Holes
8	52106726AC	1	1						STABILIZER BAR, Front
9									BUSHING, Stabilizer Bar
	52013407AA	2	1						Without Nipples
	52013407AB	2	1						With Nipples

DURANGO (DN)				
SERIES	LINE	BODY	ENGINE	TRANSMISSION
M = Sport	1 = 2WD (115.9 WB)	74 = 4 Door	EML = Magnum 5.9L SMPI	DGT = 4 Speed Automatic 46RE
P = SLT Plus	5 = 4WD (115.9 WB)		EVA = Next Generation 4.7L	DGQ = 5 Speed Automatic 5-45RFE
X = R/T			Magnum V8	DG0 = All Automatic Transmissions
H = SLT			EM0 = All 5.9L	
			EVO = All 4.7L	

AR = use ase required - = Non illustrated part

Suspension,Control Arms,Shocks,Knuckle-DN5

Figure 2-130

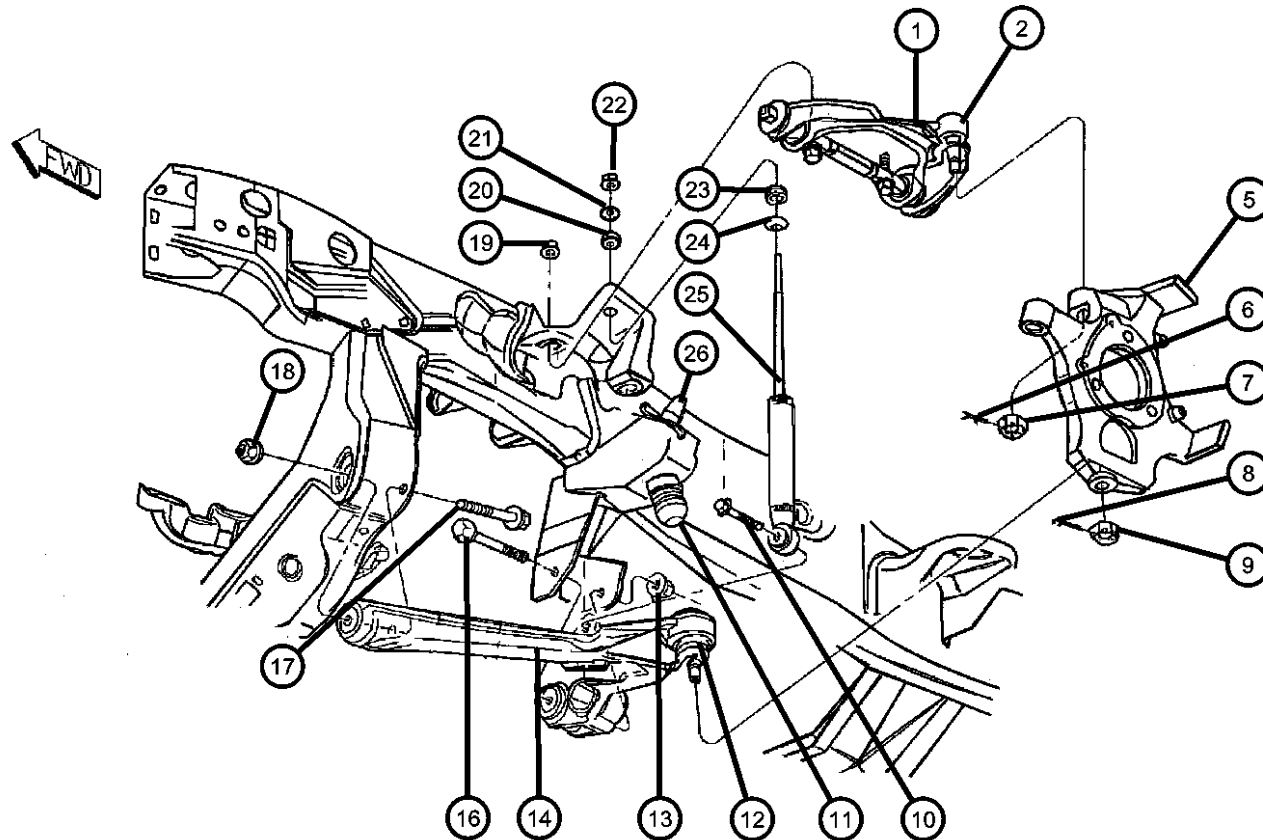

ITEM	PART NUMBER	QTY	LINE	SERIES	BODY	ENGINE	TRANS	TRIM	DESCRIPTION
------	-------------	-----	------	--------	------	--------	-------	------	-------------

Note:Sales Codes;
 [EM0]=Engines - All 5.9L 8 Cylinder Gas
 [EV0]=Engines - All 4.7L Gas
 [SFB]=Shock Absorbers - Front Heavy Duty
 [SFC]=Shock Absorbers - Front- Performance Tuned

1									ARM, Control
	52106386AD	1	5						UCA-Complete Assembly, Right
	52106387AD	1	5						UCA-Complete Assembly, Left
2	05104816AA	1	5						BALL JOINT PACKAGE, Upper
-3	03815704	2	5						Control ArmRight or Left
-4	06503975	2	5						RETAINER, Control Arm Bushing
5									NUT, Hex Lock, M14 x 2.00, UCA
									to Pivot Bar, Mounting
									KNUCKLE, Front
	52106946AC	1	5						Right
	52106947AC	1	5						Left
6	00108636	2							PIN, Cotter, UCA Ball Joint Stud,
									Mounting
7	06502749	2							NUT, Castle, M14x1.5, UCA Ball
									Joint Stud, Mounting
8	00120123	2							PIN, Cotter, LCA Ball Joint Stud,
									Mounting
9	06502858	2	5						NUT, Hex, LCA Ball Joint Stud,
									Mounting
10	06101971	2	5						SCREW AND WASHER, Shock,
									Mounting
11	52106122AA	2	5						BUMPER, JounceFront
									Suspension
12	52106222AA	1	5						BALL JOINT, Lower Control
									ArmRight or Left
13	06502698	2	5						NUT, Hex Flange Lock, LCA Rear
									Pivot Screw, Mounting
14									ARM, Control
	52106396AA	1	5						LCA-Complete Assembly, Right
	52106397AA	1	5						LCA-Complete Assembly, Left
-15	09412281	1	5						PIN, Spring, .250 x 1.00Torsion Bar
									Locator
16	06504109	2	5						SCREW, Hex Flange Head,
									M14x2x110, LCA Rear Pivot,
									Mounting
17	06506021AA	2	5						SCREW, Hex Flange Head,
									M12X1.75X110.00, LCA Front
									Pivot, Mounting

DURANGO (DN)

SERIES	LINE	BODY	ENGINE	TRANSMISSION
M = Sport	1 = 2WD (115.9 WB)	74 = 4 Door	EML = Magnum 5.9L SMPI	DGT = 4 Speed Automatic 46RE
P = SLT Plus	5 = 4WD (115.9 WB)		EVA = Next Generation 4.7L	DGQ = 5 Speed Automatic 5-45RFE
X = R/T			Magnum V8	DG0 = All Automatic Transmissions
H = SLT			EM0 = All 5.9L	
			EV0 = All 4.7L	

AR = use ase required - = Non illustrated part

2003 DN

Suspension,Control Arms,Shocks,Knuckle-DN5
Figure 2-130

ITEM	PART NUMBER	QTY	LINE	SERIES	BODY	ENGINE	TRANS	TRIM	DESCRIPTION
18	06502697	2	5						NUT, Hex Flange Lock, M12x1.75, LCA Front Pivot, Mounting
19	06504707	4	5						NUT, UCA Pivot Bar, Mounting
20	52106498AA	2							GROMMET, Shock AbsorberUpper
21	52038805	2							RETAINER, Shock AbsorberUpper
22	06504728	2							NUT AND WASHER, M10x1.5, Shock, Mounting
23	52106499AA	2							GROMMET, Shock AbsorberLower
24	52038809	2							RETAINER, Shock AbsorberLower
25									SHOCK ABSORBER PACKAGE, Suspension, Front
	04897393AG	2	5						[EM0,SFB]
	0SGR5019								Rancho Shock
	0SG23387								Mopar V-Line Alternative Part
	05015554AC	2	5						[EV0,SFB]
	0SGR5019								Rancho Shock
	0SG23387								Mopar V-Line Alternative Part
	05018088AA	2	5						[EM0,SFC]
	0SGR5019								Rancho Shock
	0SG23387								Mopar V-Line Alternative Part
26	52038781	2	5						BUMPER, Jounce

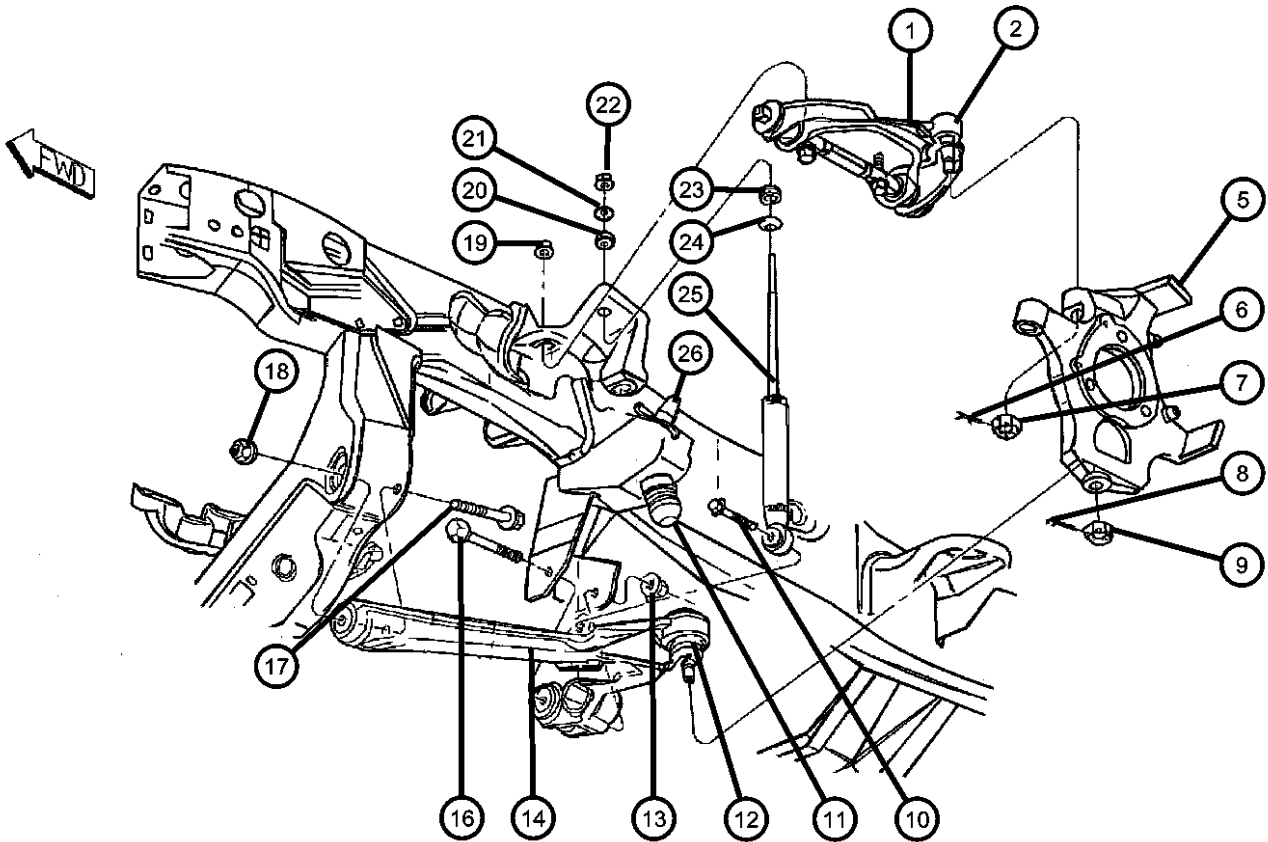

DURANGO (DN)				
SERIES	LINE	BODY	ENGINE	TRANSMISSION
M = Sport	1 = 2WD (115.9 WB)	74 = 4 Door	EML = Magnum 5.9L SMPI	DGT = 4 Speed Automatic 46RE
P = SLT Plus	5 = 4WD (115.9 WB)		EVA = Next Generation 4.7L	DGQ = 5 Speed Automatic 5-45RFE
X = R/T			Magnum V8	DG0 = All Automatic Transmissions
H = SLT			EM0 = All 5.9L	
			EV0 = All 4.7L	

AR = use ase required - = Non illustrated part

Stabilizer Bar and Torsion Bar-DN5
Figure 2-140

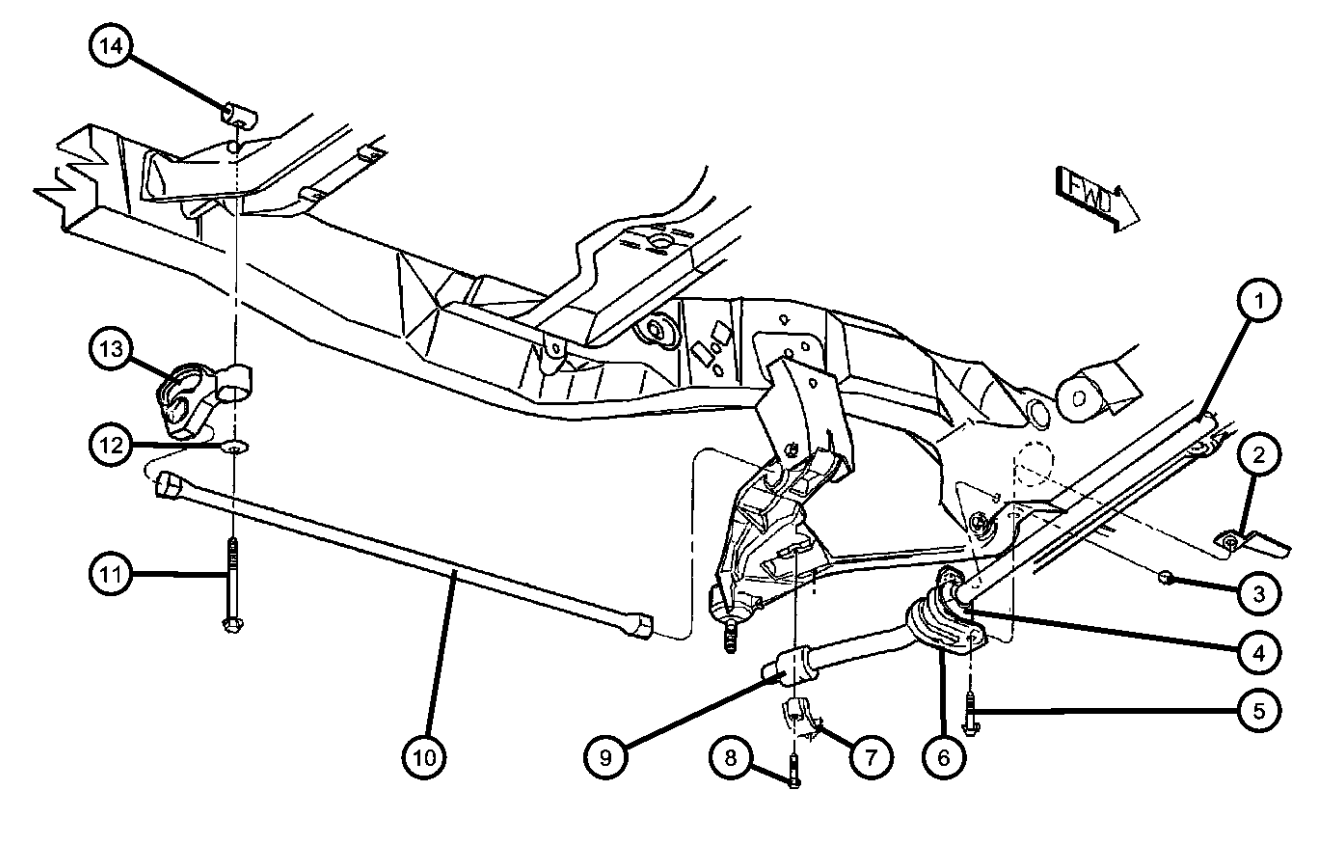
	ITEM	PART NUMBER	QTY	LINE	SERIES	BODY	ENGINE	TRANS	TRIM	DESCRIPTION
	1									BAR, Front Sway
		52106378AA	1	5						With Tubular Bar
		52106378AB	1	5						With Solid Bar
	2	06502697	2	5						NUT, Hex Flange Lock, M12x1.75, Stabilizer Retainer to Crossmember, Mounting
	3	06502698	2	5						NUT, Hex Flange Lock, Upper Sill Bushing, Mounting
	4									BUSHING, Stabilizer Bar
		52013401AA	2	5						With Solid Bar, Inner
		52106420AA	2	5						With Tubular Bar, Inner
	5	06502559	2	5						SCREW, Hex Flange Head, M12x1.75x40.00, Stabilizer Bar Retainer, Mounting
	6	52106682AA	2	5						RETAINER, Stabilizer Bar
	7	52106379AA	2	5						Grommet, Bushing, Inner
	8	06101980	4	5						CLAMP, Stabilizer Shaft Bushing, Stabilizer to LCA, Mounting
	9									SCREW AND WASHER, Hex Head, M8x1.25x45, Stabilizer Bar Clamp, Mounting
		52013403AA	2	5						BUSHING, Stabilizer Bar
		52106421AA	2	5						With Solid Bar, Outer
										With Tubular Bar, Outer
	10									BAR, Torsion
		52106644AA	1	5						Right
		52106645AA	1	5						Left
	11	06035925AA	2	5						SCREW, Hex Head, .625-11x5.75, Torsion Bar Rear Anchor Adjusting
	12	04014100	2	5						BEARING, Torsion Bar, Rear Anchor Adjusting Screw
	13	52113061AB	2	5						ANCHOR, Torsion Bar
	14	04322561	2	5						SWIVEL, Torsion Bar, Rear Anchor Adjusting Screw
	-15									CUP, Jounce Bumper
		52020305AA	2	5						
		52038815	1	1						

DURANGO (DN)				
SERIES	LINE	BODY	ENGINE	TRANSMISSION
M = Sport	1 = 2WD (115.9 WB)	74 = 4 Door	EML = Magnum 5.9L SMPI	DGT = 4 Speed Automatic 46RE
P = SLT Plus	5 = 4WD (115.9 WB)		EVA = Next Generation 4.7L	DGQ = 5 Speed Automatic 5-45RFE
X = R/T			Magnum V8	DG0 = All Automatic Transmissions
H = SLT			EM0 = All 5.9L	
			EVO = All 4.7L	

AR = use ase required - = Non illustrated part

Shaft, Front Drive Axle
Figure 2-210

ITEM	PART NUMBER	QTY	LINE	SERIES	BODY	ENGINE	TRANS	TRIM	DESCRIPTION
1	05072214AA	2	5						SHAFT, Axle Half
2	05015966AA	2	5						BOOT KIT, Half Shaft, Inner
3	05015967AA	2	5						BOOT KIT, Half Shaft, Outer
4	06502293	2	5						WASHER, Flat, M23x43x4
5	06502294	2	5						NUT, Hex Flange, M22x1.25
6	04293167	2	5						NUT AND WASHER PACKAGE, Front Hub
7	06500336	2	5						PIN, Cotter, M5x36.00

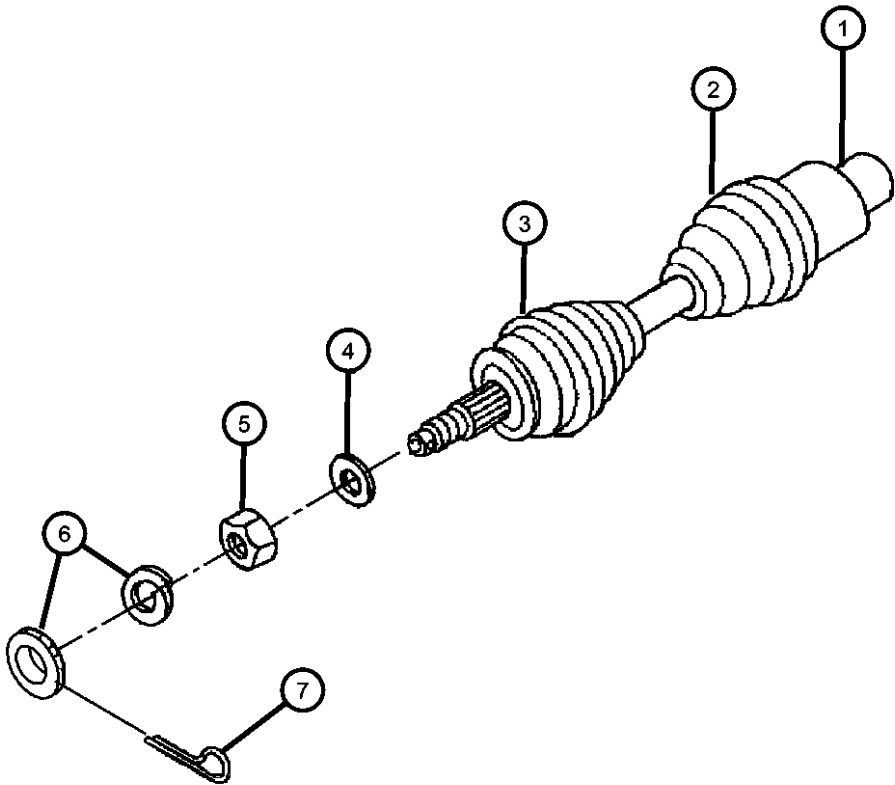

DURANGO (DN)				
SERIES	LINE	BODY	ENGINE	TRANSMISSION
M = Sport	1 = 2WD (115.9 WB)	74 = 4 Door	EML = Magnum 5.9L SMPI	DGT = 4 Speed Automatic 46RE
P = SLT Plus	5 = 4WD (115.9 WB)		EVA = Next Generation 4.7L Magnum V8	DGQ = 5 Speed Automatic 5-45RFE
X = R/T			EM0 = All 5.9L	DG0 = All Automatic Transmissions
H = SLT			EVO = All 4.7L	

Housing,Front Axle
Figure 2-310

ITEM	PART NUMBER	QTY	LINE	SERIES	BODY	ENGINE	TRANS	TRIM	DESCRIPTION
1	52069886AB	1	5						SHAFT, AxleRight, Intermediate
2	52069710AB	2	5						SNAP RING, Axle ShaftRight or Left
3	52069706	2	5						SEAL, Axle Drive ShaftRight or Left
4	52111167AA	1	5						BUSHING, Axle ShaftRight
5	52069707	1	5						BEARING, Axle ShaftLeft
6	52069888AA	2	5						O RING, Shaft DisconnectRight or Left
7	52069887AB	1	5						SHAFT, AxleLeft, Intermediate
8	05015892AA	1	5						HOUSING, Axle, Includes Item 16
9	J5352955	1	5						VENT, Axle
10	J5352955	1							CLIP, Wiring, Serviced with Item 11, (NOT SERVICED)
11	52069960AC	1	5						HOSE, Axle Vent, Includes Item 9
12	06505216AA	12	5						BOLT, Differential Cover
13	52070428AA	1	5						PLUG, Differential Cover
14	52069713	1	5						COVER, Differential, with Vent
15	05010884AA	1	5						SEALANT, RTV, Cover, Differential
16	06100954	4	5						BOLT, Differential, Carrier Bearing Cap, Mounting

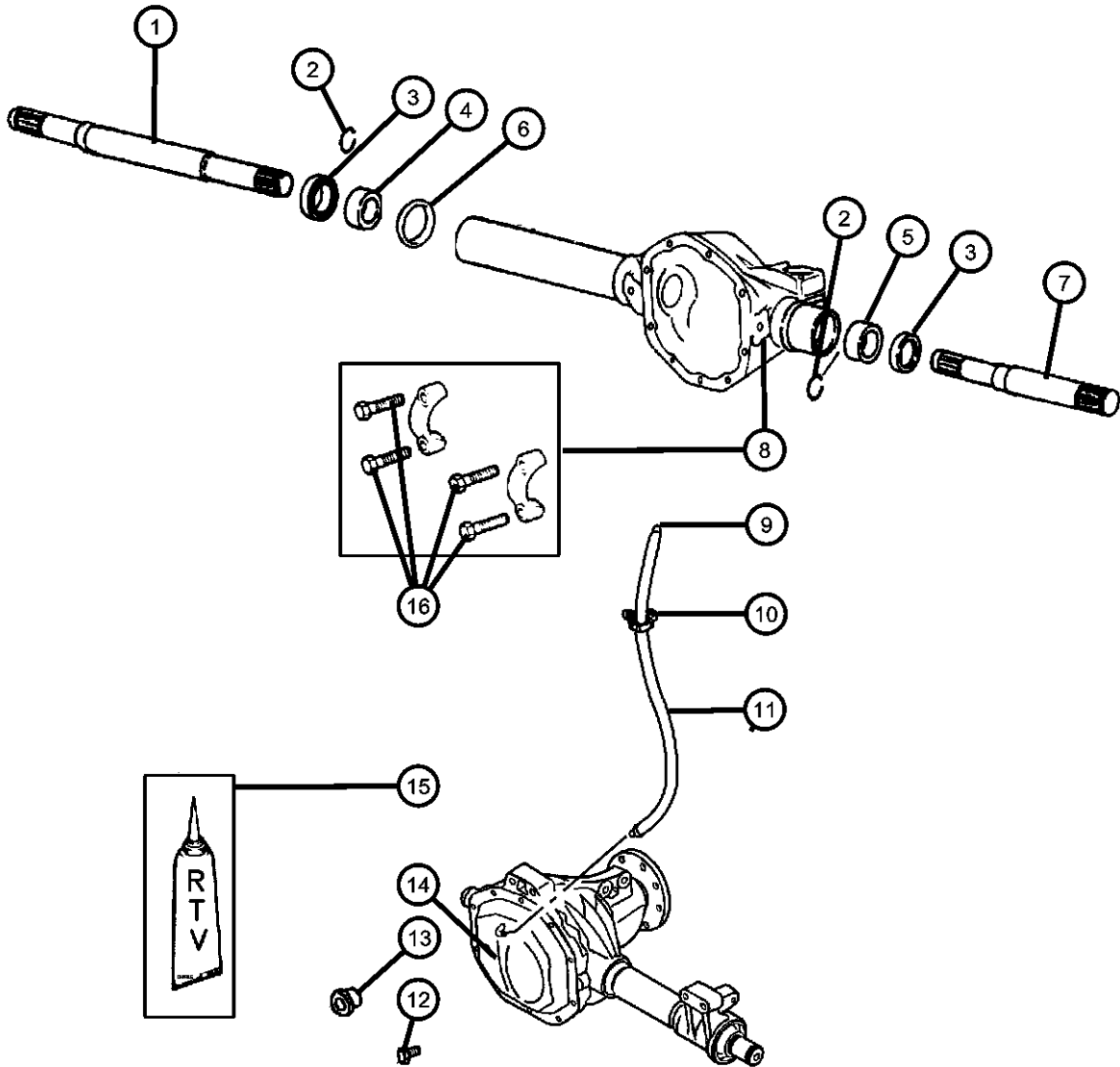

DURANGO (DN)					
SERIES	LINE	BODY	ENGINE	TRANSMISSION	
M = Sport	1 = 2WD (115.9 WB)	74 = 4 Door	EML = Magnum 5.9L SMPI	DGT = 4 Speed Automatic 46RE	
P = SLT Plus	5 = 4WD (115.9 WB)		EVA = Next Generation 4.7L	DGQ = 5 Speed Automatic 5-45RFE	
X = R/T			Magnum V8	DG0 = All Automatic Transmissions	
H = SLT			EM0 = All 5.9L		
			EVO = All 4.7L		

AR = use ase required - = Non illustrated part

Axle Assembly, Front
Figure 2-410

ITEM	PART NUMBER	QTY	LINE	SERIES	BODY	ENGINE	TRANS	TRIM	DESCRIPTION
Note:Sales Codes; [DMD]=Axle Ratio - 3.55 [DMH]=Axle Ratio - 3.92									
1									AXLE, Service Front
	52069680AD	1	5						[DMD]
	52069862AD	1	5						[DMH]

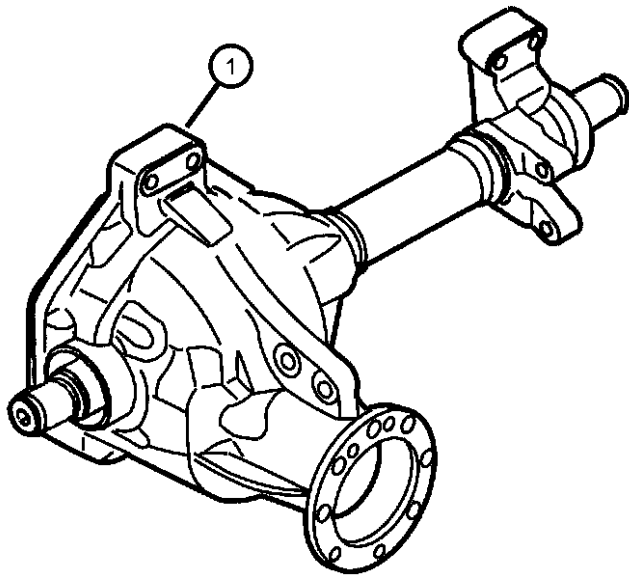

DURANGO (DN)				
SERIES	LINE	BODY	ENGINE	TRANSMISSION
M = Sport	1 = 2WD (115.9 WB)	74 = 4 Door	EML = Magnum 5.9L SMPI	DGT = 4 Speed Automatic 46RE
P = SLT Plus	5 = 4WD (115.9 WB)		EVA = Next Generation 4.7L	DGQ = 5 Speed Automatic 5-45RFE
X = R/T			Magnum V8	DG0 = All Automatic Transmissions
H = SLT			EM0 = All 5.9L	
			EVO = All 4.7L	

Differential,Front Axle
Figure 2-610

ITEM	PART NUMBER	QTY	LINE	SERIES	BODY	ENGINE	TRANS	TRIM	DESCRIPTION
------	----------------	-----	------	--------	------	--------	-------	------	-------------

Note:Sales Codes;
[DMD]=Axle Ratio - 3.55
[DMH]=Axle Ratio - 3.92

1	06036150AA	1	5						NUT, Hex, .875-14
2	52105400AA	1	5						FLANGE, Driveshaft Yoke
3	52069700	1	5						SEAL, Drive Pinion
4	01820552	1	5						BEARING, Drive PinionFront
5	01820551	1	5						CUP, Pinion BearingFront
6	03507678	1	5						SPACER, Drive Pinion Bearing, Crush
7									SHIM PACKAGE, Pinion
	05015874AA	1	5						0.64MM to 0.91MM
	05015875AA	1	5						0.94MM to 1.27MM
	05015876AA	1	5						1.30MM to 1.57MM
8	52069693	1	5						CUP, Pinion BearingRear
9	52069691	1	5						BEARING, Drive PinionRear
10	52069916AA	2	5						CUP, Differential Side
11	52069915AA	2	5						BEARING, Differential
12									SHIM PACKAGE, Differential
	05015884AA	1	5						2.82MM to 3.05MM
	05015885AA	1	5						3.07MM to 3.35MM
	05015886AA	1	5						3.38MM to 3.66MM
	05015887AA	1	5						3.68MM to 3.96MM
	05015888AA	1	5						3.99MM to 4.27MM
	05015889AA	1	5						4.29MM to 4.57MM
	05015890AA	1	5						4.60MM to 4.88MM
13	04443158	1	5						SCREW PACKAGE, Axle Drive Gear
14	52070437AA	1	5						CASE ASSEMBLY, Differential, Includes Item 15
15	05072492AA	1	5						GEAR PACKAGE, Differential
16									GEAR KIT, Ring And Pinion
	05015873AA	1	5						[DMD]
	05015895AB	1	5						[DMH]
17	05015864AA	1	5						WASHER PACKAGE, Side Gear Thrust
18	02852912	2	5						WASHER, Pinion Thrust

DURANGO (DN)

SERIES	LINE	BODY	ENGINE	TRANSMISSION
M = Sport	1 = 2WD (115.9 WB)	74 = 4 Door	EML = Magnum 5.9L SMPI	DGT = 4 Speed Automatic 46RE
P = SLT Plus	5 = 4WD (115.9 WB)		EVA = Next Generation 4.7L Magnum V8	DGQ = 5 Speed Automatic 5-45RFE
X = R/T			EM0 = All 5.9L	DG0 = All Automatic Transmissions
H = SLT			EVO = All 4.7L	

AR = use ase required - = Non illustrated part

2003 DN

Differential,Front Axle
Figure 2-610

ITEM	PART NUMBER	QTY	LINE	SERIES	BODY	ENGINE	TRANS	TRIM	DESCRIPTION
19	52070338AA	1	5						PIN, Differential Shaft
20	52069657	1	5						SHAFT, Differential Pinion

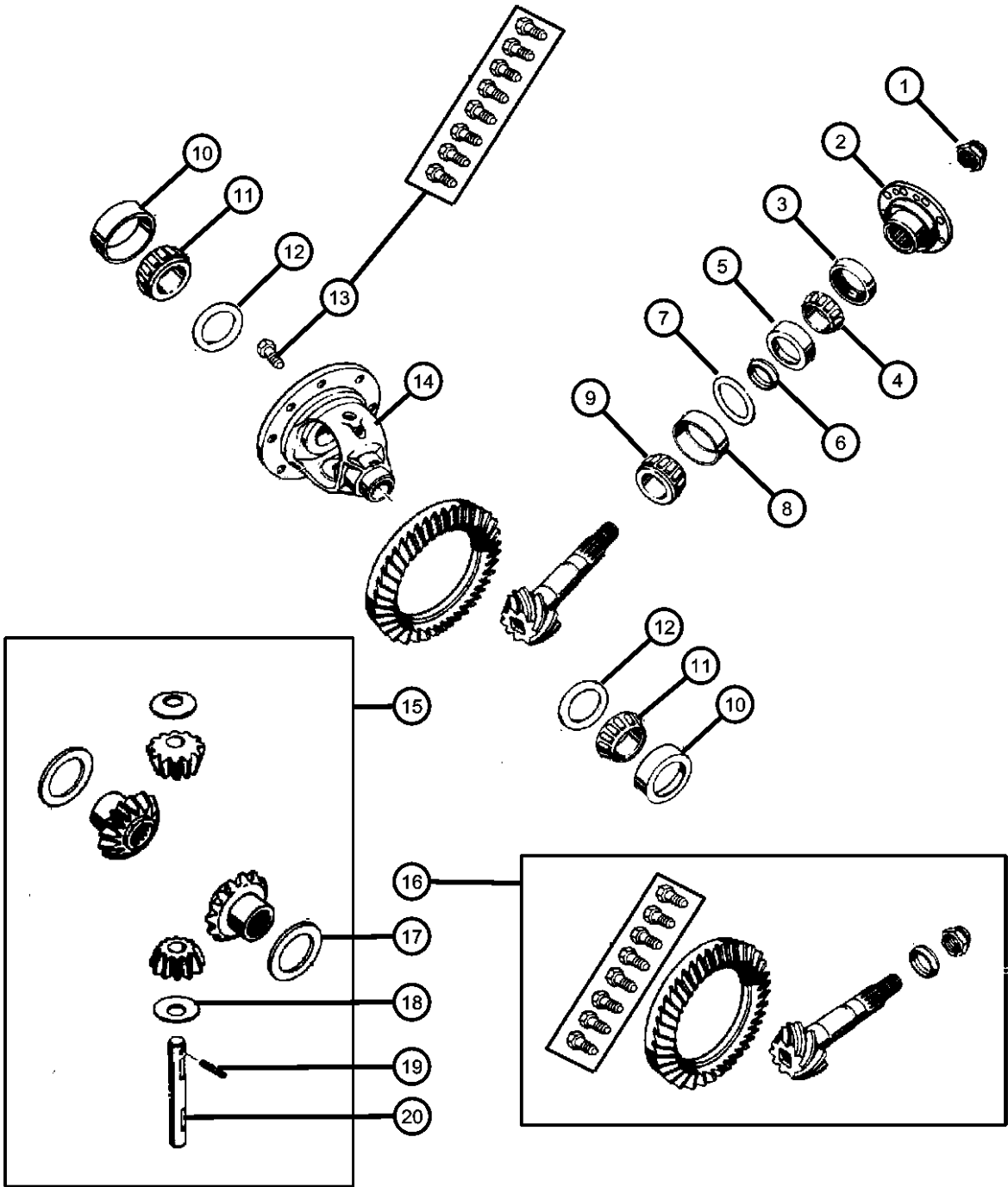

DURANGO (DN)		BODY		ENGINE	TRANSMISSION
SERIES	LINE				
M = Sport	1 = 2WD (115.9 WB)	74 = 4 Door		EML = Magnum 5.9L SMPI	DGT = 4 Speed Automatic 46RE
P = SLT Plus	5 = 4WD (115.9 WB)			EVA = Next Generation 4.7L	DGQ = 5 Speed Automatic 5-45RFE
X = R/T				Magnum V8	DG0 = All Automatic Transmissions
H = SLT				EM0 = All 5.9L	
				EVO = All 4.7L	

Skid Plate, Front Axle
Figure 2-810

ITEM	PART NUMBER	QTY	LINE	SERIES	BODY	ENGINE	TRANS	TRIM	DESCRIPTION
1	06101340	2	5						U-NUT, M10-1.50, Front Axle Skid Plate to Frame
2	52020378AC	1	5						SKID PLATE, Front
3	06506164AA	2	5						SCREW AND WASHER, Hex Head, Front Axle Skid Plate to Frame
4	06506164AA	2	5						SCREW AND WASHER, Hex Head, Front Axle Skid Plate to Crossmember
5	06101340	2	5						U-NUT, M10-1.50, Front Axle Skid Plate to Crossmember

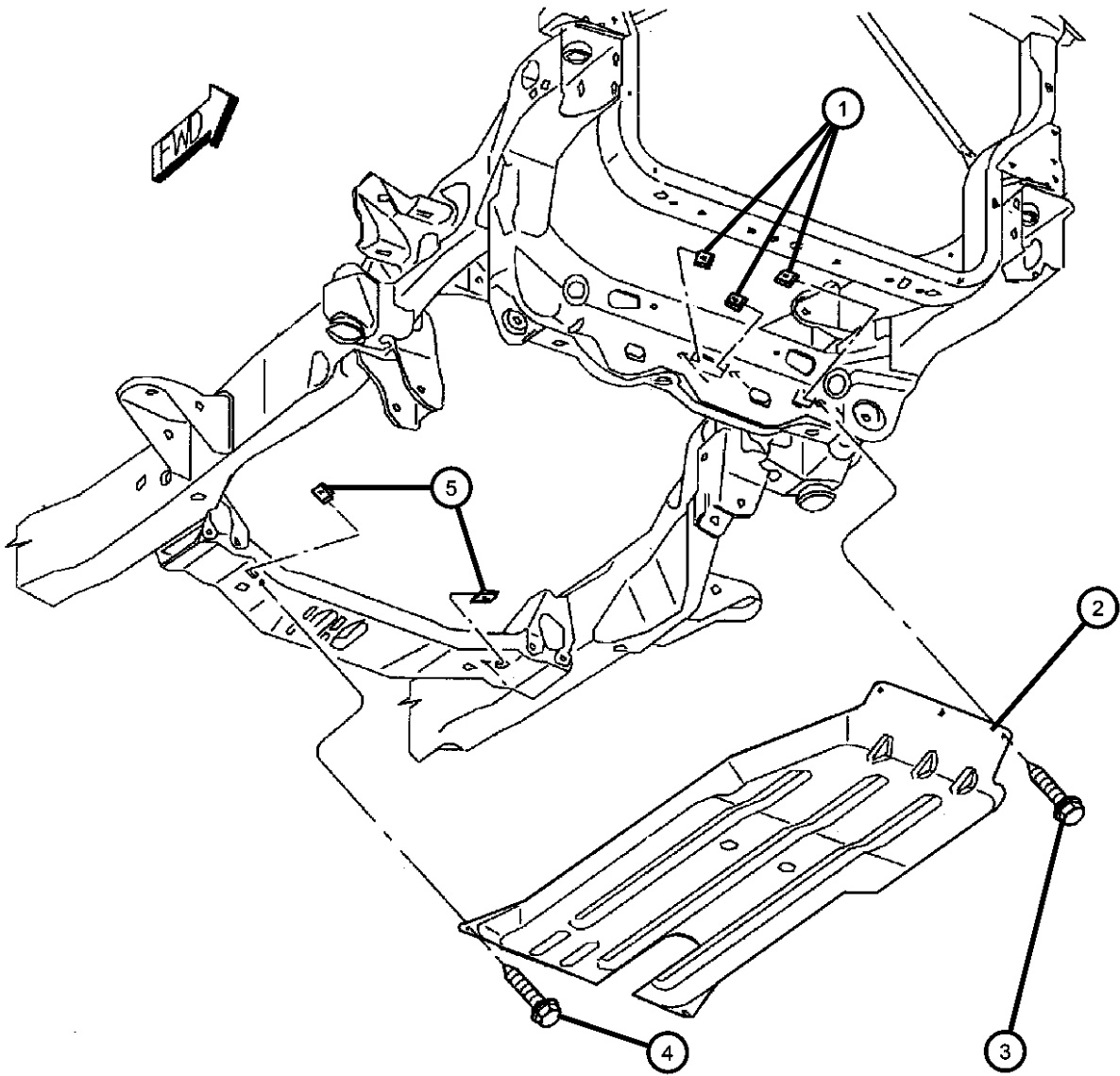

DURANGO (DN)				
SERIES	LINE	BODY	ENGINE	TRANSMISSION
M = Sport	1 = 2WD (115.9 WB)	74 = 4 Door	EML = Magnum 5.9L SMPI	DGT = 4 Speed Automatic 46RE
P = SLT Plus	5 = 4WD (115.9 WB)		EVA = Next Generation 4.7L	DGQ = 5 Speed Automatic 5-45RFE
X = R/T			Magnum V8	DG0 = All Automatic Transmissions
H = SLT			EM0 = All 5.9L	
			EVO = All 4.7L	

Group - 3

Rear Axle

Group - 3 Rear Axle

Illustration Title

Group-Fig. No.

Rear Axle

Axle Assembly,Rear,Corporate 8.25 [DRA]	Fig. 3 - 110
Axle Assembly,Rear,Corporate 9.25LD [DRB]	Fig. 3 - 120

Differential and Housing

Axle,Rear,with Differential and Carrier,Corporate 8.25 [DRA]	Fig. 3 - 210
Axle,Rear,with Differential and Carrier,Corporate 9.25 [DRB]	Fig. 3 - 220

Rear Axle Vent

Vent, Axle	Fig. 3 - 310
------------	--------------

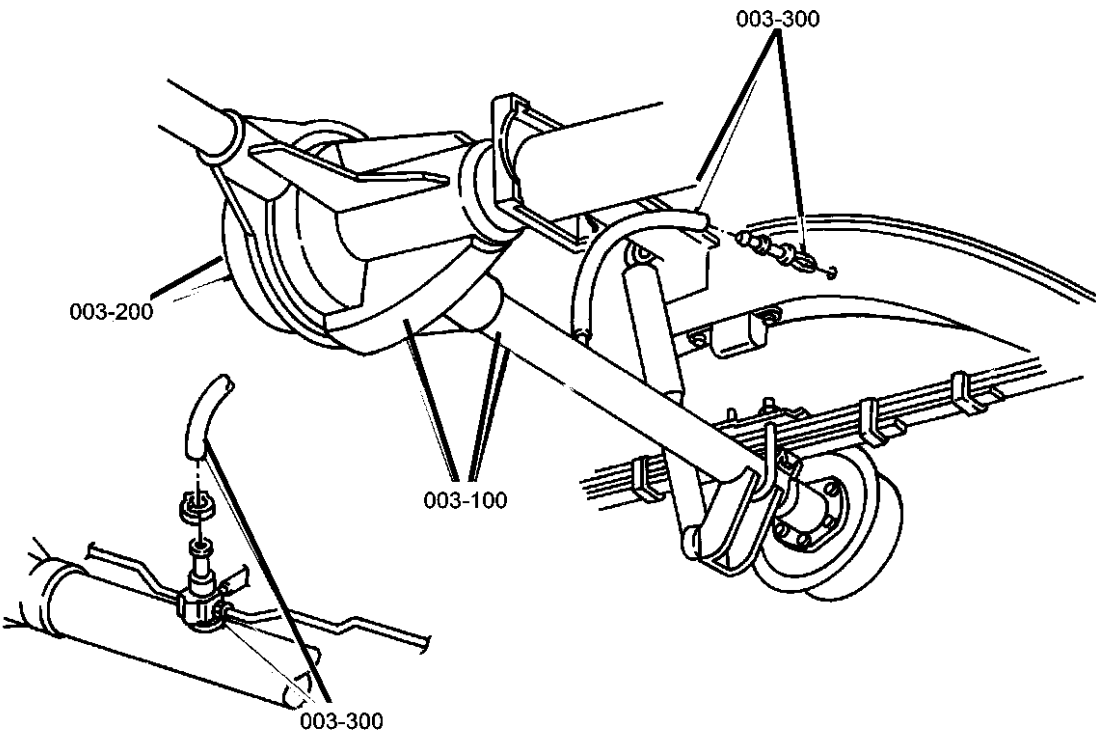

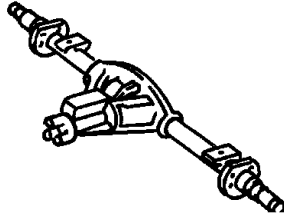
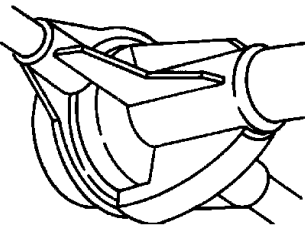
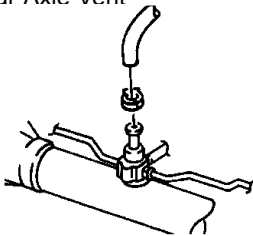
<div>003-100</div> <div>Rear Axle</div> <div></div>	<div>003-200</div> <div>Differential and Housing</div> <div></div>	<div>003-300</div> <div>Rear Axle Vent</div> <div></div>	
---	---	--	--

Axle Assembly,Rear,Corporate 8.25 [DRA]
Figure 3-110

ITEM	PART NUMBER	QTY	LINE	SERIES	BODY	ENGINE	TRANS	TRIM	DESCRIPTION
------	----------------	-----	------	--------	------	--------	-------	------	-------------

Note:Sales Codes;
[DMD]=Axle Ratio - 3.55
[DMH]=Axle Ratio - 3.92
[DRA] = Axle - Rear, Corporate 8.25
[DSA] =Axle - Anti-Spin Differential

1									AXLE, Service Rear
	05083747AA	1							[DMD] Tag# 52111126AC
	05010320AA								Mopar SAE 75W-90 Synthetic Gear Lube Quart
	68003056								Mopar SAE 75W-90 Synthetic Gear Lube 16 Gallon Keg
	P5007326								Performance Mobil 1, 75W - 90 Synthetic Gear Lube
	05083748AA	1							[DMH] Tag# 52111128AC
	05010320AA								Mopar SAE 75W-90 Synthetic Gear Lube Quart
	68003056								Mopar SAE 75W-90 Synthetic Gear Lube 16 Gallon Keg
	P5007326								Performance Mobil 1, 75W - 90 Synthetic Gear Lube
	05083760AA	1							[DMD,DSA] Tag# 52111127AC
	05010320AA								Mopar SAE 75W-90 Synthetic Gear Lube Quart
	68003056								Mopar SAE 75W-90 Synthetic Gear Lube 16 Gallon Keg
	P5007326								Performance Mobil 1, 75W - 90 Synthetic Gear Lube
	05083770AA	1							[DMH,DSA] Tag# 52111128AC
	05010320AA								Mopar SAE 75W-90 Synthetic Gear Lube Quart
	68003056								Mopar SAE 75W-90 Synthetic Gear Lube 16 Gallon Keg
	P5007326								Performance Mobil 1, 75W - 90 Synthetic Gear Lube

DURANGO (DN)					
SERIES	LINE	BODY	ENGINE	TRANSMISSION	
M = Sport	1 = 2WD (115.9 WB)	74 = 4 Door	EML = Magnum 5.9L SMPI	DGT = 4 Speed Automatic 46RE	
P = SLT Plus	5 = 4WD (115.9 WB)		EVA = Next Generation 4.7L	DGQ = 5 Speed Automatic 5-45RFE	
X = R/T			Magnum V8	DG0 = All Automatic Transmissions	
H = SLT			EM0 = All 5.9L		
			EVO = All 4.7L		

AR = use ase required - = Non illustrated part

2003 DN

Axle Assembly,Rear,Corporate 9.25LD [DRB]
Figure 3-120

ITEM	PART NUMBER	QTY	LINE	SERIES	BODY	ENGINE	TRANS	TRIM	DESCRIPTION
------	----------------	-----	------	--------	------	--------	-------	------	-------------

Note:Sales Codes;
[DMD]=Axle Ratio - 3.55
[DMH]=Axle Ratio - 3.92
[DRB] =Axle - Rear,Corporate 9.25LD
[DSA]=Axle - Anti-Spin Differential

1									AXLE, Service Rear
	05083780AA	1							[DMD] Tag# 52111130AC
	05010320AA								Mopar SAE 75W-90 Synthetic Gear Lube Quart
	68003056								Mopar SAE 75W-90 Synthetic Gear Lube 16 Gallon Keg
	P5007326								Performance Mobil 1, 75W - 90 Synthetic Gear Lube
	05083782AA	1							[DMD,DSA] Tag# 52111131AC
	05010320AA								Mopar SAE 75W-90 Synthetic Gear Lube Quart
	68003056								Mopar SAE 75W-90 Synthetic Gear Lube 16 Gallon Keg
	P5007326								Performance Mobil 1, 75W - 90 Synthetic Gear Lube
	05083783AA	1							[DMH] Tag# 52111132AC
	05010320AA								Mopar SAE 75W-90 Synthetic Gear Lube Quart
	68003056								Mopar SAE 75W-90 Synthetic Gear Lube 16 Gallon Keg
	P5007326								Performance Mobil 1, 75W - 90 Synthetic Gear Lube
	05083784AA	1							[DMH,DSA] Tag# 52111133AC
	05010320AA								Mopar SAE 75W-90 Synthetic Gear Lube Quart
	68003056								Mopar SAE 75W-90 Synthetic Gear Lube 16 Gallon Keg
	P5007326								Performance Mobil 1, 75W - 90 Synthetic Gear Lube

DURANGO (DN)					
SERIES	LINE	BODY	ENGINE	TRANSMISSION	
M = Sport	1 = 2WD (115.9 WB)	74 = 4 Door	EML = Magnum 5.9L SMPI	DGT = 4 Speed Automatic 46RE	
P = SLT Plus	5 = 4WD (115.9 WB)		EVA = Next Generation 4.7L Magnum V8	DGQ = 5 Speed Automatic 5-45RFE	
X = R/T			EM0 = All 5.9L	DG0 = All Automatic Transmissions	
H = SLT			EVO = All 4.7L		

Axle,Rear,with Differential and Carrier,Corporate 8.25 [DRA]
Figure 3-210

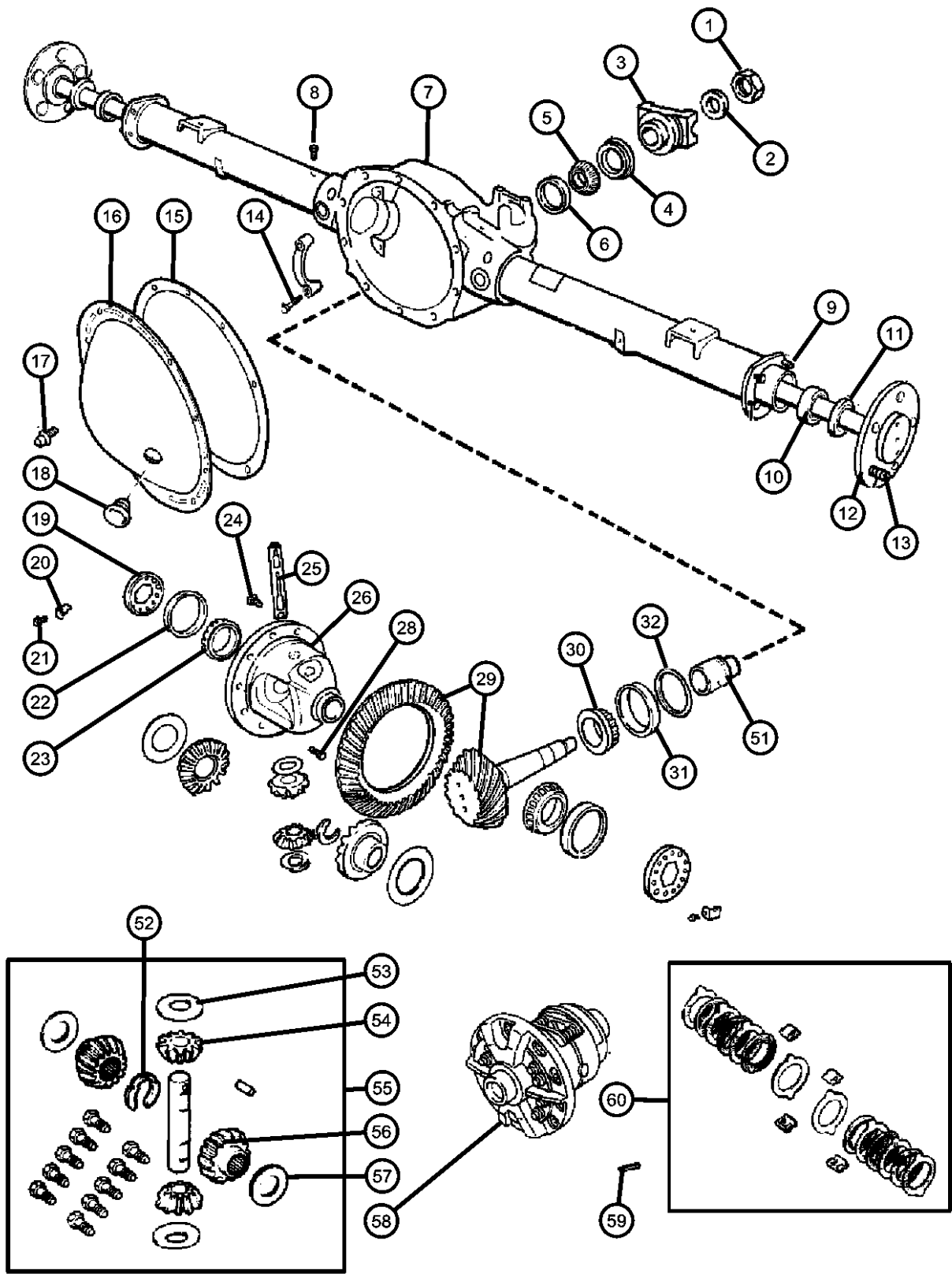

ITEM	PART NUMBER	QTY	LINE	SERIES	BODY	ENGINE	TRANS	TRIM	DESCRIPTION
------	-------------	-----	------	--------	------	--------	-------	------	-------------

Note:Sales Codes;
[DMD]=Axle Ratio - 3.55
[DMH]=Axle Ratio - 3.92
[DRA] = Axle - Rear Corporate 8.25
[DSA] =Axle - Anti-Spin Differential

1	06028041	1							NUT, Pinion Yoke
2	02070117	1							WASHER, Pinion Yoke
3	52105065	1							FLANGE, Driveshaft Yoke
4	52070339AA	1							SEAL, Drive Pinion
5	02070316	1							BEARING, Drive PinionFront
6	02070317	1							CUP, Pinion BearingFront
7	05083746AA	1							HOUSING, Axle
8	52069896AA	1							VENT, Axle
9	06036556AA	8							STUD, Axle Housing to Backing Plate, Mounting
10	03507898AB	2							BEARING, Wheel
11	52070427AB	2							SEAL, Axle Drive Shaft
12									SHAFT, Axle
	52069512	1							Right
	52069513	1							Left
13	06036123AA	12							STUD, Wheel
14	03432695	4							SCREW, Hex Head, .50-13x2.38, Carrier Bearing Cap, Mounting
15	05010884AA	1							SEALANT, RTV
16	03723681AC	1							COVER, Differential
17	06033043	9							SCREW AND WASHER, Hex Flange Head, .312-18x.562, Differential Cover, Mounting
18	52070428AA	1							PLUG, Differential Cover
19	03507876	2							ADJUSTER, Differential Bearing
20	03723859	2							LOCK, Differential Bearing
21	06023092	2							SCREW AND WASHER, Hex Head, .25-20x.50, Differential Bearing Lock, Mounting
22	03723569	2							CUP, Differential Side
23	01790541	2							BEARING, Differential
24	04443158	1							SCREW PACKAGE, Axle Drive Gear

DURANGO (DN)		BODY		ENGINE	TRANSMISSION
SERIES	LINE				
M = Sport	1 = 2WD (115.9 WB)	74 = 4 Door		EML = Magnum 5.9L SMPI	DGT = 4 Speed Automatic 46RE
P = SLT Plus	5 = 4WD (115.9 WB)			EVA = Next Generation 4.7L	DGQ = 5 Speed Automatic 5-45RFE
X = R/T				Magnum V8	DG0 = All Automatic Transmissions
H = SLT				EM0 = All 5.9L	
				EVO = All 4.7L	

AR = use ase required - = Non illustrated part

Axle,Rear,with Differential and Carrier,Corporate 8.25 [DRA]
Figure 3-210

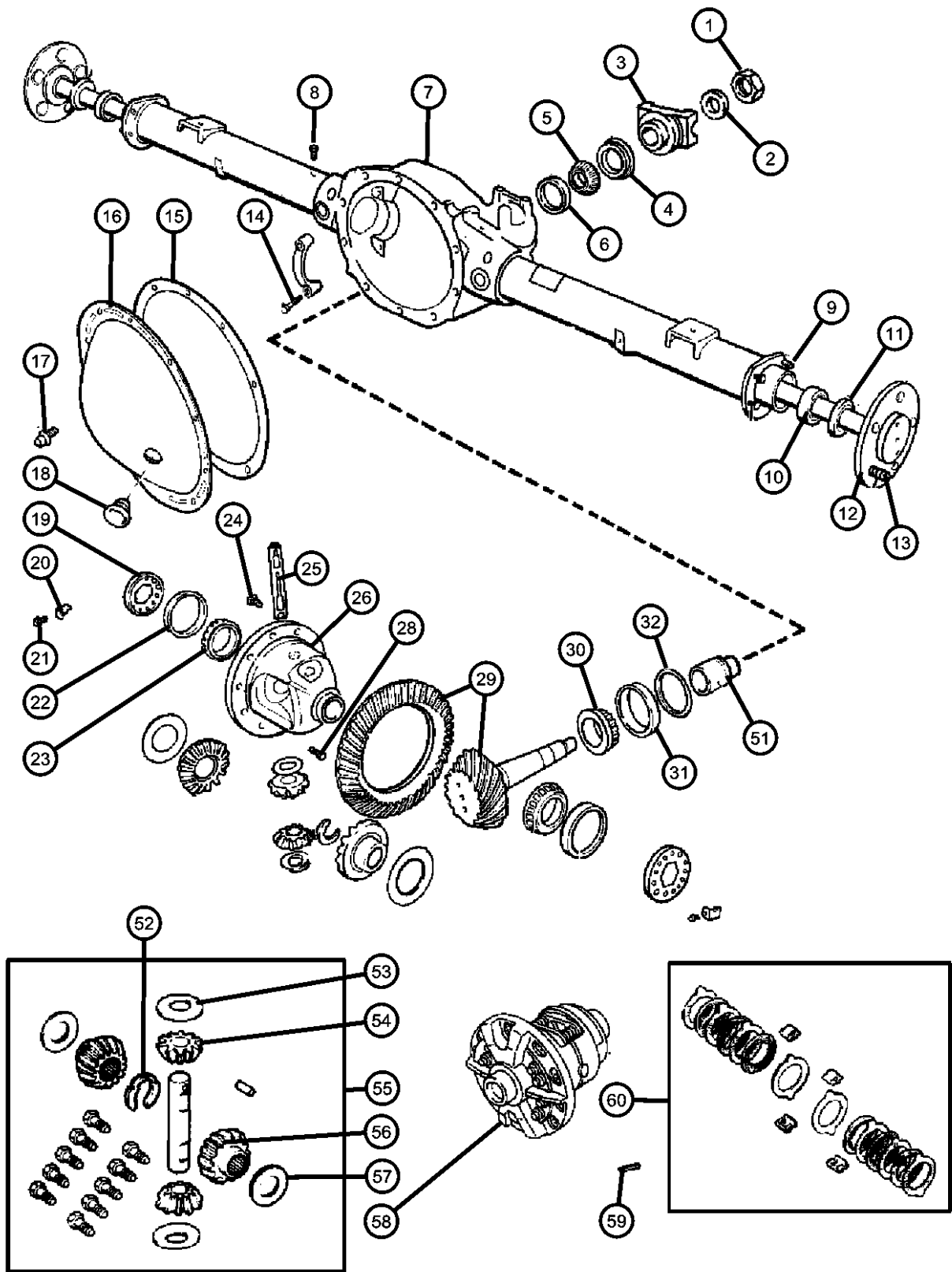

ITEM	PART NUMBER	QTY	LINE	SERIES	BODY	ENGINE	TRANS	TRIM	DESCRIPTION
25	52069657	1							SHAFT, Differential Pinion, Also Serviced In Differential Gear Package, Without [DSA]
26									CASE, Differential
	52069427	1							Without [DSA] With Internal Parts
	52069428	1							Without [DSA] Without Internal Parts
-27	04384226	1							TONE RING, Sensor
28	03507724	1							SCREW, Hex Head, .312-18x1.80, Also Serviced in Differential Gear Package
29									GEAR KIT, Ring And Pinion
	04856540AC	1							[DMD]
	04882132AC	1							[DMH]
30	02800484	1							BEARING, Drive PinionRear
31	02800485	1							CUP, Pinion BearingRear
32	03723520	AR							SHIM, Drive Pinion Bearing, 0.020
-33	03723521	AR							SHIM, Drive Pinion Bearing, 0.021
-34	03723522	AR							SHIM, Drive Pinion Bearing, 0.022
-35	03723523	AR							SHIM, Drive Pinion Bearing, 0.023
-36	03723524	AR							SHIM, Drive Pinion Bearing, 0.024
-37	03723525	AR							SHIM, Drive Pinion Bearing, 0.025
-38	03723526	AR							SHIM, Drive Pinion Bearing, 0.026
-39	03723527	AR							SHIM, Drive Pinion Bearing, 0.027
-40	03723528	AR							SHIM, Drive Pinion Bearing, 0.028
-41	03723529	AR							SHIM, Drive Pinion Bearing, 0.029
-42	03723530	AR							SHIM, Drive Pinion Bearing, 0.030
-43	03723531	AR							SHIM, Drive Pinion Bearing, 0.031
-44	03723532	AR							SHIM, Drive Pinion Bearing, 0.032
-45	03723533	AR							SHIM, Drive Pinion Bearing, 0.033
-46	03723534	AR							SHIM, Drive Pinion Bearing, 0.034
-47	03723535	AR							SHIM, Drive Pinion Bearing, 0.035
-48	03723536	AR							SHIM, Drive Pinion Bearing, 0.036
-49	03723537	AR							SHIM, Drive Pinion Bearing, 0.037
-50	03723538	AR							SHIM, Drive Pinion Bearing, 0.038
51	03507575	1							SPACER, Drive Pinion Bearing

DURANGO (DN)

SERIES	LINE	BODY	ENGINE	TRANSMISSION
M = Sport	1 = 2WD (115.9 WB)	74 = 4 Door	EML = Magnum 5.9L SMPI	DGT = 4 Speed Automatic 46RE
P = SLT Plus	5 = 4WD (115.9 WB)		EVA = Next Generation 4.7L	DGQ = 5 Speed Automatic 5-45RFE
X = R/T			Magnum V8	DG0 = All Automatic Transmissions
H = SLT			EM0 = All 5.9L	
			EVO = All 4.7L	

AR = use ase required - = Non illustrated part

Axle,Rear,with Differential and Carrier,Corporate 8.25 [DRA]
Figure 3-210

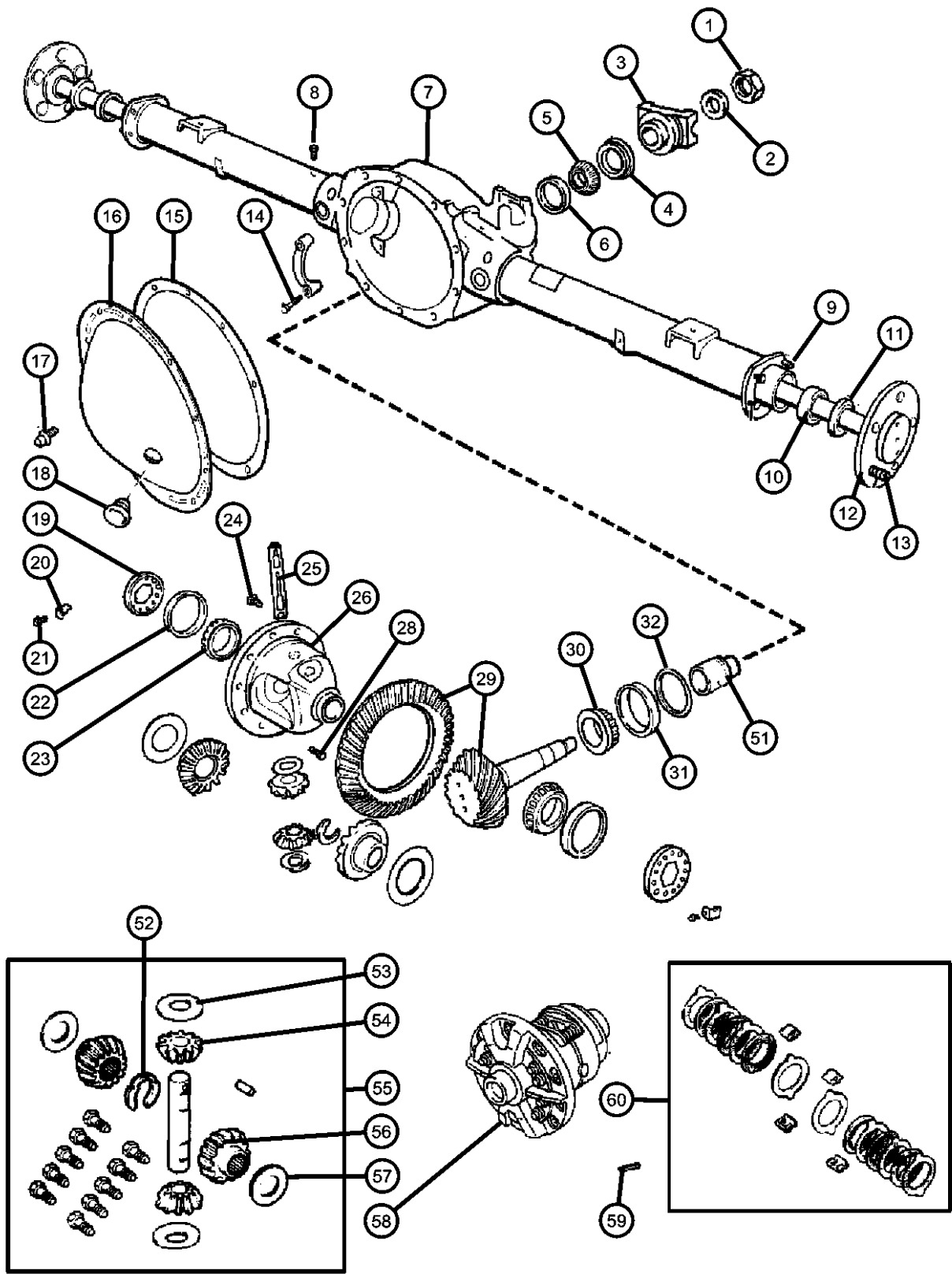

ITEM	PART NUMBER	QTY	LINE	SERIES	BODY	ENGINE	TRANS	TRIM	DESCRIPTION
52	52069426	2							RETAINER, Axle Shaft
53	02852912	2							WASHER, Pinion Gear, Also Serviced In Differential Gear Package, Without [DSA]
54	02852912	2							PINION, Differential, Serviced In Differential Gear Package, (NOT SERVICED)
55	04883087AB	1							GEAR PACKAGE, Differential, Without [DSA]
56	04883087AB	1							GEAR, Differential, Serviced In Differential Gear Package, (NOT SERVICED)
57	04883085	1							WASHER PACKAGE, Side Gear Thrust, Also Serviced In Differential Gear Package, Without [DSA]
58	52098778AD	1							CASE, Differential, With [DSA] With Internal Parts
59	68004687AA	1							SCREW, Hex Head, With [DSA]
60	05252506	1							DISC AND PLATE KIT, Differential, With [DSA]

DURANGO (DN)		BODY		ENGINE	TRANSMISSION
SERIES	LINE				
M = Sport	1 = 2WD (115.9 WB)	74 = 4 Door		EML = Magnum 5.9L SMPI	DGT = 4 Speed Automatic 46RE
P = SLT Plus	5 = 4WD (115.9 WB)			EVA = Next Generation 4.7L	DGQ = 5 Speed Automatic 5-45RFE
X = R/T				Magnum V8	DG0 = All Automatic Transmissions
H = SLT				EM0 = All 5.9L	
				EVO = All 4.7L	

AR = use ase required - = Non illustrated part

Axle,Rear,with Differential and Carrier,Corporate 9.25 [DRB]
Figure 3-220

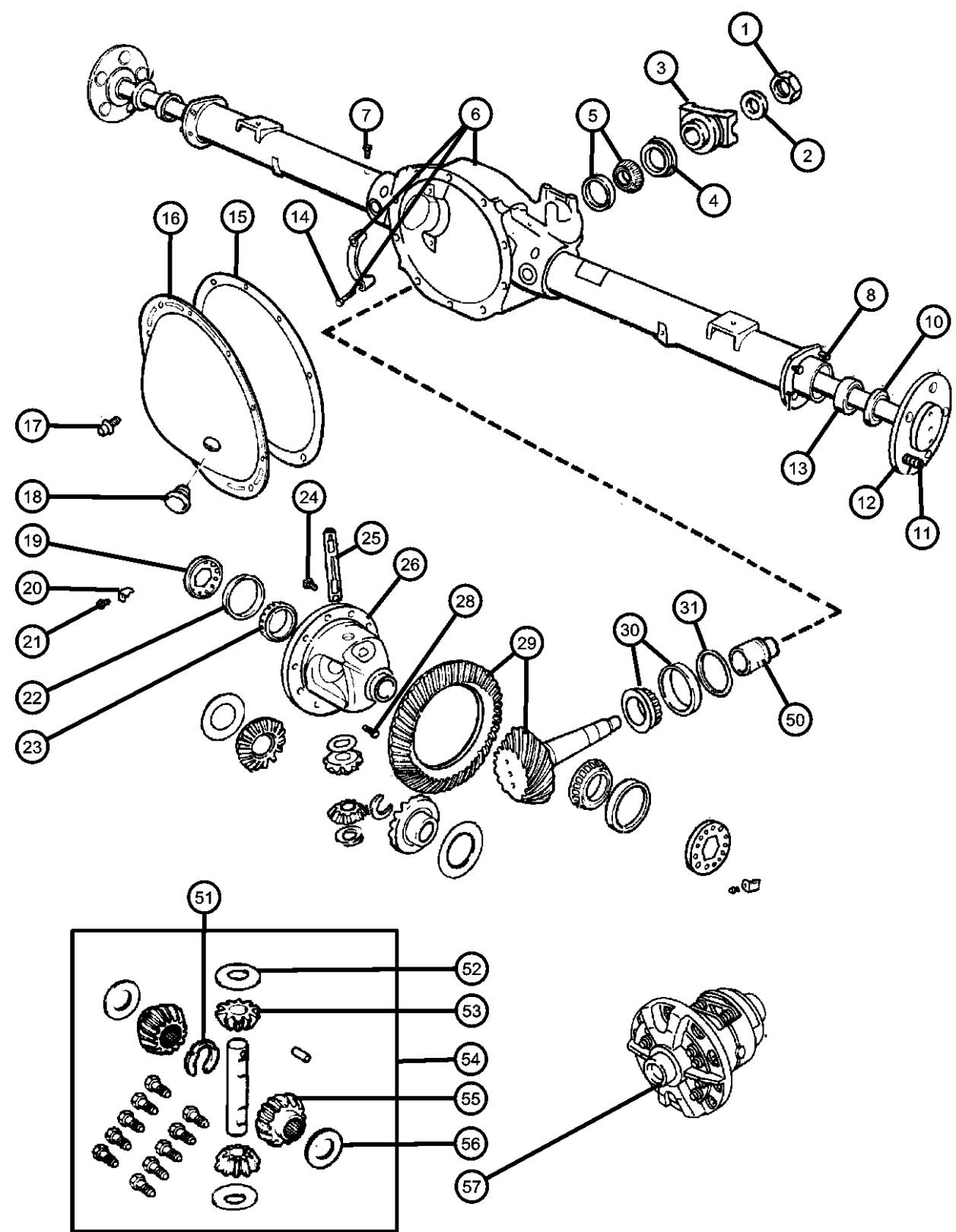

ITEM	PART NUMBER	QTY	LINE	SERIES	BODY	ENGINE	TRANS	TRIM	DESCRIPTION
------	-------------	-----	------	--------	------	--------	-------	------	-------------

Note:Sales Codes;
[DMD]=Axle Ratio - 3.55
[DMH]=Axle Ratio - 3.92
[DRB] =Axle - Rear,Corporate 9.25LD
[DSA]=Axle - Anti-Spin Differential

1	06028041	1							NUT, Pinion Yoke
2	02070117	1							WASHER, Pinion Yoke
3	52105064	1							FLANGE, Driveshaft Yoke
4	52070340AA	1							SEAL, Drive Pinion
5	05072498AA	1							BEARING PACKAGE, Drive Pinion, Bearing and Cup, Front
6	05083775AA	1							HOUSING, Axle
7	52069896AA	1							VENT, Axle
8	06036483AA	8							STUD, Axle Housing to Backing Plate, Mounting
-9	06036159AA	8							NUT, Hex, .375-24, Axle Housing to Backing Plate, Mounting
10	52070427AB	2							SEAL, Axle Drive Shaft
11	06036123AA	12							STUD, Wheel
12									SHAFT, Axle
	52069388	1							Right
	52069389	1							Left
13	03507898AB	2							BEARING, Wheel
14	03432695	4							SCREW, Hex Head, .50-13x2.38, Carrier Bearing Cap, Mounting
15	05010884AA	1							SEALANT, RTV
16	04384293AC	1							COVER, Differential
17	06033043	11							SCREW AND WASHER, Hex Flange Head, .312-18x.562
18	52070428AA	1							PLUG, Differential Cover
19	52070443AA	2							ADJUSTER, Differential Bearing
20	03723858	2							LOCK, Differential Bearing
21	06023092	2							SCREW AND WASHER, Hex Head, .25-20x.50, Differential Bearing Lock, Mounting
22	03723148	2							CUP, Differential Side
23	03723149	2							BEARING, Differential
24	06036054AA	12							BOLT, Ring GearMounting

DURANGO (DN)

SERIES	LINE	BODY	ENGINE	TRANSMISSION
M = Sport	1 = 2WD (115.9 WB)	74 = 4 Door	EML = Magnum 5.9L SMPI	DGT = 4 Speed Automatic 46RE
P = SLT Plus	5 = 4WD (115.9 WB)		EVA = Next Generation 4.7L	DGQ = 5 Speed Automatic 5-45RFE
X = R/T			Magnum V8	DG0 = All Automatic Transmissions
H = SLT			EM0 = All 5.9L	
			EVO = All 4.7L	

AR = use ase required - = Non illustrated part

Axle,Rear,with Differential and Carrier,Corporate 9.25 [DRB]
Figure 3-220

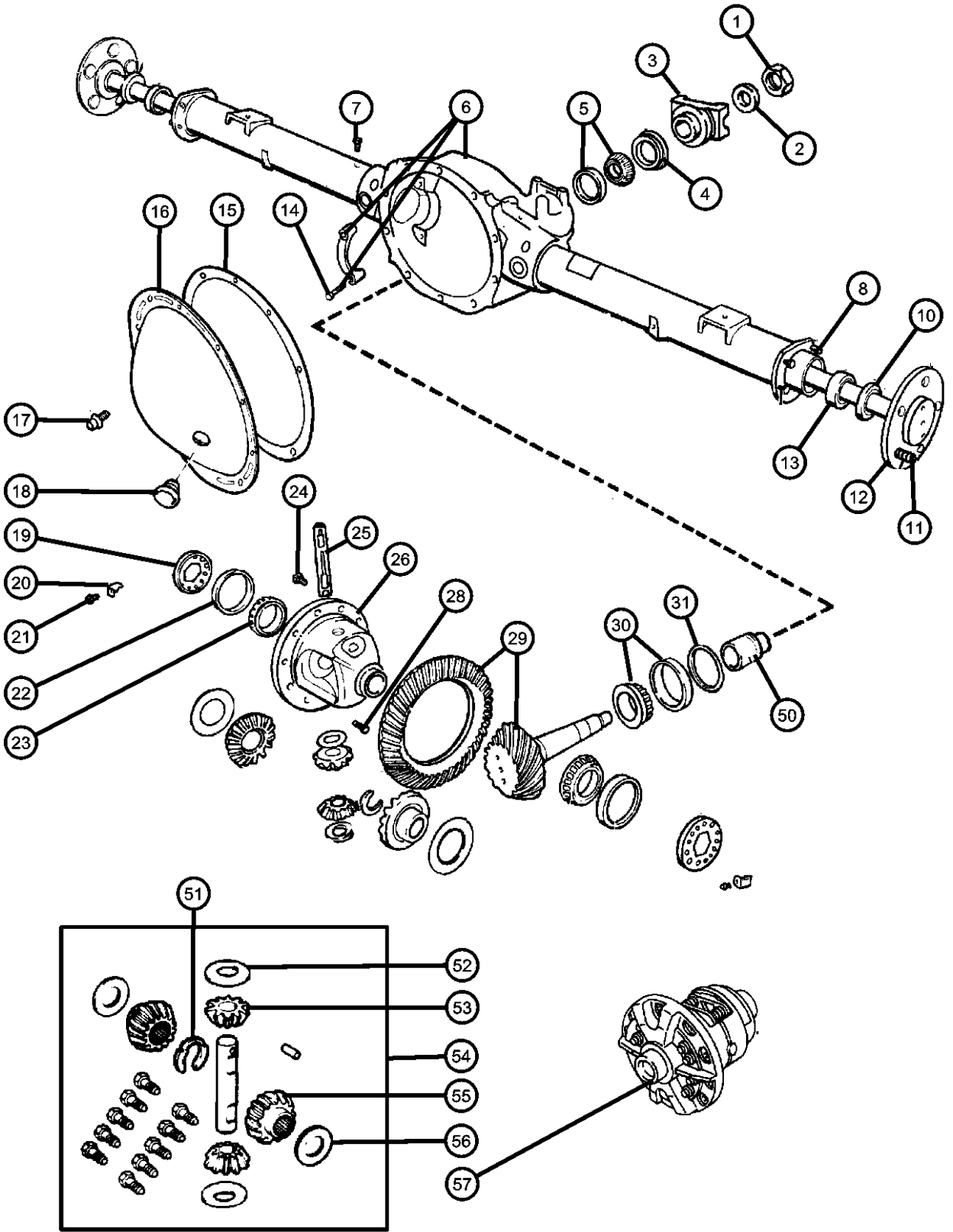

ITEM	PART NUMBER	QTY	LINE	SERIES	BODY	ENGINE	TRANS	TRIM	DESCRIPTION
25	01633928	1							SHAFT, Differential, Also Serviced in Differential Gear Package, Without [DSA]
26									CASE, Differential
	04384222	1							Without [DSA] Without Internal Parts
	04384286	1							Without [DSA] With Internal Parts
-27	04384227	1							ZONE RING, Sensor
28	03507724	1							SCREW, Hex Head, .312-18x1.80, Also Serviced in Differential Gear Package
29									GEAR KIT, Ring And Pinion
	05010321AC	1							[DMH]
	05010322AE	1							[DMD]
30	05017438AA	1							BEARING PACKAGE, Drive Pinion, Bearing and Cup, Rear
31	03432320	AR							SHIM, Drive Pinion Bearing, 0.020
-32	03432321	AR							SHIM, Drive Pinion Bearing, 0.021
-33	03432322	AR							SHIM, Drive Pinion Bearing, 0.022
-34	03432323	AR							SHIM, Drive Pinion Bearing, 0.023
-35	03432324	AR							SHIM, Drive Pinion Bearing, 0.024
-36	03432325	AR							SHIM, Drive Pinion Bearing, 0.025
-37	03432326	AR							SHIM, Drive Pinion Bearing, 0.026
-38	03432327	AR							SHIM, Drive Pinion Bearing, 0.027
-39	03432328	AR							SHIM, Drive Pinion Bearing, 0.028
-40	03432329	AR							SHIM, Drive Pinion Bearing, 0.029
-41	03432330	AR							SHIM, Drive Pinion Bearing, 0.030
-42	03432331	AR							SHIM, Drive Pinion Bearing, 0.031
-43	03432332	AR							SHIM, Drive Pinion Bearing, 0.032
-44	03432333	AR							SHIM, Drive Pinion Bearing, 0.033
-45	03432334	AR							SHIM, Drive Pinion Bearing, 0.034
-46	03432335	AR							SHIM, Drive Pinion Bearing, 0.035
-47	03432336	AR							SHIM, Drive Pinion Bearing, 0.036
-48	03432337	AR							SHIM, Drive Pinion Bearing, 0.037
-49	03432338	AR							SHIM, Drive Pinion Bearing, 0.038
50	03507678	1							SPACER, Drive Pinion Bearing, Crush

DURANGO (DN)				
SERIES	LINE	BODY	ENGINE	TRANSMISSION
M = Sport	1 = 2WD (115.9 WB)	74 = 4 Door	EML = Magnum 5.9L SMPI	DGT = 4 Speed Automatic 46RE
P = SLT Plus	5 = 4WD (115.9 WB)		EVA = Next Generation 4.7L	DGQ = 5 Speed Automatic 5-45RFE
X = R/T			Magnum V8	DG0 = All Automatic Transmissions
H = SLT			EM0 = All 5.9L	
			EVO = All 4.7L	

Axle,Rear,with Differential and Carrier,Corporate 9.25 [DRB]
Figure 3-220

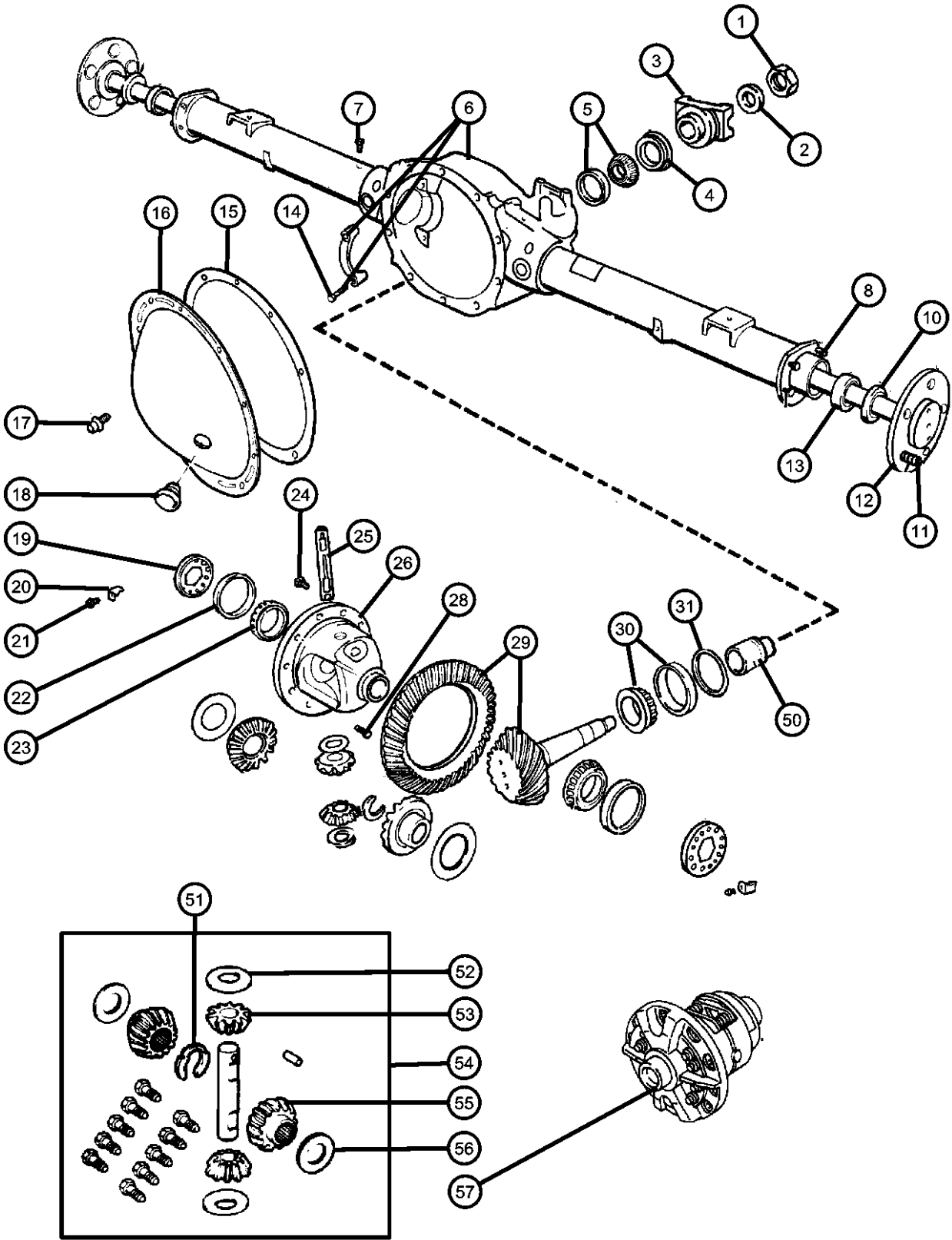

ITEM	PART NUMBER	QTY	LINE	SERIES	BODY	ENGINE	TRANS	TRIM	DESCRIPTION
51	04137669	2							LOCK, Drive Shaft
52	03507641	2							WASHER, Pinion Gear, Also Serviced in Differential Gear Package, Without [DSA], Thrust
53	03507641	2							GEAR, Differential, Serviced in Differential Gear Package Only, (NOT SERVICED)
54	04798912AB	1							GEAR PACKAGE, Differential, Without [DSA]
55	04798912AB	1							GEAR, Differential, Serviced in Differential Gear Package Only, (NOT SERVICED)
56	04131294	1							WASHER PACKAGE, Side Gear Thrust, Also Serviced in Differential Gear Package, Without [DSA]
57	52111420AA	1							CASE, Differential, With [DSA] With Internal Parts

DURANGO (DN)		BODY		ENGINE	TRANSMISSION
SERIES	LINE				
M = Sport	1 = 2WD (115.9 WB)	74 = 4 Door		EML = Magnum 5.9L SMPI	DGT = 4 Speed Automatic 46RE
P = SLT Plus	5 = 4WD (115.9 WB)			EVA = Next Generation 4.7L	DGQ = 5 Speed Automatic 5-45RFE
X = R/T				Magnum V8	DG0 = All Automatic Transmissions
H = SLT				EM0 = All 5.9L	
				EVO = All 4.7L	

AR = use ase required - = Non illustrated part

Vent, Axle
Figure 3-310

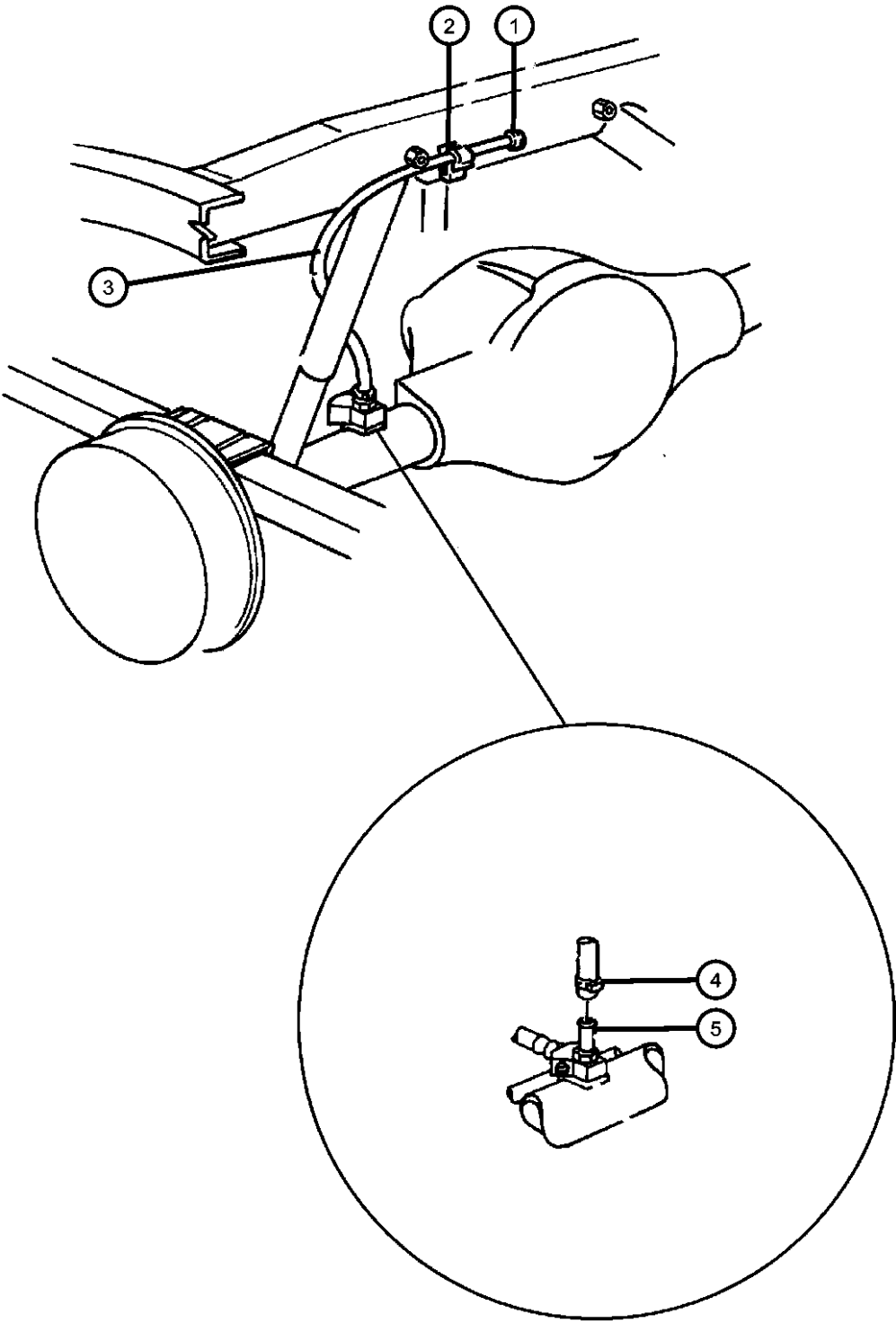

ITEM	PART NUMBER	QTY	LINE	SERIES	BODY	ENGINE	TRANS	TRIM	DESCRIPTION
1	52067516	1							CAP, Rear Axle Vent
2	34175327	2							CLIP, Conduit Convoluted
3	52067972AD	1							HOSE, Axle Vent
4	52067972AD	1							CLAMP, Hose, .620, (NOT SERVICED)
5	52069896AA	1							VENT, Axle

DURANGO (DN)				
SERIES	LINE	BODY	ENGINE	TRANSMISSION
M = Sport	1 = 2WD (115.9 WB)	74 = 4 Door	EML = Magnum 5.9L SMPI	DGT = 4 Speed Automatic 46RE
P = SLT Plus	5 = 4WD (115.9 WB)		EVA = Next Generation 4.7L	DGQ = 5 Speed Automatic 5-45RFE
X = R/T			Magnum V8	DG0 = All Automatic Transmissions
H = SLT			EM0 = All 5.9L	
			EVO = All 4.7L	

AR = use ase required - = Non illustrated part

Group - 4

Parking Brake

Group - 4 Parking Brake

Illustration Title

Group-Fig. No.

Parking Brake Lever and Cables

Parking Brake Lever	Fig. 4 - 110
Parking Brake Cables.....	Fig. 4 - 120
Parking Brake Assembly,Rear,Disc.....	Fig. 4 - 130

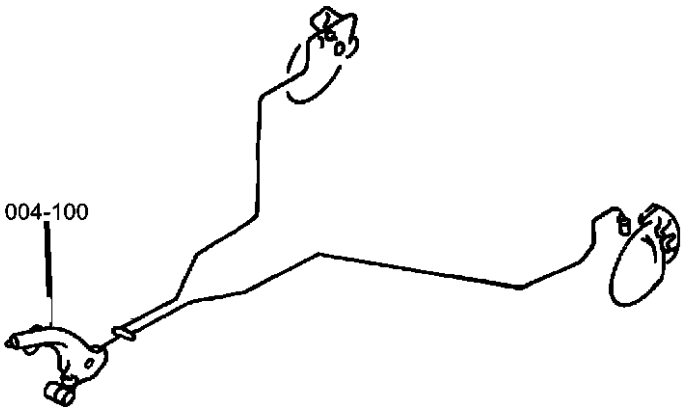

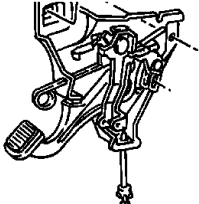
<div><div>004-100</div><div>Parking Brake Lever and Cables</div><div></div></div>			
--	--	--	--

Parking Brake Lever
Figure 4-110

ITEM	PART NUMBER	QTY	LINE	SERIES	BODY	ENGINE	TRANS	TRIM	DESCRIPTION
1	34201711	2							NUT, Hex Flange, M8x1.25, Park Brake Lever to Dash Panel, Mounting
2	52113557AA	1							CABLE, Parking BrakeFront
3	04019175	1							PAD, Parking Brake Pedal
4	52078977AD	1							ROD, Parking Brake Release
5	06504306	1							SCREW, Tapping, Park Brake Lever to Cowl, Mounting
6	52078976AG	1							LEVER, Park Brake, Includes Items 3,7
7	04221463	1							SWITCH, Parking Brake
-8	03454220	1							CLIP, Parking Brake Cable, Release Rod, Mounting
-9	J4003672	1							CLIP, Handle to Latch Rod

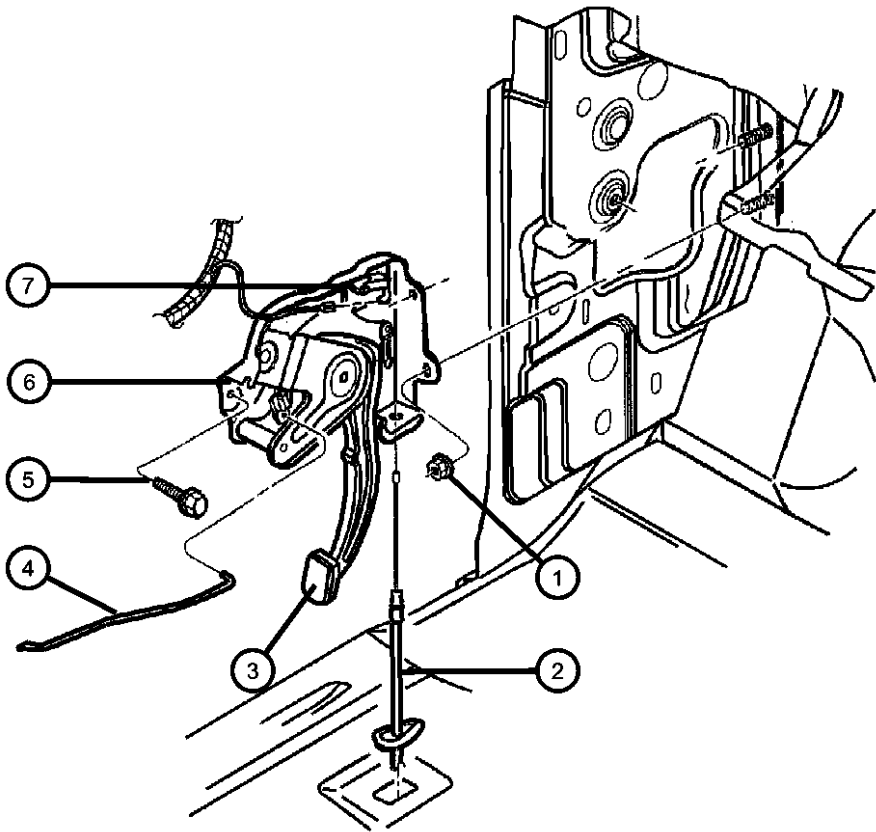

DURANGO (DN)				
SERIES	LINE	BODY	ENGINE	TRANSMISSION
M = Sport	1 = 2WD (115.9 WB)	74 = 4 Door	EML = Magnum 5.9L SMPI	DGT = 4 Speed Automatic 46RE
P = SLT Plus	5 = 4WD (115.9 WB)		EVA = Next Generation 4.7L	DGQ = 5 Speed Automatic 5-45RFE
X = R/T			Magnum V8	DG0 = All Automatic Transmissions
H = SLT			EM0 = All 5.9L	
			EVO = All 4.7L	

AR = use ase required - = Non illustrated part

Parking Brake Cables
Figure 4-120

ITEM	PART NUMBER	QTY	LINE	SERIES	BODY	ENGINE	TRANS	TRIM	DESCRIPTION
1	06502467	4							SCREW AND WASHER, Hex Head, M10x1.5x30
2	52009937AA	1							CLIP, Cable Routing
3	06033560	1							NUT AND WASHER, Hex Nut-Coned Washer, .25-20
4	06502467	4							SCREW AND WASHER, Hex Head, M10x1.5x30
5	52113560AA	1							CABLE, Parking BrakeRight
6	52009772AB	1							GUIDE, Parking Brake Cable
7	06505178AA	1							SCREW, Hex Head
8	52113561AB	1							CABLE, Parking BrakeLeft
9	52009771AA	1							BRACKET, Brake Cable Guide
10	06505178AA	3							SCREW, Hex Head
11	52113642AB	1							TENSIONER, Parking Brake Cable
12	06035887	1							STUD, Axle Housing
13	00152472	1							NUT, Hex Flange Lock, .312-18
-14	06502468	10							SCREW, Hex Flange Head, M8x1.25x20

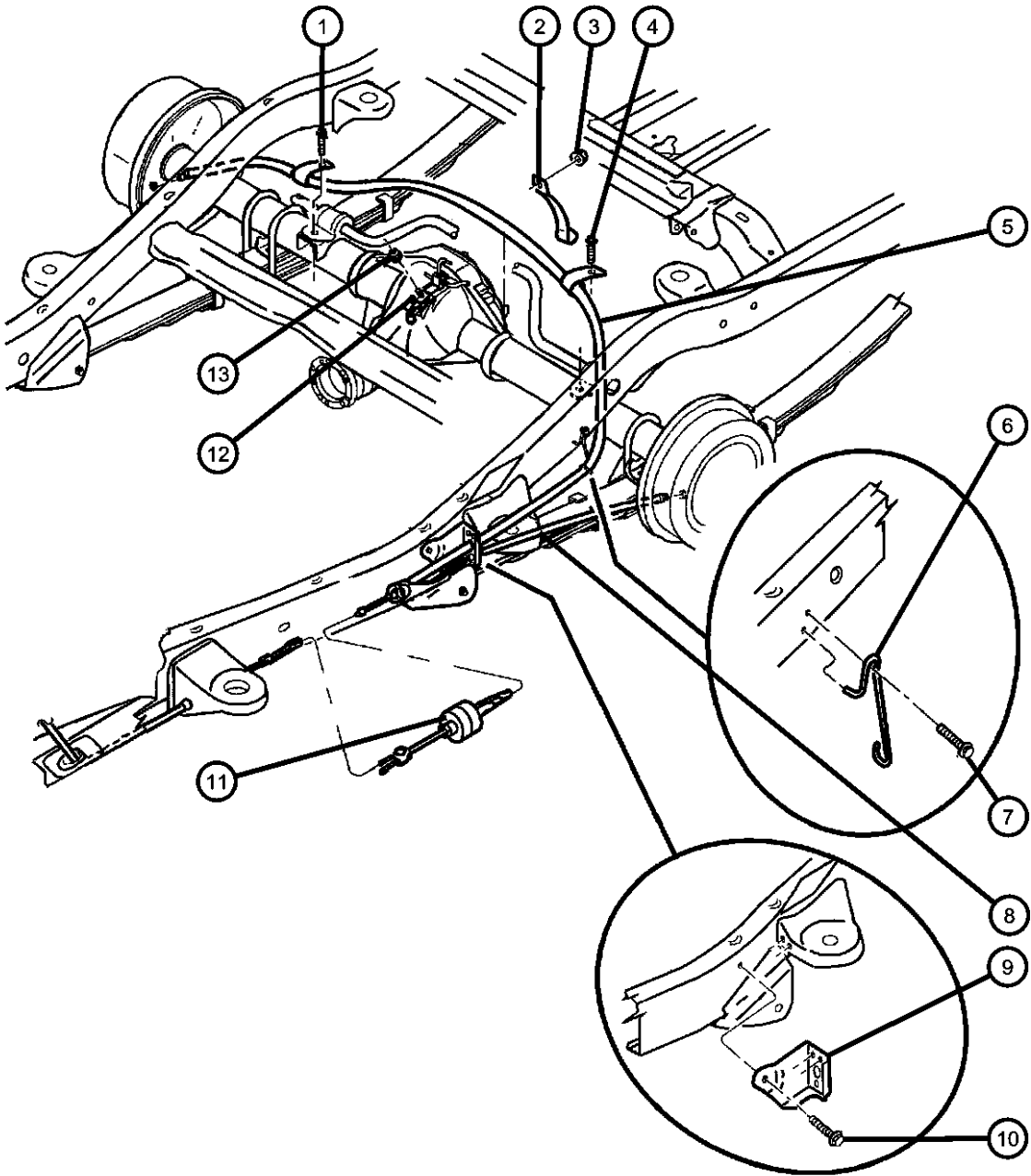

DURANGO (DN)					
SERIES	LINE	BODY	ENGINE	TRANSMISSION	
M = Sport	1 = 2WD (115.9 WB)	74 = 4 Door	EML = Magnum 5.9L SMPI	DGT = 4 Speed Automatic 46RE	
P = SLT Plus	5 = 4WD (115.9 WB)		EVA = Next Generation 4.7L	DGQ = 5 Speed Automatic 5-45RFE	
X = R/T			Magnum V8	DG0 = All Automatic Transmissions	
H = SLT			EM0 = All 5.9L		
			EVO = All 4.7L		

Parking Brake Assembly,Rear,Disc
Figure 4-130

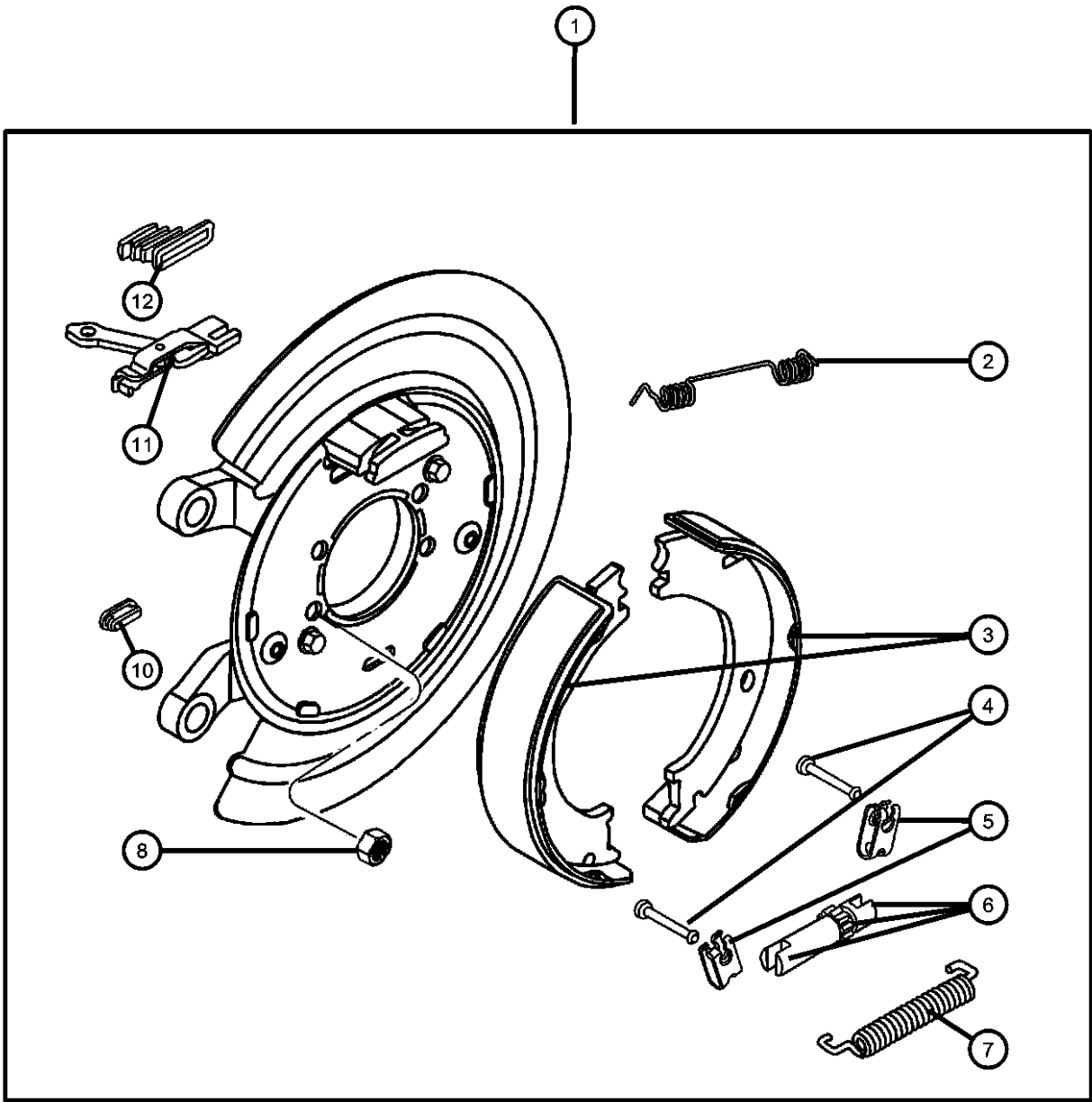

ITEM	PART NUMBER	QTY	LINE	SERIES	BODY	ENGINE	TRANS	TRIM	DESCRIPTION
1	52010420AC	2							ADAPTER, Parking Brake
2	05093705AA	1							SPRING, Park Brake Shoe Return
3	05093703AA	1							SHOE AND LINING KIT, Parking Brake
	BHKP7329								Mopar Parking Brake Hardware Kit
4									PIN, Brake Shoe Hold Down
	05080570AA	2							Up To and Including 11-03-02
	05080570AB	2							11-04-02 and After
5									CLIP, Brake Shoe Hold Down
	05018217AA	2							Up To and Including 11-03-02
	05114192AA	2							11-04-02 and After
6	05093704AA	1							ADJUSTER, Parking Brake
7	05018554AA	1							SPRING, Parking Brake Adjuster
8	06036159AA	8							NUT, Hex, .375-24, Parking Brake Adapter, Mounting
-9	06036483AA	8							STUD, Parking Brake Adapter, Mounting
10	05018557AA	1							PLUG, Brake Adjusting Hole
11	05080569AA	1							LEVER, Park Brake
12	05018555AA	1							BOOT, Parking Brake Lever

DURANGO (DN)				
SERIES	LINE	BODY	ENGINE	TRANSMISSION
M = Sport	1 = 2WD (115.9 WB)	74 = 4 Door	EML = Magnum 5.9L SMPI	DGT = 4 Speed Automatic 46RE
P = SLT Plus	5 = 4WD (115.9 WB)		EVA = Next Generation 4.7L Magnum V8	DGQ = 5 Speed Automatic 5-45RFE
X = R/T			EM0 = All 5.9L	DG0 = All Automatic Transmissions
H = SLT			EVO = All 4.7L	



Group - 5

Service Brakes

Group - 5 Service Brakes

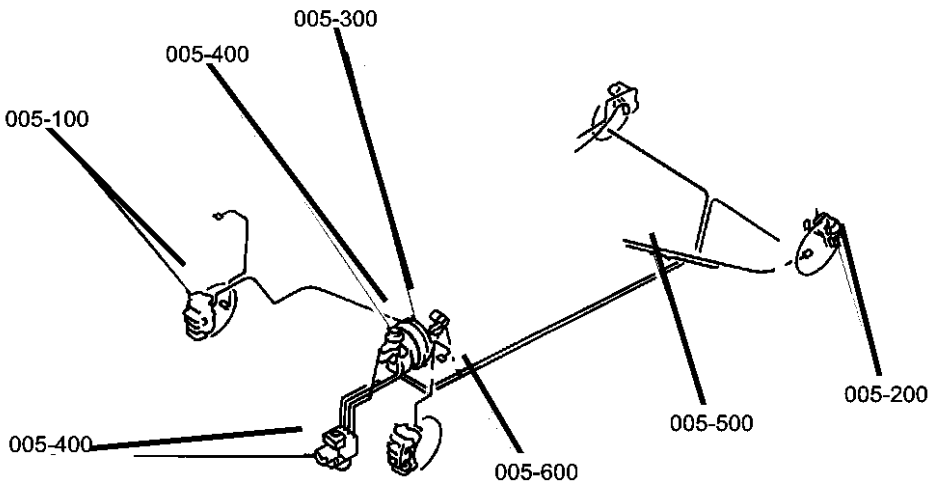
Illustration Title	Group-Fig. No.
Front Brakes	
Brakes, Front	Fig. 5 - 110
Rear Brakes	
Brakes,Rear,Disc.....	Fig. 5 - 210
Power Brake Booster	
Booster, Power Brake.....	Fig. 5 - 310
Brake Master Cylinder	
Master Cylinder,Brake	Fig. 5 - 410
Brake Lines and Hoses	
Lines,Brake,From EHCU or RWAL II to Frame,DN1-DN5	Fig. 5 - 510
Lines and Hoses,Front,with RWAL [BRR] and AWAL [BRT] DN1	Fig. 5 - 520
Lines and Hoses,Front,with RWAL [BRR] and AWAL [BRT] DN5	Fig. 5 - 530
Lines and Hoses,Rear and Chassis	Fig. 5 - 540
Brake Pedals	
Pedal, Brake.....	Fig. 5 - 610

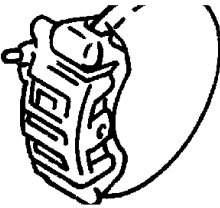
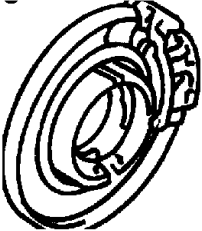
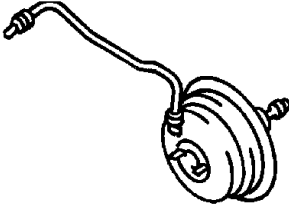
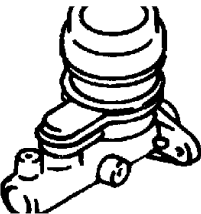
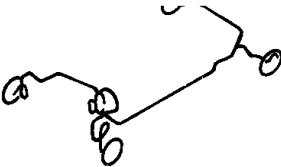

005-100 Front Brakes 	005-200 Rear Brakes 	005-300 Power Brake Booster 	005-400 Brake Master Cylinder 
005-500 Brake Lines and Hoses 	005-600 Brake Pedals 		

Brakes, Front
Figure 5-110

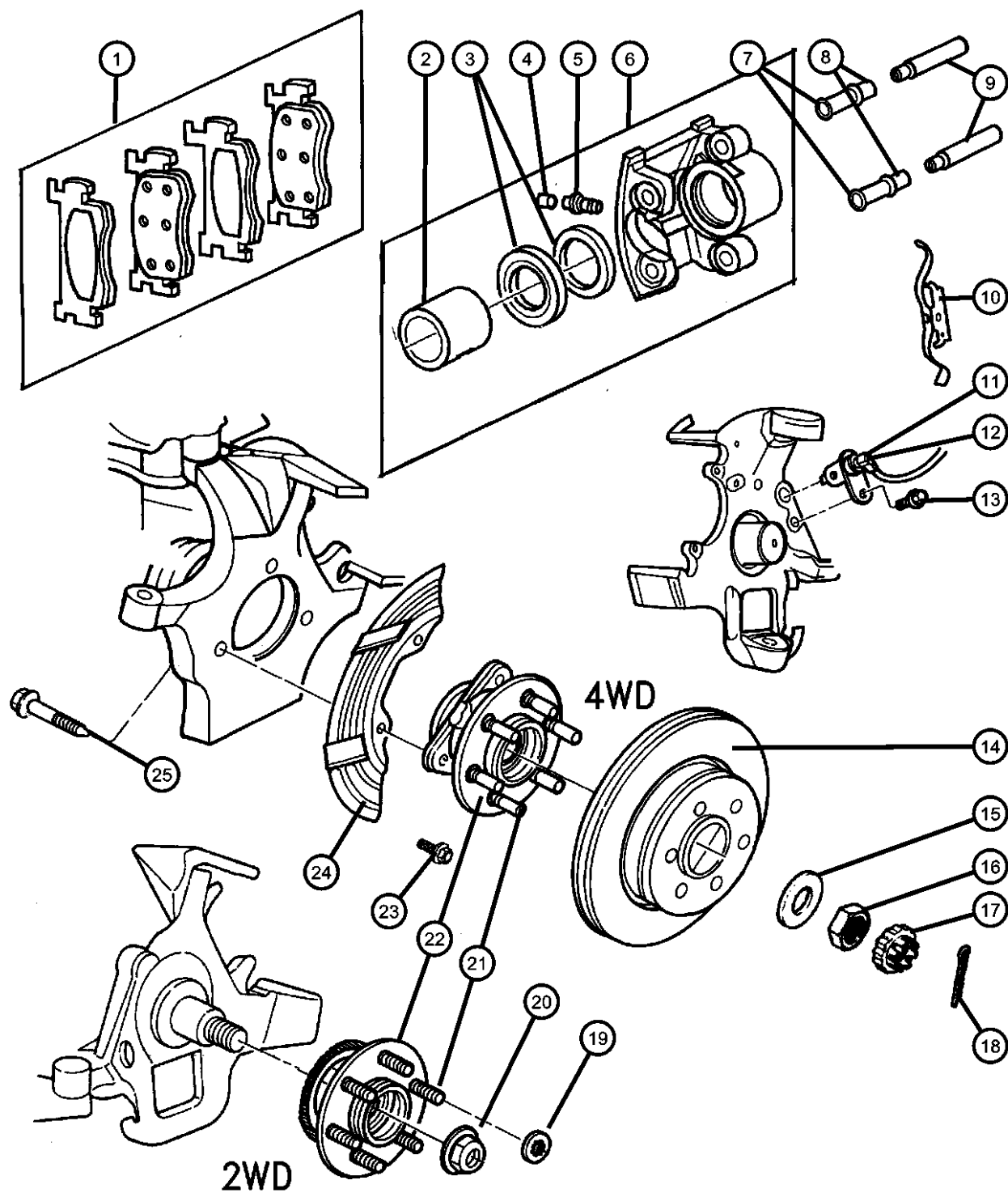

ITEM	PART NUMBER	QTY	LINE	SERIES	BODY	ENGINE	TRANS	TRIM	DESCRIPTION
Note:Sales Codes; [BRR]=Brakes - 4 Wheel Disc,Rear Anti-Lock [BRT]=Brakes - Anti-lock 4-Wheel Disc									
1	05093796AA V1013796 BHKH5690 BHKH5067	1							PAD KIT, Front Disc Brake Mopar V-Line Alternative Part Mopar V-Line Alternative Part Disc Hardware Mopar V-Line Alternative Part Caliper Bolts
2	05018235AA	2							PISTON, Brake
3	05066700AA	2							BOOT AND SEAL, Disc Brake
4	04238717	1							CAP, Bleeder
5	05014431AA	1							SCREW, Bleeder
6	05093794AA 05093795AA	1 1							CALIPER, Disc Brake Right Left
7	05003896AA	2							BUSHING, Disc Brake Caliper
8	05003897AA	2							SLEEVE, Disc Brake Caliper
9	05003898AA	2							PIN, Caliper
10	05018403AA 05018404AA	1 1							CLIP, Brake Anti-Rattle Leading Trailing
11	56028582AA 56028583AA	1 1	1 1						SENSOR, Anti-Lock Brake Right Left
12	05016338AA 05016339AA	1 1	5 5						SENSOR KIT, Anti-Lock Brakes Right Left
13	00180077	4							BOLT, Hex Head, 5/16x18x3/4
14	52010418AA V5010418AA	2							ROTOR, Brake Mopar V-Line Alternative Brake Rotors
15	06502293	2	5						WASHER, Flat, M23x43x4
16	06502294	2	5						NUT, Hex Flange, M22x1.25
17	04293167	2	5						NUT AND WASHER PACKAGE, Front Hub
18	06500336	2	5						PIN, Cotter, M5x36.00

DURANGO (DN)		BODY		ENGINE	TRANSMISSION
SERIES	LINE				
M = Sport	1 = 2WD (115.9 WB)	74 = 4 Door		EML = Magnum 5.9L SMPI	DGT = 4 Speed Automatic 46RE
P = SLT Plus	5 = 4WD (115.9 WB)			EVA = Next Generation 4.7L	DGQ = 5 Speed Automatic 5-45RFE
X = R/T				Magnum V8	DG0 = All Automatic Transmissions
H = SLT				EM0 = All 5.9L	
				EVO = All 4.7L	

AR = use ase required - = Non illustrated part

Brakes, Front
Figure 5-110

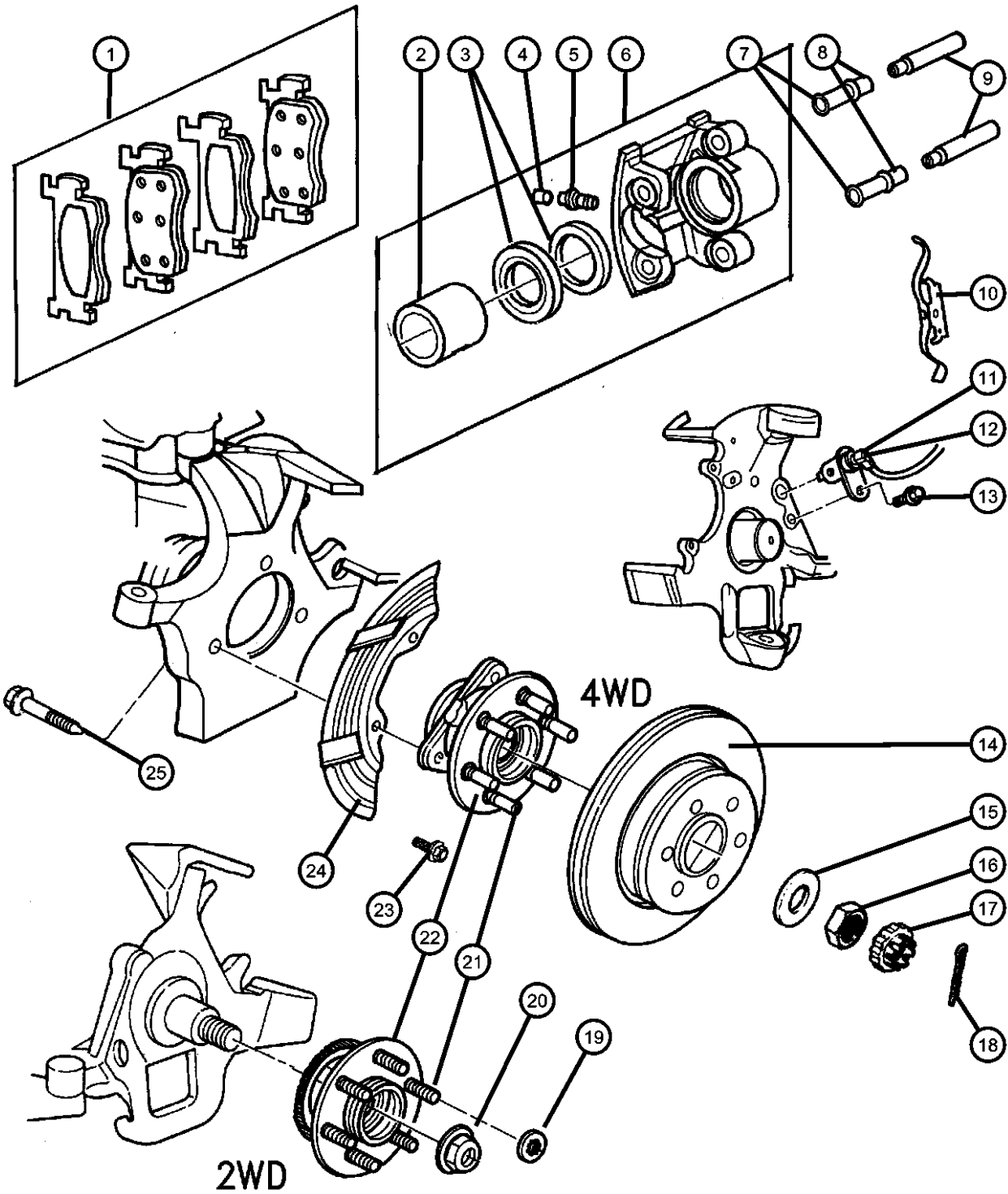

ITEM	PART NUMBER	QTY	LINE	SERIES	BODY	ENGINE	TRANS	TRIM	DESCRIPTION
19	06031635	4							NUT, Push, Rotor Retaining
20	06504007	2	1						NUT, Axle Hub
21									STUD, Hub
	04897915AA	6	5						[BRT]
		6	5						[BRR]
	05093849AA	6	1						[BRR]
		6	1						[BRT]
22									HUB AND BEARING, Brake
	52009406AE	2	1						[BRT], Right or Left
	52009528AE	2	1						[BRR], Right or Left
	52068964AF	1	5						[BRT], Right
	52068965AF	1	5						[BRT], Left
	52069361AC	2	5						[BRR], Right or Left
23									SCREW, Hex Flange Head, M8x1.25x23
	06502905	6	1						
		6	5						
24									SHIELD, Splash
	52010244AA	1	5						Right
	52010245AA	1	5						Left
	52010246AA	1	1						Right
	52010247AA	1	1						Left
25	06505828AA	6	5						BOLT, Hub, Knuckle to Hub, Mounting
-26	06502905	2	1						SCREW, Hex Flange Head, M8x1.25x23, ABS Sensor, Mounting
-27	06101221	2	5						SCREW, ABS Sensor, Mounting
-28	05093797AA	1							ADAPTER, Disc Brake Caliper
-29	06507806AA	4							BOLT, Caliper Assy To Knuckle
-30	06035832	4							BOLT, Banjo, Brake Rotor Retainer
-31	52128175	1							CLIP, Brake Attaching Tube, 3 Way

DURANGO (DN)		BODY		ENGINE	TRANSMISSION
SERIES	LINE				
M = Sport	1 = 2WD (115.9 WB)	74 = 4 Door		EML = Magnum 5.9L SMPI	DGT = 4 Speed Automatic 46RE
P = SLT Plus	5 = 4WD (115.9 WB)			EVA = Next Generation 4.7L	DGQ = 5 Speed Automatic 5-45RFE
X = R/T				Magnum V8	DG0 = All Automatic Transmissions
H = SLT				EM0 = All 5.9L	
				EVO = All 4.7L	

AR = use ase required - = Non illustrated part

Brakes,Rear,Disc
Figure 5-210

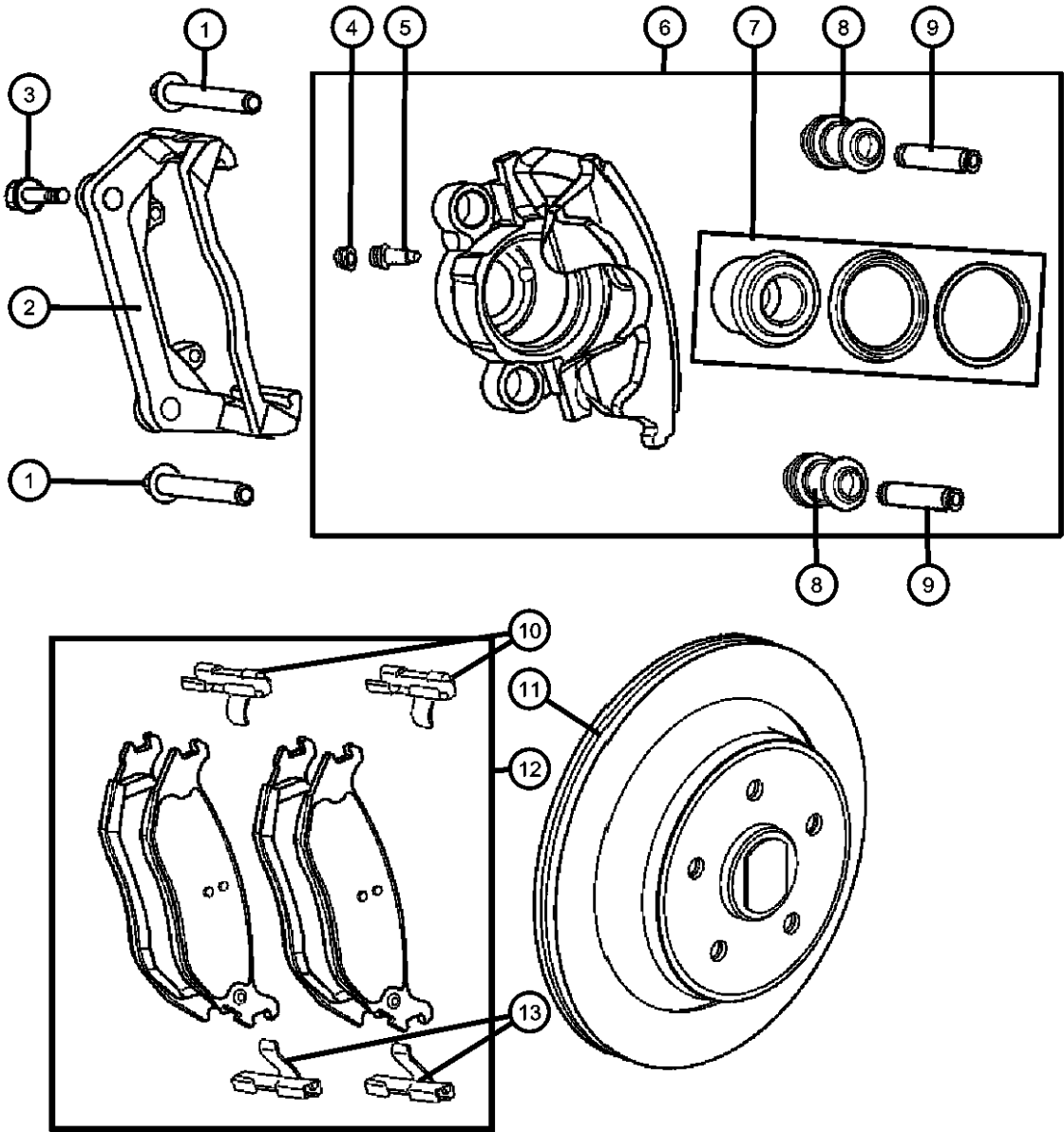

ITEM	PART NUMBER	QTY	LINE	SERIES	BODY	ENGINE	TRANS	TRIM	DESCRIPTION
1	05080567AA	2							PIN, Caliper
2	05093707AA	1							BRACKETRight or Left
3	06505445AA	4							BOLT
4	04238717	1							CAP, Bleeder
5	05014431AA	1							BLEEDER SCREW, Brake
6	05080560AA	1							CALIPER, Disc Brake
	VK056062AA								Right
	05080562AA	1							Mopar Loaded Brake Caliper Kit
	VK056062AA								(2 Calipers, Brake Friction)
									Left
									Mopar Loaded Brake Caliper Kit
									(2 Calipers, Brake Friction)
7	05066699AA	1							PISTON KIT, DISC BRAKE
8	05003896AA	2							BUSHING, Disc Brake Caliper
9	05018238AA	2							SLEEVE, Disc Brake Caliper
10	05080564AA	1							CLIP, Brake Anti-RattleLeading
11	52010415AA	2							ROTOR, Brake
	V5010415AA								Mopar V-Line Alternative Brake
									Rotors
12	05093706AA	1							PAD KIT, Rear Disc Brake
	V2013706								Mopar V-Line Alternative Part
	BHKH5674								Mopar V-Line Alternative Part
	BHKH5066								Disc Hardware
									Mopar V-Line Alternative Part
									Caliper Bolts
13	05080565AA	1							CLIP, Brake Anti-RattleTrailing

DURANGO (DN)				
SERIES	LINE	BODY	ENGINE	TRANSMISSION
M = Sport	1 = 2WD (115.9 WB)	74 = 4 Door	EML = Magnum 5.9L SMPI	DGT = 4 Speed Automatic 46RE
P = SLT Plus	5 = 4WD (115.9 WB)		EVA = Next Generation 4.7L	DGQ = 5 Speed Automatic 5-45RFE
X = R/T			Magnum V8	DG0 = All Automatic Transmissions
H = SLT			EM0 = All 5.9L	
			EVO = All 4.7L	

AR = use ase required - = Non illustrated part

Booster, Power Brake
Figure 5-310

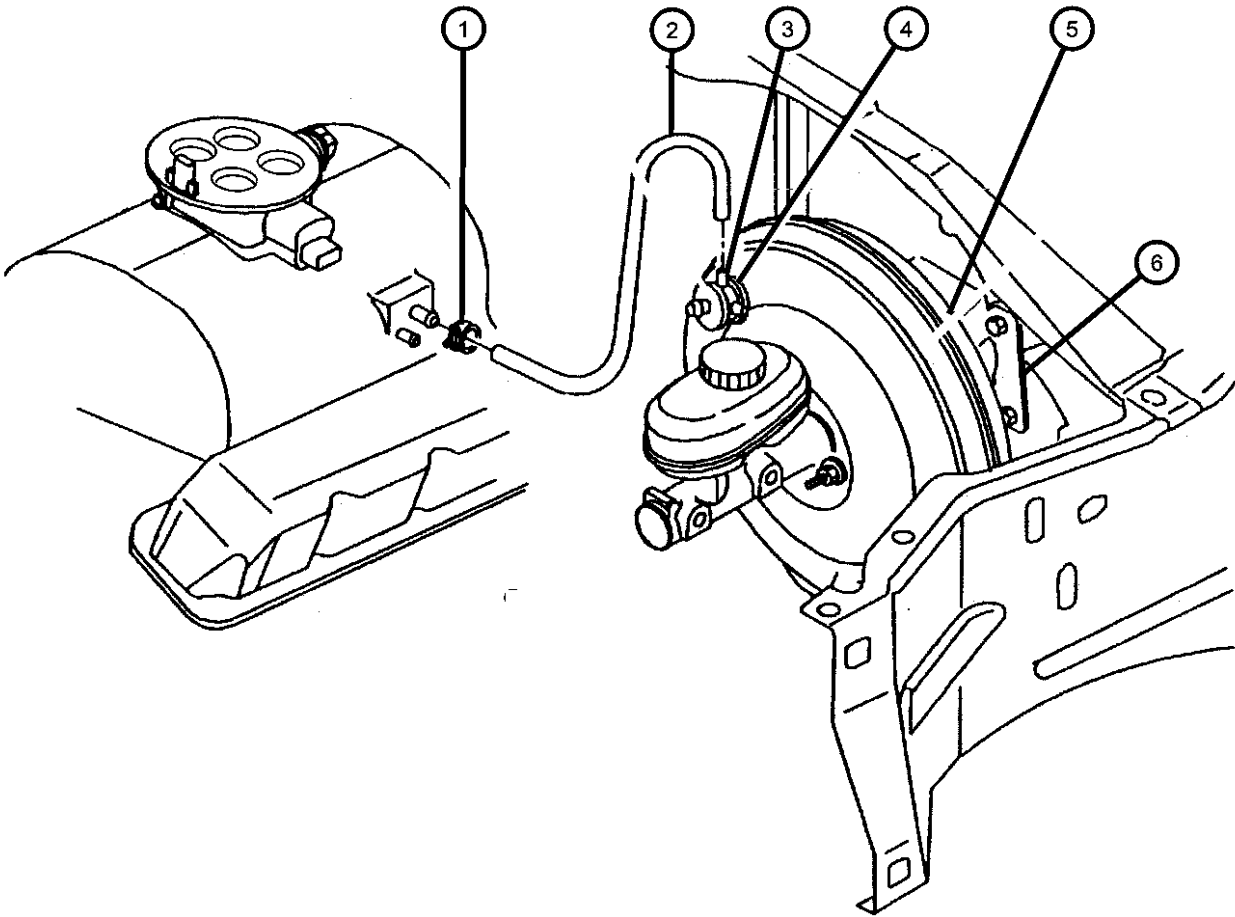

ITEM	PART NUMBER	QTY	LINE	SERIES	BODY	ENGINE	TRANS	TRIM	DESCRIPTION
1	02448761	1							CLAMP, Hose
2	52010382AD	1							HOSE, Brake Vacuum
3									VALVE, Brake Booster Check
	05016730AA	1	5						
		1	1						
4									GROMMET, Brake Booster Check Valve
	04883813AA	1	5						
		1	1						
5									BOOSTER, Power Brake
	05013132AB	1	1						
	05013134AB	1	5						
6									GASKET
	05019013AA	1	5						Booster to Dash, Mounting
		1	1						Booster to Dash, Mounting
-7	06503269	4							NUT, Hex, M10-1.5, Booster to Dash, Mounting
-8	04294036AB	1							CLIP

DURANGO (DN)				
SERIES	LINE	BODY	ENGINE	TRANSMISSION
M = Sport	1 = 2WD (115.9 WB)	74 = 4 Door	EML = Magnum 5.9L SMPI	DGT = 4 Speed Automatic 46RE
P = SLT Plus	5 = 4WD (115.9 WB)		EVA = Next Generation 4.7L	DGQ = 5 Speed Automatic 5-45RFE
X = R/T			Magnum V8	DG0 = All Automatic Transmissions
H = SLT			EM0 = All 5.9L	
			EVO = All 4.7L	

Master Cylinder,Brake
Figure 5-410

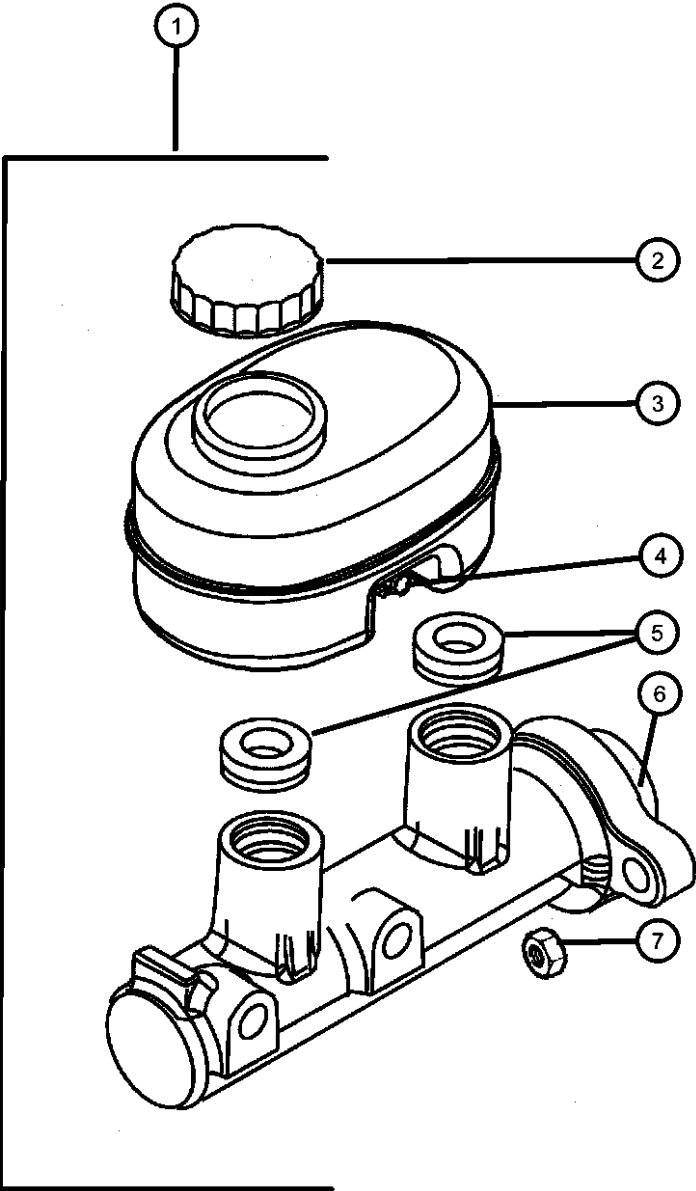

ITEM	PART NUMBER	QTY	LINE	SERIES	BODY	ENGINE	TRANS	TRIM	DESCRIPTION
1									MASTER CYLINDER, Brake
	05072994AA	1	5						
		1	1						
2									CAP, Master Cylinder Reservoir
	04683656	1	5						
		1	1						
3									RESERVOIR, Brake Master Cylinder
	05072995AA	1	5						
		1	1						
4									PIN, Master Cylinder Reservoir Mounting
	04723394	2	5						
		2	1						Mounting
5									GROMMET, Master Cylinder Reservoir Mounting
	04723389	2	5						
		2	1						Mounting
6									SEAL, Master Cylinder To Booster Mounting
	04723395	1	5						
		1	1						Mounting
7									NUT, Hex Lock, M8x1.25
	06502524	2	5						Master Cylinder to Booster, Mounting
		2	1						Master Cylinder to Booster, Mounting
-8									NUT, Master Cylinder Booster Locking
	04772156	2	5						
		2	1						

DURANGO (DN)				
SERIES	LINE	BODY	ENGINE	TRANSMISSION
M = Sport	1 = 2WD (115.9 WB)	74 = 4 Door	EML = Magnum 5.9L SMPI	DGT = 4 Speed Automatic 46RE
P = SLT Plus	5 = 4WD (115.9 WB)		EVA = Next Generation 4.7L	DGQ = 5 Speed Automatic 5-45RFE
X = R/T			Magnum V8	DG0 = All Automatic Transmissions
H = SLT			EM0 = All 5.9L	
			EVO = All 4.7L	

AR = use ase required - = Non illustrated part

Lines,Brake,From EHCU or RWAL II to Frame,DN1-DN5
Figure 5-510

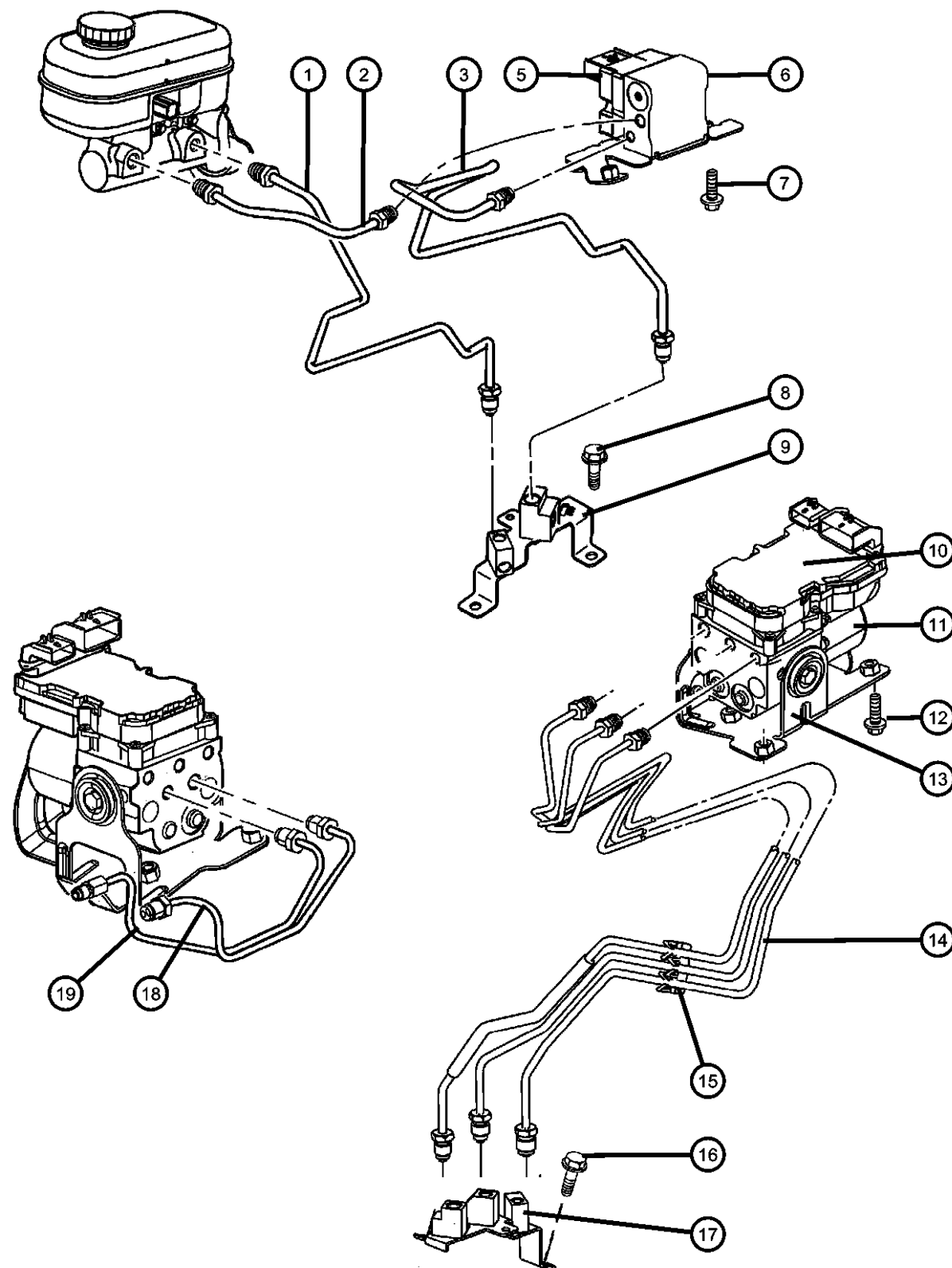

ITEM	PART NUMBER	QTY	LINE	SERIES	BODY	ENGINE	TRANS	TRIM	DESCRIPTION
Note:Sales Codes; [BRR]=Brakes - 4 Wheel Disc,Rear Anti-Lock [BRT]=Brakes - Anti-Lock 4 Wheel Disc									
1	52010255AC	1							TUBE, Brake, [BRR] Master Cylinder to Junction Block
2	52010258AB	1							TUBE, Brake, [BRR] Master Cylinder to RWAL
3	52010254AC	1							TUBE, Brake, [BRR] RWAL to Junction Block
-4	52008940	2							CLIP, Brake Line, [BRR]
5	05096310AA	1							MODULE, Anti-lock Brakes, [BRR]
6	52021720AD	1							CONTROL UNIT, Anti-Lock Brake, [BRR] Includes Item 5
7	06100583	3							BOLT AND CONED WASHER, Hex Head, M8x25x20, RWAL, Mounting
8	06505178AA	2							SCREW, Hex Head, Junction Block, Mounting
9									BLOCK, Brake Line Junction
	52009882AE	1	5						[BRR] 2-Way
	52009889AE	1	1						[BRR] 2-Way
10	05093430AB	1							MODULE, Anti-lock Brakes, [BRT]
11	52010424AC	1							CONTROL UNIT, Anti-Lock Brake, [BRT]
12	06100583	3							BOLT AND CONED WASHER, Hex Head, M8x25x20, AWAL, Mounting
13	05093398AA	1							BRACKET, Anti-Lock Brake Module, [BRT]
14	52009894AD	1							TUBE, Brake, [BRT] EHCU to Junction Block
15	52009163	4							CLIP, Brake Line, [BRT]
16	06505178AA	2							SCREW, Hex Head, Junction Block, Mounting
17									BLOCK, Brake Line Junction
	52009887AE	1	1						[BRT] 3-Way
	52009888AD	1	5						[BRT] 3-Way
18	52010251AB	1							TUBE, Brake, [BRT] Master Cylinder to EHCU, Secondary
19	52010252AB	1							TUBE, Brake, [BRT] Master Cylinder to EHCU, Primary

DURANGO (DN)

SERIES	LINE	BODY	ENGINE	TRANSMISSION
M = Sport	1 = 2WD (115.9 WB)	74 = 4 Door	EML = Magnum 5.9L SMPI	DGT = 4 Speed Automatic 46RE
P = SLT Plus	5 = 4WD (115.9 WB)		EVA = Next Generation 4.7L	DGQ = 5 Speed Automatic 5-45RFE
X = R/T			Magnum V8	DG0 = All Automatic Transmissions
H = SLT			EM0 = All 5.9L	
			EVO = All 4.7L	

AR = use ase required - = Non illustrated part

2003 DN

Lines and Hoses,Front,with RWAL [BRR] and AWAL [BRT] DN1
Figure 5-520

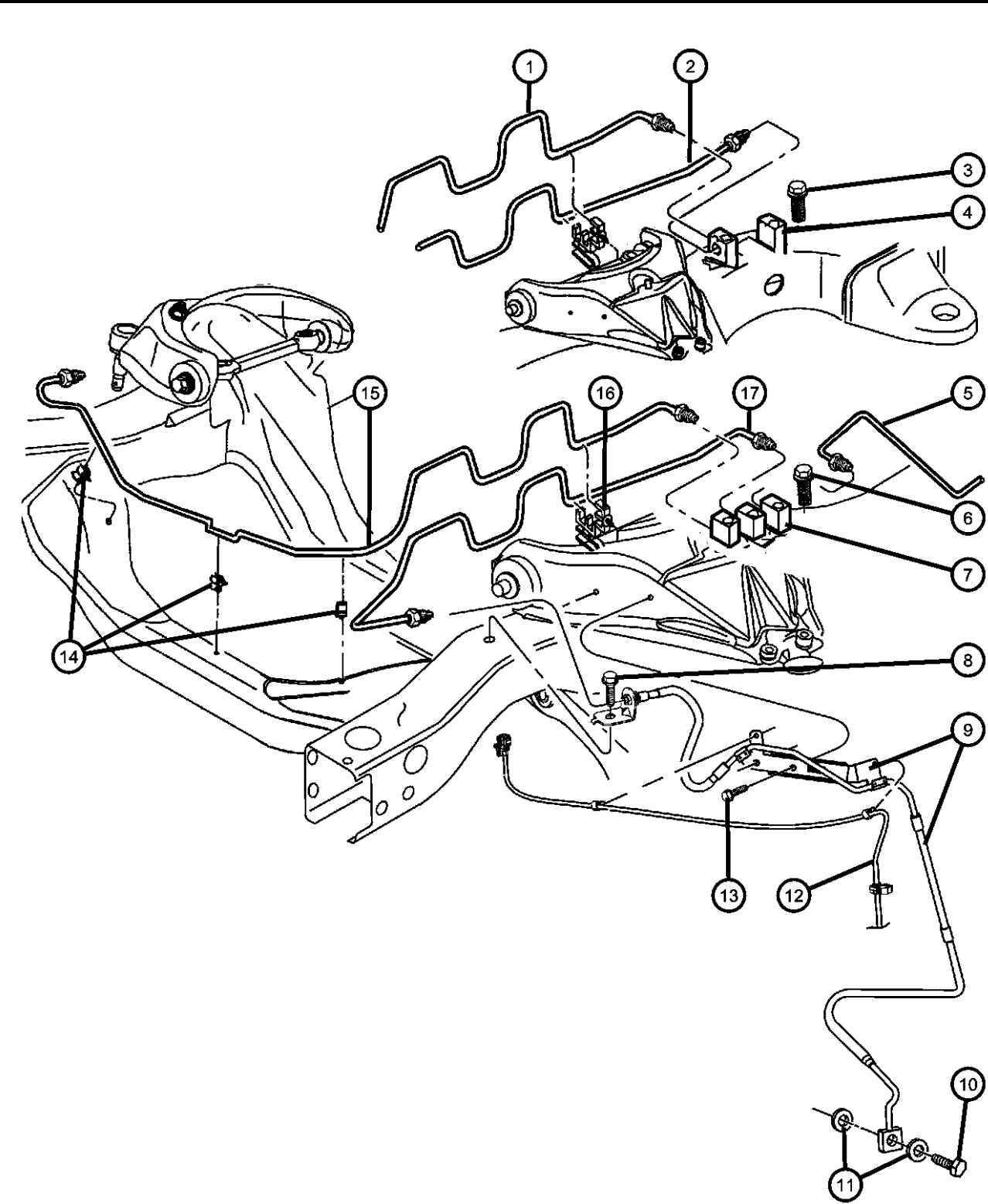

ITEM	PART NUMBER	QTY	LINE	SERIES	BODY	ENGINE	TRANS	TRIM	DESCRIPTION
Note:Sales Codes; [BRR]=Brakes - 4 Wheel Disc,Rear Anti-Lock [BRT]=Brakes - Anti-Lock 4 Wheel Disc									
1	52010369AI	1	1						TUBE, Brake, [BRR,BRT] Junction Block to Brake Hose, Right
2	52010371AG	1	1						TUBE, Brake, [BRR] Junction Block to Brake Hose, Left
3	06505178AA	2							SCREW, Hex Head, Junction Block, Mounting
4	52009889AE	1	1						BLOCK, Brake Line Junction, [BRR] 2-Way
5	52102443AC	1							TUBE, Brake, Junction Block to Rear Brake Hose
6	06505178AA	2							SCREW, Hex Head, Junction Block, Mounting
7	52009887AE	1	1						BLOCK, Brake Line Junction, [BRT] 3 Way
8	06102153AA	1							SCREW, Tapping, M8x20, Brake Hose to Frame Rail, Mounting
9									HOSE, Brake
	52010282AC	1	1						Right
	52010283AC	1	1						Left
10	06505801AA	4							BOLT, Banjo, Brake Hose to Caliper, Mounting
11	06502114	8							WASHER, Brake Hose, To Caliper, Mounting
12									SENSOR, Anti-Lock Brake
	56028582AA	1	1						[BRT], Right
	56028583AA	1	1						[BRT], Left
13	06102153AA	2							SCREW, Tapping, M8x20, Brake Hose to UCA, Mounting
14	06506426AA	3	1						FASTENER, Push Pin, Brake Line, Mounting
15	52010369AI	1	1						TUBE, Brake, [BRT,BRR] Junction Block to Brake Hose, Right
16	52008940	1	1						CLIP, Brake LineMounting
17	52009904AD	1	1						TUBE, Brake, [BRT] Junction Block to Brake Hose, Left
-18	52010282AB	1	1						HOSE, Brake

DURANGO (DN)		BODY		ENGINE	TRANSMISSION
SERIES	LINE				
M = Sport	1 = 2WD (115.9 WB)	74 = 4 Door		EML = Magnum 5.9L SMPI	DGT = 4 Speed Automatic 46RE
P = SLT Plus	5 = 4WD (115.9 WB)			EVA = Next Generation 4.7L	DGQ = 5 Speed Automatic 5-45RFE
X = R/T				Magnum V8	DG0 = All Automatic Transmissions
H = SLT				EM0 = All 5.9L	
				EVO = All 4.7L	

Lines and Hoses,Front,with RWAL [BRR] and AWAL [BRT] DN5
Figure 5-530

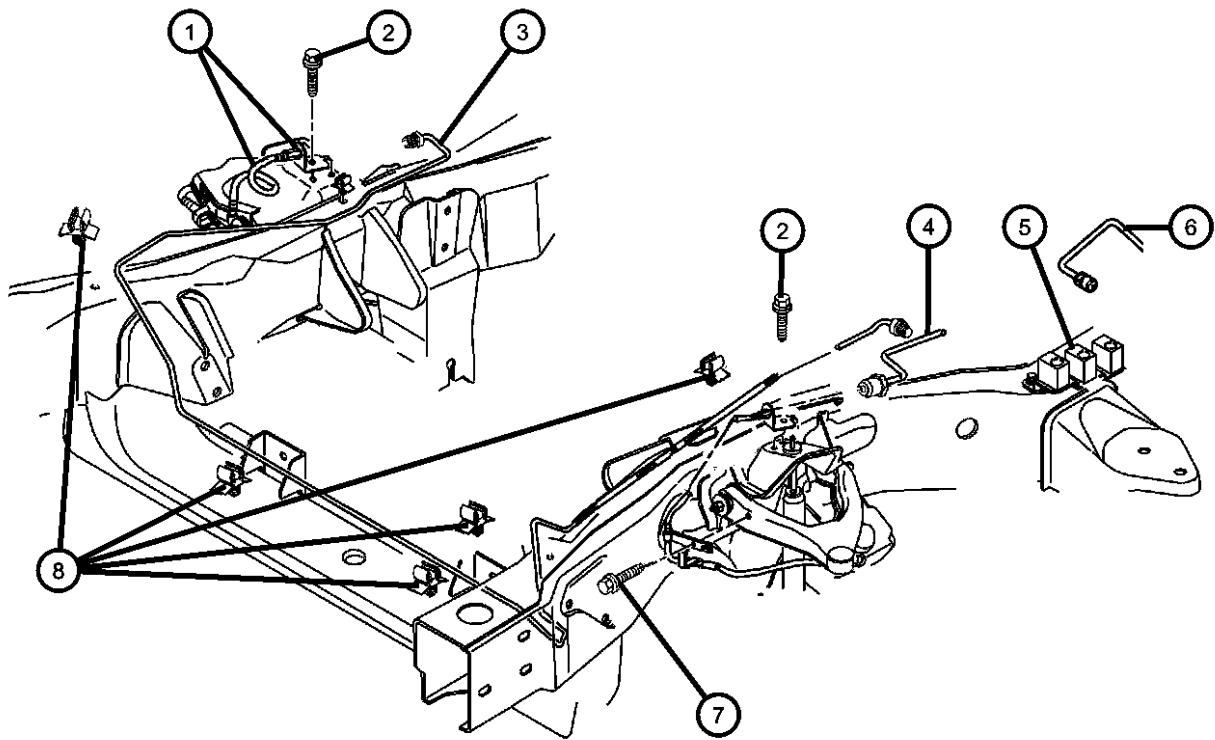

ITEM	PART NUMBER	QTY	LINE	SERIES	BODY	ENGINE	TRANS	TRIM	DESCRIPTION
Note:Sales Codes; [BRR]=Brakes - 4 Wheel Disc,Rear Anti-Lock [BRT]=Brakes - Anti-Lock 4 Wheel Disc									
1									HOSE, Brake
	52010284AB	1	5						With Bracket, Right
	52010285AB	1	5						With Bracket, Left
-2	06505801AA	4							BOLT, Banjo
-3	06502114	8							WASHER, Brake Hose
4	06102153AA	1							SCREW, Tapping, M8x20, Brake Hose to Frame, Mounting
5	52009880AG	1	5						TUBE, Brake, [BRR]BRT], Right
6									TUBE, Brake
	52009881AG	1	5						[BRR], Left
	52009883AH	1	5						[BRT], Left
7									BLOCK, Brake Line Junction
	52009882AE	1	5						[BRR] 2 Way
	52009888AD	1	5						[BRT] 3 Way
8	06102153AA	2	5						SCREW, Tapping, M8x20, Brake Hose to UCA
9	34201888	1							SCREW, Hex Head, Brake Hose Bracket to UCA, Mounting
10	06506426AA	4	5						FASTENER, Push Pin, Brake Line to Frame and Crossmember, Mounting

DURANGO (DN)				
SERIES	LINE	BODY	ENGINE	TRANSMISSION
M = Sport	1 = 2WD (115.9 WB)	74 = 4 Door	EML = Magnum 5.9L SMPI	DGT = 4 Speed Automatic 46RE
P = SLT Plus	5 = 4WD (115.9 WB)		EVA = Next Generation 4.7L Magnum V8	DGQ = 5 Speed Automatic 5-45RFE
X = R/T			EM0 = All 5.9L	DG0 = All Automatic Transmissions
H = SLT			EVO = All 4.7L	

AR = use ase required - = Non illustrated part

Lines and Hoses,Rear and Chassis
Figure 5-540

ITEM	PART NUMBER	QTY	LINE	SERIES	BODY	ENGINE	TRANS	TRIM	DESCRIPTION
------	----------------	-----	------	--------	------	--------	-------	------	-------------

Note:Sales Codes;
[DRA] = Axle - Rear,Corporate 8.25
[DRB] =Axle - Rear,Corporate 9.25LD

1	52010290AB	1							HOSE AND TUBE, BrakeRight
2									HOSE, Brake
	52010283AB	1	1						
	52113648AA	1							[DRA]
	52113649AA	1							[DRB]
3	52113649AA	1							SCREW, Hex Head, M8x1.25x25, (NOT SERVICED),
4	52010291AB	1							HOSE AND TUBE, BrakeLeft
5	56028187AD	1							SENSOR, Wheel SpeedABS
6	06035887	1							STUD, Axle Housing, Sensor to Axle, Mounting
7	00152472	1							NUT, Hex Flange Lock, .312-18, Sensor to Axle, Mounting

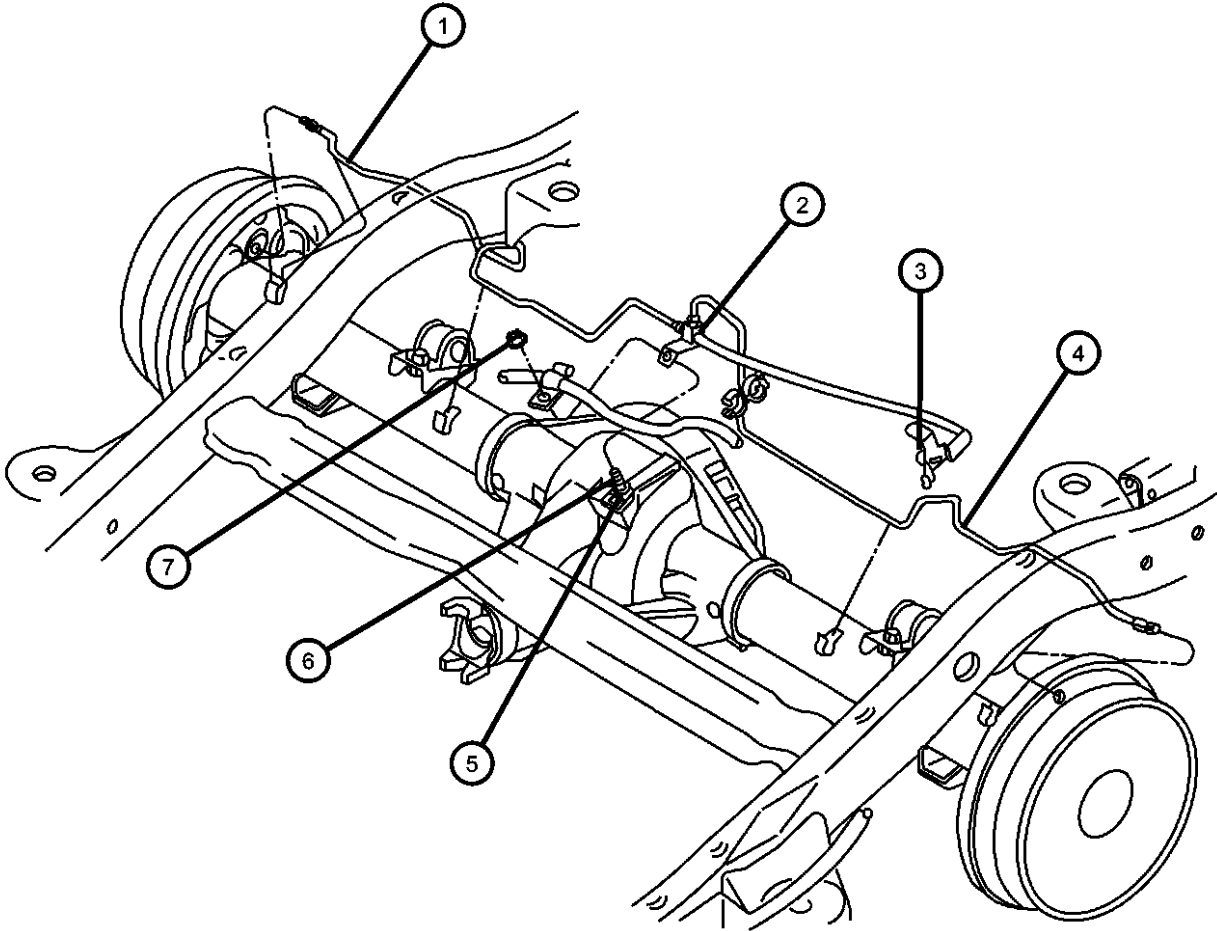

DURANGO (DN)				
SERIES	LINE	BODY	ENGINE	TRANSMISSION
M = Sport	1 = 2WD (115.9 WB)	74 = 4 Door	EML = Magnum 5.9L SMPI	DGT = 4 Speed Automatic 46RE
P = SLT Plus	5 = 4WD (115.9 WB)		EVA = Next Generation 4.7L	DGQ = 5 Speed Automatic 5-45RFE
X = R/T			Magnum V8	DG0 = All Automatic Transmissions
H = SLT			EM0 = All 5.9L	
			EVO = All 4.7L	

AR = use ase required - = Non illustrated part

Pedal, Brake
Figure 5-610

ITEM	PART NUMBER	QTY	LINE	SERIES	BODY	ENGINE	TRANS	TRIM	DESCRIPTION
1	52078842	1							SHAFT, Brake Pedal Pivot
2	04294639	4							BUSHING, Clutch and Brake Pedal, Pivot Shaft
3	04103262	2							RETAINER, Shaft, Pedal
4	55351185AB	1							BRACKET, Steering Column
5	52009837AC	1							PEDAL, Brake
6	04779027	1							PAD, Pedal
7	04294036	1							CLIP
8	06503269	4							NUT, Hex, M10-1.5, Brake Booster to Dash, Mounting
9	05083344AA	1							SWITCH PACKAGE, Stop Lamp
10	06101718	2							SCREW AND WASHER, Oval Head, M6x1x25, Stop Lamp Switch, Mounting
11	56020144AG	1							BRACKET, Brake Lamp Switch
12	06101712	2							NUT, U, M6x1.00, Brake Lamp Switch Bracket, Mounting
-13	05073228AA	1							BRACKET, Anti-Lock Brake Module
-14	00154261	1							BOLT
-15	06502726	2							NUT

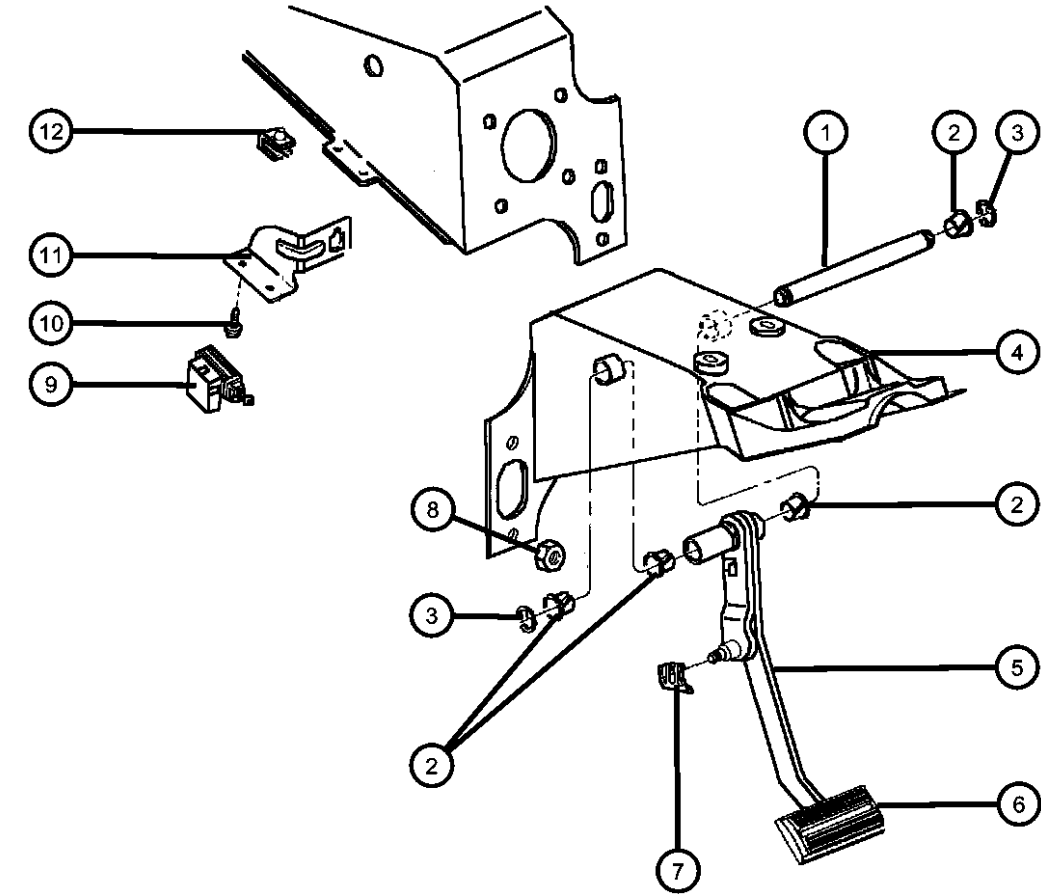

DURANGO (DN)		BODY	ENGINE	TRANSMISSION
SERIES	LINE			
M = Sport	1 = 2WD (115.9 WB)	74 = 4 Door	EML = Magnum 5.9L SMPI	DGT = 4 Speed Automatic 46RE
P = SLT Plus	5 = 4WD (115.9 WB)		EVA = Next Generation 4.7L	DGQ = 5 Speed Automatic 5-45RFE
X = R/T			Magnum V8	DG0 = All Automatic Transmissions
H = SLT			EM0 = All 5.9L	
			EVO = All 4.7L	

Group - 7

Cooling

Group - 7 Cooling

Illustration Title Group-Fig. No.

Radiator and Related Parts

Radiator and Related Parts, 4.7L Engine	Fig. 7 - 110
Radiator Closure And Air Deflector	Fig. 7 - 115
Radiator and Related Parts 5.9L Engine	Fig. 7 - 120

Water Pump and Related Parts

Water Pump and Related Parts, 4.7L Engine	Fig. 7 - 205
Water Pump and Related Parts, 5.9L Engines.....	Fig. 7 - 210

Tank, Coolant Engine

Coolant Tank	Fig. 7 - 305
--------------------	--------------

Pulleys and Related Parts

Drive Pulleys, 4.7L Engine	Fig. 7 - 405
Drive Pulleys, 5.9L Engines	Fig. 7 - 410

Drive Belts

Drive Belts	Fig. 7 - 510
-------------------	--------------

Lines, Transmission Oil Cooler

Oil Cooler Lines, with Multi- Speed Trans.	Fig. 7 - 610
Oil Cooler Lines, with 4 Speed Trans.	Fig. 7 - 620

Grilles

Grille And Related Parts	Fig. 7 - 705
--------------------------------	--------------

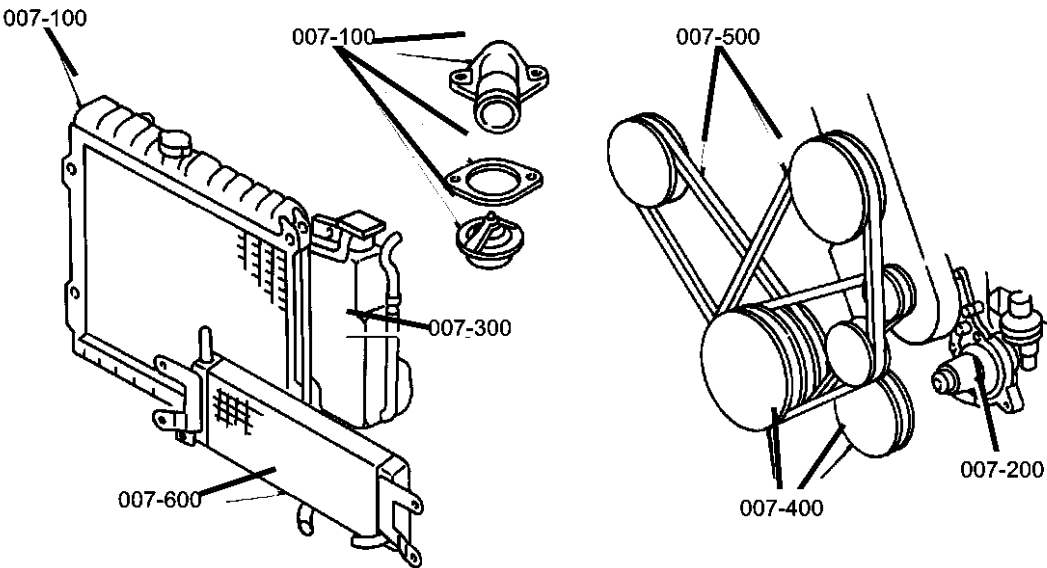

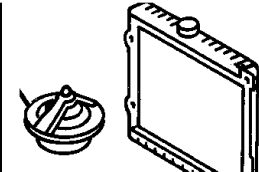
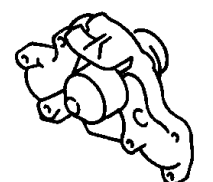
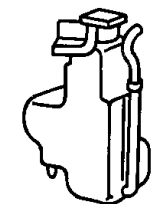
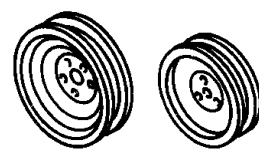
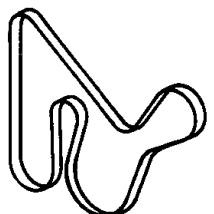
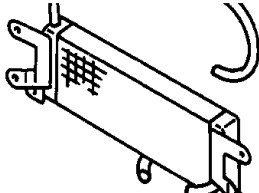
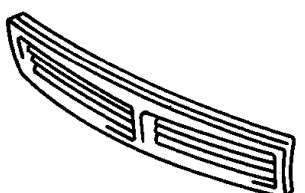
007-100 Radiator and Related Parts 	007-200 Water Pump and Related Parts 	007-300 Tank, Coolant Engine 	007-400 Pulleys and Related Parts 
007-500 Drive Belts 	007-600 Lines, Transmission Oil Cooler 	007-700 Grilles 	

Radiator and Related Parts, 4.7L Engine
Figure 7-110

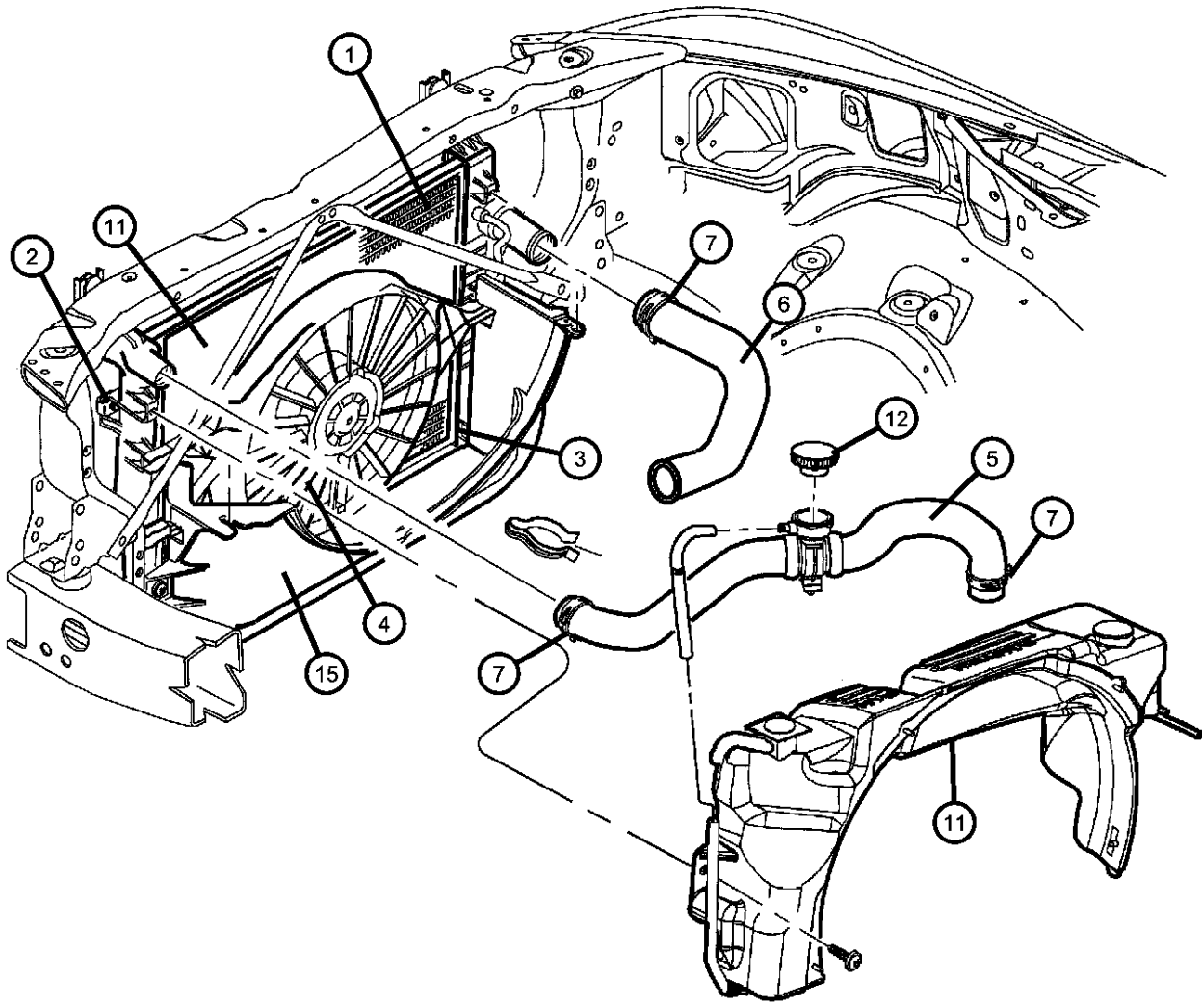

ITEM	PART NUMBER	QTY	LINE	SERIES	BODY	ENGINE	TRANS	TRIM	DESCRIPTION
Note: Sales Code									
EV0 = All 4.7L Gas Engines									
1	52028818AD	1							RADIATOR, Engine Cooling
	05066386AA								[Up To 4-7-03] [NMC,NMS]
	55056426AA	1							Mopar Coolant 5 Year/100,000
	05066386AA								Mile Formula 1 Gallon
	55056518AA	1				EV0			Without [NMC,NMS]
	05066386AA								Mopar Coolant 5 Year/100,000
									Mile Formula 1 Gallon
									[After 4-7-03] [NMC,NMS]
									Mopar Coolant 5 Year/100,000
									Mile Formula 1 Gallon
2	05015421AA	2							ISOLATOR, Radiator
	05015422AA	1							Upper
	05015423AA	1							Lower Right
									Lower Left
3	52028466	1							DRAINCOCK, Radiator
4	52028939AD	1							FAN MODULE, Radiator Cooling
5	52028810AI	1				EV0			HOSE, Radiator Inlet
6	52028813AC	1				EV0			HOSE, Radiator Outlet
7	52028813AC	1							CLAMP, Hose, 55mm Black, (NOT
									SERVICED)
-8									FAN, Cooling
	52027709AB	1							With [NMS]
	52028916AB	1							Without [NMS]
-9	52029084AA	1				EV0			DRIVE, Fan
-10	06022225	4							SCREW AND WASHER, Hex
									Head, .312-18x.75
11	05015533AB	1				EM0, EV0			SHROUD MODULE, Fan
12	05278767AA	1				EV0			CAP, Coolant Reserve Tank
-13	52028779AB	1							COOLER, Auxiliary Oil
-14									TUBE, Oil Cooler
	05015413AA	1							[NMC] And [-NMC], Inlet
	05015414AA	1							[-NMC], Outlet
	05015415AA	1	1, 5			EM0, EV0			Oil Cooler to Radiator, Inlet
	05015416AA	1	1, 5			EM0, EV0			Oil Cooler to Radiator, Outlet
15	52029185AC	1				EM0, EV0			SHROUD, Fan, Lower

DURANGO (DN)									
SERIES	LINE			BODY		ENGINE		TRANSMISSION	
M = Sport	1 = 2WD (115.9 WB)			74 = 4 Door		EML = Magnum 5.9L SMPI		DGT = 4 Speed Automatic 46RE	
P = SLT Plus	5 = 4WD (115.9 WB)					EVA = Next Generation 4.7L		DGQ = 5 Speed Automatic 5-45RFE	
X = R/T						Magnum V8		DG0 = All Automatic Transmissions	
H = SLT						EM0 = All 5.9L			
						EV0 = All 4.7L			

Radiator and Related Parts, 4.7L Engine
Figure 7-110

ITEM	PART NUMBER	QTY	LINE	SERIES	BODY	ENGINE	TRANS	TRIM	DESCRIPTION
-16	55077351AA	1							SENSOR, Washer Fluid Level
-17	32002366	1							CLAMP, Hose, 55mm Black
-18									GRILLE, Radiator
	5EH12AJC	1							[PJC]
	5EH12BR8	1							[PR8]

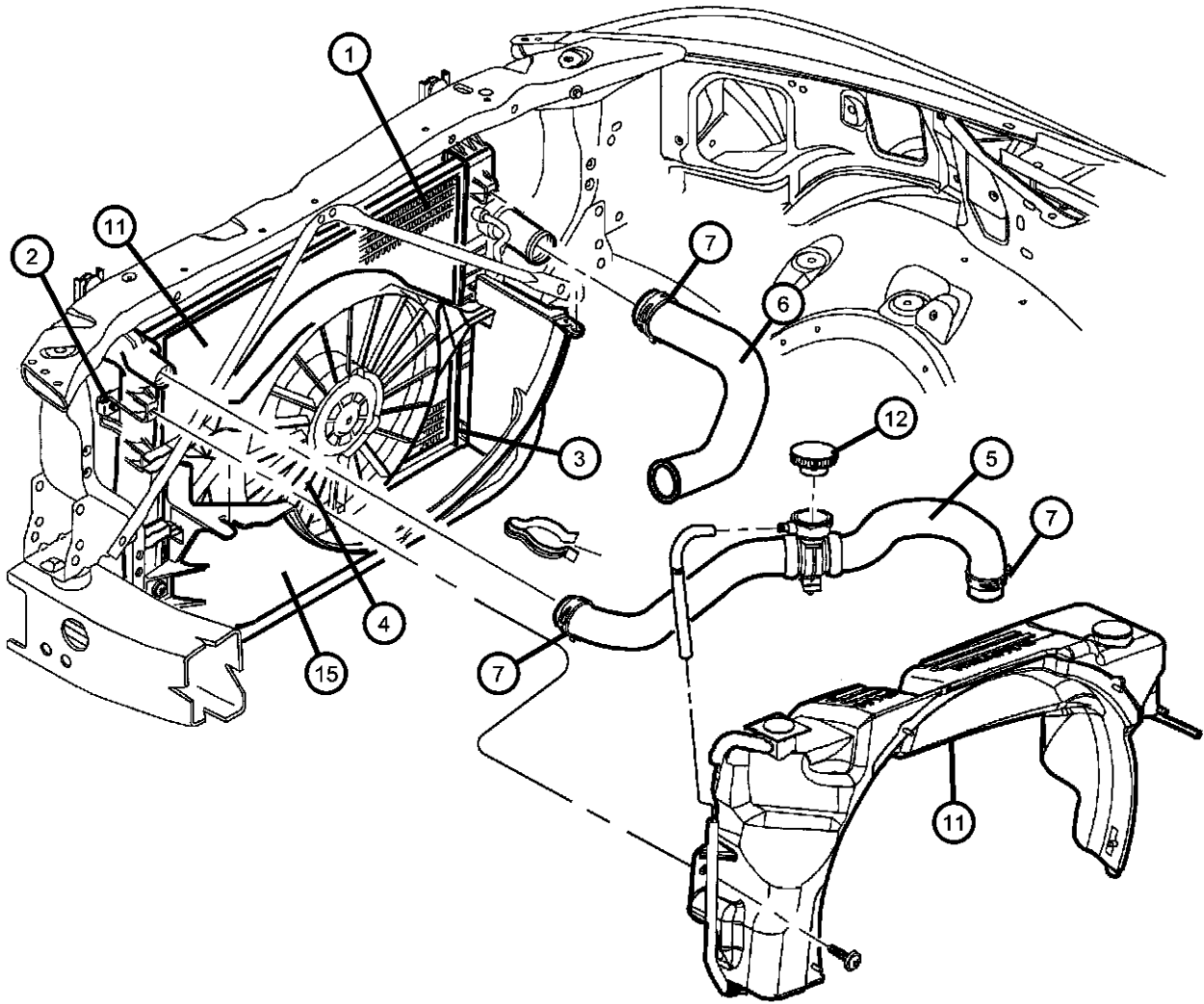

DURANGO (DN)				
SERIES	LINE	BODY	ENGINE	TRANSMISSION
M = Sport	1 = 2WD (115.9 WB)	74 = 4 Door	EML = Magnum 5.9L SMPI	DGT = 4 Speed Automatic 46RE
P = SLT Plus	5 = 4WD (115.9 WB)		EVA = Next Generation 4.7L	DGQ = 5 Speed Automatic 5-45RFE
X = R/T			Magnum V8	DG0 = All Automatic Transmissions
H = SLT			EM0 = All 5.9L	
			EVO = All 4.7L	

AR = use ase required - = Non illustrated part

Radiator Closure And Air Deflector
Figure 7-115

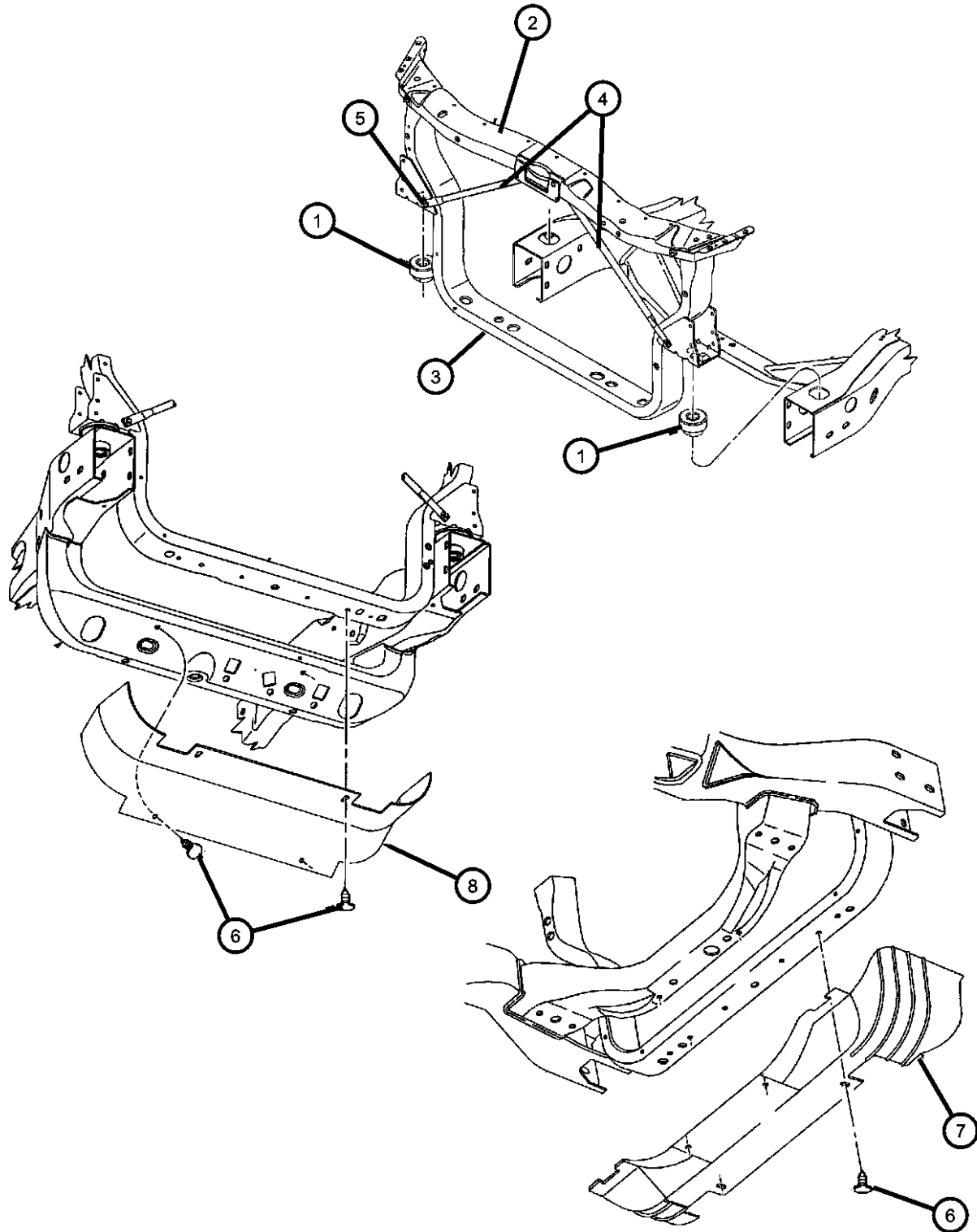

ITEM	PART NUMBER	QTY	LINE	SERIES	BODY	ENGINE	TRANS	TRIM	DESCRIPTION
Note: Sales Code EM0 = All 5.9L 8 Cylinder Gas Engines EV0 = All 4.7L Gas Engines									
1	55255703AB	2	1						ISOLATORLower
2	55255721AF	1							CLOSURE, RadiatorUpper
3	55255720AE	1							CLOSURE, RadiatorLower
4	55257304AA	1							BRACE, Radiator Closure Panel
5	06102153AA	2							SCREW, Tapping, M8x20
6	06503221	4							PIN
7	55036568AB	1	1						DEFLECTOR, Radiator
8	55056075AA	1	5						DEFLECTOR, Radiator
-9	04716585	1	5						DOOR, Fender Side Shield, Bulb Access
-10	52028779AB	1							COOLER, Auxiliary Oil
-11									SHROUD, Fan
	05018411AB	1							Lower
	52029185AC	1				EM0, EV0			Upper
-12	52028913AB	1							SEAL, Rad Grille Supt To A/C

DURANGO (DN)				
SERIES	LINE	BODY	ENGINE	TRANSMISSION
M = Sport	1 = 2WD (115.9 WB)	74 = 4 Door	EML = Magnum 5.9L SMPI	DGT = 4 Speed Automatic 46RE
P = SLT Plus	5 = 4WD (115.9 WB)		EVA = Next Generation 4.7L Magnum V8	DGQ = 5 Speed Automatic 5-45RFE
X = R/T			EM0 = All 5.9L	DG0 = All Automatic Transmissions
H = SLT			EV0 = All 4.7L	

AR = use ase required - = Non illustrated part

Radiator and Related Parts 5.9L Engine Figure 7-120

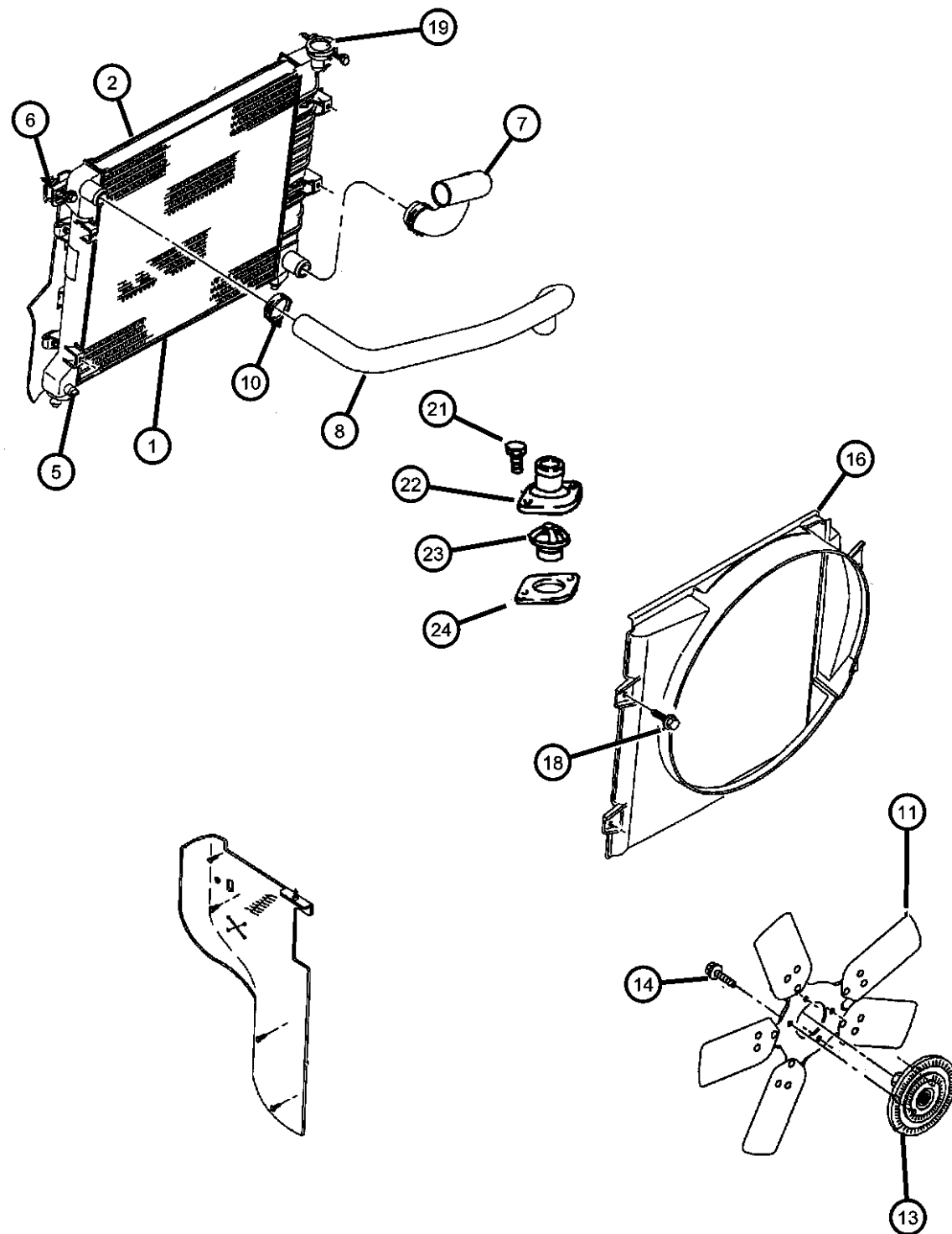

ITEM	PART NUMBER	QTY	LINE	SERIES	BODY	ENGINE	TRANS	TRIM	DESCRIPTION
Note: Sales Code									
EM0 = All 5.9L 8 Cylinder Gas Engines EV0 = All 4.7L Gas Engines									
1	52028816AD	1							RADIATOR, Engine Cooling
	05066386AA								Without [NMC,NMS]
	52028818AD	1							Mopar Coolant 5 Year/100,000 Mile Formula 1 Gallon
	05066386AA								With [NMC,NMS]
2	05015421AA	2							Mopar Coolant 5 Year/100,000 Mile Formula 1 Gallon
	05015422AA	1							ISOLATOR, Radiator
	05015423AA	1							Upper
-3	52028779AB	1							Lower Right
-4	05015413AA	1							Lower Left
	05015414AA	1							COOLER, Auxiliary Oil
5	52028466	1							TUBE, Oil Cooler
6	52028466	1							Inlet, Lower
									Outlet, Tube
7	52029196AC	1				EM0			DRAINCOCK, Radiator
8	52029195AH	1				EM0			SCREW, Hex Flange Head, M4.2x1.41x13.00, (NOT SERVICED)
-9	52028855AC	1				EM0			HOSE, Radiator Outlet
10	52028855AC	1							HOSE, Radiator Inlet
11	52027709AB	1							BRACKET, Hose
	52028916AB	1							CLAMP, (NOT SERVICED)
-12	52028939AD	1							FAN, Cooling
13	52028940AB	1							With [NMS]
	52029084AA	1				EM0			Without [NMS]
	52029085AA	1				EM0			FAN MODULE, Radiator Cooling
14	06022225	4							DRIVE, Fan
									with Severe Duty Cooling [NMS]
									without Severe Duty Cooling [NMS]
									with 3.92 Ratio Rear End
									SCREW AND WASHER, Hex Flange Head Lock, M4.2x1.41x20.00

DURANGO (DN)

SERIES	LINE	BODY	ENGINE	TRANSMISSION
M = Sport	1 = 2WD (115.9 WB)	74 = 4 Door	EML = Magnum 5.9L SMPI	DGT = 4 Speed Automatic 46RE
P = SLT Plus	5 = 4WD (115.9 WB)		EVA = Next Generation 4.7L Magnum V8	DGQ = 5 Speed Automatic 5-45RFE
X = R/T			EM0 = All 5.9L	DG0 = All Automatic Transmissions
H = SLT			EV0 = All 4.7L	

AR = use ase required - = Non illustrated part

2003 DN

Radiator and Related Parts 5.9L Engine
Figure 7-120

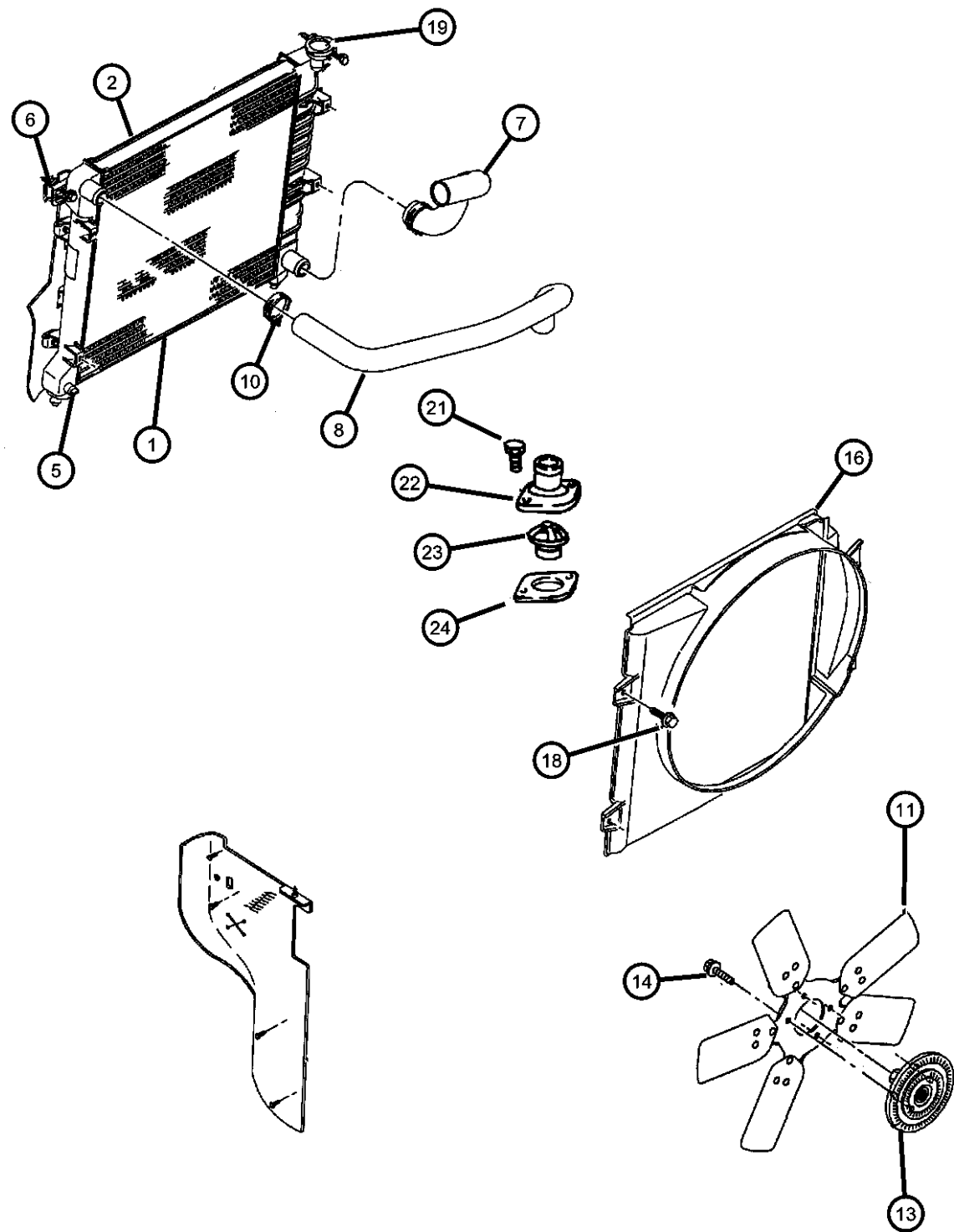

ITEM	PART NUMBER	QTY	LINE	SERIES	BODY	ENGINE	TRANS	TRIM	DESCRIPTION
-15	05015533AB	1				EM0, EV0			SHROUD MODULE, Fan, Upper
16									SHROUD, Fan, Lower
	52028973AA	1							With [NMS]
	52029185AC	1				EM0, EV0			Without [NMS]
-17	55077351AA	1							SENSOR, Washer Fluid Level
18	06101718	2							SCREW AND WASHER, Oval Head, M6x1x25
19	05278767AA	1				EM0			CAP, Coolant Reserve Tank
-20	06033135	1				EM0			CLAMP
21	06034549	18				EM0			SCREW, Hex Head, .312-18x.94
22	53020115	1				EM0			HOUSING, Thermostat
23	52028185AB	1				EM0			THERMOSTAT, 195 Degrees
24	53021051AB	1				EM0			GASKET, Thermostat
-25	06036223AA	1				EM0			NUT AND WASHER, .375-16, Radiator Hose Bracket

DURANGO (DN)		BODY		ENGINE	TRANSMISSION
SERIES	LINE				
M = Sport	1 = 2WD (115.9 WB)	74 = 4 Door		EML = Magnum 5.9L SMPI	DGT = 4 Speed Automatic 46RE
P = SLT Plus	5 = 4WD (115.9 WB)			EVA = Next Generation 4.7L Magnum V8	DGQ = 5 Speed Automatic 5-45RFE
X = R/T				EM0 = All 5.9L	DG0 = All Automatic Transmissions
H = SLT				EV0 = All 4.7L	

AR = use ase required - = Non illustrated part

Water Pump and Related Parts, 4.7L Engine
Figure 7-205

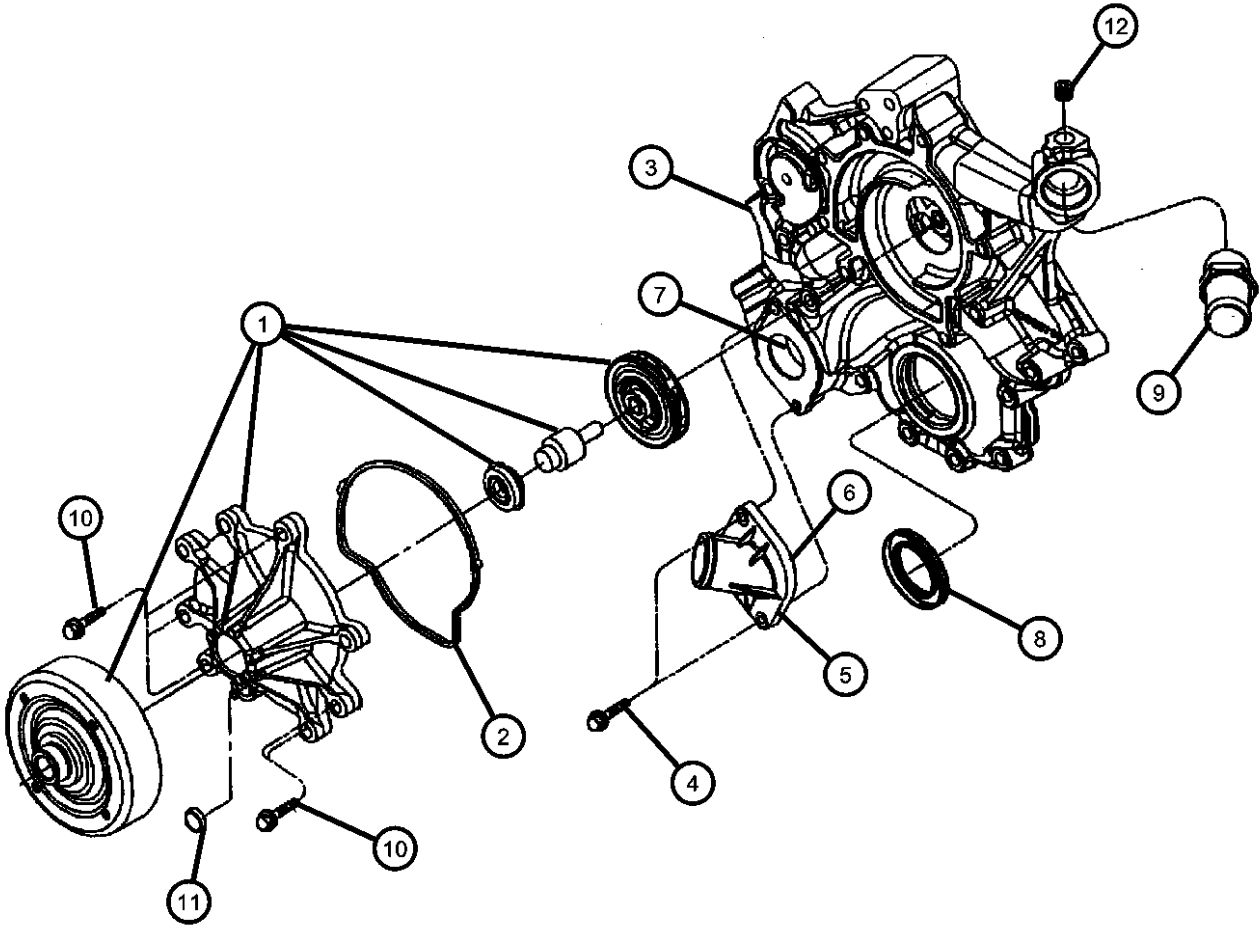

ITEM	PART NUMBER	QTY	LINE	SERIES	BODY	ENGINE	TRANS	TRIM	DESCRIPTION
Note: Sales Code EV0 = 4.7L Gas Engine									
1	53021187AA	1				EV0			PUMP, Water
2	53020865	1				EV0			GASKET, Water Pump
3	06035854	2				EV0			FITTING, Y-Style
4	06505502AA	2				EV0			SCREW
5	53020887AB	1				EV0			HOUSING, Thermostat
6	53020887AB	1							GASKET, Thermostat, (NOT SERVICED)
7	52079476AB	1				EV0			THERMOSTAT
8	53021313AA	1				EV0			SEAL, Crankshaft Oil, Front
9	53021313AA	1							PIPE FITTING, Chain Case Cover, .375-18x2, (NOT SERVICED)
10	53021313AA	1							SCREW, M6x1x25, (NOT SERVICED)
11	53021313AA	1							PLUG, (NOT SERVICED)
12	53021313AA	1							PLUG, (NOT SERVICED)
-13	06036196AA	1				EM0			SCREW AND WASHER, .375-16x1.75, Water Pump Attaching
-14									CLAMP, Hose, M18.5
	06504217	1	1			EM0			
		1	5			EM0			

DURANGO (DN)					
SERIES	LINE	BODY	ENGINE	TRANSMISSION	
M = Sport	1 = 2WD (115.9 WB)	74 = 4 Door	EML = Magnum 5.9L SMPI	DGT = 4 Speed Automatic 46RE	
P = SLT Plus	5 = 4WD (115.9 WB)		EVA = Next Generation 4.7L	DGQ = 5 Speed Automatic 5-45RFE	
X = R/T			Magnum V8	DG0 = All Automatic Transmissions	
H = SLT			EM0 = All 5.9L		
			EV0 = All 4.7L		

Water Pump and Related Parts, 5.9L Engines
Figure 7-210

ITEM	PART NUMBER	QTY	LINE	SERIES	BODY	ENGINE	TRANS	TRIM	DESCRIPTION
------	-------------	-----	------	--------	------	--------	-------	------	-------------

Note: Sales Code EM0 = 5.9L Gas Engine
Parts With Separate Call Outs, Not Serviced In Packages.

1	53021018AD	1				EM0			PUMP, Water
2	04483757AB	1				EM0			GASKET, Water Pump
3	53008654	1				EM0			HOSE, Water Pump Bypass
4	53021361AA	2				EM0			CLAMP, Radiator
5	53020185	1				EM0			NIPPLE, By-Pass
6	06034279	2				EM0			SCREW AND WASHER, Hex Head Lock, .375-16x1.75
7	06034076	4				EM0			SCREW AND WASHER, Hex Head Lock, .375-16x4.45
-8	55036160	1				EM0			TUBE, Water Pump Inlet
-9	04740906	1				EM0			O RING, Tube Assy, Heater Return

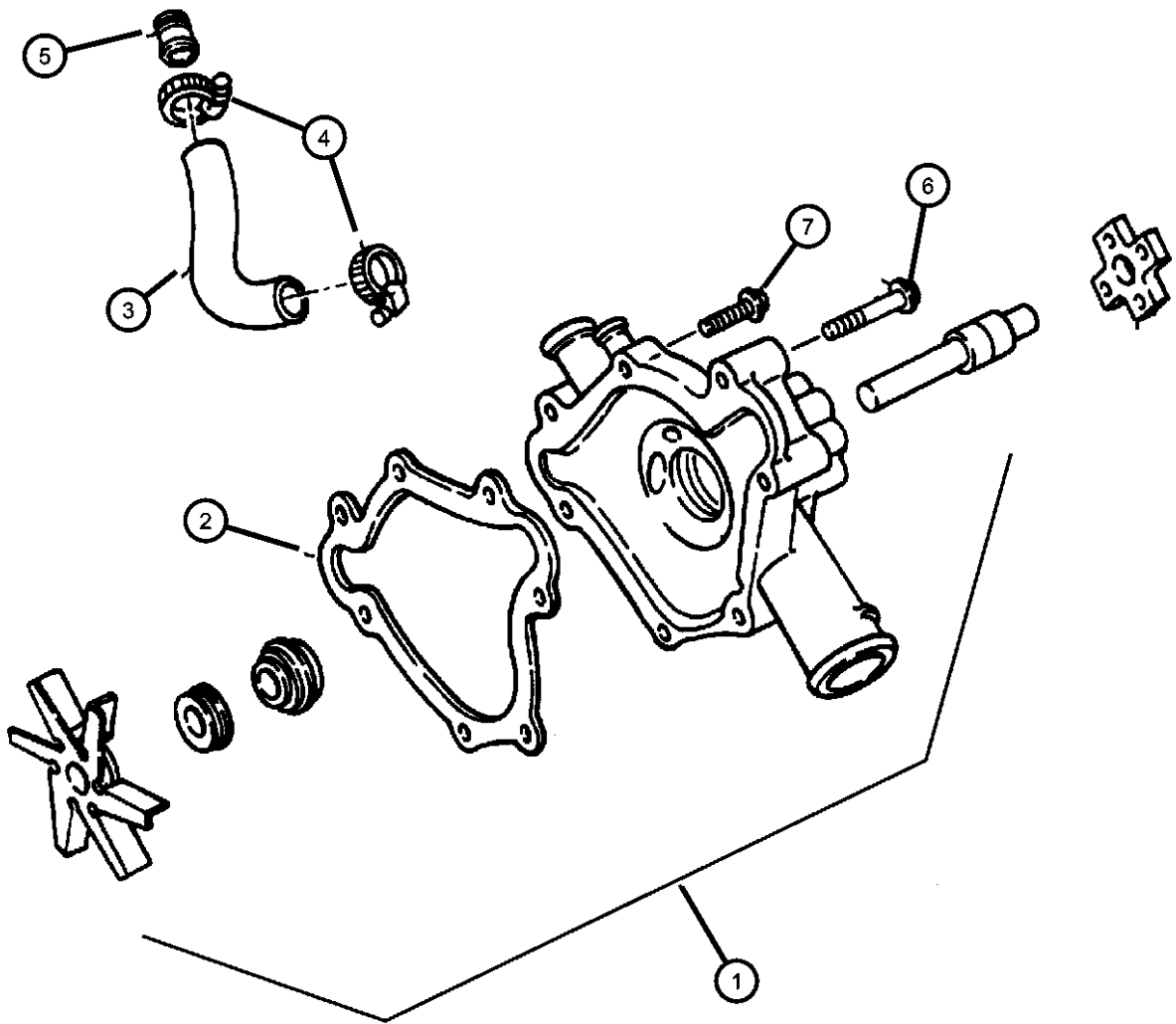

DURANGO (DN)				
SERIES	LINE	BODY	ENGINE	TRANSMISSION
M = Sport	1 = 2WD (115.9 WB)	74 = 4 Door	EML = Magnum 5.9L SMPI	DGT = 4 Speed Automatic 46RE
P = SLT Plus	5 = 4WD (115.9 WB)		EVA = Next Generation 4.7L	DGQ = 5 Speed Automatic 5-45RFE
X = R/T			Magnum V8	DG0 = All Automatic Transmissions
H = SLT			EM0 = All 5.9L	
			EVO = All 4.7L	

AR = use ase required - = Non illustrated part

Coolant Tank
Figure 7-305

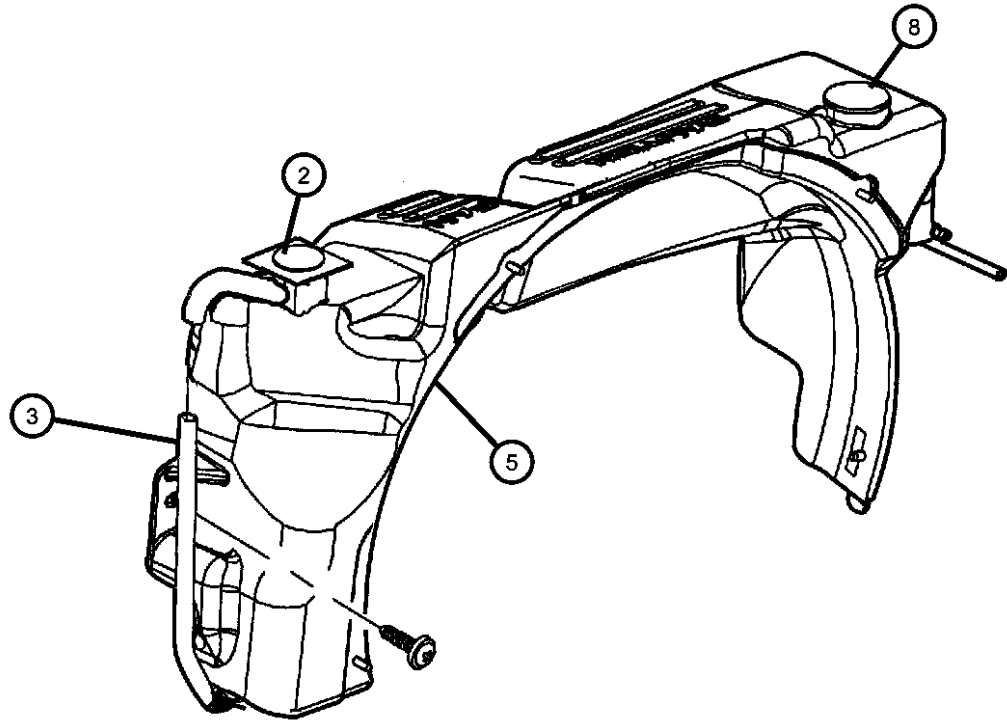

ITEM	PART NUMBER	QTY	LINE	SERIES	BODY	ENGINE	TRANS	TRIM	DESCRIPTION
Note: Sales Code EV0 = 4.7L Gas Engine									
Note: Sales Code EL0 = 5.2L Gas Engine									
Note: Sales Code EM0 = 5.9L Gas Engine									
-1	52028604	1							INDICATOR
2	04682828	1				EM0, EV0			CAP, Coolant Reserve Tank
3	04266423	1				EM0, EV0			HOSE, Overflow, Roll Stock
-4									CLIP, Radiator Hose
	52028856AC	1				EM0			Upper
	52028863AA	1				EM0			Lower
5	05015533AB	1				EM0, EV0			SHROUD MODULE, Fan
-6	05013755AA	1							GROMMET, Washer Reservoir
-7	05011809AA	1							GROMMET, Windshield Washer Pump
8	55077261AA	1							CAP, Washer Reservoir
-9	04882797	1							SENSOR, Washer Fluid Level
-10	55077301AB	1				EM0, EV0			PUMP, Washer, Windshield
-11	06503245	2							RIVET

DURANGO (DN)				
SERIES	LINE	BODY	ENGINE	TRANSMISSION
M = Sport	1 = 2WD (115.9 WB)	74 = 4 Door	EML = Magnum 5.9L SMPI	DGT = 4 Speed Automatic 46RE
P = SLT Plus	5 = 4WD (115.9 WB)		EVA = Next Generation 4.7L	DGQ = 5 Speed Automatic 5-45RFE
X = R/T			Magnum V8	DG0 = All Automatic Transmissions
H = SLT			EM0 = All 5.9L	
			EV0 = All 4.7L	

Drive Pulleys, 4.7L Engine
Figure 7-405

ITEM	PART NUMBER	QTY	LINE	SERIES	BODY	ENGINE	TRANS	TRIM	DESCRIPTION
------	----------------	-----	------	--------	------	--------	-------	------	-------------

Note: EV0 = All 4.7L Gas Engines									
1	53030958	1				EV0			TENSIONER, Alternator Belt
2	06504930AA	1				EV0			SCREW AND WASHER, Hex Head, M10x1.5x70

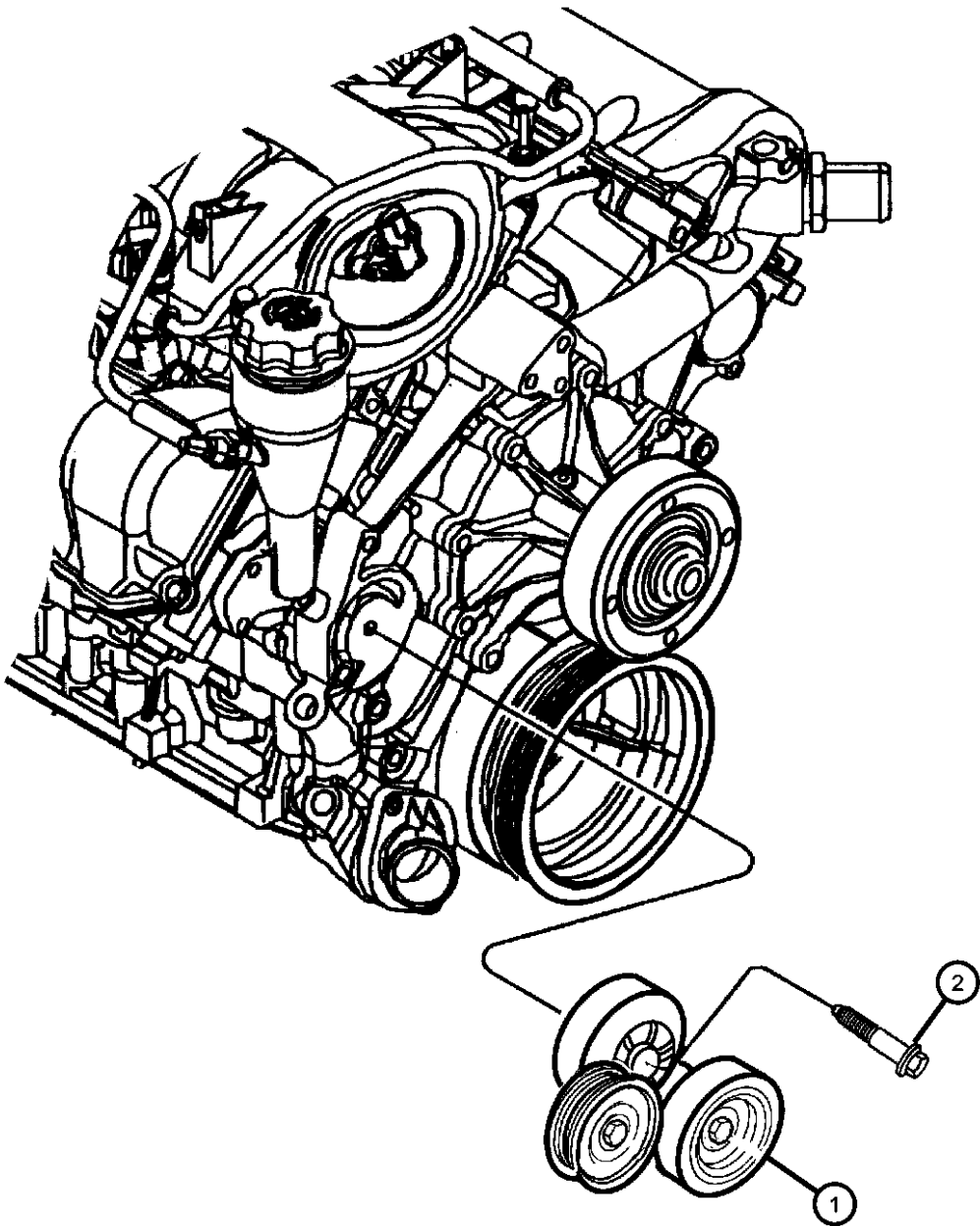

DURANGO (DN)								
SERIES	LINE		BODY			ENGINE		TRANSMISSION
M = Sport	1 = 2WD (115.9 WB)		74 = 4 Door			EML = Magnum 5.9L SMPI		DGT = 4 Speed Automatic 46RE
P = SLT Plus	5 = 4WD (115.9 WB)					EVA = Next Generation 4.7L		DGQ = 5 Speed Automatic 5-45RFE
X = R/T						Magnum V8		DG0 = All Automatic Transmissions
H = SLT						EM0 = All 5.9L		
						EV0 = All 4.7L		

Drive Pulleys, 5.9L Engines
Figure 7-410

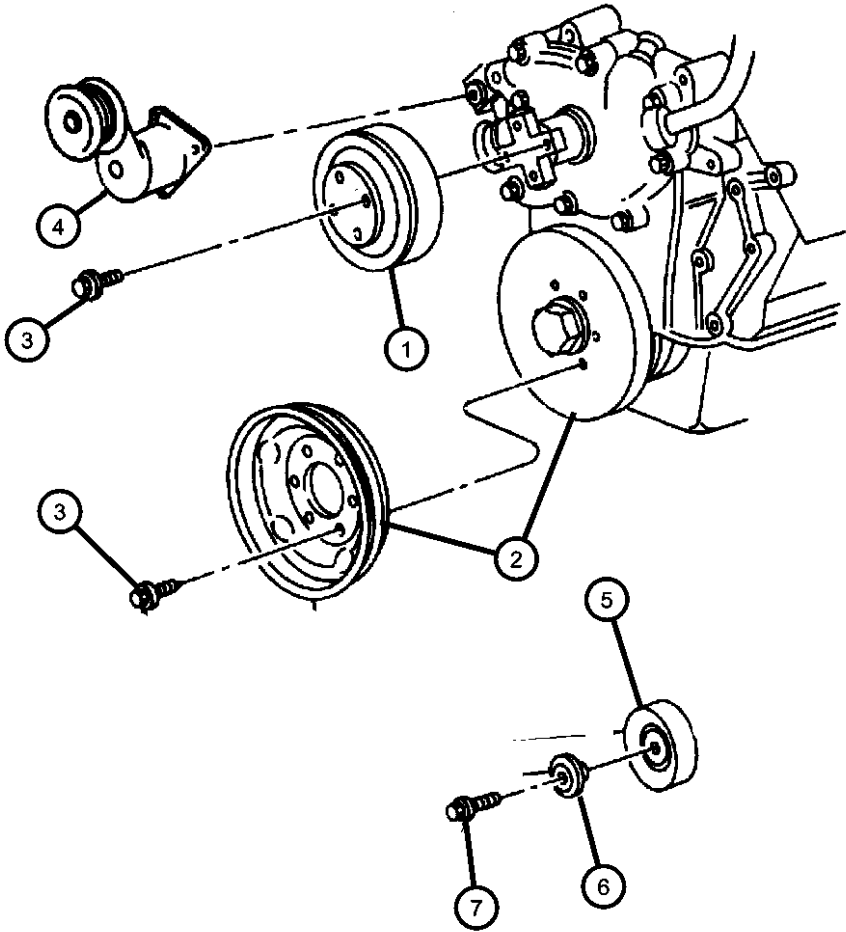

ITEM	PART NUMBER	QTY	LINE	SERIES	BODY	ENGINE	TRANS	TRIM	DESCRIPTION
------	-------------	-----	------	--------	------	--------	-------	------	-------------

Note: Sales Code EM0 = 5.9L Gas Engine

1	06504930AA	1							PULLEY, Water Pump, Service with Pump, (NOT SERVICED)
2	53021284AA	1				EM0			DAMPER, Crankshaft
3	06035652	2				EM0			SCREW AND WASHER, Hex Head, .312-18x.75
4	53010158AB	1				EM0			TENSIONER, Belt
5	53009508	1				EM0			PULLEY, Idler
6	33002201	1				EM0			BUSHING, Idler Pulley
7	06035838	1				EM0			BOLT

DURANGO (DN)				
SERIES	LINE	BODY	ENGINE	TRANSMISSION
M = Sport	1 = 2WD (115.9 WB)	74 = 4 Door	EML = Magnum 5.9L SMPI	DGT = 4 Speed Automatic 46RE
P = SLT Plus	5 = 4WD (115.9 WB)		EVA = Next Generation 4.7L Magnum V8	DGQ = 5 Speed Automatic 5-45RFE
X = R/T			EM0 = All 5.9L	DG0 = All Automatic Transmissions
H = SLT			EVO = All 4.7L	

Drive Belts
Figure 7-510

ITEM	PART NUMBER	QTY	LINE	SERIES	BODY	ENGINE	TRANS	TRIM	DESCRIPTION
------	----------------	-----	------	--------	------	--------	-------	------	-------------

Note:
EM0 = All 5.9L 8 Cylinder Gas Engines
EV0 = All 4.7L Gas Engines

1									BELT, Accessory Drive
	53010303	1				EM0			
	53032380AD	1				EV0			
-2									LABEL, Belt Routing
	53008745	1				EM0			
	53030960	1				EV0			

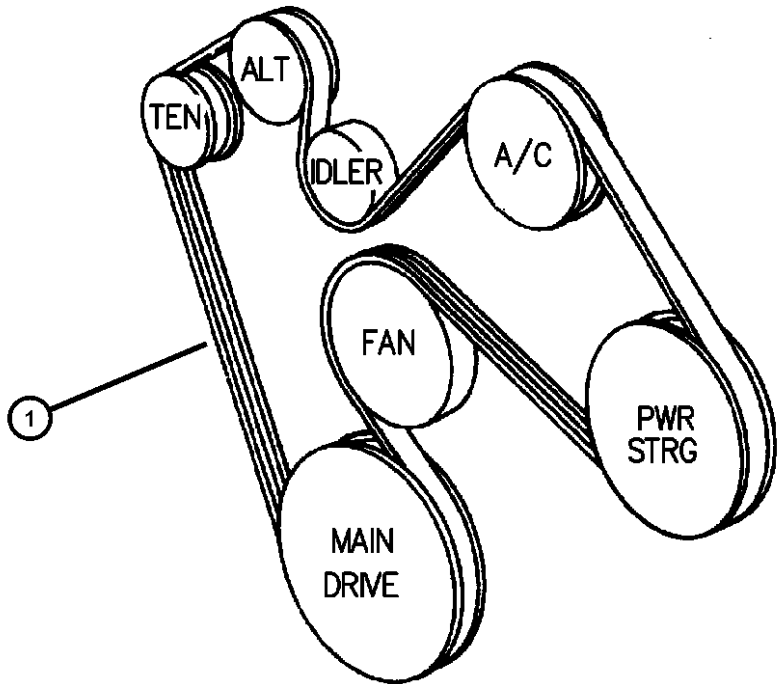

DURANGO (DN)				
SERIES	LINE	BODY	ENGINE	TRANSMISSION
M = Sport	1 = 2WD (115.9 WB)	74 = 4 Door	EML = Magnum 5.9L SMPI	DGT = 4 Speed Automatic 46RE
P = SLT Plus	5 = 4WD (115.9 WB)		EVA = Next Generation 4.7L	DGQ = 5 Speed Automatic 5-45RFE
X = R/T			Magnum V8	DG0 = All Automatic Transmissions
H = SLT			EM0 = All 5.9L	
			EV0 = All 4.7L	

Oil Cooler Lines, with Multi- Speed Trans.
Figure 7-610

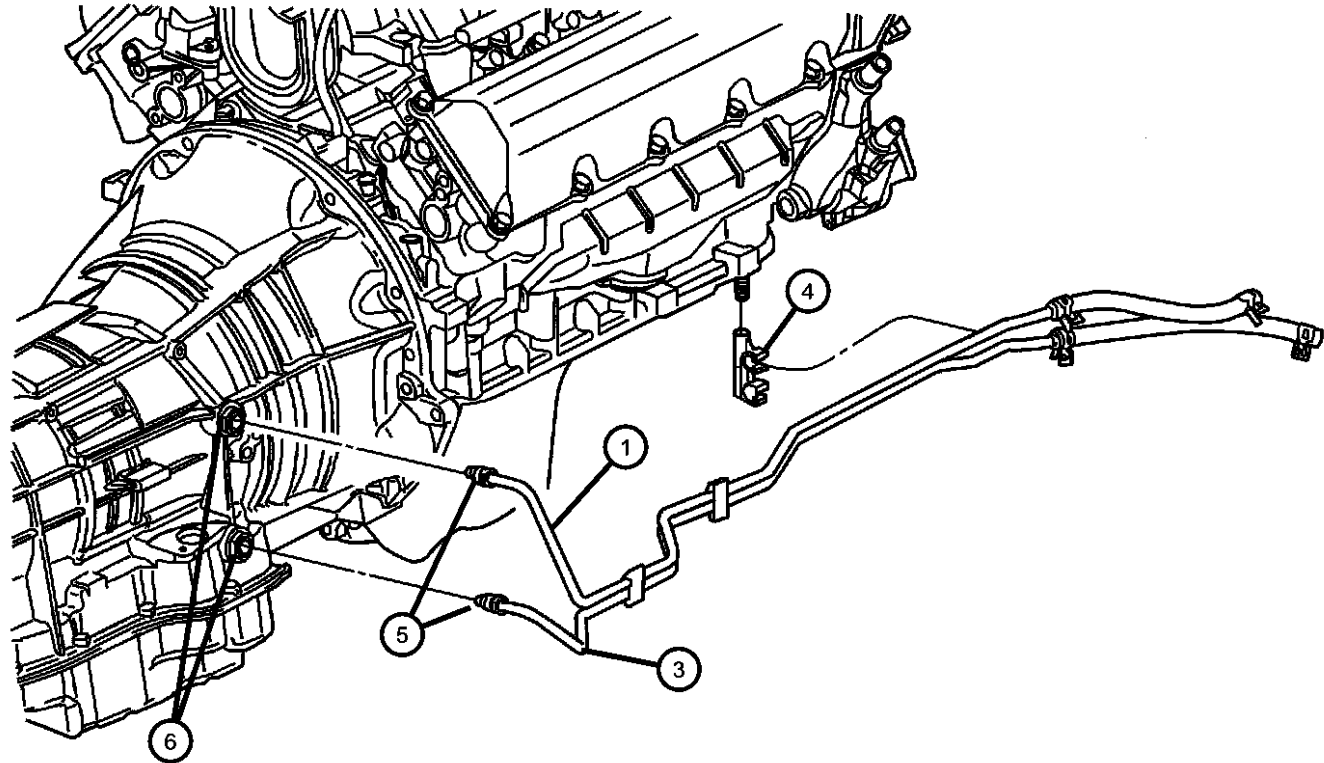

ITEM	PART NUMBER	QTY	LINE	SERIES	BODY	ENGINE	TRANS	TRIM	DESCRIPTION
Note: DGT = 4 Speed Automatic Transmission 46RE DG0 = All Automatic Transmissions DG4 = Multi-Speed Automatic Transmission 45RFE									
1	52028728AB	1					DGQ		TUBE AND HOSE, Oil CoolerPressure
-2	06035503	1					DGQ		NUT, .625-18
3	52028730AA	1					DGQ		TUBE AND HOSE, Oil CoolerReturn
4	52079789AB	1					DGQ		CLIP, Cooler Lines
5	52028625AC	1					DGT		CONNECTOR, Oil Cooler Line, .375
6									NUT, Transmission Case
	04799433AB	2	1				DGQ		
		2	5				DGQ		

DURANGO (DN)					
SERIES	LINE	BODY	ENGINE	TRANSMISSION	
M = Sport	1 = 2WD (115.9 WB)	74 = 4 Door	EML = Magnum 5.9L SMPI	DGT = 4 Speed Automatic 46RE	
P = SLT Plus	5 = 4WD (115.9 WB)		EVA = Next Generation 4.7L	DGQ = 5 Speed Automatic 5-45RFE	
X = R/T			Magnum V8	DG0 = All Automatic Transmissions	
H = SLT			EM0 = All 5.9L		
			EVO = All 4.7L		

Oil Cooler Lines, with 4 Speed Trans.
Figure 7-620

ITEM	PART NUMBER	QTY	LINE	SERIES	BODY	ENGINE	TRANS	TRIM	DESCRIPTION
<div>Note: DGT = 4 Speed Automatic Transmission 46RE DG0 = All Automatic Transmissions DG4 = Multi-Speed Automatic Transmission 45RFE EM0 = All 5.9L 8 Cylinder Gas Engines EV0 = All 4.7L Gas Engines</div>									
1	52028897AB	1					DGT		TUBE AND HOSE, Oil CoolerPressure
2	52028784AE	1					DGT		TUBE AND HOSE, Oil CoolerReturn
3	06033878	1					DGT		NUT, Flared Tube
4	52028625AC	1					DGT		CONNECTOR, Oil Cooler Line, .375
5	06035358	2					DGQ		CLIP, Oil Cooler Tube
6	56045347AA	1	1			EM0			BRACKET, Electrical Connectors
7	J4006001	2					DGT		NUT, Hex Flange, .375-16
8	53006015	1					DGT		BRACKET, Oil Cooler TubeFront
9	52117663AB	1					DGT		BRACKET, Oil Cooler TubeRear
-10	05016739AB	1					DGT		HOSE AND VALVE, Transmission
-11	55116910AA	1					DGT		VALVE, Oil Cooler Pressure

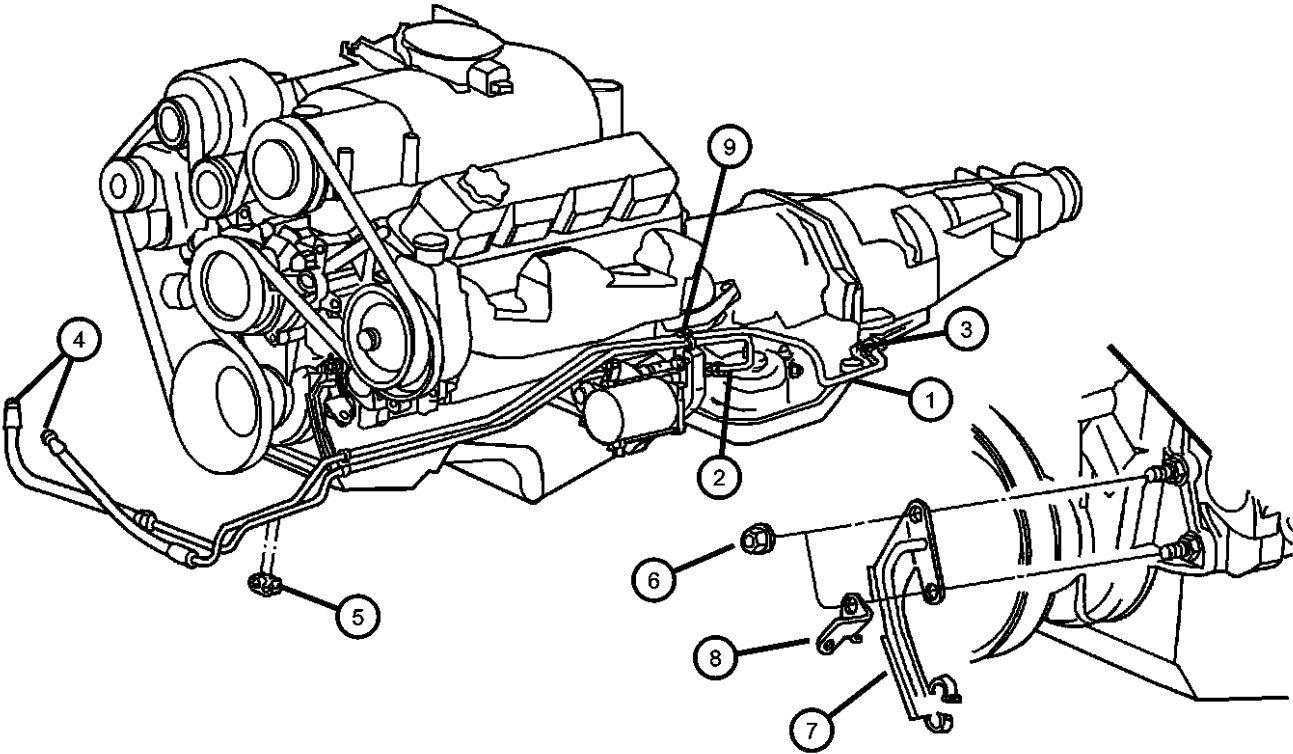

DURANGO (DN)				
SERIES	LINE	BODY	ENGINE	TRANSMISSION
M = Sport	1 = 2WD (115.9 WB)	74 = 4 Door	EML = Magnum 5.9L SMPI	DGT = 4 Speed Automatic 46RE
P = SLT Plus	5 = 4WD (115.9 WB)		EVA = Next Generation 4.7L	DGQ = 5 Speed Automatic 5-45RFE
X = R/T			Magnum V8	DG0 = All Automatic Transmissions
H = SLT			EM0 = All 5.9L	
			EV0 = All 4.7L	

Grille And Related Parts
Figure 7-705

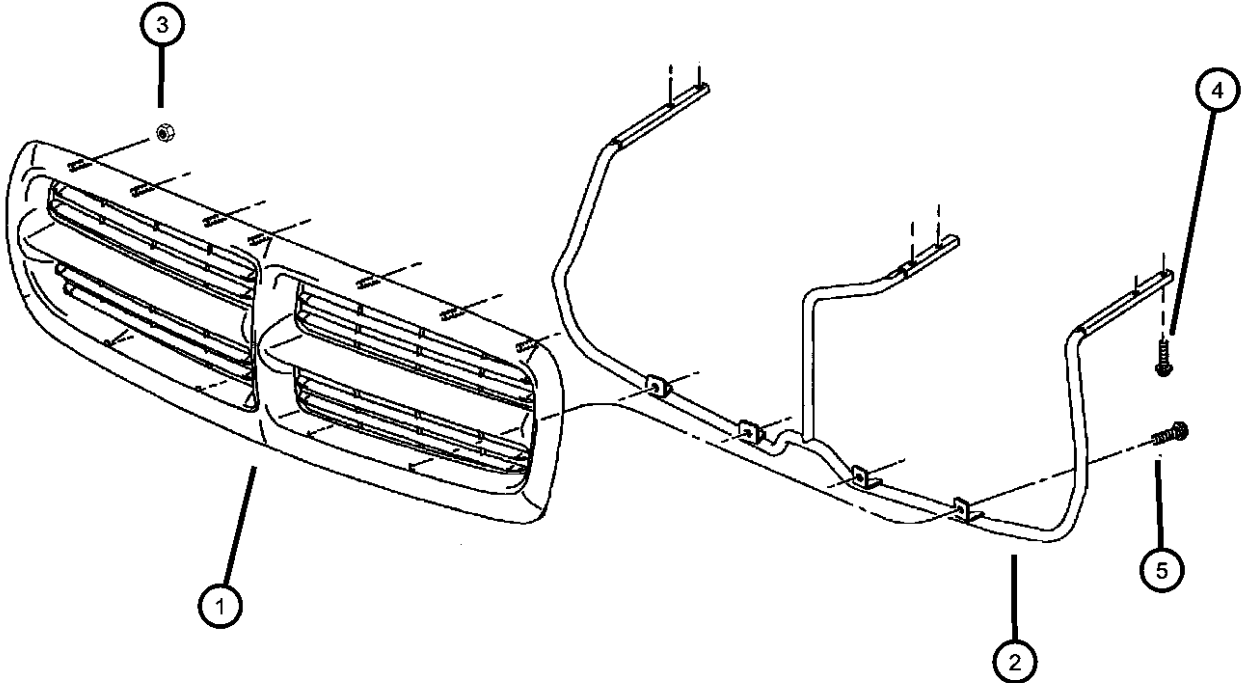

ITEM	PART NUMBER	QTY	LINE	SERIES	BODY	ENGINE	TRANS	TRIM	DESCRIPTION
1									GRILLE, Radiator
	55056092	1							Chrome, [MFD]
	5EH12AGW	1							[GW], [MFN]
	5EH12AJC	1							[JC], [MFN]
	5EH12BR8	1							[R8], [MFN]
	5EH12DX8	1							[X8], [MFN]
	5EH12GW7	1							[W7], [MFN]
	5EH12PR4	1							[R4], [MFN]
	5EH12WB7	1							[B7], [MFN]
	5EH12WS2	1							[S2], [MFN]
	5EH12XRV	1							[RV], [MFN]
	5EH12ZBJ	1							[BJ], [MFN]
	5EH12ZDR	1							[DR], [MFN]
	5EH12ZKJ	1							[KJ], [MFN]
2	55055210AC	1							BRACKET, Grille
3	06504047	4							NUT AND WASHER, Hex, M5x.80
4	06504288	6							SCREW AND WASHER, Hex Head
5	06507167AA	4							SCREW
-6	06503746	4							U NUT, M5x0.80



DURANGO (DN)				
SERIES	LINE	BODY	ENGINE	TRANSMISSION
M = Sport	1 = 2WD (115.9 WB)	74 = 4 Door	EML = Magnum 5.9L SMPI	DGT = 4 Speed Automatic 46RE
P = SLT Plus	5 = 4WD (115.9 WB)		EVA = Next Generation 4.7L	DGQ = 5 Speed Automatic 5-45RFE
X = R/T			Magnum V8	DG0 = All Automatic Transmissions
H = SLT			EM0 = All 5.9L	
			EVO = All 4.7L	

Group - 8

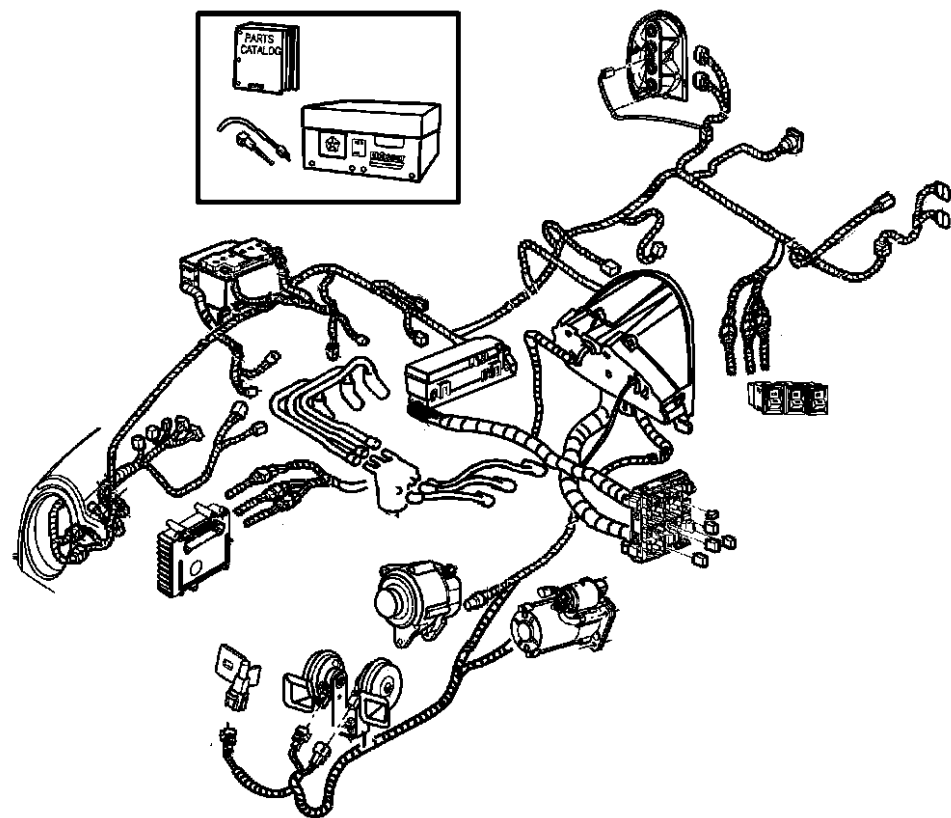
Electrical

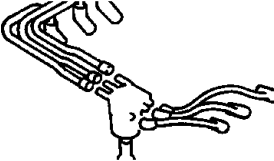
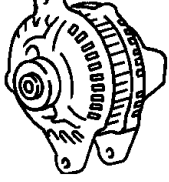
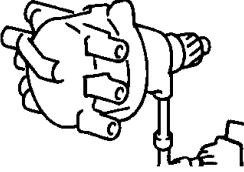
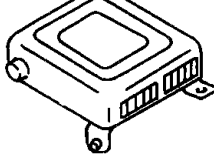
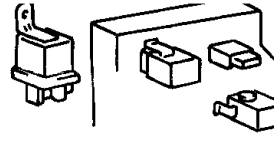
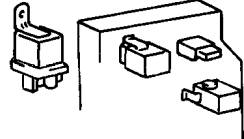
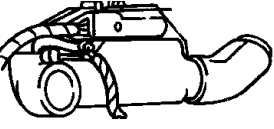
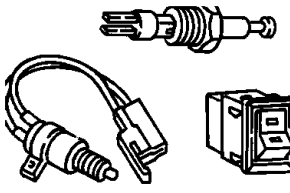
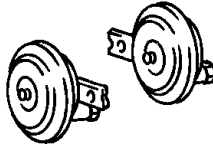

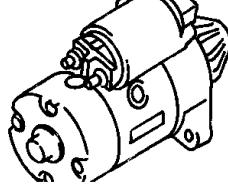
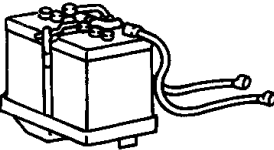
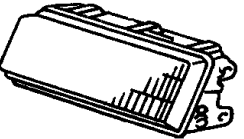
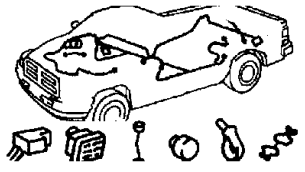
008-1900 Spark Plugs-Cables-Coils 	008-200 Alternators 	008-300 Distributor 	008-400 Modules 
008-500 Relays 	008-600 Sensors 	008-700 Single Board Engine Controllers 	008-800 Switches 
008-900 Horns 			

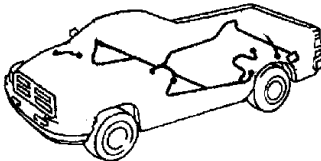
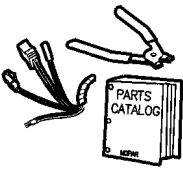
008-100 Starters 	008-1000 Battery Tray and Cables 	008-1100 Lamps - Front, Rear and Courtesy 	008-1200 Wiring-Engine & Related Parts 
008-1300 Wiring-Headlamp to Dash 	008-1400 Wiring-Instrument Panel 	008-1500 Wiring-Body & Accessories 	008-1600 Wiring Repair 

Group - 8 Electrical	
Illustration Title	Group-Fig. No.
Starters	
Starter & Mounting	Fig. 8 - 105
Alternators	
Alternator (Generator)	Fig. 8 - 205
Alternator Mounting	Fig. 8 - 215
Distributor	
Distributors.....	Fig. 8 - 305
Modules	
Modules.....	Fig. 8 - 410
Relays	
Relays Power Distribution Center.....	Fig. 8 - 510
Relays Junction Block	Fig. 8 - 520
Sensors	
Sensors, Engine 4.7L [EV0]	Fig. 8 - 610
Sensors, Engine 5.9L [EM0].....	Fig. 8 - 620
Sensors Drive Train	Fig. 8 - 630
Sensors Body.....	Fig. 8 - 640
Single Board Engine Controllers	
Single Board Engine Controllers (JTEC)	Fig. 8 - 710
Switches	
Switches Instrument Panel - Console	Fig. 8 - 810
Switches Drive Train	Fig. 8 - 820
Switches Body.....	Fig. 8 - 830
Horns	
Horn & Mounting	Fig. 8 - 910
Battery Tray and Cables	
Battery Tray & Cables	Fig. 8 - 1010
Lamps - Front, Rear and Courtesy	
Lamps--Front End.....	Fig. 8 - 1130
Lamps--Rear End	Fig. 8 - 1140
Lamps--Dome-Courtesy-Reading.....	Fig. 8 - 1150
Bulbs & Sockets.....	Fig. 8 - 1195
Wiring-Engine & Related Parts	
Wiring--Engine.....	Fig. 8 - 1210
Wiring-Headlamp to Dash	
Wiring--Headlamp / Dash.....	Fig. 8 - 1310
Wiring-Instrument Panel	
Wiring--Instrument Panel	Fig. 8 - 1410
Wiring-Body & Accessories	
Wiring--Body & Accessory.....	Fig. 8 - 1510
Wiring Repair	
Wiring Repair Kit	Fig. 8 - 1605
Spark Plugs-Cables-Coils	
Spark Plugs--Cables--Coils.....	Fig. 8 - 1905

Starter & Mounting
Figure 8-105

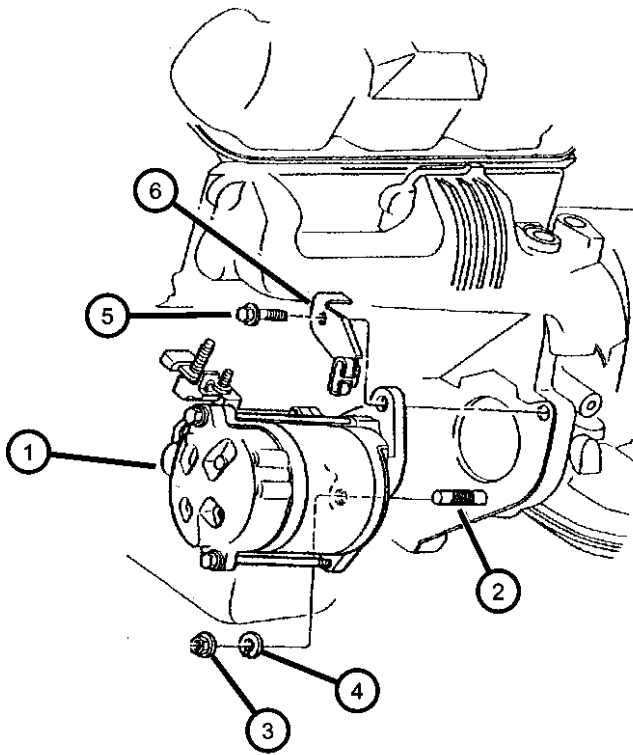

ITEM	PART NUMBER	QTY	LINE	SERIES	BODY	ENGINE	TRANS	TRIM	DESCRIPTION
Notes: [DGT] = 4 Speed Automatic Transmissions 46RE [EM0] = All 5.9L 8 Cylinder Gas Engines [EV0] = All 4.7L Gas Engines									
1									STARTER
	56027702AC	1				EM0			
	56029113AA	1				EV0			
2	06035606	1				EM0			STUD, .437-14/.437-20x2.00
3	00271506	1				EM0			NUT, Hex, .42-20
4	00271506	1							WASHER, Lock 7/16 MED (ID=.437 / OD=.787 / THK .133, (NOT SERVICED)
5									SCREW AND WASHER, Hex Head
	06036455AA	1				EM0			Starter mounting
		2				EV0			Starter mounting
6									BRACKET, Oil Cooler Tube
	52117663AB	1					DGT		Rear
	53006015	1					DGT		Front
-7	53006015	1							NUT, Hex, Starter Cable Mounting, (NOT SERVICED),
-8	53006015	1							NUT, Battery Cable to Starter (M5x0.80), (NOT SERVICED)
-9	53006015	1							NUT, Cable Mounting (M8x1.25), (NOT SERVICED)

DURANGO (DN)					
SERIES	LINE	BODY	ENGINE	TRANSMISSION	
M = Sport	1 = 2WD (115.9 WB)	74 = 4 Door	EML = Magnum 5.9L SMPI	DGT = 4 Speed Automatic 46RE	
P = SLT Plus	5 = 4WD (115.9 WB)		EVA = Next Generation 4.7L Magnum V8	DGQ = 5 Speed Automatic 5-45RFE	
X = R/T			EM0 = All 5.9L	DG0 = All Automatic Transmissions	
H = SLT			EV0 = All 4.7L		

Alternator (Generator)
Figure 8-205

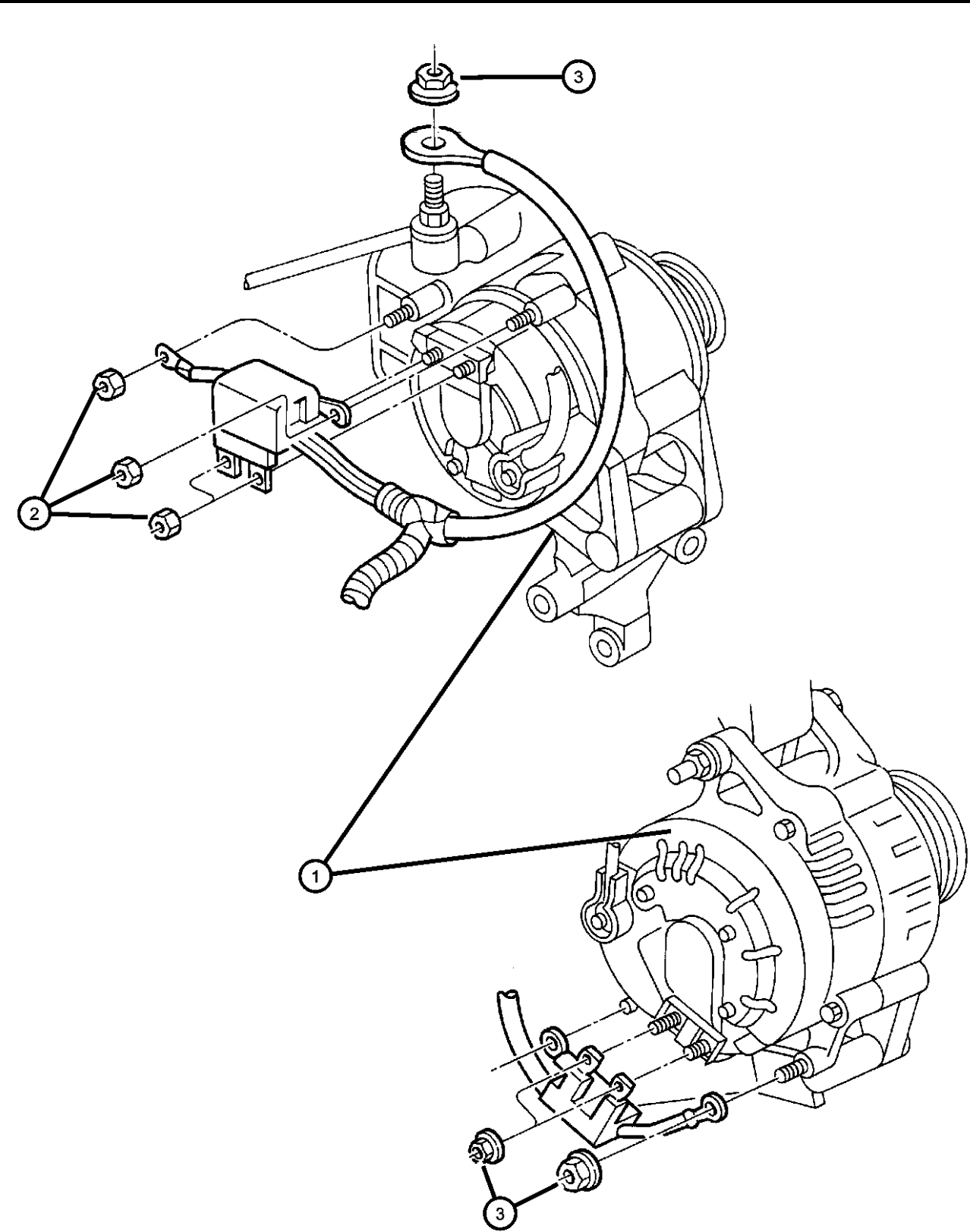

ITEM	PART NUMBER	QTY	LINE	SERIES	BODY	ENGINE	TRANS	TRIM	DESCRIPTION
------	-------------	-----	------	--------	------	--------	-------	------	-------------

Notes:
[EM0] = All 5.9L 8 Cylinder Gas Engines
[EV0] = All 4.7L Gas Engines

1									ALTERNATOR
	56029700AA	1				EV0			136 AMPS
	56029701AA	1				EM0			136 AMPS
	56029914AA	1				EV0			160 AMPS
	56029915AA	1				EM0			160 AMPS
2	06502691	1							NUT, Hex Flange Lock, M6x1
3	06502691	1							NUT AND WASHER, Hex Locking, .312-18, 0.375-16, (NOT SERVICED)
-4	06506929AA	1							NUT, Hex Flange Lock, M8x1.25, Alternator B+ Wiring attaching

DURANGO (DN)					
SERIES	LINE	BODY	ENGINE	TRANSMISSION	
M = Sport	1 = 2WD (115.9 WB)	74 = 4 Door	EML = Magnum 5.9L SMPI	DGT = 4 Speed Automatic 46RE	
P = SLT Plus	5 = 4WD (115.9 WB)		EVA = Next Generation 4.7L Magnum V8	DGQ = 5 Speed Automatic 5-45RFE	
X = R/T			EM0 = All 5.9L	DG0 = All Automatic Transmissions	
H = SLT			EV0 = All 4.7L		

**Alternator Mounting
Figure 8-215**

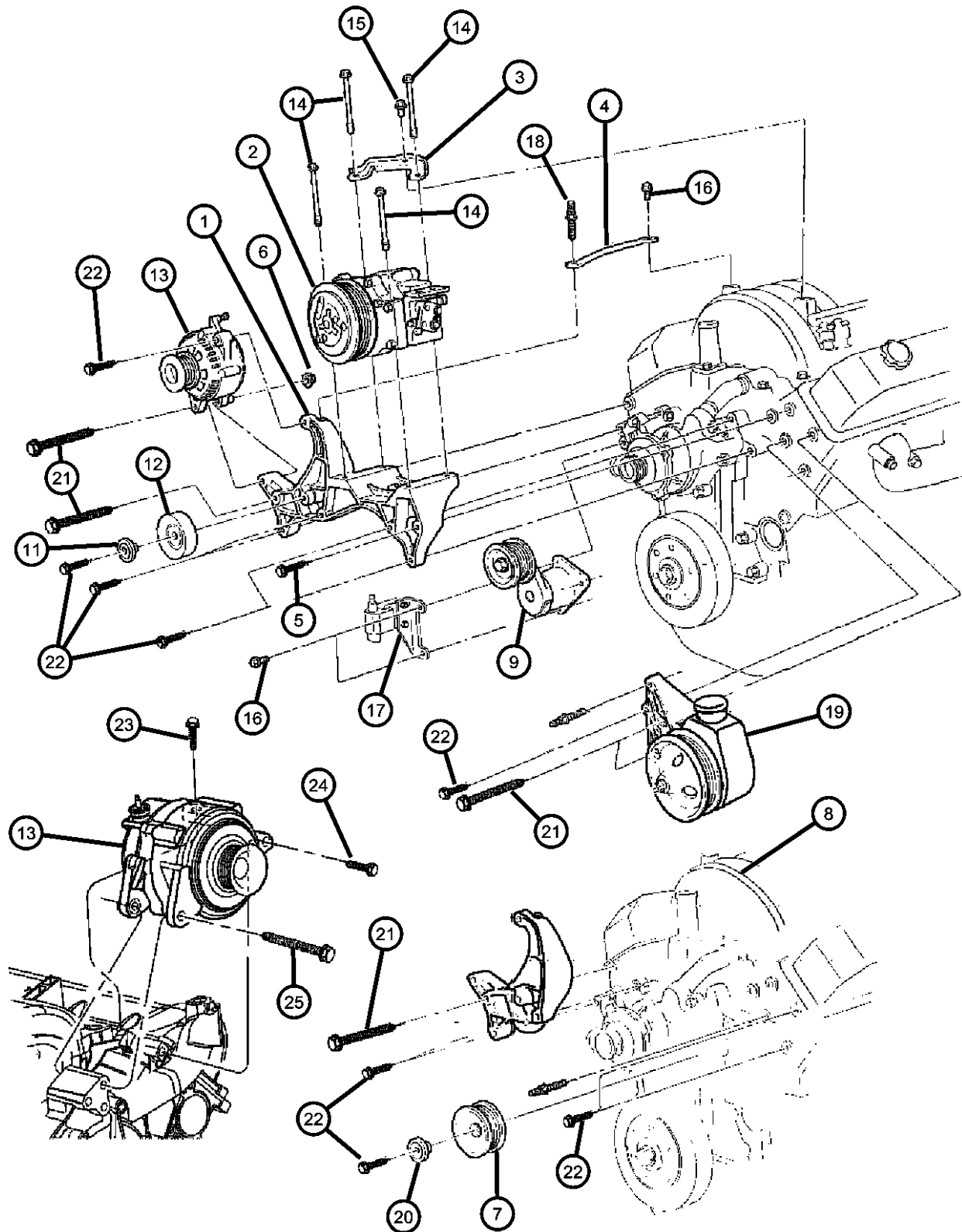

ITEM	PART NUMBER	QTY	LINE	SERIES	BODY	ENGINE	TRANS	TRIM	DESCRIPTION
Notes: [EM0] = All 5.9L 8 Cylinder Gas Engines									
1	53008614	1				EM0			BRACKET, Alternator And Compressor
2	53008614	1							COMPRESSOR, Air Conditioning, See Group 24, (NOT SERVICED)
3	53010252	1				EM0			BRACE, A/C Compressor
4	53008746	1				EM0			BRACE, Alternator
5	06034246	1				EM0			BOLT, Hex Head, .375-16x.75
6	06034246	1							NUT, (NOT SERVICED)
7	06034246	1							PULLEY, Crankshaft, (NOT REQUIRED)
8	06034246	1							ENGINE, Complete, See Group 9, (NOT SERVICED)
9	53010158AB	1				EM0			TENSIONER, Belt
-10	06036106AA	1				EM0			STUD
11	33002201	1				EM0			BUSHING, Idler Pulley
12	53009508	1				EM0			PULLEY, Idler
13	53009508	1							ALTERNATOR, See Alternator Illustration, (NOT SERVICED)
14	06034789	4				EM0			SCREW AND WASHER, Hex Head Coned Lock Washe, .312-18x3.75
15	06034789	4							SCREW, (NOT SERVICED)
16	06034789	4							COIL, Ignition, (NOT SERVICED)
17	06034789	4							STUD, .375-16x3.04
18	06034985	2				EM0			PUMP, Power Steering, (NOT SERVICED)
19	06034985	2							BUSHING, Idler Pulley
20	33002201	1				EM0			BOLT, Hex Head, .375-16x.25
21	06034247	1				EM0			SCREW AND WASHER, [.375-16x2.00]
22	06034249	4				EM0			Alternator Bracket Attaching
		1				EM0			Alternator To Bracket
		1				EM0			Idler To Alternator Mounting Bracket
23	06505482AA	1				EV0			SCREW AND WASHER, Hex Head, M8x1.25x50, Alternator to Head

DURANGO (DN)

SERIES	LINE	BODY	ENGINE	TRANSMISSION
M = Sport	1 = 2WD (115.9 WB)	74 = 4 Door	EML = Magnum 5.9L SMPI	DGT = 4 Speed Automatic 46RE
P = SLT Plus	5 = 4WD (115.9 WB)		EVA = Next Generation 4.7L	DGQ = 5 Speed Automatic 5-45RFE
X = R/T			Magnum V8	DG0 = All Automatic Transmissions
H = SLT			EM0 = All 5.9L	
			EV0 = All 4.7L	

AR = use ase required - = Non illustrated part

2003 DN

Alternator Mounting
Figure 8-215

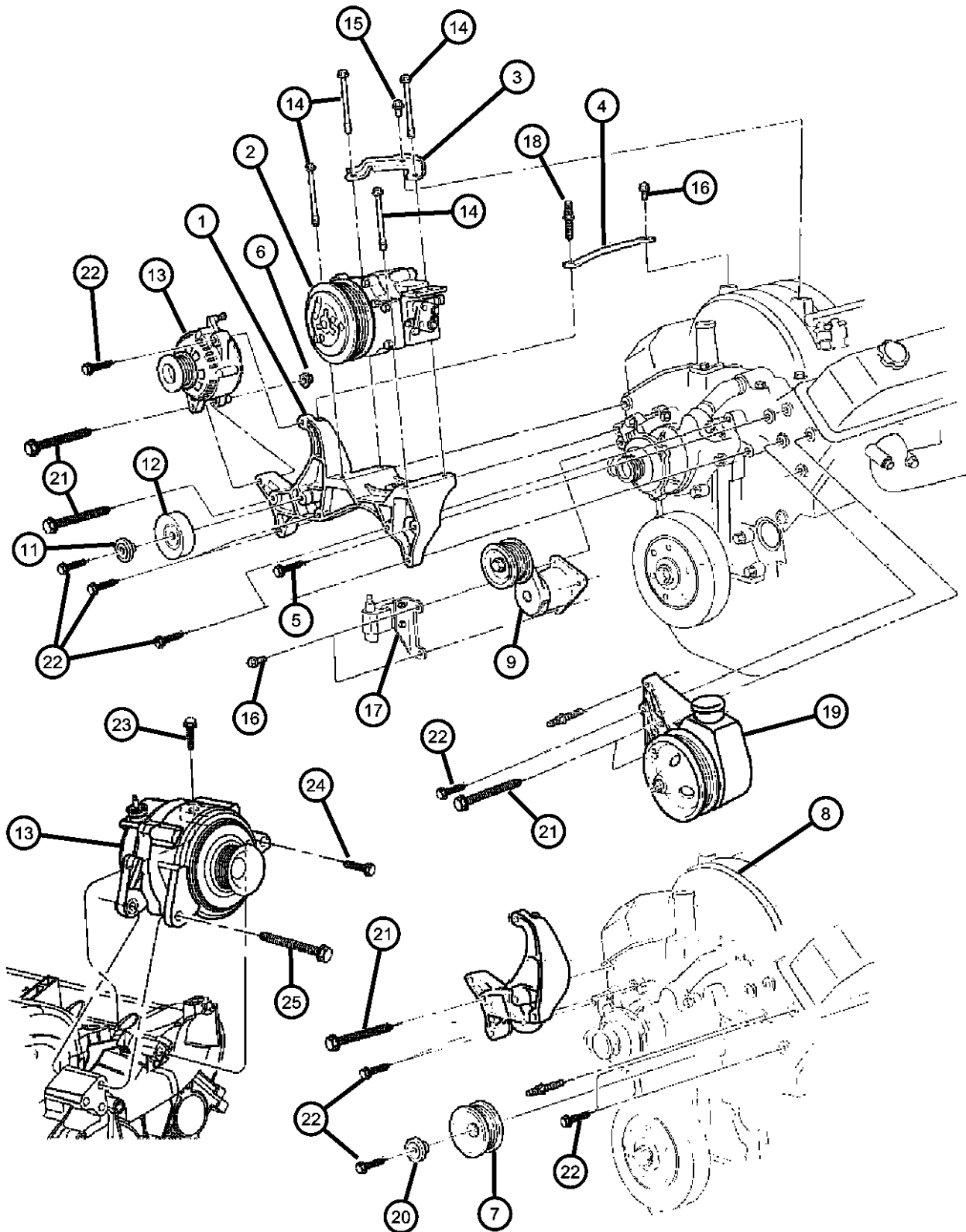

ITEM	PART NUMBER	QTY	LINE	SERIES	BODY	ENGINE	TRANS	TRIM	DESCRIPTION
24	06505488AA	1				EVO			SCREW AND WASHER, Hex, [M10x1.5x65.0], Alternator to Front Cover
25	06504344	1				EVO			SCREW AND WASHER, Hex Head, [M10x1.5x105.0], Alternator to Front Cover

DURANGO (DN)		BODY		ENGINE	TRANSMISSION
SERIES	LINE				
M = Sport	1 = 2WD (115.9 WB)	74 = 4 Door		EML = Magnum 5.9L SMPI	DGT = 4 Speed Automatic 46RE
P = SLT Plus	5 = 4WD (115.9 WB)			EVA = Next Generation 4.7L Magnum V8	DGQ = 5 Speed Automatic 5-45RFE
X = R/T				EM0 = All 5.9L	DG0 = All Automatic Transmissions
H = SLT				EVO = All 4.7L	

AR = use ase required - = Non illustrated part

Distributors
Figure 8-305

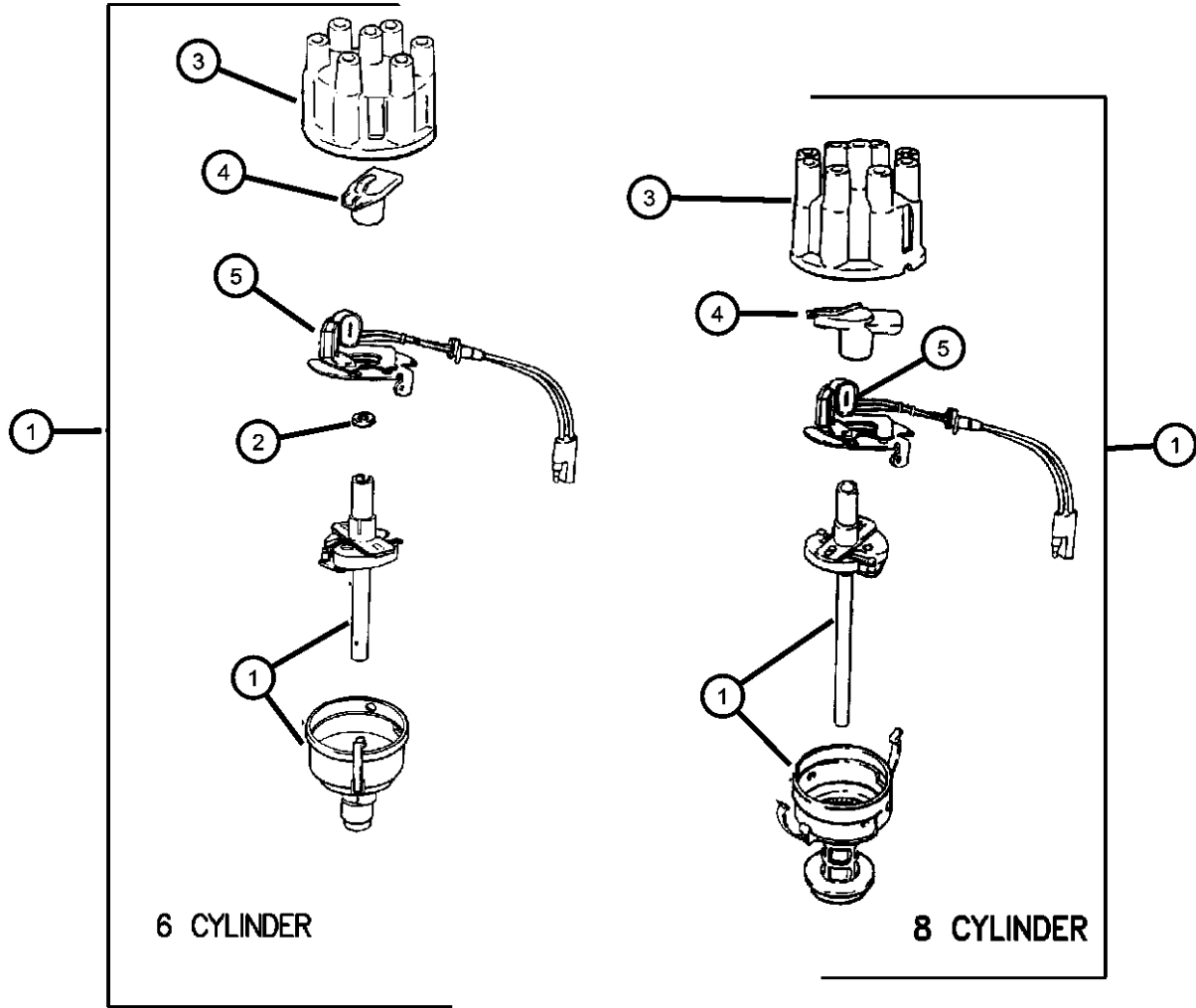

ITEM	PART NUMBER	QTY	LINE	SERIES	BODY	ENGINE	TRANS	TRIM	DESCRIPTION
Notes: [EM0] = All 5.9L 8 Cylinder Gas Engines									
1	04740339AB	1				EM0			DISTRIBUTOR, Engine
2	02875923	1				EM0			O RING, Distributor
3	53008767	1				EM0			CAP, Distributor
4	53008778	1				EM0			ROTOR, Distributor
5	56028143	1				EM0			SWITCH, Distributor Pick-Up
-6	06028606	1				EM0			SCREW AND WASHER, Hex Head Lock, .312-18x1.00
-7	04343950	1				EM0			CLAMP, Distributor
-8	56026706	2				EM0			SCREW, Hex Head, M5x0.8x27, Distributor Cap
-9	06029389	1				EM0			PIN
-10	01838502	2				EM0			WASHER

DURANGO (DN)				
SERIES	LINE	BODY	ENGINE	TRANSMISSION
M = Sport	1 = 2WD (115.9 WB)	74 = 4 Door	EML = Magnum 5.9L SMPI	DGT = 4 Speed Automatic 46RE
P = SLT Plus	5 = 4WD (115.9 WB)		EVA = Next Generation 4.7L Magnum V8	DGQ = 5 Speed Automatic 5-45RFE
X = R/T			EM0 = All 5.9L	DG0 = All Automatic Transmissions
H = SLT			EVO = All 4.7L	

AR = use ase required - = Non illustrated part

Modules
Figure 8-410

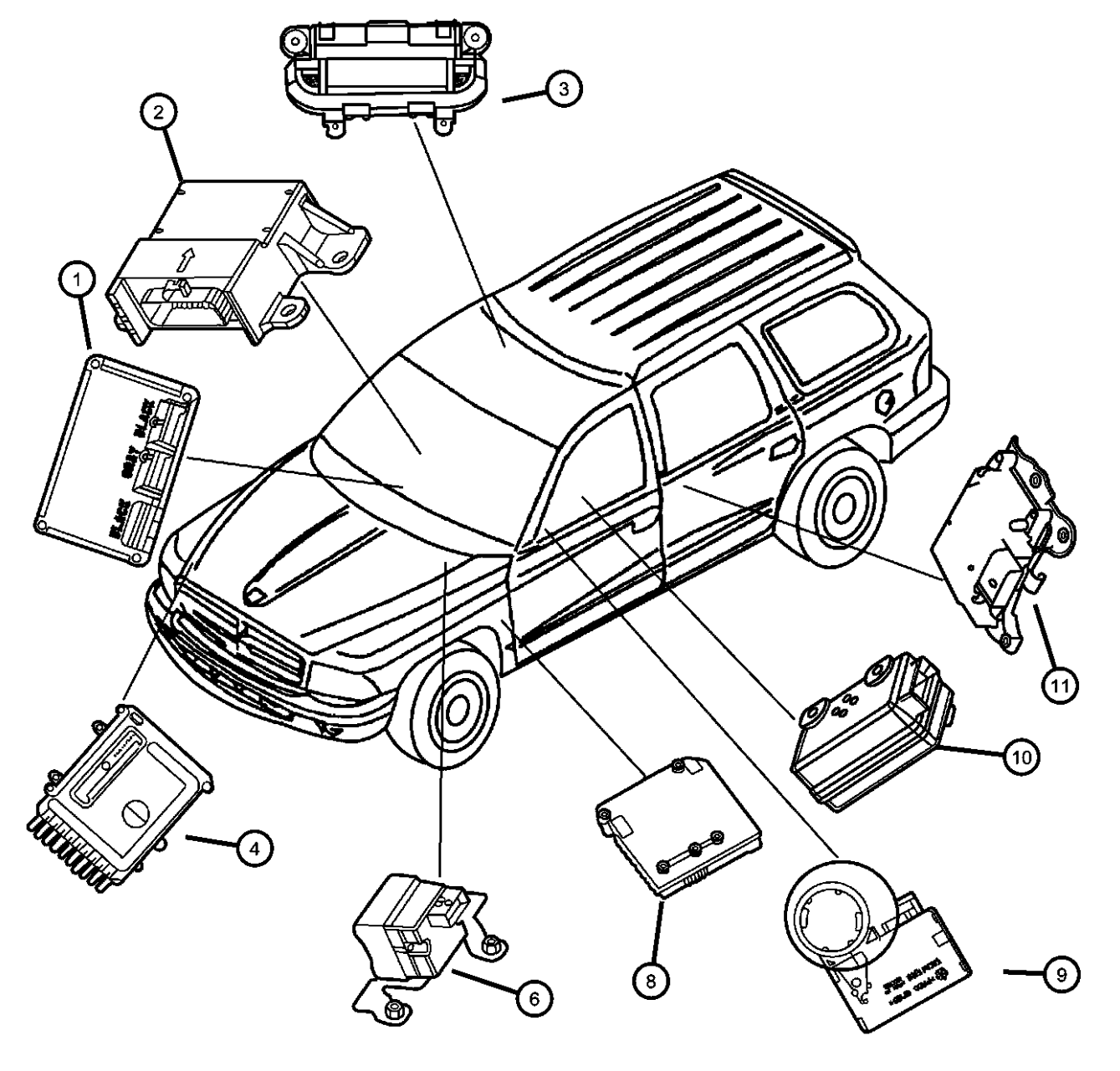
ITEM	PART NUMBER	QTY	LINE	SERIES	BODY	ENGINE	TRANS	TRIM	DESCRIPTION																																																																																																																																													
<div>Notes: [DG0] = All Automatic Transmissions [DG4] = All Automatic Multi-Speed Transmissions [EM0] = All 5.9L 8 Cylinder Gas Engines [EVA] = 4.7L Power Tech V8 Engine</div> <div></div> <table><tr><td>1</td><td>56028242AG</td><td>1</td><td>5</td><td></td><td></td><td></td><td></td><td></td><td>MODULE, Transfer Case Control, Located Under the Dash</td></tr><tr><td>2</td><td>56043138AC</td><td>1</td><td></td><td></td><td></td><td></td><td></td><td></td><td>MODULE, Air Bag Control</td></tr><tr><td>3</td><td>56049578AA</td><td>1</td><td></td><td></td><td></td><td></td><td></td><td></td><td>MODULE, Compass Temperature</td></tr><tr><td>4</td><td>56049578AA</td><td>1</td><td></td><td></td><td></td><td></td><td></td><td></td><td>MODULE, Transmission Control, Now part of engine controller, (NOT REQUIRED)</td></tr><tr><td>-5</td><td>56049578AA</td><td>1</td><td></td><td></td><td></td><td></td><td></td><td></td><td>BRACKET, Transmission Control Unit, (NOT REQUIRED)</td></tr><tr><td>6</td><td>05083097AE</td><td>1</td><td></td><td></td><td></td><td></td><td></td><td></td><td>MODULE, Anti-lock Brakes</td></tr><tr><td>-7</td><td>05093398AA</td><td>1</td><td></td><td></td><td></td><td></td><td></td><td></td><td>BRACKET, Anti-Lock Brake Module</td></tr><tr><td>8</td><td>56049073AG</td><td>1</td><td></td><td></td><td></td><td></td><td></td><td></td><td>MODULE, Time and Alarm</td></tr><tr><td>9</td><td>56045275AB</td><td>1</td><td></td><td></td><td></td><td></td><td></td><td></td><td>MODULE, Immobilizer, Skim II Module with Sentry Key</td></tr><tr><td>10</td><td>56045629AA</td><td>1</td><td></td><td></td><td></td><td></td><td>DG0</td><td></td><td>MODULE, Heated Seat</td></tr><tr><td>11</td><td>56043099AC</td><td>2</td><td></td><td></td><td></td><td></td><td></td><td></td><td>MODULE, Air Bag Control, Side Air Bags</td></tr><tr><td>-12</td><td></td><td></td><td></td><td></td><td></td><td></td><td></td><td></td><td>AIR BAG, Side Curtain</td></tr><tr><td></td><td>55361040AE</td><td>1</td><td></td><td></td><td></td><td></td><td></td><td></td><td>Right</td></tr><tr><td></td><td>55361055AE</td><td>1</td><td></td><td></td><td></td><td></td><td></td><td></td><td>Left</td></tr><tr><td>-13</td><td>56028242AF</td><td>1</td><td>5</td><td></td><td></td><td></td><td></td><td></td><td>MODULE, Transfer Case Control</td></tr></table>	1	56028242AG	1	5						MODULE, Transfer Case Control, Located Under the Dash	2	56043138AC	1							MODULE, Air Bag Control	3	56049578AA	1							MODULE, Compass Temperature	4	56049578AA	1							MODULE, Transmission Control, Now part of engine controller, (NOT REQUIRED)	-5	56049578AA	1							BRACKET, Transmission Control Unit, (NOT REQUIRED)	6	05083097AE	1							MODULE, Anti-lock Brakes	-7	05093398AA	1							BRACKET, Anti-Lock Brake Module	8	56049073AG	1							MODULE, Time and Alarm	9	56045275AB	1							MODULE, Immobilizer, Skim II Module with Sentry Key	10	56045629AA	1					DG0		MODULE, Heated Seat	11	56043099AC	2							MODULE, Air Bag Control, Side Air Bags	-12									AIR BAG, Side Curtain		55361040AE	1							Right		55361055AE	1							Left	-13	56028242AF	1	5						MODULE, Transfer Case Control
1	56028242AG	1	5						MODULE, Transfer Case Control, Located Under the Dash																																																																																																																																													
2	56043138AC	1							MODULE, Air Bag Control																																																																																																																																													
3	56049578AA	1							MODULE, Compass Temperature																																																																																																																																													
4	56049578AA	1							MODULE, Transmission Control, Now part of engine controller, (NOT REQUIRED)																																																																																																																																													
-5	56049578AA	1							BRACKET, Transmission Control Unit, (NOT REQUIRED)																																																																																																																																													
6	05083097AE	1							MODULE, Anti-lock Brakes																																																																																																																																													
-7	05093398AA	1							BRACKET, Anti-Lock Brake Module																																																																																																																																													
8	56049073AG	1							MODULE, Time and Alarm																																																																																																																																													
9	56045275AB	1							MODULE, Immobilizer, Skim II Module with Sentry Key																																																																																																																																													
10	56045629AA	1					DG0		MODULE, Heated Seat																																																																																																																																													
11	56043099AC	2							MODULE, Air Bag Control, Side Air Bags																																																																																																																																													
-12									AIR BAG, Side Curtain																																																																																																																																													
	55361040AE	1							Right																																																																																																																																													
	55361055AE	1							Left																																																																																																																																													
-13	56028242AF	1	5						MODULE, Transfer Case Control																																																																																																																																													

DURANGO (DN)

SERIES

LINE

M = Sport

P = SLT Plus

X = R/T

H = SLT

1 = 2WD (115.9 WB)

5 = 4WD (115.9 WB)

BODY

74 = 4 Door

ENGINE

EML = Magnum 5.9L SMPI

EVA = Next Generation 4.7L
Magnum V8

EM0 = All 5.9L

EVO = All 4.7L

TRANSMISSION

DGT = 4 Speed Automatic 46RE

DGQ = 5 Speed Automatic 5-45RFE

DG0 = All Automatic Transmissions

AR = use ase required - = Non illustrated part

2003 DN

Relays Power Distribution Center
Figure 8-510

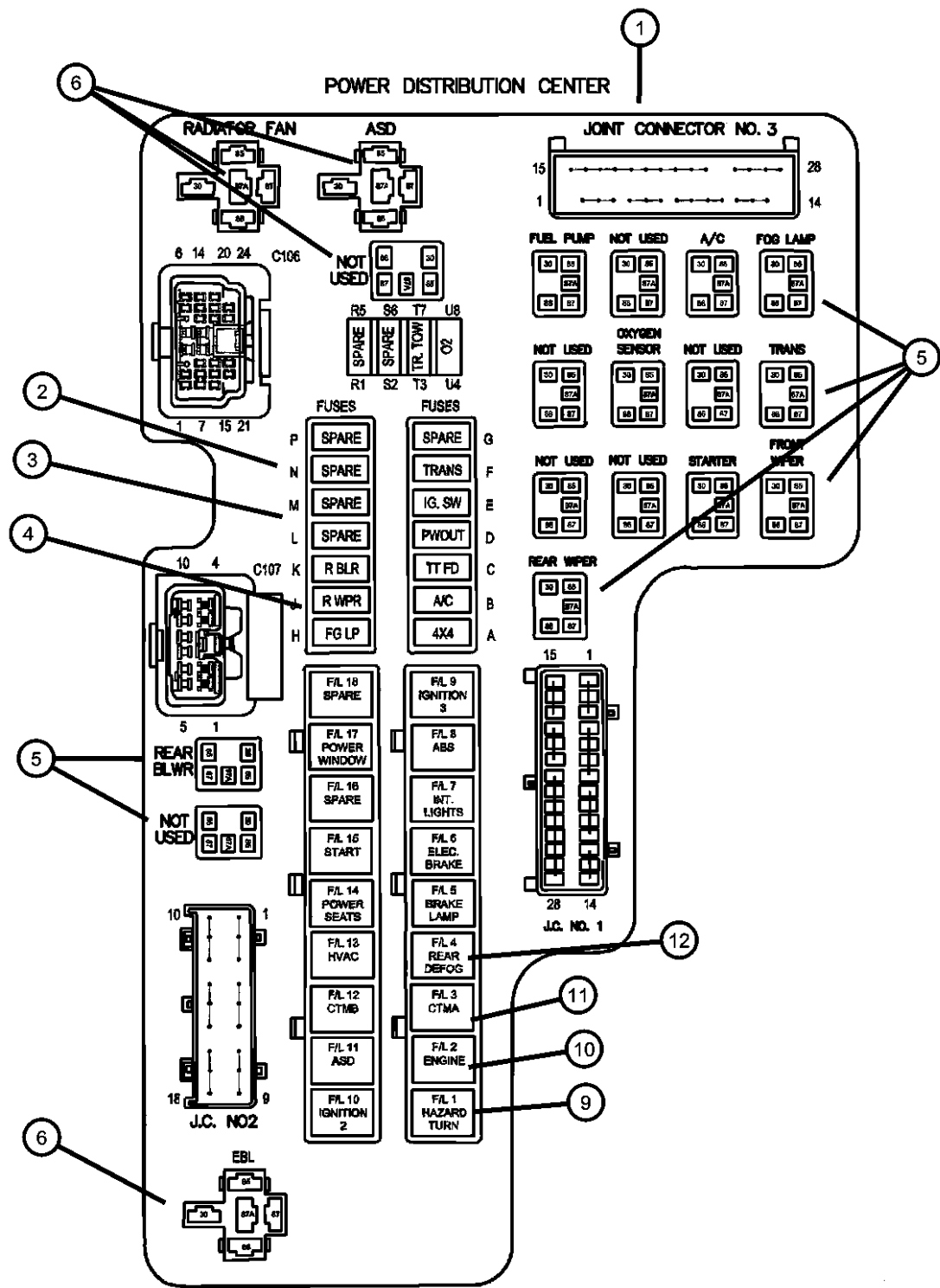

ITEM	PART NUMBER	QTY	LINE	SERIES	BODY	ENGINE	TRANS	TRIM	DESCRIPTION
1	56028242AF	1							POWER DISTRIBUTION CENTER, Serviced in Headlamp to Dash Harness only, (NOT SERVICED)
2	000ATM10	AR							FUSE, Mini, 10 AMP, Red
3	000ATM20	AR							FUSE, Mini, 20 AMP, Yellow
4	000ATM25	AR							FUSE, Mini, 25 Amp, Natural
5	04671168	1	1, 5		74				RELAY, Mini
6	04638094	AR							RELAY PACKAGE, Electrical
-7	56021395AJ	AR							COVER, Power Distribution Center
-8	06101757	1							FUSIBLE LINK, 140 AMP
9	000FLF20	AR							CARTRIDGE, Fuseable Link, 20 AMP, Blue
10	000FLF30	AR							CARTRIDGE, Fuseable Link, 30 Amp, Pink
11	000FLF40	AR							CARTRIDGE, Fuseable Link, 40 AMP, Green
12	000FLF50	AR							CARTRIDGE, Fuseable Link, 50 AMP, Red

DURANGO (DN)

SERIES

LINE

BODY

ENGINE

TRANSMISSION

M = Sport

1 = 2WD (115.9 WB)

74 = 4 Door

EML = Magnum 5.9L SMPI

DGT = 4 Speed Automatic 46RE

P = SLT Plus

5 = 4WD (115.9 WB)

EVA = Next Generation 4.7L

DGQ = 5 Speed Automatic 5-45RFE

X = R/T

EM0 = All 5.9L

DG0 = All Automatic Transmissions

H = SLT

EVO = All 4.7L

AR = use ase required - = Non illustrated part

Relays Junction Block
Figure 8-520

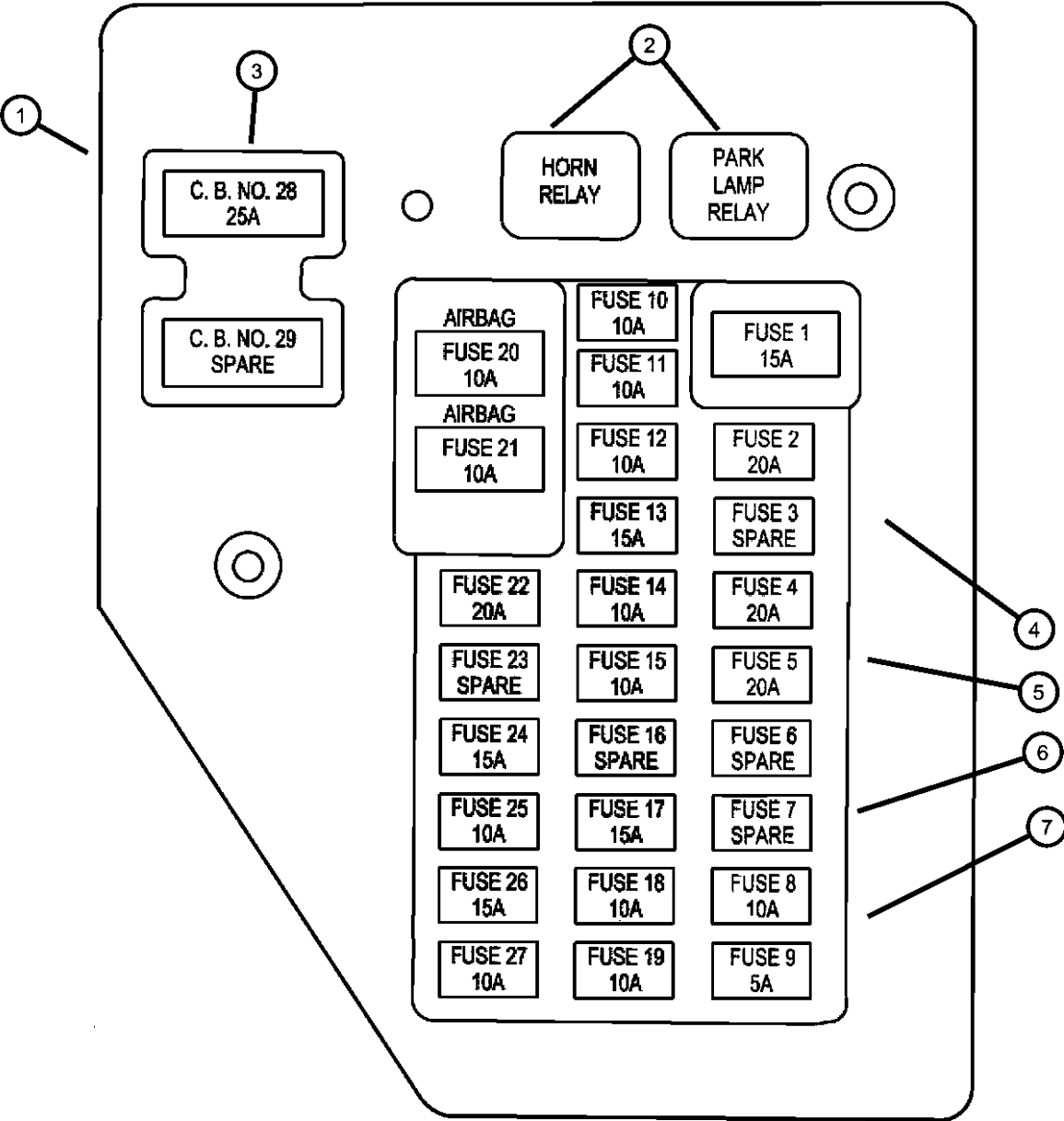

ITEM	PART NUMBER	QTY	LINE	SERIES	BODY	ENGINE	TRANS	TRIM	DESCRIPTION
1	56049035AB	1							JUNCTION BLOCK, Relay
2	04671168	1	1, 5		74				RELAY, Mini
3	56021543	1							BREAKER, Circuit
4	0000ATM5	1							FUSE, Mini, 5 Amp, Tan
5	000ATM10	12							FUSE, Mini, 10 AMP, Red
6	000ATM15	4							FUSE, Mini, 15 AMP, Light Blue
7	000ATM20	6							FUSE, Mini, 20 AMP, Yellow
-8	56017713	1							PULLER, Fuse
-9	56049114AB	1							FLASHER
-10	56007078	1	1, 5		74				RELAY, Electrical

DURANGO (DN)		BODY		ENGINE	TRANSMISSION
SERIES	LINE				
M = Sport	1 = 2WD (115.9 WB)		74 = 4 Door	EML = Magnum 5.9L SMPI	DGT = 4 Speed Automatic 46RE
P = SLT Plus	5 = 4WD (115.9 WB)			EVA = Next Generation 4.7L	DGQ = 5 Speed Automatic 5-45RFE
X = R/T				Magnum V8	DG0 = All Automatic Transmissions
H = SLT				EM0 = All 5.9L	
				EVO = All 4.7L	

Sensors, Engine 4.7L [EV0]
Figure 8-610

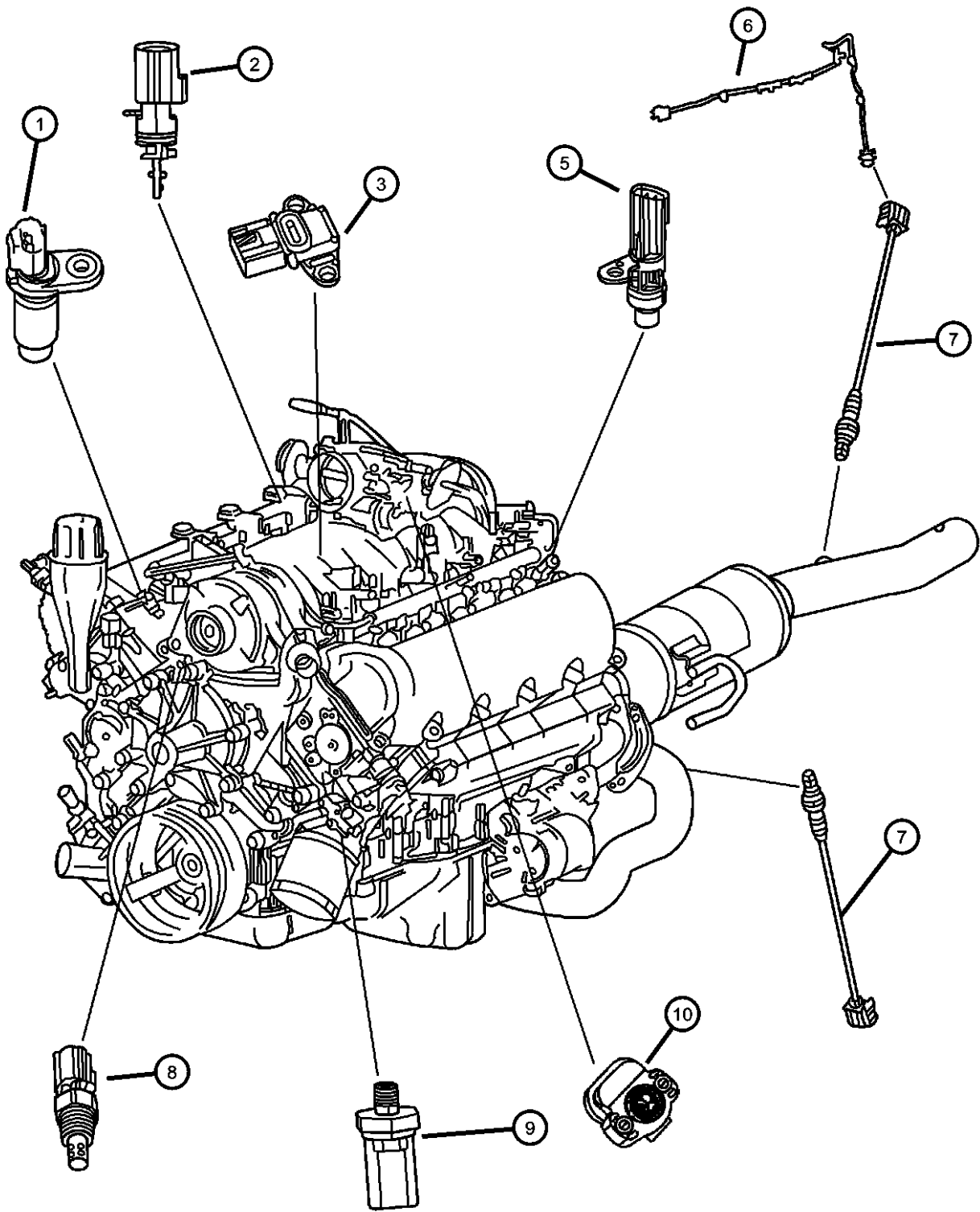

ITEM	PART NUMBER	QTY	LINE	SERIES	BODY	ENGINE	TRANS	TRIM	DESCRIPTION
Notes: [EV0] = All 4.7L Gas Engines									
1	56041584AC	1				EV0			SENSOR, Camshaft
2	56028364AA	1				EV0			SENSOR, Air Temperature
3	56041018AC	1				EV0			SENSOR, MAP
-4	06505501AA	2				EV0			SCREW, M4x16, Map Sensor attaching
5	56028666AA	1				EV0			SENSOR, Crankshaft Position
6	56049458AB	1	1			EV0			WIRING, Oxygen Sensor Jumper
7	56028765AA	1				EV0			SENSOR, Oxygen
		1				EV0			Before Catalyst with Federal or Export Emissions
		1				EV0			Before Catalyst with California Emissions, Right or Left
		1				EV0			After Catalyst with Federal or Export Emissions
		1				EV0			After Catalyst with California Emissions, Right Hand
	56028766AA	1				EV0			After Catalyst with California Emissions, Left Hand
8	56027873	1				EV0			SENSOR, Coolant Temperature
9	04868672AA	1				EV0			SWITCH, Oil Pressure
10	05017479AA	1				EV0			SENSOR KIT, Throttle Position

DURANGO (DN)				
SERIES	LINE	BODY	ENGINE	TRANSMISSION
M = Sport	1 = 2WD (115.9 WB)	74 = 4 Door	EML = Magnum 5.9L SMPI	DGT = 4 Speed Automatic 46RE
P = SLT Plus	5 = 4WD (115.9 WB)		EVA = Next Generation 4.7L Magnum V8	DGQ = 5 Speed Automatic 5-45RFE
X = R/T			EM0 = All 5.9L	DG0 = All Automatic Transmissions
H = SLT			EV0 = All 4.7L	

Sensors, Engine 5.9L [EM0]
Figure 8-620

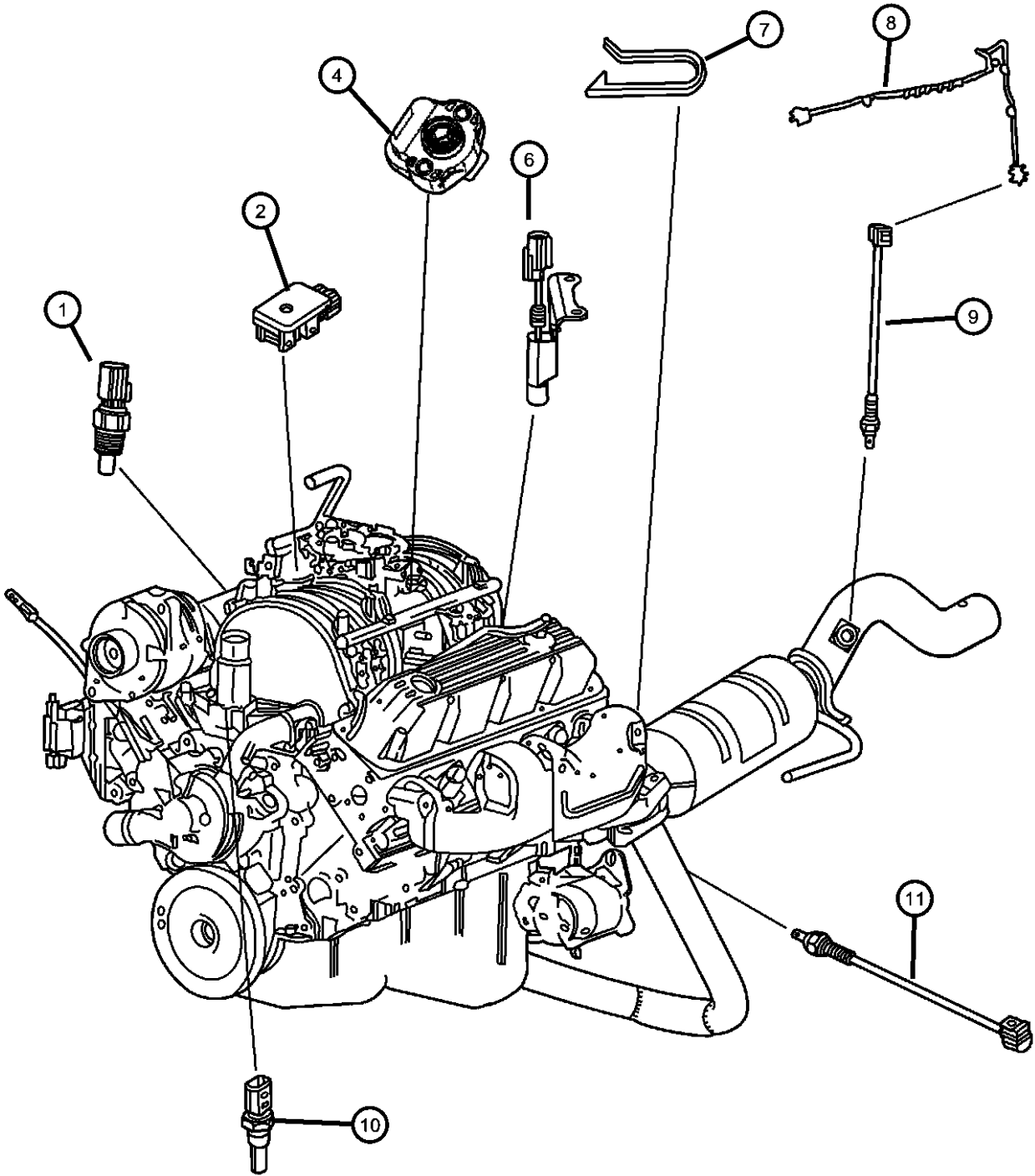

ITEM	PART NUMBER	QTY	LINE	SERIES	BODY	ENGINE	TRANS	TRIM	DESCRIPTION
Notes: [EM0] = All 5.9L 8 Cylinder Gas Engines									
1	56027872	1				EM0			SENSOR, Air Temperature
2	56029405	1				EM0			SENSOR, MAP
-3	06504512	2				EM0			SCREW, Pan Head, Map Sensor attaching
4	05017479AA	1				EM0			SENSOR KIT, Throttle Position
-5	04778462	1				EM0			SCREW, Throttle Position Sensor, Throttle Position Sensor mounting3
6	56027870AB	1				EM0			SENSOR, Crankshaft Position
7	56028226AA	1	1			EM0			BRACKET, Oxygen Sensor
8	56028226AA	1							WIRING, Oxygen Sensor Jumper, (NOT REQUIRED)
9									SENSOR, Oxygen
	56029112AA	1				EM0			Federal
	56041702AA	1				EM0			California, Right
	56041706AA	1				EM0			California, Left
10	56004815	1				EM0			SENSOR, Coolant Temperature
11									SENSOR, Oxygen
	56031110AA	1				EM0			Federal
	56041698AA	1				EM0			California, Right
	56041699AA	1				EM0			California, Left
-12	56041699AA	1							SENSOR, Camshaft, Serviced in Distributor Pickup Switch, (NOT SERVICED),

DURANGO (DN)					
SERIES	LINE	BODY	ENGINE	TRANSMISSION	
M = Sport	1 = 2WD (115.9 WB)	74 = 4 Door	EML = Magnum 5.9L SMPI	DGT = 4 Speed Automatic 46RE	
P = SLT Plus	5 = 4WD (115.9 WB)		EVA = Next Generation 4.7L Magnum V8	DGQ = 5 Speed Automatic 5-45RFE	
X = R/T			EM0 = All 5.9L	DG0 = All Automatic Transmissions	
H = SLT			EVO = All 4.7L		

AR = use ase required - = Non illustrated part

Sensors Drive Train
Figure 8-630

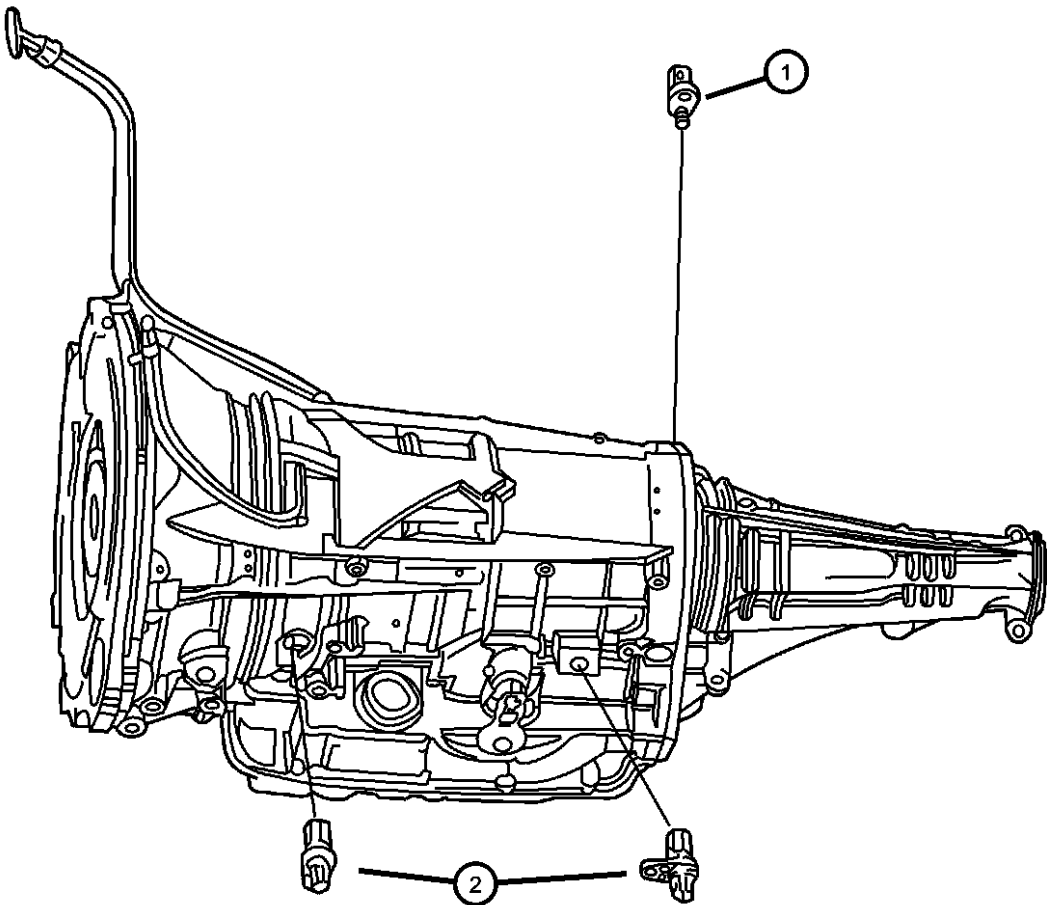

ITEM	PART NUMBER	QTY	LINE	SERIES	BODY	ENGINE	TRANS	TRIM	DESCRIPTION
Notes: [DG4] = Multi-Speed Automatic Transmissions [DGQ] = 5 Speed Automatic Transmissions [DGT] = 4 Speed Automatic Transmissions									
1									TRANSDUCER, Pressure Sensor
	56028196AC	1	1				DGT		
		1	5				DGT		
2									SENSOR, Transmission Output Speed
	04799061	2	1				DGQ		[DGQ]
		2	5				DGQ		[DGQ]
	04800879	1	1				DGT		[DGT]
		1	5				DGT		[DGT]
3	56028187AD	1							SENSOR, Wheel Speed
-4	05073039AA	1				EV0			STRAP, Tie
-5	06507293AA	1				EV0			SCREW AND WASHER, Hex Head, M8x1.25x20

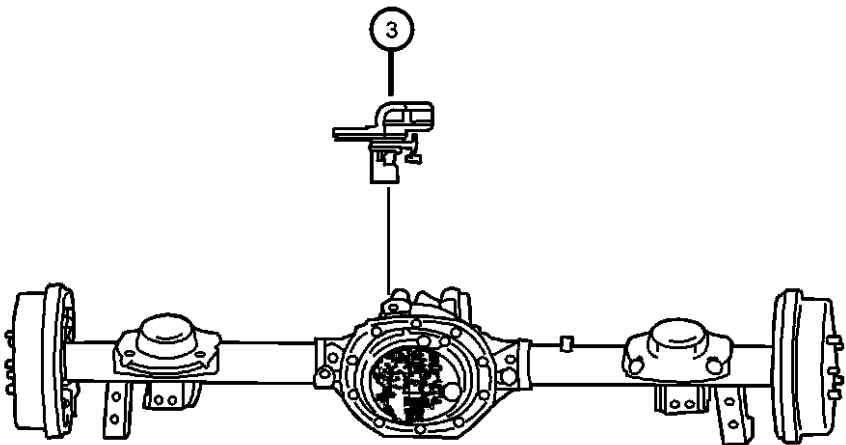

DURANGO (DN)		BODY		ENGINE	TRANSMISSION
SERIES	LINE				
M = Sport	1 = 2WD (115.9 WB)	74 = 4 Door		EML = Magnum 5.9L SMPI	DGT = 4 Speed Automatic 46RE
P = SLT Plus	5 = 4WD (115.9 WB)			EVA = Next Generation 4.7L	DGQ = 5 Speed Automatic 5-45RFE
X = R/T				Magnum V8	DG0 = All Automatic Transmissions
H = SLT				EM0 = All 5.9L	
				EV0 = All 4.7L	

Sensors Body
Figure 8-640

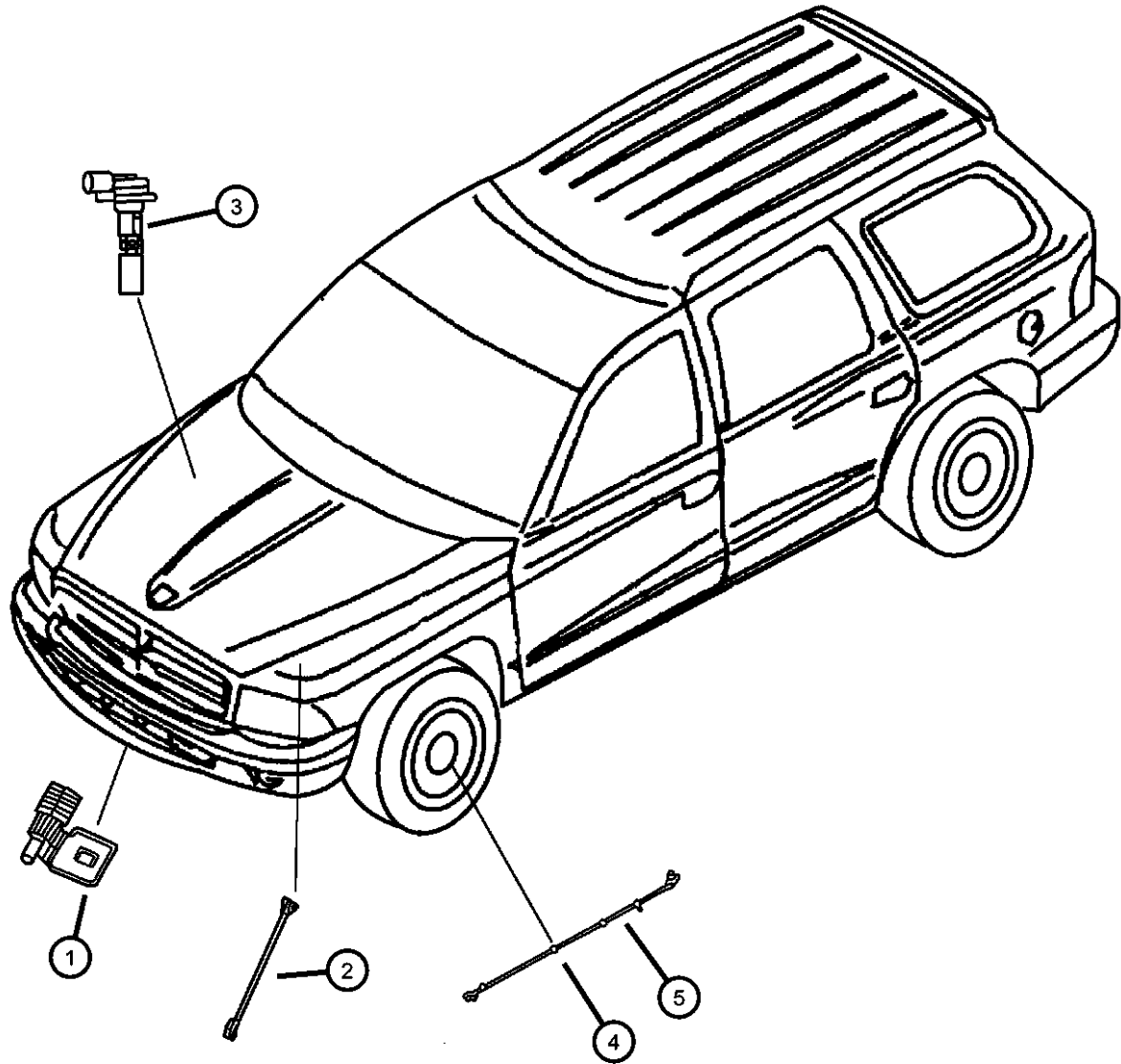

ITEM	PART NUMBER	QTY	LINE	SERIES	BODY	ENGINE	TRANS	TRIM	DESCRIPTION
1	56042395	1							SENSOR, Ambient Temperature
2	56027332	1							SENSOR, Battery Temperature
3	55077351AA	1							SENSOR, Washer Fluid Level
4									SENSOR KIT, Anti-Lock Brakes
	05016338AA	1	5						Right
	05016339AA	1	5						Left
5									SENSOR, Anti-Lock Brake
	56028582AA	1	1						Right
	56028583AA	1	1						Left

DURANGO (DN)				
SERIES	LINE	BODY	ENGINE	TRANSMISSION
M = Sport	1 = 2WD (115.9 WB)	74 = 4 Door	EML = Magnum 5.9L SMPI	DGT = 4 Speed Automatic 46RE
P = SLT Plus	5 = 4WD (115.9 WB)		EVA = Next Generation 4.7L	DGQ = 5 Speed Automatic 5-45RFE
X = R/T			Magnum V8	DG0 = All Automatic Transmissions
H = SLT			EM0 = All 5.9L	
			EVO = All 4.7L	

Single Board Engine Controllers (JTEC)
Figure 8-710

ITEM	PART NUMBER	QTY	LINE	SERIES	BODY	ENGINE	TRANS	TRIM	DESCRIPTION
------	----------------	-----	------	--------	------	--------	-------	------	-------------

Notes:
[EML] = 5.9L 8 Cylinder Magnum SMPI Engine
[EVA] = 4.7L Magnum Engine

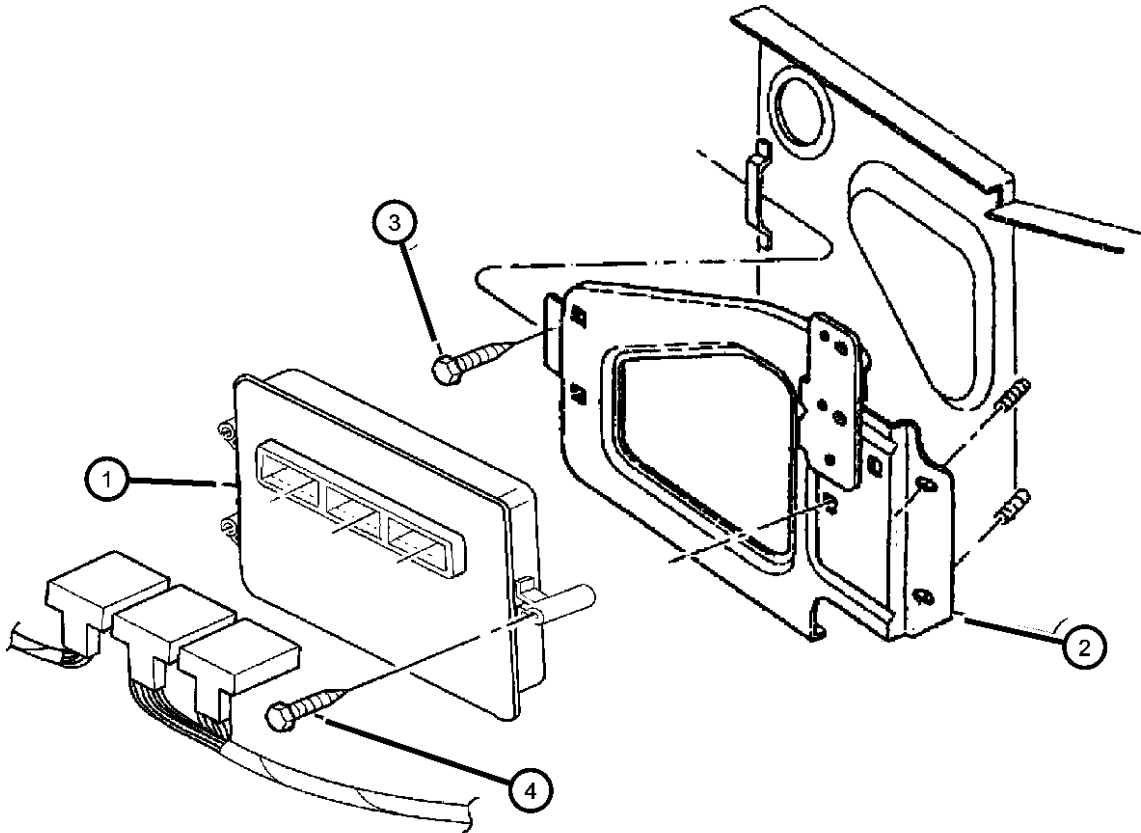

1									MODULE, Powertrain Control
	56040482AA	1				EM0	DG0		Federal
	56040483AA	1				EM0	DG0		California
	56040484AB	1				EM0	DG0		Export
	56040501AB	1				EVA			Federal
	56040503AB	1				EVA			California
	56040505AC	1				EVA			Export
2	56028352AA	1							BRACKET, Module, ECU Mounting
3	56028352AA	1							SCREW, Engine Module Mounting Bracket (.190-16x.625), (NOT SERVICED)
4	56028352AA	1							SCREW, Engine Module Mounting (M4.8x1.59x45.00), (NOT SERVICED)

DURANGO (DN)				
SERIES	LINE	BODY	ENGINE	TRANSMISSION
M = Sport	1 = 2WD (115.9 WB)	74 = 4 Door	EML = Magnum 5.9L SMPI	DGT = 4 Speed Automatic 46RE
P = SLT Plus	5 = 4WD (115.9 WB)		EVA = Next Generation 4.7L Magnum V8	DGQ = 5 Speed Automatic 5-45RFE
X = R/T			EM0 = All 5.9L	DG0 = All Automatic Transmissions
H = SLT			EVO = All 4.7L	

Switches Instrument Panel - Console
Figure 8-810

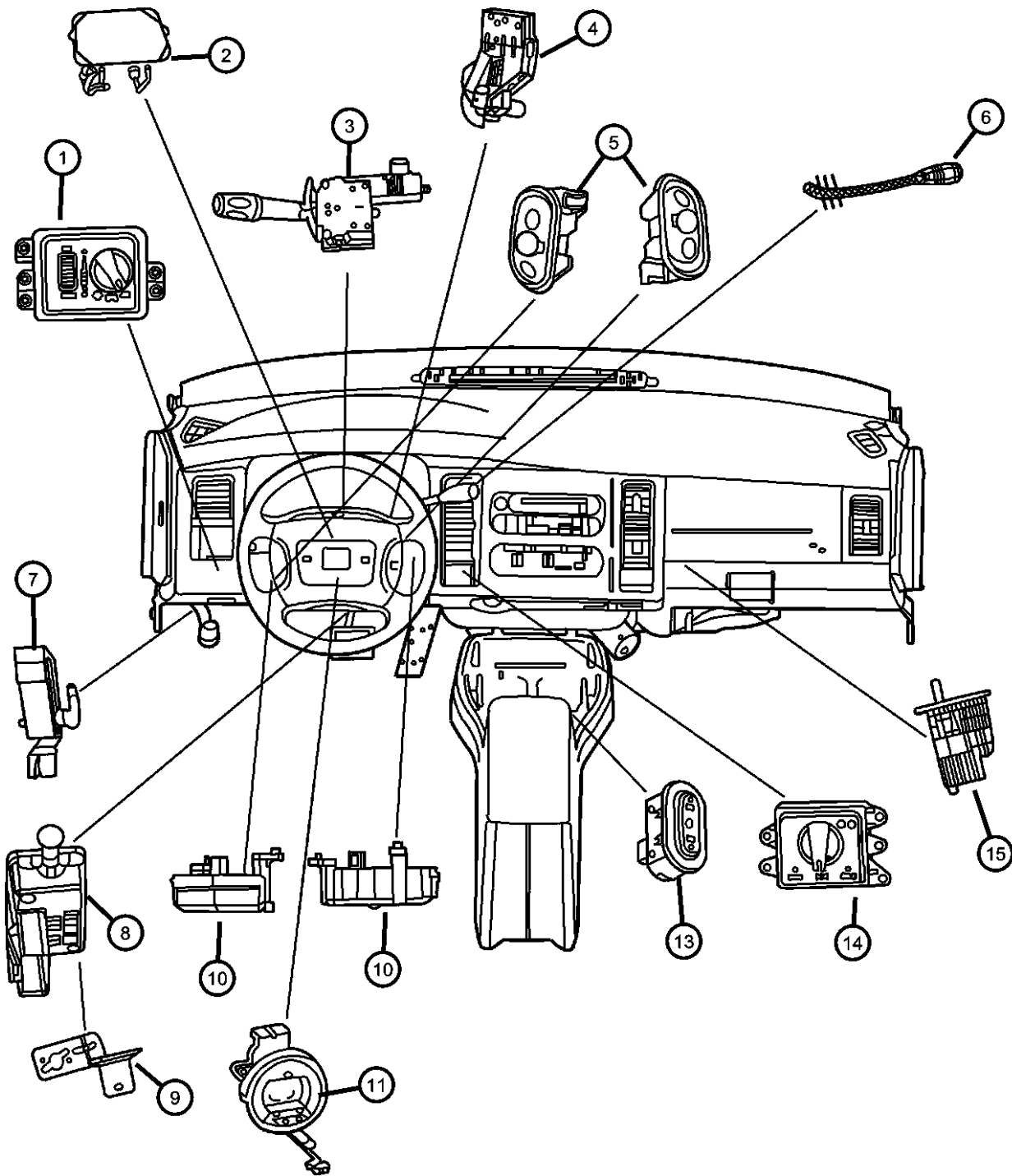

ITEM	PART NUMBER	QTY	LINE	SERIES	BODY	ENGINE	TRANS	TRIM	DESCRIPTION
Notes: [DG0] = All Automatic Transmissions									
1	56045531AE	1							SWITCH, Headlamp Without Fog Lamp
	56045534AE	1							With Fog Lamps
2	05066184AA	1							SWITCH, Horn
3	56045078AD	1							SWITCH, Multifunction
4	56045112AB	1					DG0		SWITCH, Ignition
5									SWITCH, Remote Radio
	56045563AA	1							Left
	56045564AA	1							Right
6	05018975AA	1					DG0		SWITCH KIT, Overdrive Lockout
7	04221463	1							SWITCH, Parking Brake
8	05083344AA	1							SWITCH PACKAGE, Stop Lamp
9	56020144AG	1							BRACKET, Brake Lamp Switch
10									SWITCH, Speed Control
	56021332AB	1							Right
	56021333AB	1							Left
11	56045403AF	1							CLOCKSPRING
-12	06032452	2							SCREW, Self Piercing, .164-15x.625, Clock Spring attaching
13									SWITCH, Heated Seat
	56045098AA	1					DG0		Right
	56045099AA	1					DG0		Left
14									SWITCH, Transfer Case Mode
	56045484AC	1	5						[DHT]
	56045485AC	1	5						[DHV]
	56049399AA	1	5						[DH6]
15	04565022	1							SWITCH AND LAMP, Glove Box, Glove Box with Lamp (Use Shield 5269360)
-16	04685445	2							SWITCH, Reading Lamp

DURANGO (DN)									
SERIES	LINE			BODY		ENGINE		TRANSMISSION	
M = Sport	1 = 2WD (115.9 WB)			74 = 4 Door		EML = Magnum 5.9L SMPI		DGT = 4 Speed Automatic 46RE	
P = SLT Plus	5 = 4WD (115.9 WB)					EVA = Next Generation 4.7L		DGQ = 5 Speed Automatic 5-45RFE	
X = R/T						Magnum V8		DG0 = All Automatic Transmissions	
H = SLT						EM0 = All 5.9L			
						EVO = All 4.7L			

AR = use ase required - = Non illustrated part

Switches Drive Train
Figure 8-820

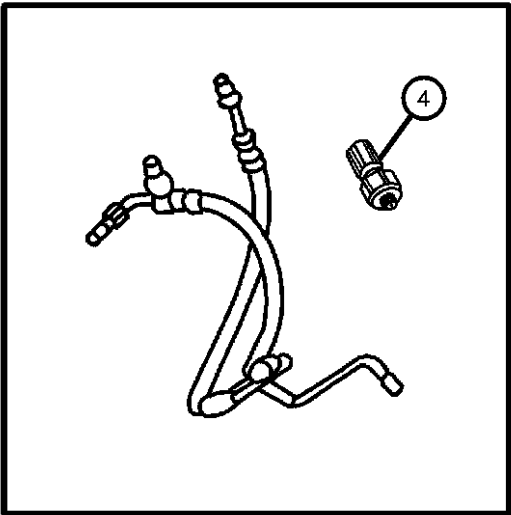
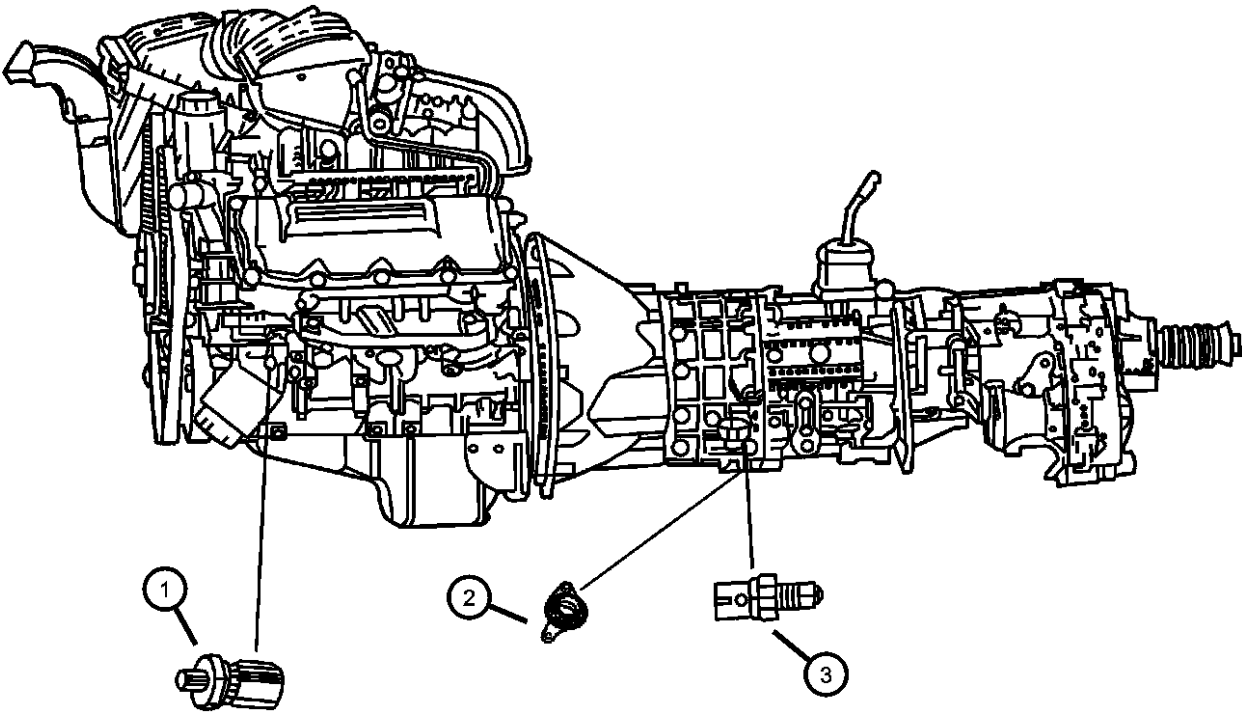

ITEM	PART NUMBER	QTY	LINE	SERIES	BODY	ENGINE	TRANS	TRIM	DESCRIPTION
------	-------------	-----	------	--------	------	--------	-------	------	-------------

Notes:
[EM0] = All 5.9L 8 Cylinder Engines
[EV0] = All 4.7L Engines
[DGT] = 4 Speed Automatic Transmissions

1	04868672AA	1				EM0			SWITCH, Oil Pressure
		1				EV0			
2	56045489AA	1	1				DGT		SWITCH, Neutral, Safety, Back Up
		1	5				DGT		
3		1							SWITCH, Back Up Lamp, (NOT REQUIRED)
4	56041335AB	1	1			EV0			SWITCH, Power Steering
		1	5			EV0			

DURANGO (DN)		BODY		ENGINE	TRANSMISSION
SERIES	LINE				
M = Sport	1 = 2WD (115.9 WB)	74 = 4 Door		EML = Magnum 5.9L SMPI	DGT = 4 Speed Automatic 46RE
P = SLT Plus	5 = 4WD (115.9 WB)			EVA = Next Generation 4.7L	DGQ = 5 Speed Automatic 5-45RFE
X = R/T				Magnum V8	DG0 = All Automatic Transmissions
H = SLT				EM0 = All 5.9L	
				EV0 = All 4.7L	

Switches Body
Figure 8-830

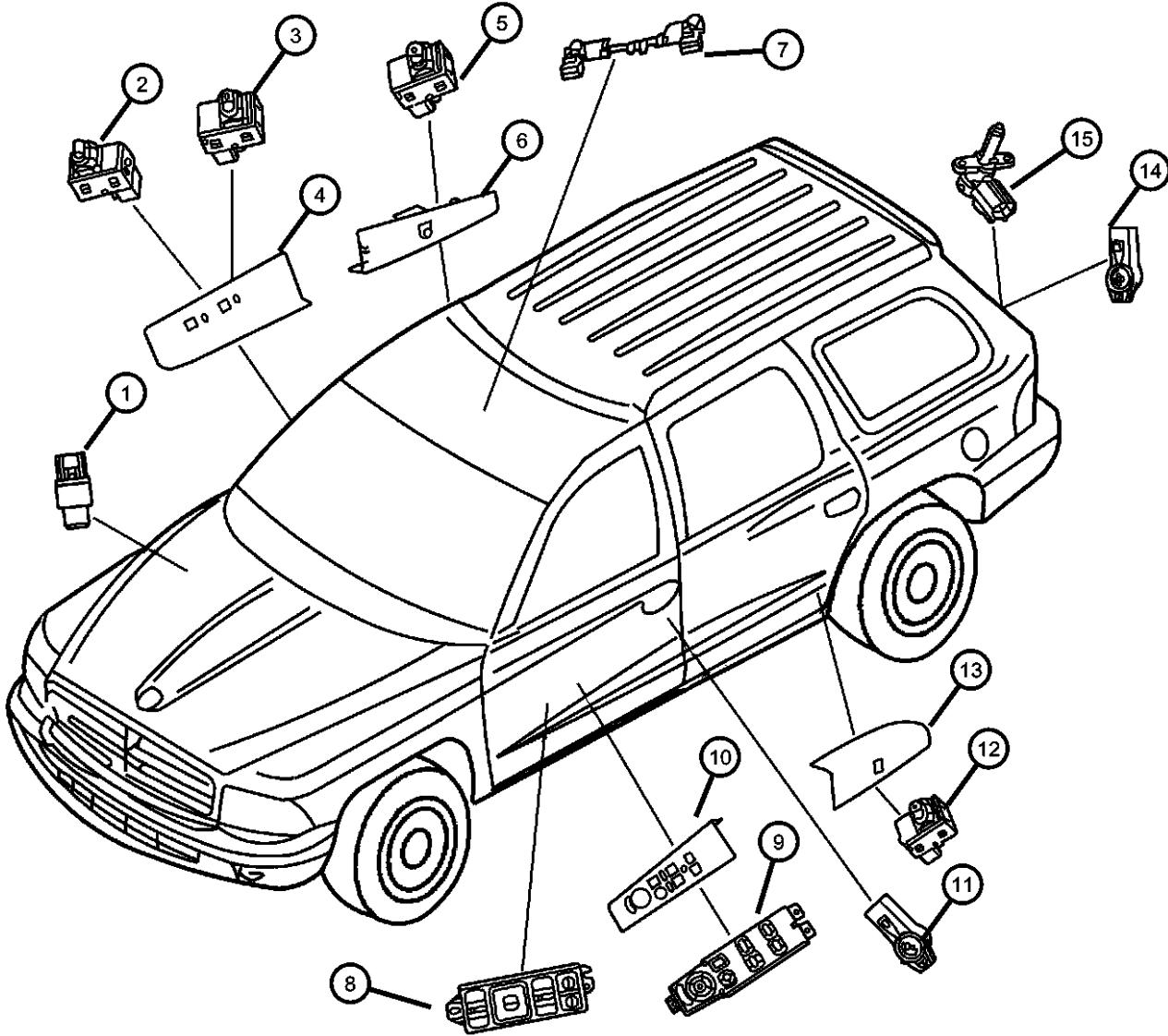

ITEM	PART NUMBER	QTY	LINE	SERIES	BODY	ENGINE	TRANS	TRIM	DESCRIPTION
1	04897612AB	1							SWITCH, A/C Low Pressure Cut Off
2	56007695AC	1							SWITCH, Power Window
3	5GS19DX9AB	1							SWITCH, Door Lock
4									BEZEL, Power Window/Door Lock Switch
	5GU28WL8AA	1							[L5]
	5GU28XD-VAA	1							[DL]
		1							[DV]
	5GU28XTMAA	1							[T5]
5	56007695AC	1							SWITCH, Power Window
6									BEZEL, Power Window Switch
	5GU30WL8AA	1							[L5], Right
	5GU30XD-VAA	1							[DV], Right
		1							[DL], Right
	5GU30XTMAA	1							[T5], Right
7	5GU30XTMAA	1							SWITCH, Reading Lamp, Serviced in Lamp assembly only, (NOT SERVICED),
8									SWITCH, Seat
	5JC42WL5AA	1							[L5], Right
	5JC42XDVAA	1							[DL], Right
		1							[DV], Right
	5JC42XT5AA	1							[T5], Right
	5JC431T5AA	1							[T5], Left
	5JC43WL5AA	1							[L5], Left
	5JC43XDVAA	1							[DV], Left
		1							[DL], Left
9	5GU34DX9AC	1							SWITCH, Window and Door Lock
10									BEZEL, Power Window/Door Lock Switch
	5GU33WL8AA	1							[L5]
	5GU33XD-VAA	1							[DL]
		1							[DV]
	5GU33XTMAA	1							[T5]
11	56049279AA	1							SWITCH, Central LockingLeft

DURANGO (DN)					
SERIES	LINE	BODY	ENGINE	TRANSMISSION	
M = Sport	1 = 2WD (115.9 WB)	74 = 4 Door	EML = Magnum 5.9L SMPI	DGT = 4 Speed Automatic 46RE	
P = SLT Plus	5 = 4WD (115.9 WB)		EVA = Next Generation 4.7L	DGQ = 5 Speed Automatic 5-45RFE	
X = R/T			Magnum V8	DG0 = All Automatic Transmissions	
H = SLT			EM0 = All 5.9L		
			EVO = All 4.7L		

AR = use ase required - = Non illustrated part

Switches Body
Figure 8-830

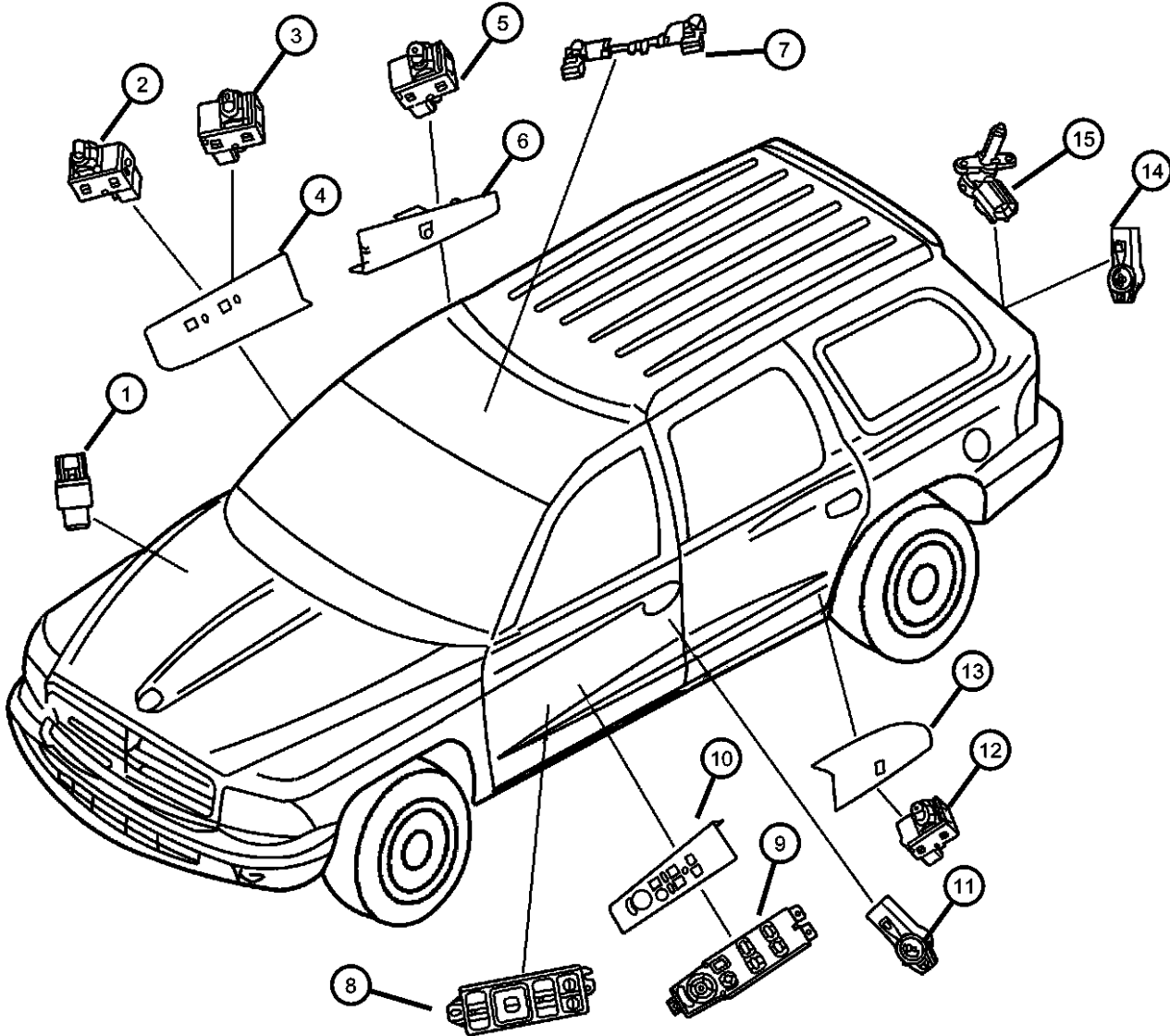

ITEM	PART NUMBER	QTY	LINE	SERIES	BODY	ENGINE	TRANS	TRIM	DESCRIPTION
12	56007695AC	1							SWITCH, Power Window
13									BEZEL, Power Window Switch
	5GU31WL8AA	1							[L5], Left
	5GU31XD-VAA	1							[DL], Left
		1							[DV], Left
	5GU31XTMAA	1							[T5], Left
14	56049280AA	1							SWITCH, Central Locking
15	56042454	1							SWITCH, Liftgate
-16	56045489AC	1	1				DGT		SWITCH, Neutral, Safety, Back Up

DURANGO (DN)				
SERIES	LINE	BODY	ENGINE	TRANSMISSION
M = Sport	1 = 2WD (115.9 WB)	74 = 4 Door	EML = Magnum 5.9L SMPI	DGT = 4 Speed Automatic 46RE
P = SLT Plus	5 = 4WD (115.9 WB)		EVA = Next Generation 4.7L	DGQ = 5 Speed Automatic 5-45RFE
X = R/T			Magnum V8	DG0 = All Automatic Transmissions
H = SLT			EM0 = All 5.9L	
			EVO = All 4.7L	

Horn & Mounting
Figure 8-910

ITEM	PART NUMBER	QTY	LINE	SERIES	BODY	ENGINE	TRANS	TRIM	DESCRIPTION
1	56043073AG	1							HORN AND BRACKET, Dual
2	56043073AG	1							SCREW, Hex Flange Head Tapping, M6x1.00x20.00, (NOT SERVICED)

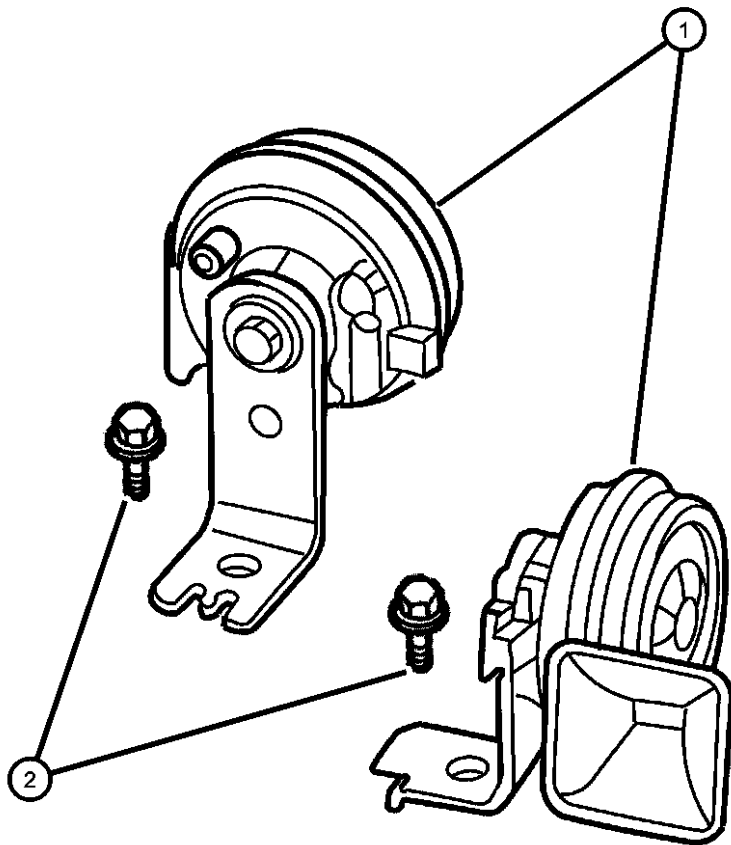

DURANGO (DN)				
SERIES	LINE	BODY	ENGINE	TRANSMISSION
M = Sport	1 = 2WD (115.9 WB)	74 = 4 Door	EML = Magnum 5.9L SMPI	DGT = 4 Speed Automatic 46RE
P = SLT Plus	5 = 4WD (115.9 WB)		EVA = Next Generation 4.7L Magnum V8	DGQ = 5 Speed Automatic 5-45RFE
X = R/T			EM0 = All 5.9L	DG0 = All Automatic Transmissions
H = SLT			EVO = All 4.7L	

Battery Tray & Cables
Figure 8-1010

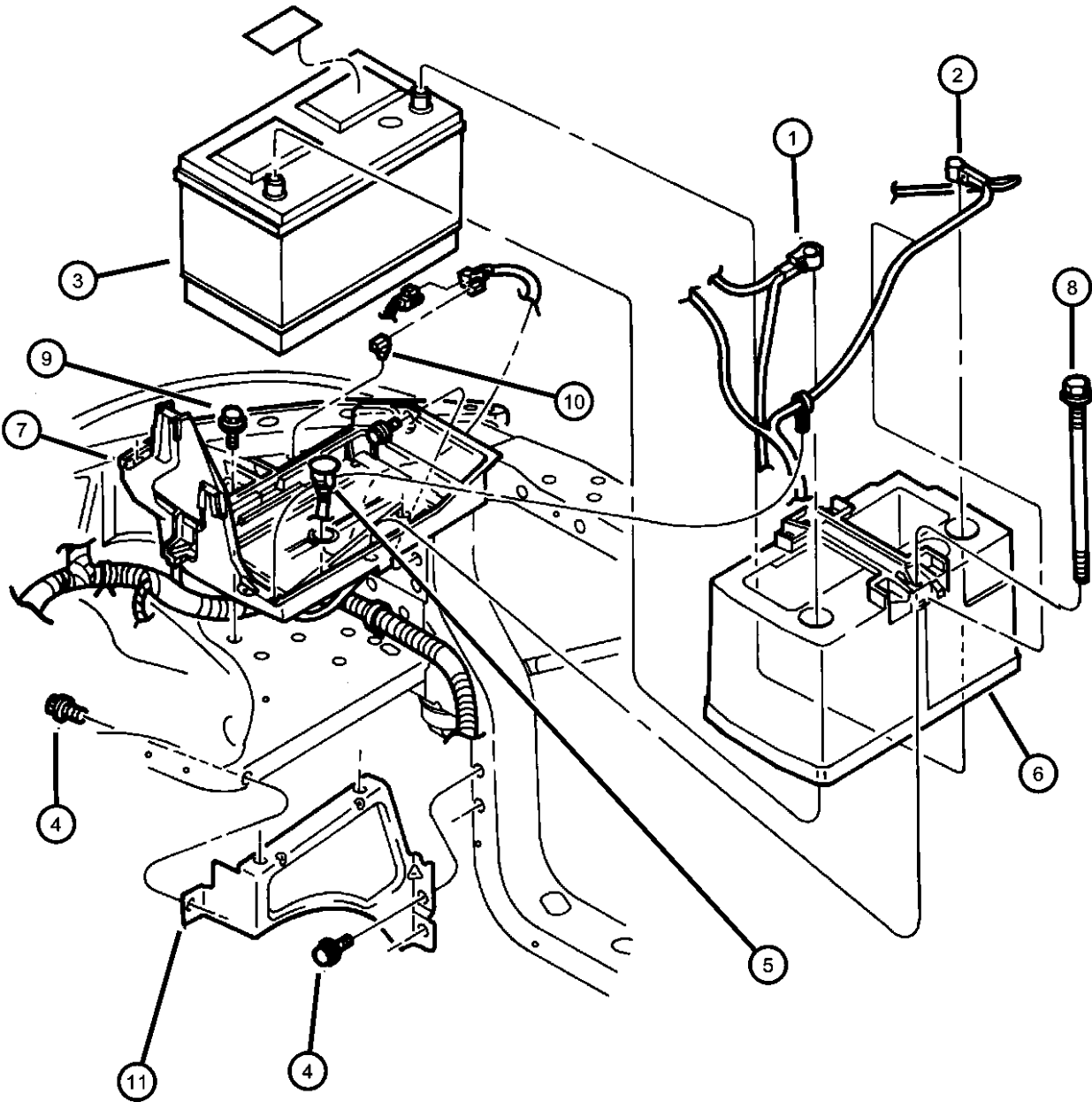

ITEM	PART NUMBER	QTY	LINE	SERIES	BODY	ENGINE	TRANS	TRIM	DESCRIPTION
------	-------------	-----	------	--------	------	--------	-------	------	-------------

Notes: [EM0] = All 5.9L 8 Cylinder Gas Engines [EV0] = All 4.7L Gas Engines									
1									CABLE, Battery Positive
	56049535AA	1	5			EM0			
	56049536AA	1	1			EV0			
	56049537AA	1	5			EV0			
	56049538AA	1	1			EM0			
2	56049538AA	1							CABLE, Battery Negative, Negative (Serviced with Wiring Assembly, Engine & Transmission), (NOT SERVICED)
3									BATTERY, Storage
	04713921	1							600 CCA
	NAS27700EX								Mopar NASCAR Battery
	BAUNV34650								Mopar Universal Battery
	04713923	1							750 CCA
	BAUNV34650								Mopar Universal Battery
	NAS27700EX								Mopar NASCAR Battery
4	06502282	2							SCREW, Hex Head, M8x1.25x30
5	56027332	1							SENSOR, Battery Temperature
6	55256138AD	1							COVER, Battery
7	55255047AF	1							TRAY, Battery
	BA027750EX								Mopar Power Pro 6
	BA078770EX								Mopar Power Pro 7
	NAS27700EX								Mopar NASCAR Battery
	BA027600EX								Mopar Power Pro 5
	56028375AB								Mopar Power Pro 7
	05019837AA								Mopar Power Pro 7
	0VU01205								Repair Battery Terminal End Top Post (Ten Per Box)
	0VU01207								Repair Battery Terminal End Side Post (Ten Per Box)
8	55235142	2							STUD, Battery Hold Down
9	55235142	2							SCREW AND WASHER, Hex Head Tapping, M8x1.25x26, (NOT SERVICED)

DURANGO (DN)					
SERIES	LINE	BODY	ENGINE	TRANSMISSION	
M = Sport	1 = 2WD (115.9 WB)	74 = 4 Door	EML = Magnum 5.9L SMPI	DGT = 4 Speed Automatic 46RE	
P = SLT Plus	5 = 4WD (115.9 WB)		EVA = Next Generation 4.7L	DGQ = 5 Speed Automatic 5-45RFE	
X = R/T			Magnum V8	DG0 = All Automatic Transmissions	
H = SLT			EM0 = All 5.9L		
			EV0 = All 4.7L		

Battery Tray & Cables
Figure 8-1010

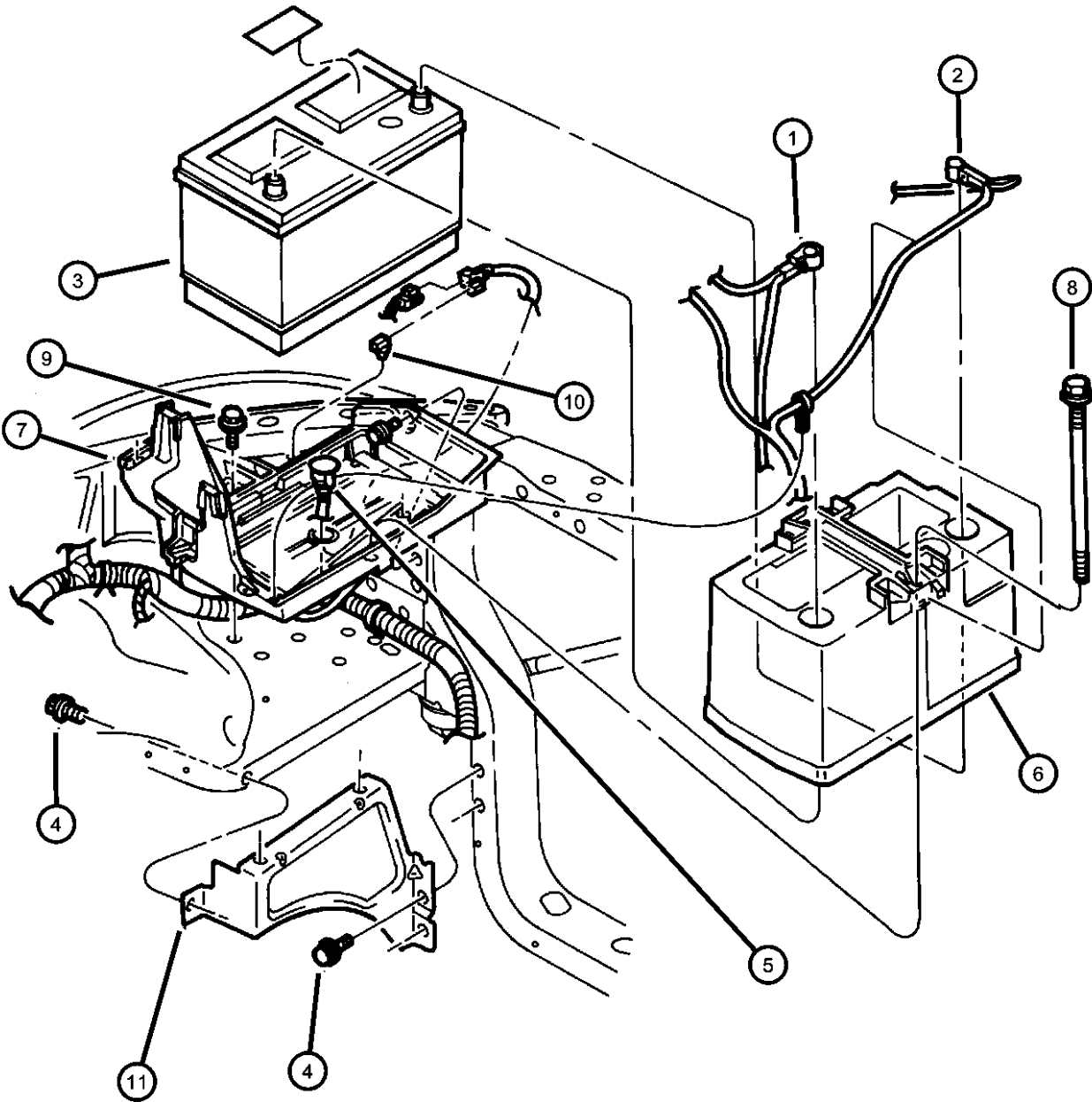

ITEM	PART NUMBER	QTY	LINE	SERIES	BODY	ENGINE	TRANS	TRIM	DESCRIPTION
10	55235142	2							CLIP, Connector (Temperature Sensor to Battery Tray 9MM), (NOT SERVICED)
11	55256234	1							BRACKET, Battery Tray, Battery Tray
-12	55255333AC	1							STRAP, Battery
-13	06101808	1	5			EM0			NUT, Hex, M6x1, Battery Cable Negative Attach

DURANGO (DN)					
SERIES	LINE	BODY	ENGINE	TRANSMISSION	
M = Sport	1 = 2WD (115.9 WB)	74 = 4 Door	EML = Magnum 5.9L SMPI	DGT = 4 Speed Automatic 46RE	
P = SLT Plus	5 = 4WD (115.9 WB)		EVA = Next Generation 4.7L Magnum V8	DGQ = 5 Speed Automatic 5-45RFE	
X = R/T			EM0 = All 5.9L	DG0 = All Automatic Transmissions	
H = SLT			EVO = All 4.7L		

Lamps--Front End
Figure 8-1130

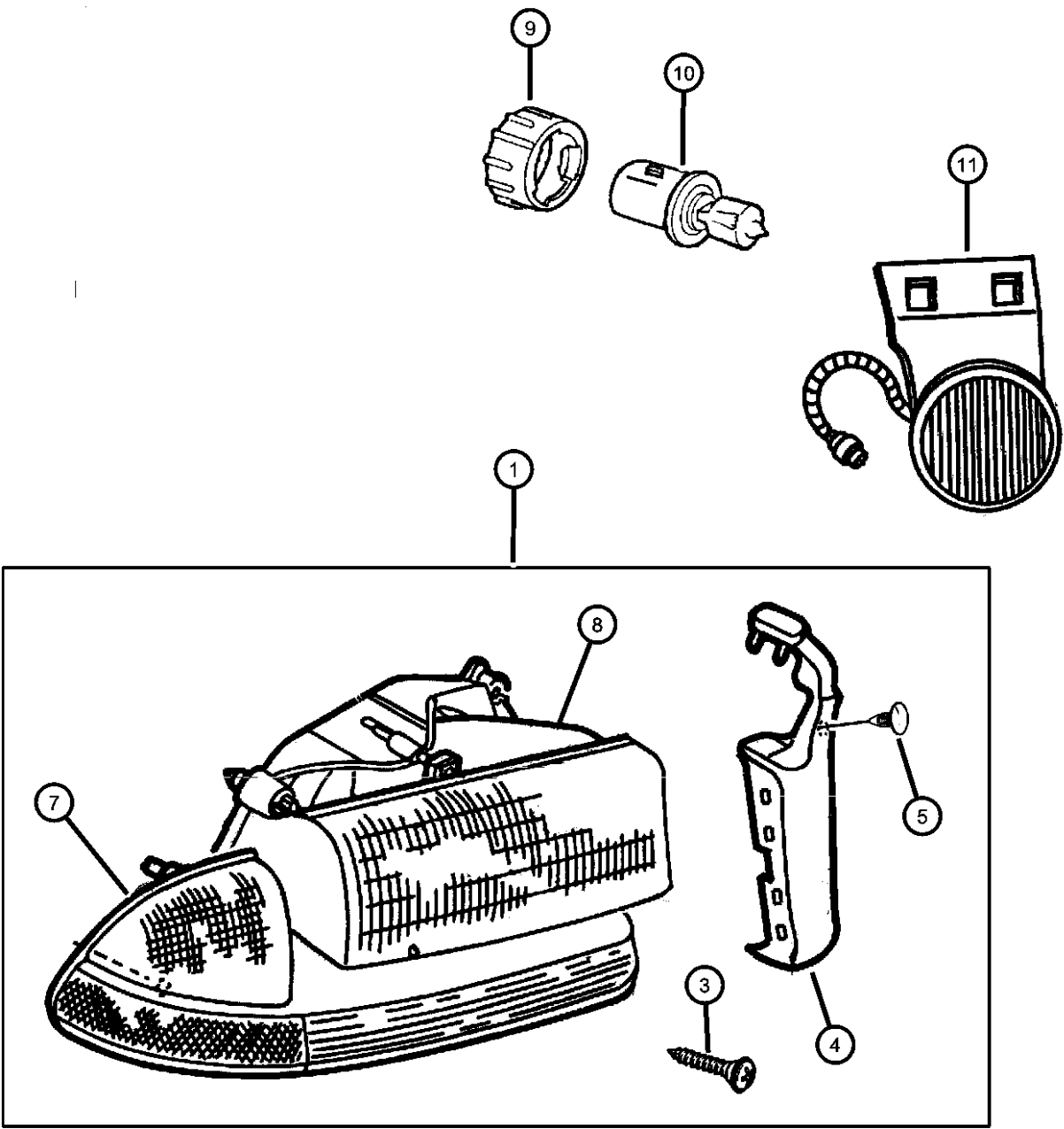

ITEM	PART NUMBER	QTY	LINE	SERIES	BODY	ENGINE	TRANS	TRIM	DESCRIPTION
1									LAMP, Headlamp Park And Turn
	55055110AH	1							Right
	55055111AH	1							Left
-2	L0000168	2							BULB, 168
3	04882728	1							SCREW
4									WELT, Headlamp To Grille
	04882724	1							Right
	04882725	1							Left
5	04882723	2							RETAINER, Headlamp Welt
-6	04882727	1							RETAINER, Headlamp Receptical
7									LAMP, Front Combination
	55055172AD	1							Right
	55055173AD	1							Left
8									HEADLAMP
	55055170AE	1							Right
	55055171AE	1							Left
9	55077046AA	1							RETAINER, Headlamp Bulb
10	L0009007QL	1							BULB, Headlamp
11	55077320AC	2							LAMP, Fog
-12	L0000898	2							BULB, Fog Lamp, 37 1/2 WATT
-13									BRACKET, Fog Lamp
	55077548AA	1							Right
	55077549AA	1							Left
-14	04805147	1							VENT, Headlamp

DURANGO (DN)				
SERIES	LINE	BODY	ENGINE	TRANSMISSION
M = Sport	1 = 2WD (115.9 WB)	74 = 4 Door	EML = Magnum 5.9L SMPI	DGT = 4 Speed Automatic 46RE
P = SLT Plus	5 = 4WD (115.9 WB)		EVA = Next Generation 4.7L	DGQ = 5 Speed Automatic 5-45RFE
X = R/T			Magnum V8	DG0 = All Automatic Transmissions
H = SLT			EM0 = All 5.9L	
			EVO = All 4.7L	

AR = use ase required - = Non illustrated part

Lamps--Rear End
Figure 8-1140

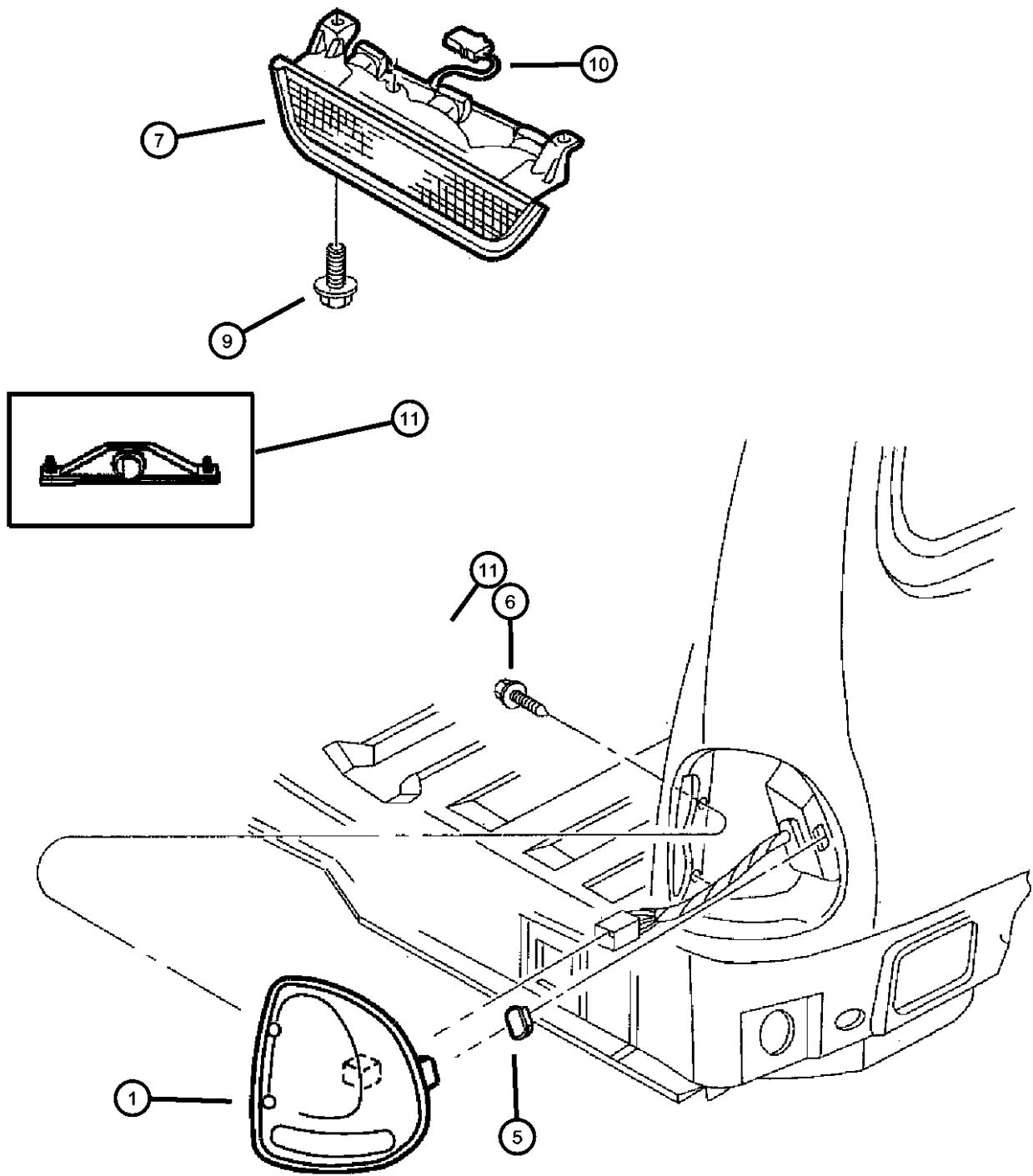

ITEM	PART NUMBER	QTY	LINE	SERIES	BODY	ENGINE	TRANS	TRIM	DESCRIPTION
1									LAMP, Tail Stop Turn
	04576244	1							Right
	04576245	1							Left
-2	L0003057	3							BULB, 3057
-3	04676589	3							SOCKET, Board
-4	06035319	2							NUT, Spring, .19-16 J Type, J (Spring-Single Thread) .190-16
5	04676350	2							GROMMET, Lamp
6	04676350	2							SCREW, [.190-16x625], (NOT SERVICED)
7	55076679	1							LAMP, High Mounted Stop, CHMSL
-8	L0000922	1							BULB, 922
9	L0000922	1							SCREW, [.190-16.750], (NOT SERVICED)
10	55076617	1							WIRING, High Mounted Stop Lamp, CHMSL
11	04574904	1							LAMP, License Plate
-12	L0000168	1							BULB, 168
-13	56009274AB	1							WIRING, License Lamp

DURANGO (DN)					
SERIES	LINE	BODY	ENGINE	TRANSMISSION	
M = Sport	1 = 2WD (115.9 WB)	74 = 4 Door	EML = Magnum 5.9L SMPI	DGT = 4 Speed Automatic 46RE	
P = SLT Plus	5 = 4WD (115.9 WB)		EVA = Next Generation 4.7L	DGQ = 5 Speed Automatic 5-45RFE	
X = R/T			Magnum V8	DG0 = All Automatic Transmissions	
H = SLT			EM0 = All 5.9L		
			EVO = All 4.7L		

Lamps--Dome-Courtesy-Reading
Figure 8-1150

ITEM	PART NUMBER	QTY	LINE	SERIES	BODY	ENGINE	TRANS	TRIM	DESCRIPTION
1	5FW60TL2AB	1							LAMP, Dome
2	56045073AB	1							LENS, Dome Lamp
3	04565022	1							SWITCH AND LAMP, Glove Box, Glove Box
4	04685282	1							LAMP, Liftgate Flood Lamp
-5	L0000567	1							BULB, 567
-6	0JV74TL2	1							LAMP, Dome And Reading
-7	0JV74TL2	1							SWITCH, Reading Lamp, Serviced in Lamp assembly only, (NOT SERVICED)
-8	56045276AA	1							BRACKET, Dome Lamp

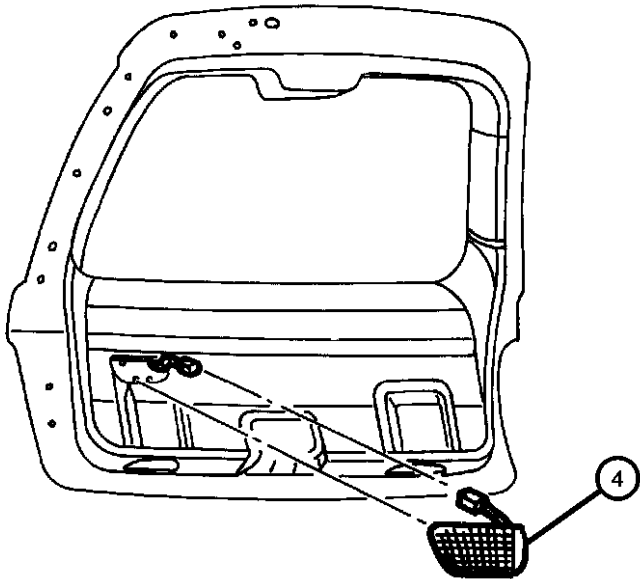
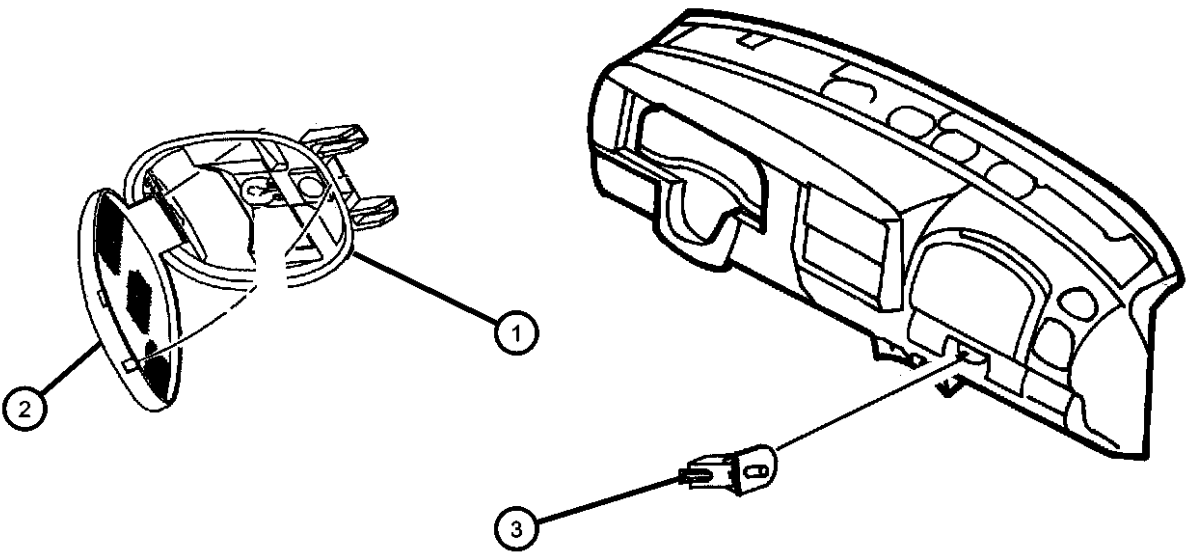

DURANGO (DN)				
SERIES	LINE	BODY	ENGINE	TRANSMISSION
M = Sport	1 = 2WD (115.9 WB)	74 = 4 Door	EML = Magnum 5.9L SMPI	DGT = 4 Speed Automatic 46RE
P = SLT Plus	5 = 4WD (115.9 WB)		EVA = Next Generation 4.7L	DGQ = 5 Speed Automatic 5-45RFE
X = R/T			Magnum V8	DG0 = All Automatic Transmissions
H = SLT			EM0 = All 5.9L	
			EVO = All 4.7L	

Bulbs & Sockets
Figure 8-1195

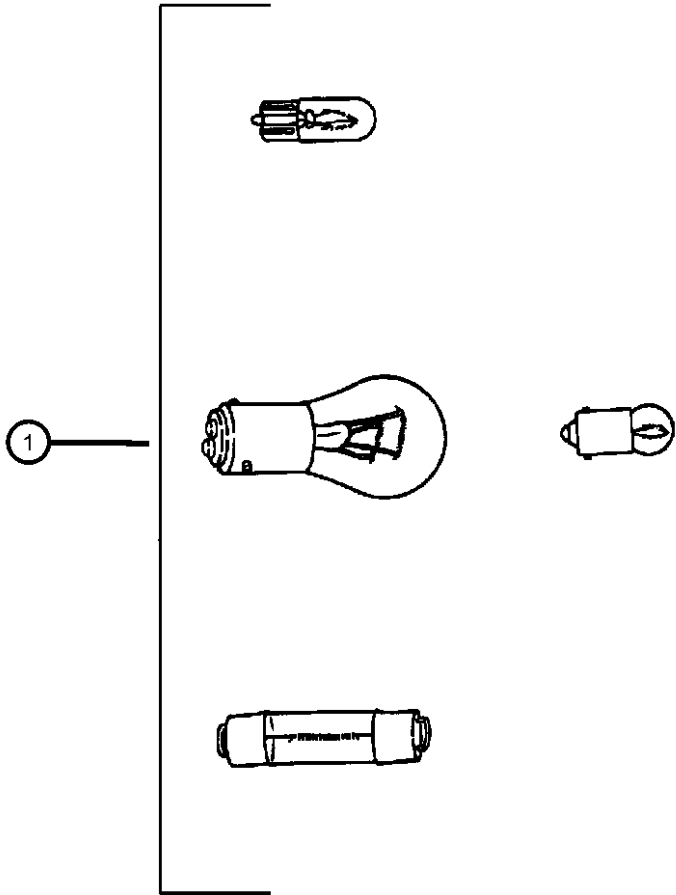

ITEM	PART NUMBER	QTY	LINE	SERIES	BODY	ENGINE	TRANS	TRIM	DESCRIPTION
1	L0000168	2							BULB, 168
-2	L0000037	1							BULB, 37, Visor bulb
-3	L0000578	1							BULB, 578
-4									BULB AND SOCKET, Indicator Lamp
	05015731AA	1							Fog Lamp Indicator
	05015732AA	1							Head Lamp Indicator
-5	04723769	1					DG0		SOCKET, Warning Lamp
-6	05288612	1							SOCKET, Side Marker
-7	L000881L	1							BULB, Mono-Tone
-8	00154537	2							BULB, 192

DURANGO (DN)				
SERIES	LINE	BODY	ENGINE	TRANSMISSION
M = Sport	1 = 2WD (115.9 WB)	74 = 4 Door	EML = Magnum 5.9L SMPI	DGT = 4 Speed Automatic 46RE
P = SLT Plus	5 = 4WD (115.9 WB)		EVA = Next Generation 4.7L	DGQ = 5 Speed Automatic 5-45RFE
X = R/T			Magnum V8	DG0 = All Automatic Transmissions
H = SLT			EM0 = All 5.9L	
			EVO = All 4.7L	

Wiring--Engine
Figure 8-1210

ITEM	PART NUMBER	QTY	LINE	SERIES	BODY	ENGINE	TRANS	TRIM	DESCRIPTION
------	----------------	-----	------	--------	------	--------	-------	------	-------------

Notes:
[DG0] = All Automatic Transmissions
[EM0] = All 5.9L 8 Cylinder Gas Engines
[EV0] = All 4.7L Gas Engines

1									WIRING, Engine, WithTransmis- sion Wiring
	56049325AC	1	5			EV0	DG0		California
	56049326AB	1	1			EV0	DG0		California
	56049330AB	1				EM0	DG0		California
	56049331AB	1				EV0	DG0		Federal and Export
	56049335AB	1				EM0	DG0		Federal and Export
	56051077AA	1	1			EV0	DG0		Federal and Export
2	56049458AB	1	1			EV0			WIRING, Oxygen Sensor Jumper

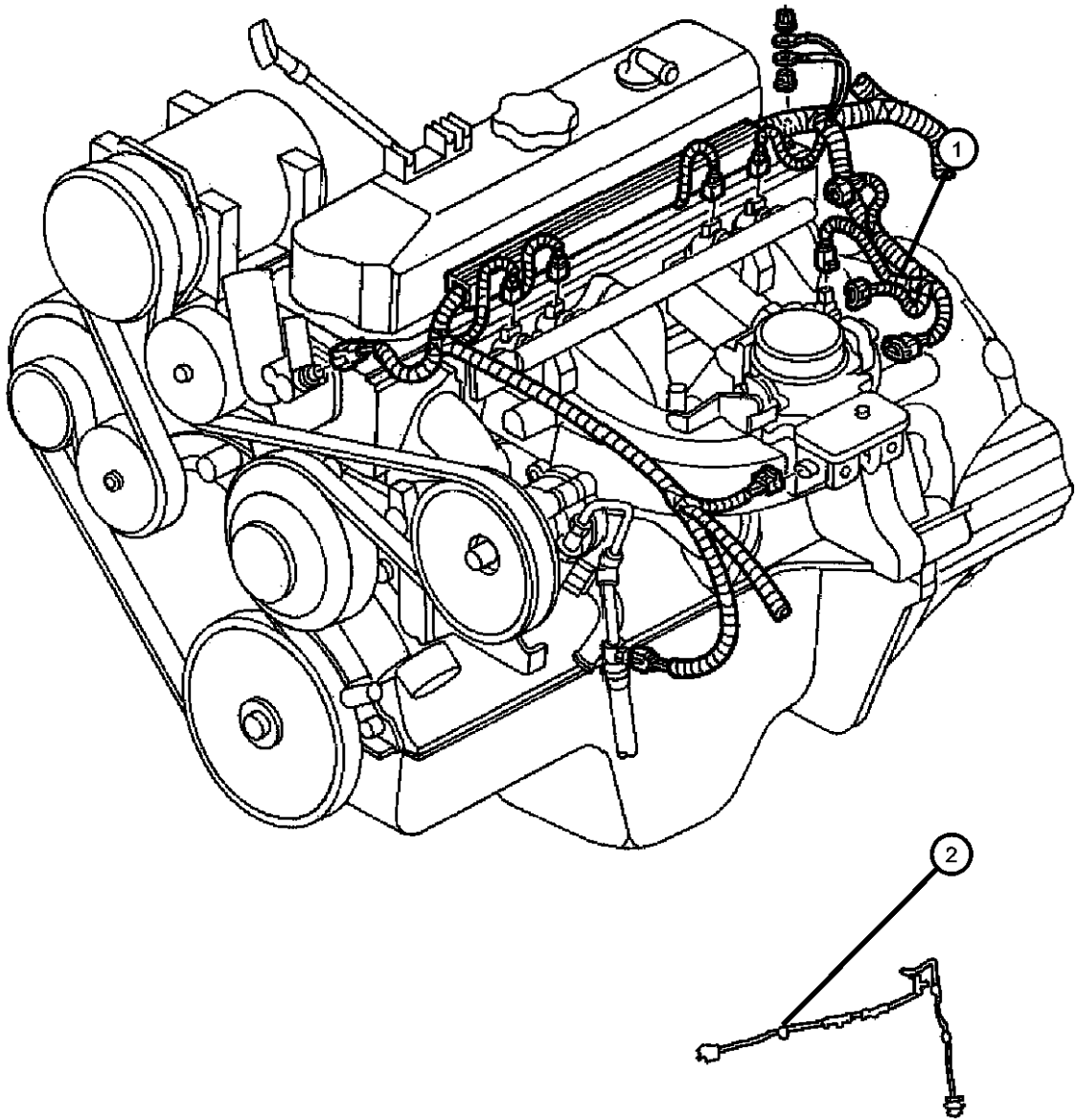

DURANGO (DN)				
SERIES	LINE	BODY	ENGINE	TRANSMISSION
M = Sport	1 = 2WD (115.9 WB)	74 = 4 Door	EML = Magnum 5.9L SMPI	DGT = 4 Speed Automatic 46RE
P = SLT Plus	5 = 4WD (115.9 WB)		EVA = Next Generation 4.7L Magnum V8	DGQ = 5 Speed Automatic 5-45RFE
X = R/T			EM0 = All 5.9L	DG0 = All Automatic Transmissions
H = SLT			EV0 = All 4.7L	

Wiring--Headlamp / Dash
Figure 8-1310

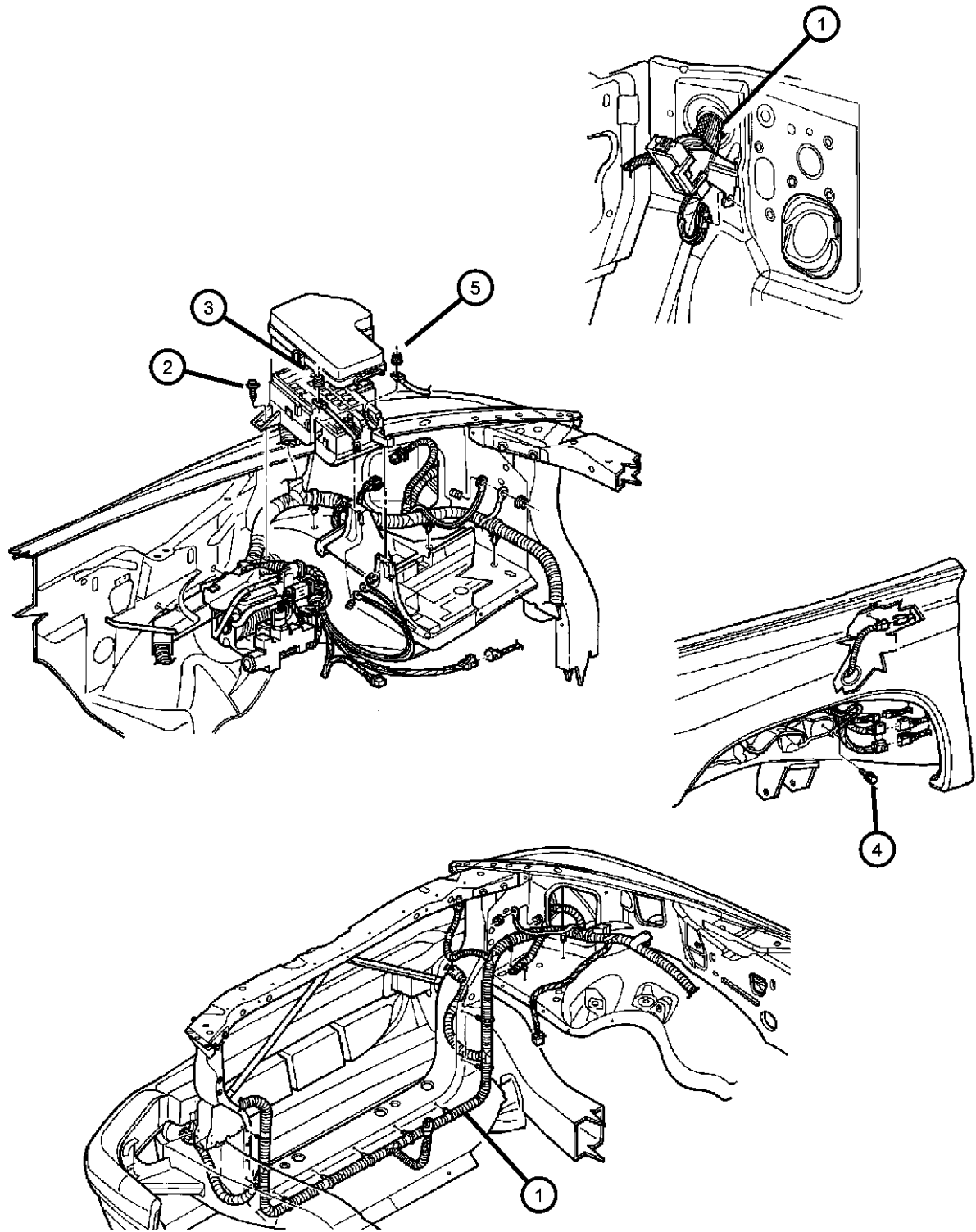

ITEM	PART NUMBER	QTY	LINE	SERIES	BODY	ENGINE	TRANS	TRIM	DESCRIPTION
Notes: [EM0] = All 5.9L 8 Cylinder Gas Engines [EVO] = All 4.7L Gas Engines									
1									WIRING, Headlamp to Dash
	56049545AC	1				EM0			Federal and Export Rear Anti Lock Brakes
	56049546AC	1				EM0			Federal and Export Rear Anti Lock Brakes, Trailer Tow
	56049547AC	1				EM0			Federal and Export Anti Lock Brakes
	56049548AC	1				EM0			California
	56049549AC	1				EVO			Federal and Export Rear Anti Lock Brakes
	56049550AC	1				EVO			Federal and Export Rear Anti Lock Brakes, Trailer Tow
	56049551AC	1				EVO			Federal and Export Anti Lock Brakes
	56049552AC	1				EVO			Federal and Export Anti Lock Brakes, Trailer Tow
		1				EVO			California
2	06102132AA	6							SCREW, Hex Head, M6x1x20
3	06101809	1							NUT AND WASHER, Hex, M8x1.25, Hex Coned
4	06101809	1							SCREW AND WASHER, Hex Head Tapping, M8x1.25x26, (NOT SERVICED)
5	06101809	1							NUT AND WASHER, Hex, M8x1.25, Hex Coned
-6	56021395AJ	AR							COVER, Power Distribution Center

DURANGO (DN)				
SERIES	LINE	BODY	ENGINE	TRANSMISSION
M = Sport	1 = 2WD (115.9 WB)	74 = 4 Door	EML = Magnum 5.9L SMPI	DGT = 4 Speed Automatic 46RE
P = SLT Plus	5 = 4WD (115.9 WB)		EVA = Next Generation 4.7L Magnum V8	DGQ = 5 Speed Automatic 5-45RFE
X = R/T			EM0 = All 5.9L	DG0 = All Automatic Transmissions
H = SLT			EVO = All 4.7L	

Wiring--Instrument Panel
Figure 8-1410

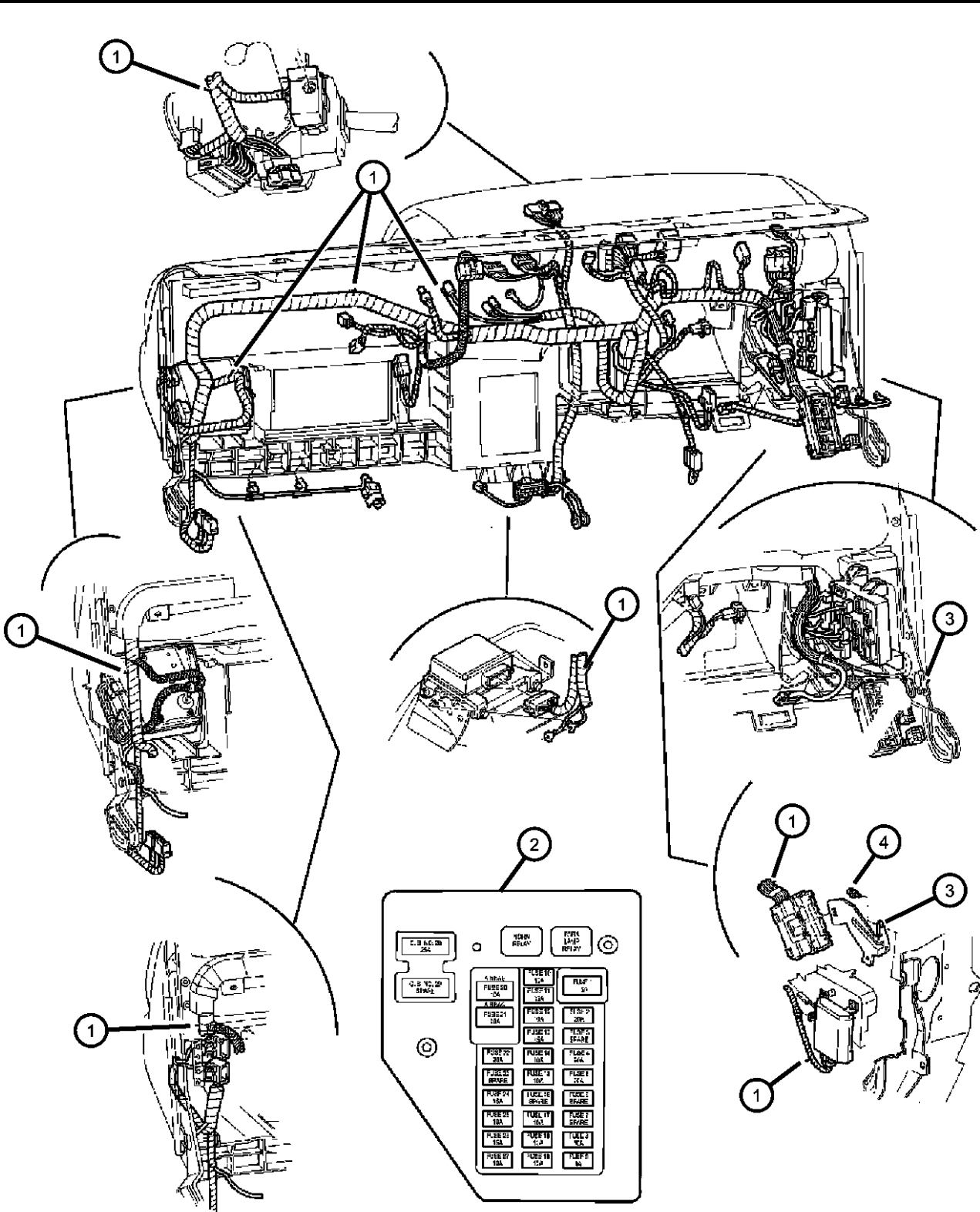

ITEM	PART NUMBER	QTY	LINE	SERIES	BODY	ENGINE	TRANS	TRIM	DESCRIPTION
1									WIRING, Instrument Panel
	56049500AA	1	1						
	56049501AA	1	1						With Infinity
	56049502AA	1	5						With Infinity
	56049503AA	1	5						
	56049504AA	1	5						With Infinity, Sentry Key
2	56049035AB	1							JUNCTION BLOCK, Relay
3	56020131	1							BRACKET, Instrument Panel
4	56020131	1							SCREW, .164-18x.500, SCREW, Bulkhead Bracket .164-18.500 (Not Serviced), (NOT SERVICED)
-5	05271462AA	1	5						WIRING, Instrument Panel Jumper
-6	05271461AA	1							WIRING, Jumper

DURANGO (DN)					
SERIES	LINE	BODY	ENGINE	TRANSMISSION	
M = Sport	1 = 2WD (115.9 WB)	74 = 4 Door	EML = Magnum 5.9L SMPI	DGT = 4 Speed Automatic 46RE	
P = SLT Plus	5 = 4WD (115.9 WB)		EVA = Next Generation 4.7L Magnum V8	DGQ = 5 Speed Automatic 5-45RFE	
X = R/T			EM0 = All 5.9L	DG0 = All Automatic Transmissions	
H = SLT			EVO = All 4.7L		

Wiring--Body & Accessory
Figure 8-1510

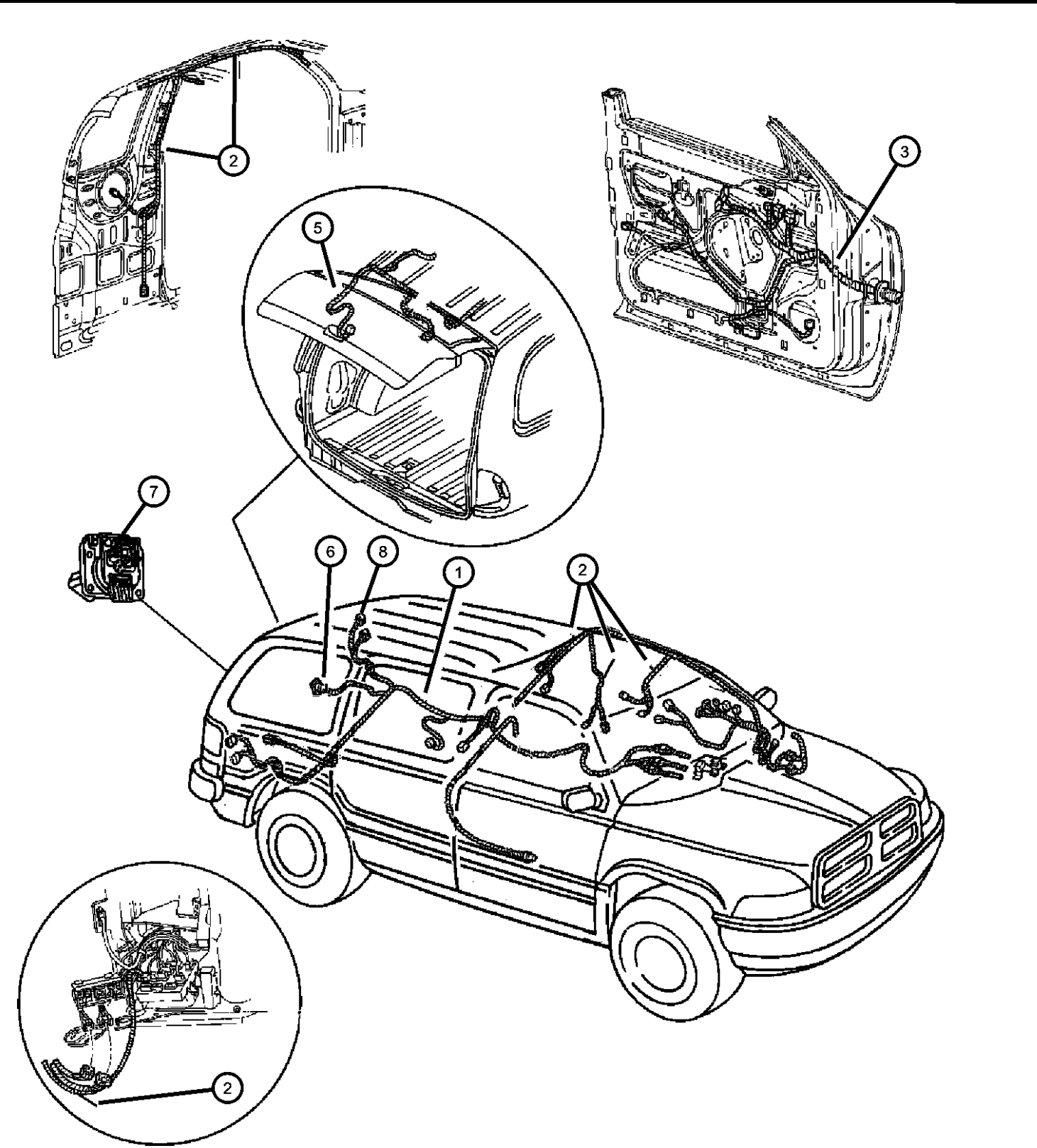

ITEM	PART NUMBER	QTY	LINE	SERIES	BODY	ENGINE	TRANS	TRIM	DESCRIPTION
------	-------------	-----	------	--------	------	--------	-------	------	-------------

Notes:
[EM0] = All 5.9L 8 Cylinder Engines
[EV0] = All 4.7L Engines

1	56049557AA	1				EM0			WIRING, Chassis
	56049558AA	1				EM0			Without Trailer Tow
	56049559AB	1				EV0			With Trailer Tow
	56049560AA	1				EV0			Without Trailer Tow
2	56049469AA	1							With Trailer Tow
	56049470AA	1							WIRING, Body
	56049471AA	1							Base
	56049472AA	1							With Side Air bags
	56049473AA	1							With Rear Heat
	56049474AA	1							With Side Air Bags, Rear Heat
	56049475AA	1							With Overhead Console
	56049476AA	1							With Overhead Console, Side Air Bags
	56049477AA	1							With Overhead Console, Rear Heat
	56049478AA	1							With 6 Way Power Seat, Side Air Bags, Rear Heat
	56049479AA	1							With Rear Video
	56049480AA	1							With Rear Video, Side Air Bags
	56049481AA	1							With Heated Seats
	56049482AA	1							With Heated Seats, Side Air Bags
	56049483AA	1							With Heated Seats, Rear Heat
	56049484AA	1							With Heated Seats, Side Air Bags, Rear Heat,
3	56049506AA	1							With Rear Video, Heated Seats
	56049507AA	1							With Side Air Bags, Rear Video, Heated Seats
	56049508AA	1							WIRING, Front Door
	56049509AA	1							Right
	56049511AA	1							Left
-4	56049518AA	1							With Infinity, Right
									With Infinity, Left
									With Security Alarm, Left
									WIRING, Rear Door
									Right

DURANGO (DN)								
SERIES	LINE	BODY	ENGINE	TRANSMISSION				
M = Sport	1 = 2WD (115.9 WB)	74 = 4 Door	EML = Magnum 5.9L SMPI	DGT = 4 Speed Automatic 46RE				
P = SLT Plus	5 = 4WD (115.9 WB)		EVA = Next Generation 4.7L	DGQ = 5 Speed Automatic 5-45RFE				
X = R/T			Magnum V8	DG0 = All Automatic Transmissions				
H = SLT			EM0 = All 5.9L					
			EV0 = All 4.7L					

AR = use ase required - = Non illustrated part

Wiring--Body & Accessory
Figure 8-1510

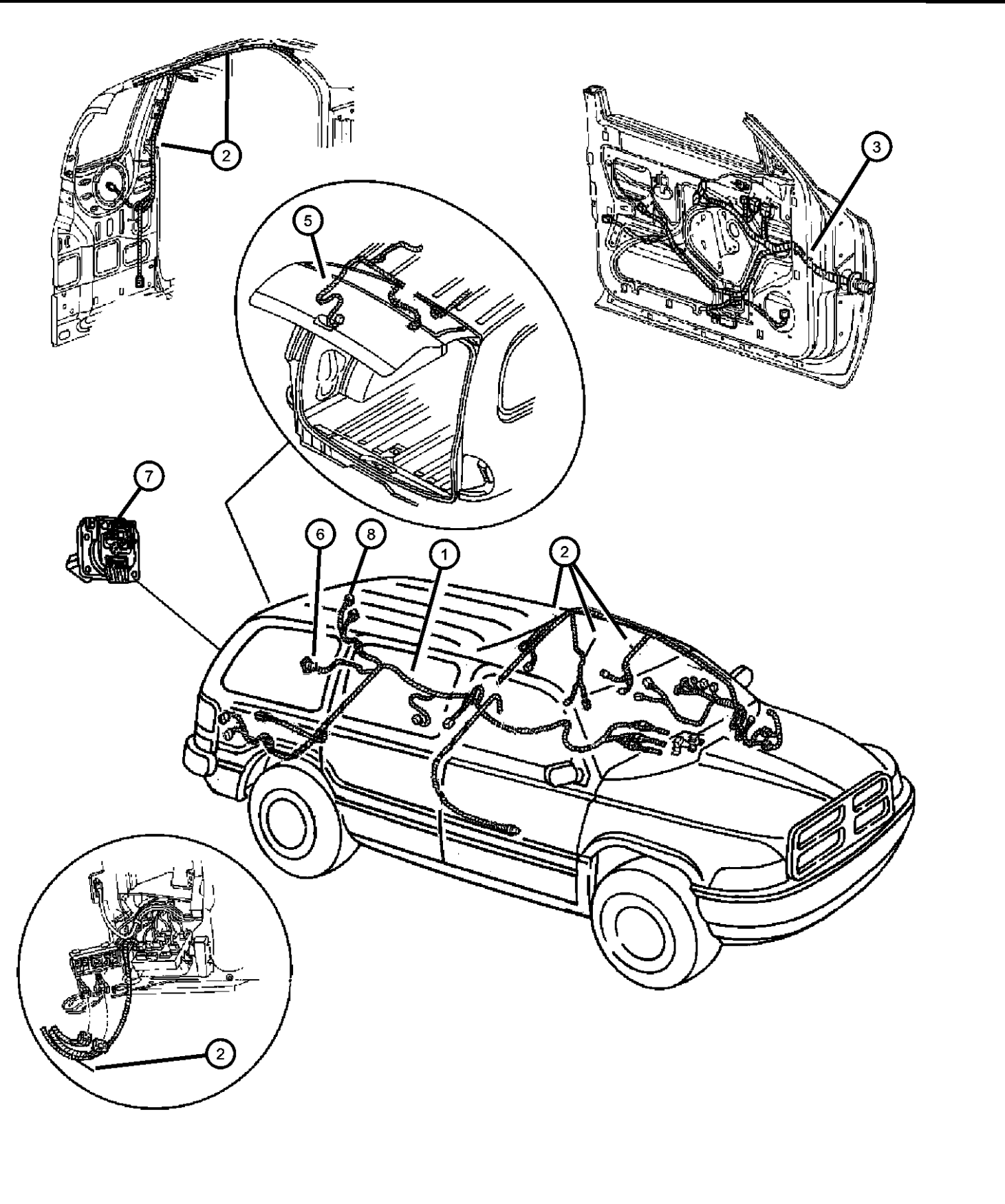
ITEM	PART NUMBER	QTY	LINE	SERIES	BODY	ENGINE	TRANS	TRIM	DESCRIPTION
									
	56049519AA	1							Left
5	56049517AA	1							WIRING, Liftgate
6									WIRING, Trailer Tow
	56020143AD	1							Trailer Tow 7 Way to 4 Way (Wiring Assembly)
	82202089	1	1, 5	L	74				
7	56038366AB	1							CONNECTOR, 7 Way, 7 Way (Trailer Tow)
8	55076617	1							WIRING, High Mounted Stop Lamp, CHMSL
-9									WIRING, Power Seat
	56049388AA	1							Right
	56049389AA	1							Left
-10									WIRING, Console
	56045561AB	1					DG0		Without Heated Seat
	56045562AA	1					DG0		With Heated Seat
-11	05271460AA	1							WIRING, Door Jumper
-12	04746232	1							CLIP, Z-Axis

DURANGO (DN)

SERIES	LINE	BODY	ENGINE	TRANSMISSION
M = Sport	1 = 2WD (115.9 WB)	74 = 4 Door	EML = Magnum 5.9L SMPI	DGT = 4 Speed Automatic 46RE
P = SLT Plus	5 = 4WD (115.9 WB)		EVA = Next Generation 4.7L Magnum V8	DGQ = 5 Speed Automatic 5-45RFE
X = R/T			EM0 = All 5.9L	DG0 = All Automatic Transmissions
H = SLT			EVO = All 4.7L	

Wiring Repair Kit
Figure 8-1605

For Electrical Connector Repair Information visit
the World Wide Web at

<http://dto.vftis.com/mopar/disclaimer.asp>

ITEM	PART NUMBER	QTY	LINE	SERIES	BODY	ENGINE	TRANS	TRIM	DESCRIPTION
Notes: [EM0] = All 5.9L 8 Cylinder Engines [EVA] = 4.7L Magnum Engines [EV0] = All 4.7L Engines									
-1									WIRING PACKAGE, Underhood Connector Repair, For Electrical Connector Repair Information visit the World Wide Web at http://dto.vftis.com/mopar/dis- claimer.asp
	05013930AD	1							
	05083235AA	1							Update Kit
-2									TUBE, Convoluted
	04364375	1				EVA			
	04397809	1				EM0, EV0			
-3									WIRING KIT, Electric Repair
	05073029AA	1							With Tool
	05080522AA	1							Without Tool
-4	05014757AD	1							MANUAL, Connector Repair
-5	05019912AA	1							TOOL, Crimping
-6	04707099	1							CLIP, Wiring
-7	06016270	1							CLIP, Wiring
-8	56049374AA	1	5						CLIP, Wiring
-9									STRAP, Ground
	04469228	1				EM0			Engine to Dash Panel
		1				EV0			Engine to Dash Panel
	05269055	1							A/C Liquid Line
	56043033	1				EM0			Engine to Cowl
	56043131AB	1				EV0			Engine & Trans. to Dash Panel
	56043134AB	1				EV0			Exhaust System to Body
-10	06101794	AR				EV0			SCREW, Hex Head, M10x1.5x115, Engine Ground Strap attaching
-11	05083221AA	1							WIRING KIT, 22 Way, Female, Radio Repair

DURANGO (DN)				
SERIES	LINE	BODY	ENGINE	TRANSMISSION
M = Sport	1 = 2WD (115.9 WB)	74 = 4 Door	EML = Magnum 5.9L SMPI	DGT = 4 Speed Automatic 46RE
P = SLT Plus	5 = 4WD (115.9 WB)		EVA = Next Generation 4.7L Magnum V8	DGQ = 5 Speed Automatic 5-45RFE
X = R/T			EM0 = All 5.9L	DG0 = All Automatic Transmissions
H = SLT			EV0 = All 4.7L	

Spark Plugs--Cables--Coils
Figure 8-1905

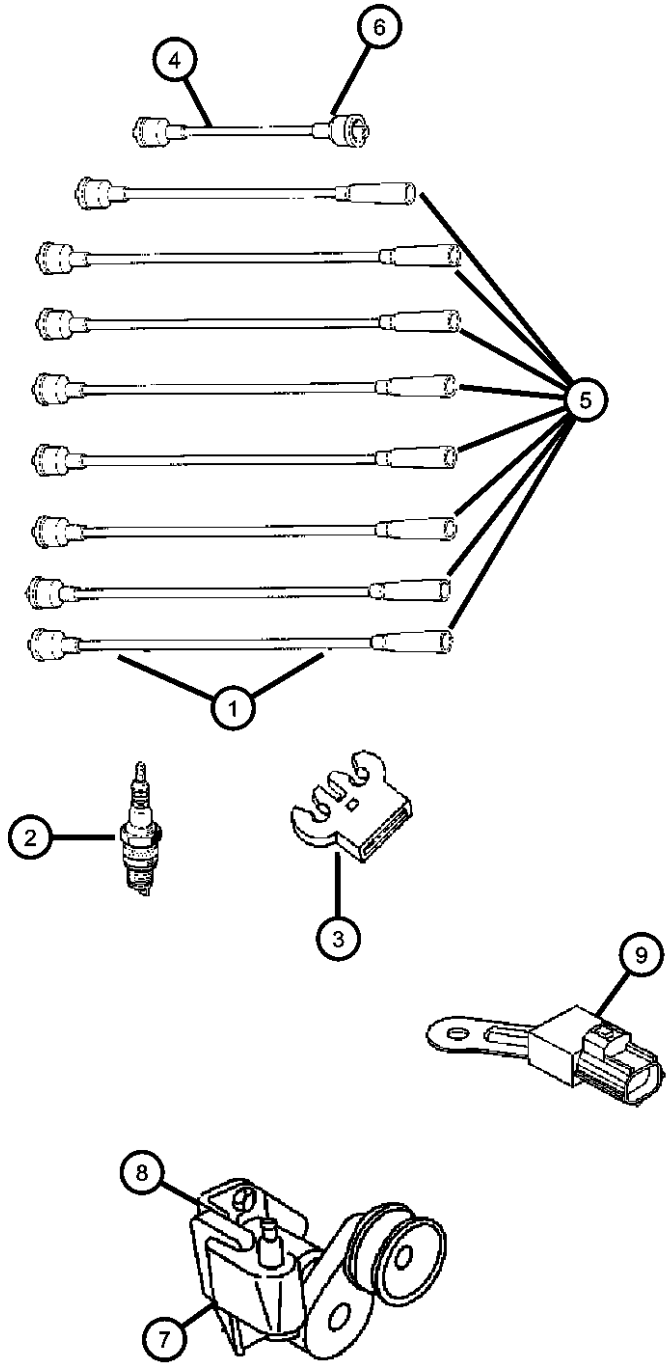

ITEM	PART NUMBER	QTY	LINE	SERIES	BODY	ENGINE	TRANS	TRIM	DESCRIPTION
Notes: [EM0] = All 5.9L 8 Cylinder Gas Engines [EV0] = All 4.7L Gas Engines									
1	04728038AE SPC52590AA SPW08038AA	1				EM0			CABLE PACKAGE, Ignition Mopar Tune Up Kit (Contains Cap Rotor and Spark Plug Wires) Mopar V-Line Alternative Part
2	SP0RC12LC4 SPRC12MCC4	8 8				EM0 EV0			SPARK PLUG
3	56027089 56028186 56041333AA	1 1 4				EM0 EM0 EM0			SEPERATOR, Ignition Cable 3-Wire 1-Wire 5-Wire
4	56028398AA	1				EM0			CABLE, Ignition Coil
5	56028255AA 56028256AA 56028279AA 56028280AA 56028404AA	1 3 1 2 1				EM0 EM0 EM0 EM0 EM0			CABLE, Ignition [#6] [#1,2,4] [#3] [#5,7] [#8]
6	56028404AA	1							NIPPLE, Ignition Cable, Coil End (Serviced in Assembly), (NOT SERVICED), COIL, Ignition
7	56028138AD 56028172AB	8 1				EV0 EM0			
8	56026891	1				EM0			BRACKET, Ignition Coil
9	56028644AA	1				EV0			CAPACITOR, Ignition
-10	05072382AA	8				EV0			O RING, Ignition Coil

DURANGO (DN)		BODY		ENGINE		TRANSMISSION	
SERIES	LINE						
M = Sport	1 = 2WD (115.9 WB)	74 = 4 Door		EML = Magnum 5.9L SMPI		DGT = 4 Speed Automatic 46RE	
P = SLT Plus	5 = 4WD (115.9 WB)			EVA = Next Generation 4.7L Magnum V8		DGQ = 5 Speed Automatic 5-45RFE	
X = R/T				EM0 = All 5.9L		DG0 = All Automatic Transmissions	
H = SLT				EV0 = All 4.7L			

Group - 08A

Instrument Panel and Radios and Consoles

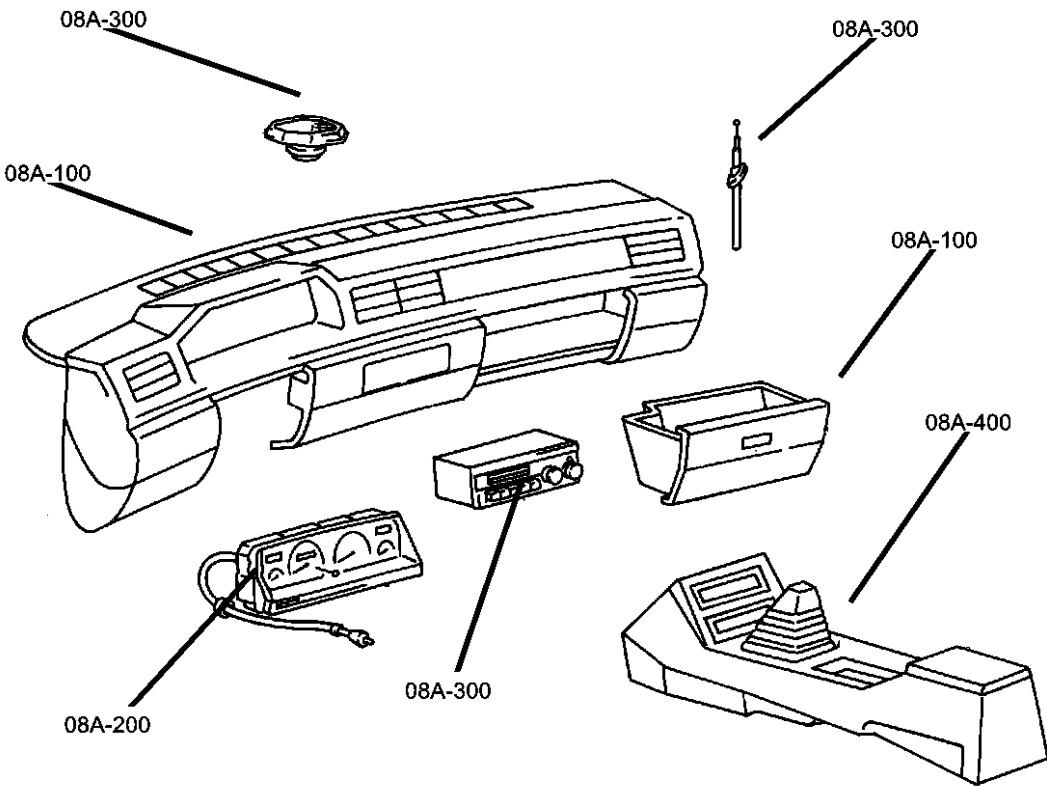

Group - 08A Instrument Panel and Radios and Consoles

Illustration Title	Group-Fig. No.
Instrument Panel	
Instrument Panel	Fig. 08A - 110
Instrument Panel Cluster	
Instrument Cluster.....	Fig. 08A - 210
Radio, Antenna, and Speakers	
Radio.....	Fig. 08A - 310
Speakers.....	Fig. 08A - 315
Antenna.....	Fig. 08A - 320
Consoles	
Floor Console.....	Fig. 08A - 410
Overhead Console	Fig. 08A - 420

08A-100 Instrument Panel	08A-200 Instrument Panel Cluster	08A-300 Radio, Antenna, and Speakers	08A-400 Consoles

Instrument Panel
Figure 08A-110

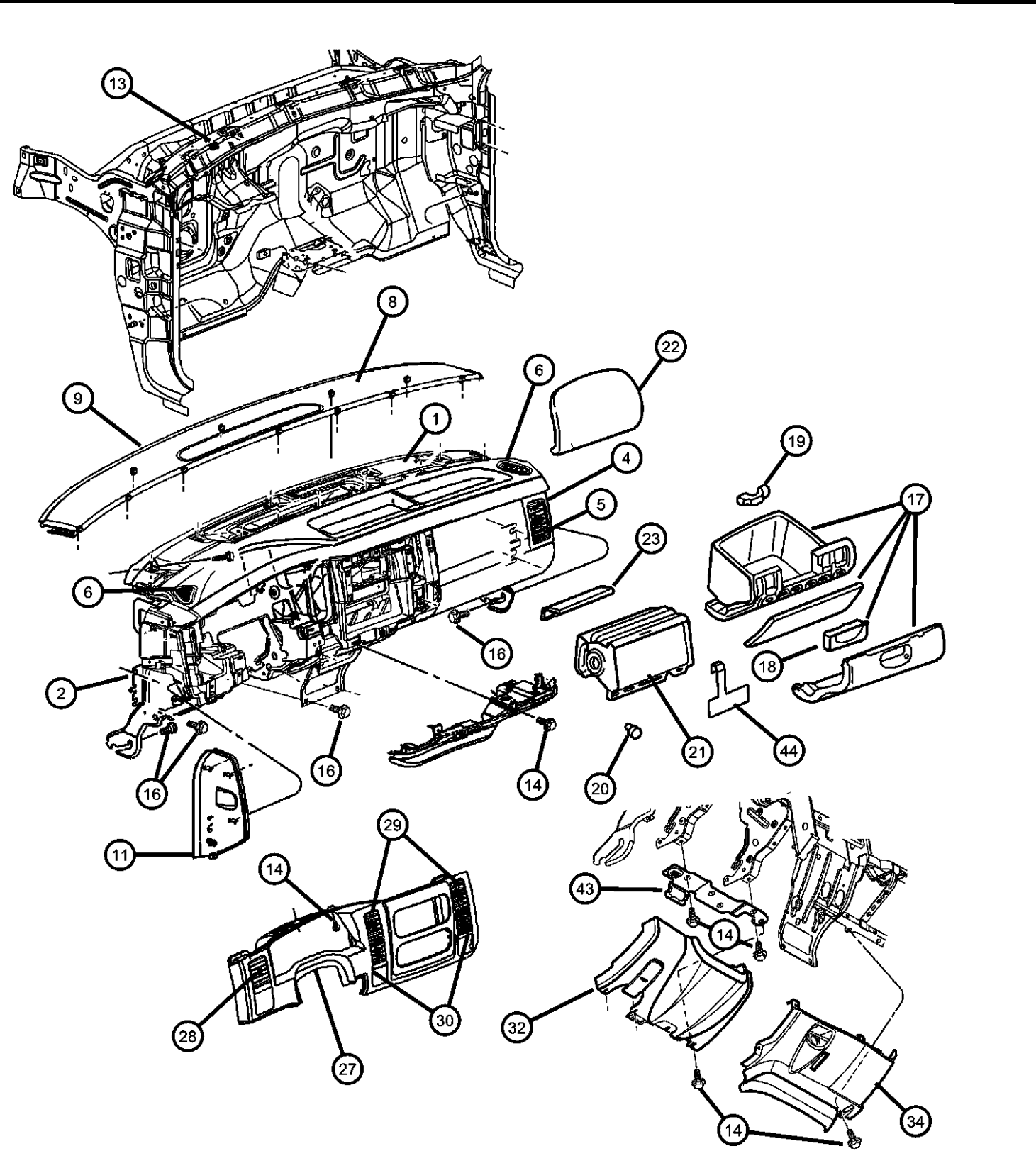

ITEM	PART NUMBER	QTY	LINE	SERIES	BODY	ENGINE	TRANS	TRIM	DESCRIPTION
1	5GM71WL8AB	1							PANEL, Instrument Upper
	5GM71XDVAB	1							[L5] Soft Touch
		1							[DL] Soft Touch
		1							[DV] Soft Touch
	5GM71XTMAB	1							[T5] Soft Touch
	5JB61WL8AA	1							[L5]
	5JB61XDVAA	1							[DV]
	5JB61XTMAA	1							[T5]
2	55055937AD	1							PANEL, Instrument
-3	55055936AB	1							REINFORCEMENT, Instrument Panel
4									OUTLET, Air, I/Panel Far Right
	0UJ471DVAA	1							[DL]
		1							[DV]
	0UJ471L8AA	1							[L5]
5									BARREL, Air Outlet, I/Panel Far Right
	0UJ481DVAA	1							[DL]
		1							[DV]
	0UJ481L8AA	1							[L5]
	0UJ481TMAA	1							[T5]
6									GRILLE, Demister, I/Panel Upper
	0UJ491DVAA	1							[DL], Left
		1							[DV], Left
	0UJ491L8AA	1							[L5], Left
	0UJ491TMAA	1							[T5], Left
	0UJ501DVAA	1							[DL], Right
		1							[DV], Right
	0UJ501L8AA	1							[L5], Right
	0UJ501TMAA	1							[T5], Right
-7									DUCT, Demister
	05019387AA	1							Left
	05019388AA	1							Right
8									GRILLE, Defroster, Windshield to I/Panel Seal Included
	5GR57WL8AB	1							[L5]

DURANGO (DN)		BODY		ENGINE	TRANSMISSION
SERIES	LINE				
M = Sport	1 = 2WD (115.9 WB)	74 = 4 Door		EML = Magnum 5.9L SMPI	DGT = 4 Speed Automatic 46RE
P = SLT Plus	5 = 4WD (115.9 WB)			EVA = Next Generation 4.7L	DGQ = 5 Speed Automatic 5-45RFE
X = R/T				Magnum V8	DG0 = All Automatic Transmissions
H = SLT				EM0 = All 5.9L	
				EVO = All 4.7L	

AR = use ase required - = Non illustrated part

Instrument Panel
Figure 08A-110

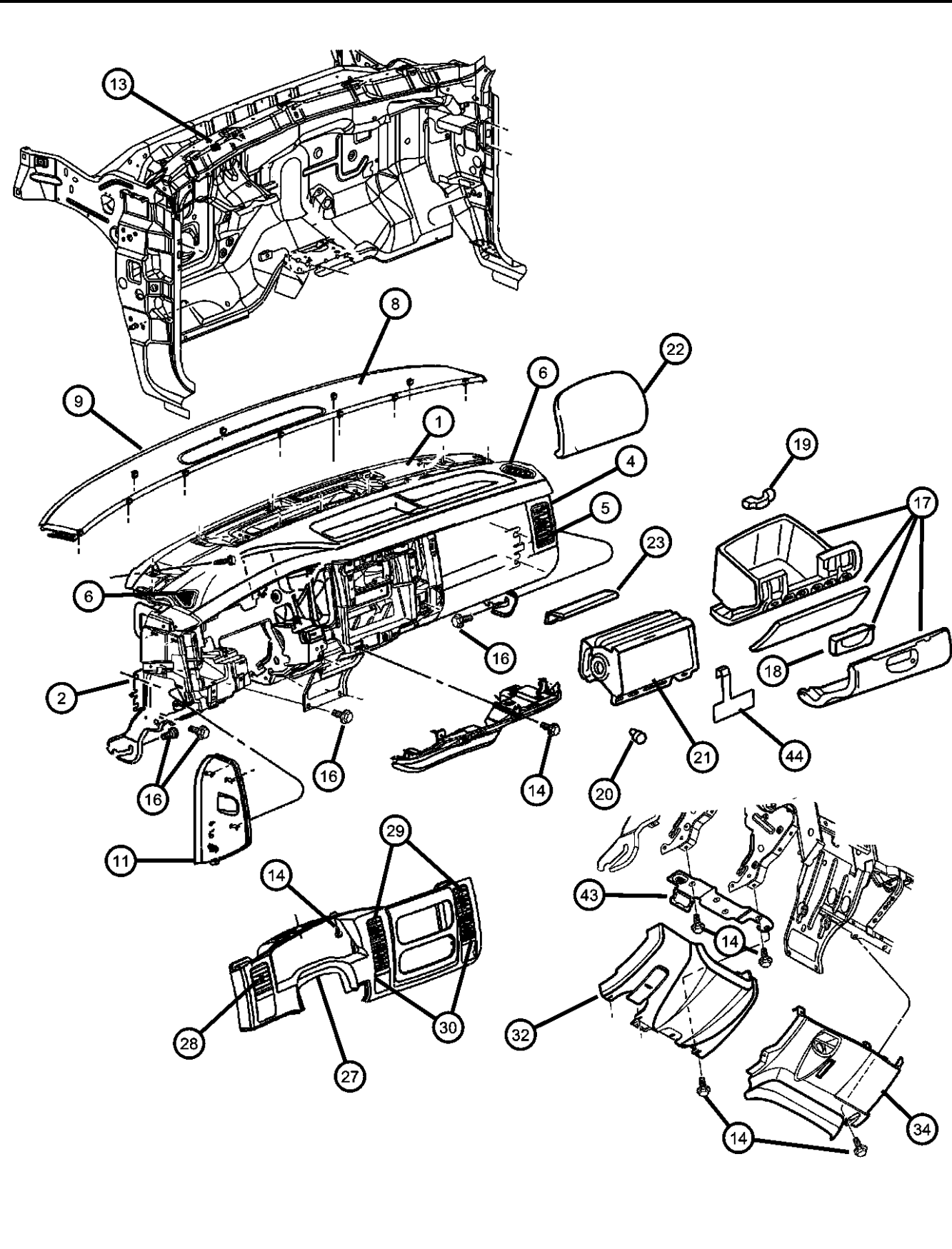
										
ITEM	PART NUMBER	QTY	LINE	SERIES	BODY	ENGINE	TRANS	TRIM	DESCRIPTION	
	5GR57XDVAB	1							[DL]	
		1							[DV]	
	5GR57XTMAB	1							[T5]	
9	05019156AA	1								SEAL, Instrument Panel
-10										END CAP, Instrument Panel
	5GR60WL8AA	1							[L5], Right Side	
	5GR60XD-VAA	1							[DL], Right Side	
		1							[DV], Right Side	
	5GR60XTMAA	1							[T5], Right Side	
11										COVER, Fuse Access
	5GR61WL8AB	1							[L5]	
	5GR61XDVAB	1							[DL]	
		1							[DV]	
	5GR61XTMAB	1							[T5]	
-12	56017713	1								PULLER, Fuse
13	06504485AB	4								NUT, Plastic Snap-in, I/Panel to Retainer Assembly
14	06504485AB	4								SCREW, M4 X 2X 1.70 X 15.00, (NOT SERVICED)
-15	06504485AB	4								SCREW, I/Panel to Retainer Assembly (M4.8X1.59X32.00), (NOT SERVICED)
16	06504485AB	4								SCREW, M6 X 1.00 X 25.00, (NOT SERVICED)
17										GLOVE BOX, Instrument Panel
	5GM731DVAD	1							[DL]	
		1							[DV]	
	5GM731L8AD	1							[L5]	
	5GM731TMAD	1							[T5]	
18										LATCH, Glovebox Door
	0UJ461DVAA	1							[DL]	
		1							[DV]	
	0UJ461L8AA	1							[L5]	
	0UJ461TMAA	1							[T5]	
19	05019390AA	1								STRIKER, Glove Box Door Latch
20										BUMPER, Glove Box Door
<div><div><div>DURANGO (DN)</div><div>SERIES</div><div>M = Sport</div><div>P = SLT Plus</div><div>X = R/T</div><div>H = SLT</div></div><div><div>LINE</div><div>1 = 2WD (115.9 WB)</div><div>5 = 4WD (115.9 WB)</div></div><div><div>BODY</div><div>74 = 4 Door</div></div><div><div>ENGINE</div><div>EML = Magnum 5.9L SMPI</div><div>EVA = Next Generation 4.7L Magnum V8</div><div>EM0 = All 5.9L</div><div>EVO = All 4.7L</div></div><div><div>TRANSMISSION</div><div>DGT = 4 Speed Automatic 46RE</div><div>DGQ = 5 Speed Automatic 5-45RFE</div><div>DG0 = All Automatic Transmissions</div></div></div>										

Instrument Panel
Figure 08A-110

										ITEM	PART NUMBER	QTY	LINE	SERIES	BODY	ENGINE	TRANS	TRIM	DESCRIPTION	
											04524343	2								
											05019386AA	2								Glove Box Stop
										21										AIR BAG, Passenger
											5GT03WL8AA	1								[L5]
											5GT03XDVAA	1								[DL]
												1								[DV]
											5GT03XTMAA	1								[T5]
										22	5GT03XTMAA	1								COVER, Air Bag Module, Serviced with Airbag, (NOT SERVICED),
										23	5GT03XTMAA	1								BRACKET, Serviced with Air Bag Module, (NOT SERVICED)
										-24										HANDLE, Parking Brake
											0UH10WL8AB	1								[L5]
											0UH10XDVAB	1								[DL]
												1								[DV]
											0UH10XTMAB	1								[T5]
										-25	04658677	1								CLIP, Latch Link
										-26	55055480	2								BUMPER, Parking Brake Lever
										27										BEZEL, Instrument Cluster
											5GM76WL8AB	1								[L5]
											5GM76XDVAB	1								[DL]
												1								[DV]
											5GM76XTMAB	1								[T5]
											5GN881DVAB	1								[DL] Woodgrain
											5GN881L8AB	1								[L5] Woodgrain
											5GN881TMAB	1								[T5] Woodgrain
											5GN881DVAD	1								[DV] Silver Satin
											5GN881L8AD	1								[L5] Silver Satin
											5GN881TMAD	1								[T5] Silver Satin
										28										BARREL, Air Outlet, I/Panel Cluster Far Left
											0UJ191DVAA	1								[DL]
												1								[DV]
											0UJ191L8AA	1								[L5]
											0UJ191TMAA	1								[T5]

Instrument Panel
Figure 08A-110

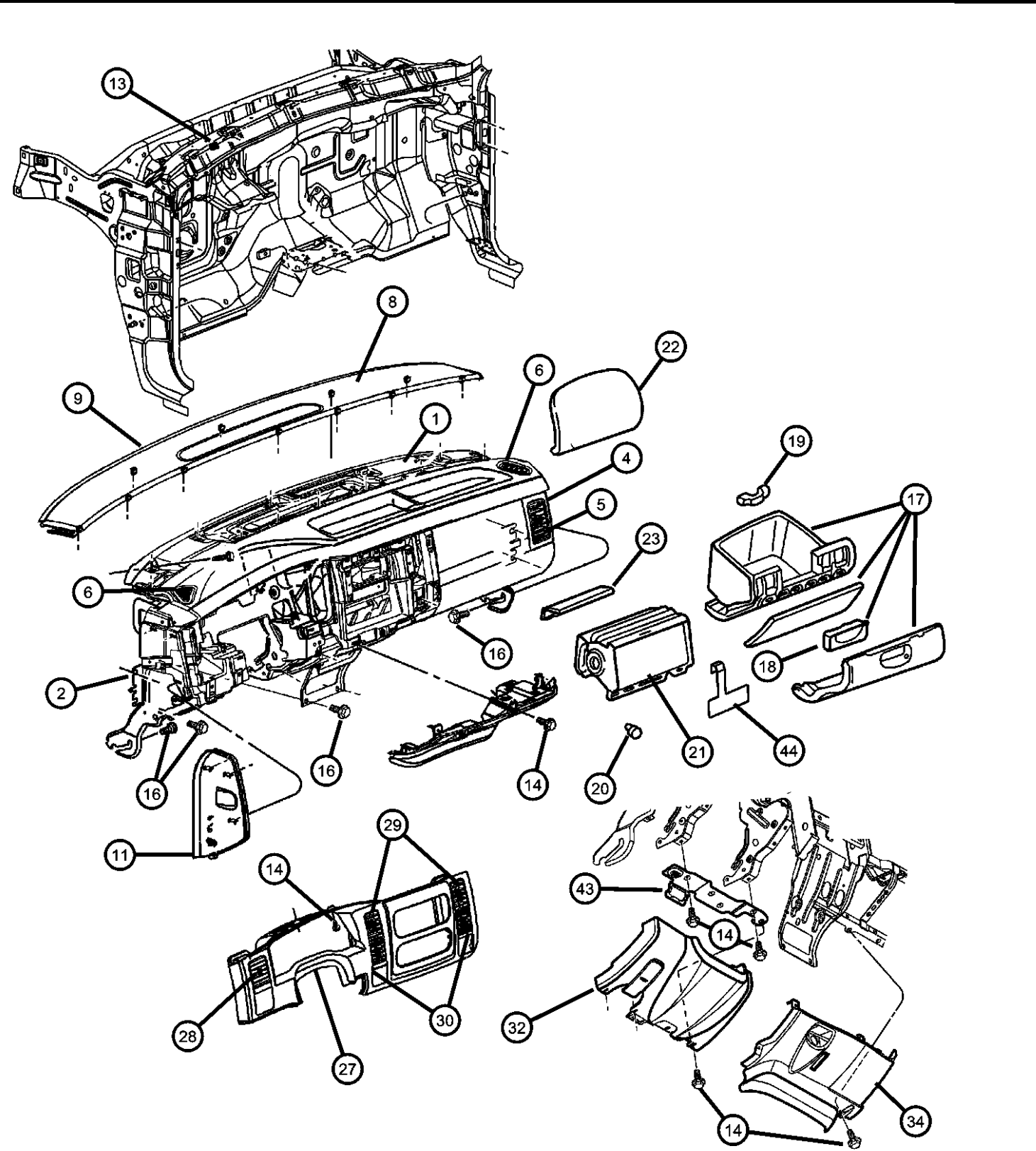

ITEM	PART NUMBER	QTY	LINE	SERIES	BODY	ENGINE	TRANS	TRIM	DESCRIPTION
29									BARREL, Air Outlet, I/Panel Cluster Upper Right & Left
	0UJ20WL8AA	1							[L5]
	0UJ20XDVAA	1							[DL]
		1							[DV]
	0UJ20XTMAA	1							[T5]
30									BARREL, Air Outlet, I/Panel Cluster Lower Right & Left
	0UJ21WL8AA	1							[L5]
	0UJ21XDVAA	1							[DL]
		1							[DV]
	0UJ21XTMAA	1							[T5]
-31	06504067	10							CLIP, Hood, Outlet Mounting
32									COVER, Steering Column Opening
	5GM83WL8AC	1							[L5]
	5GM83XD-VAC	1							[DL]
		1							[DV]
	5GM83XTMAC	1							[T5]
-33	06036073AA	3							SCREW, Steering Cover Mounting
34									BEZEL, Instrument Panel, Lower
	5JC40WL8AA	1							[L5]
	5JC40XDVAA	1							[DL]
		1							[DV]
	5JC40XTMAA	1							[T5]
-35	05019394AA	1							RECEPTACLE, Ash Receiver
-36	05019395AA	1							PIN, Pivot
-37	04793554AB	1							POWER OUTLET
-38	56049386AA	1							CAP, Power Outlet
-39	04685591	1							CAP, Cigar Lighter
-40	04685592	1							LAMP, Cigar Lighter
-41									BIN, Storage
	5GS37DX9AA	1							Without Passenger Airbag (Located Left of Radio)
	5GS40DX9AA	1	1						With 2WD (Sandstone) Located Left of Radio
-42	04685590	1							BASE, Cigar Lighter

DURANGO (DN)									
SERIES	LINE	BODY		ENGINE		TRANSMISSION			
M = Sport	1 = 2WD (115.9 WB)	74 = 4 Door		EML = Magnum 5.9L SMPI		DGT = 4 Speed Automatic 46RE			
P = SLT Plus	5 = 4WD (115.9 WB)			EVA = Next Generation 4.7L		DGQ = 5 Speed Automatic 5-45RFE			
X = R/T				Magnum V8		DG0 = All Automatic Transmissions			
H = SLT				EM0 = All 5.9L					
				EVO = All 4.7L					

**Instrument Panel
Figure 08A-110**

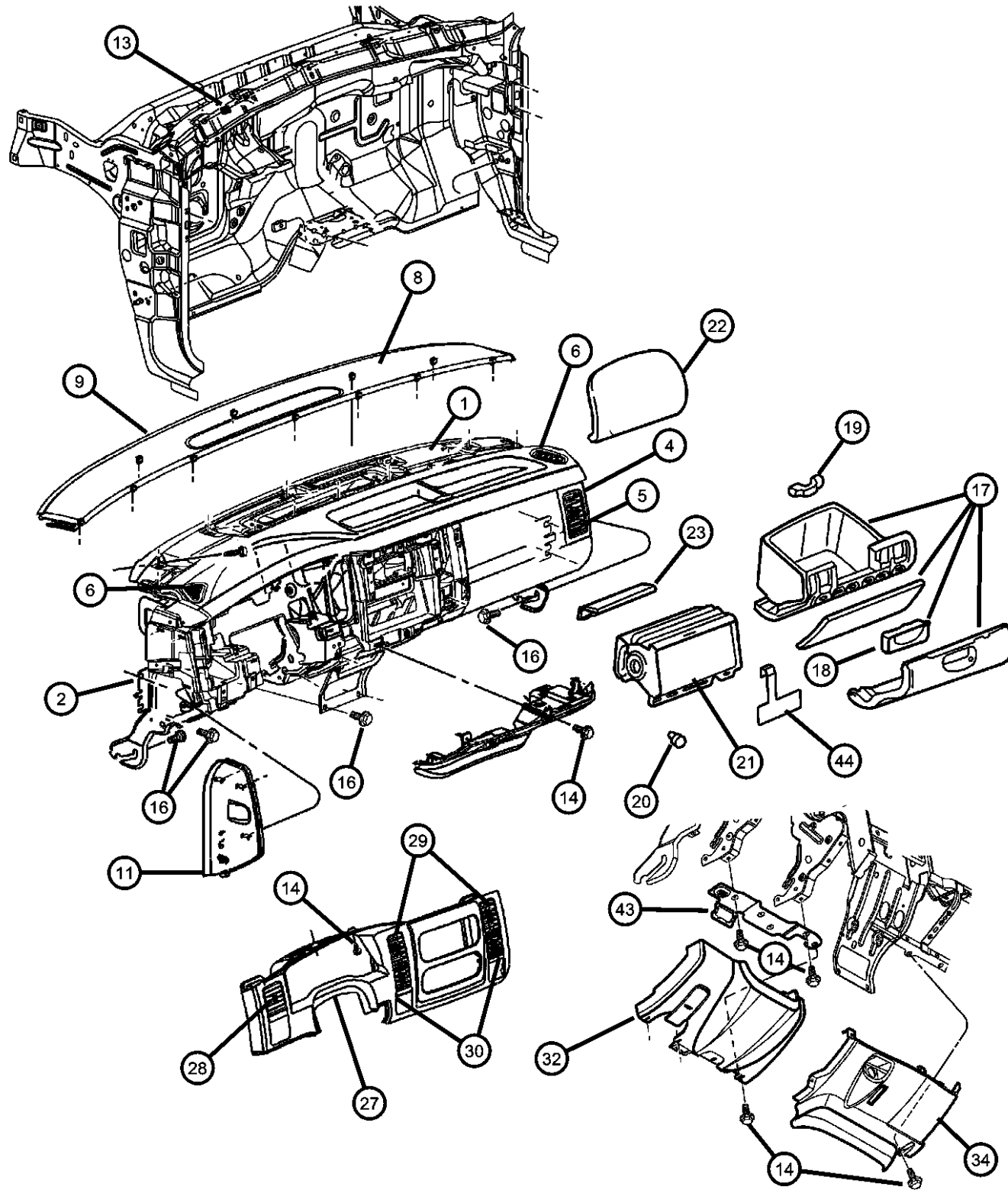
[illegible]

DURANGO (DN)

SERIES	LINE
M = Sport	1 = 2WD (115.9 WB)
P = SLT Plus	5 = 4WD (115.9 WB)
X = R/T	
H = SLT	

BODY
74 = 4 Door

ENGINE
EML = Magnum 5.9L SMPI
EVA = Next Generation 4.7L
Magnum V8
EM0 = All 5.9L
EVO = All 4.7L

TRANSMISSION
DGT = 4 Speed Automatic 46RE
DGQ = 5 Speed Automatic 5-45RFE
DG0 = All Automatic Transmissions

AR = use ase required - = Non illustrrated part

2003 DN

<< RETURN TO GROUP INDEX

Instrument Cluster
Figure 08A-210

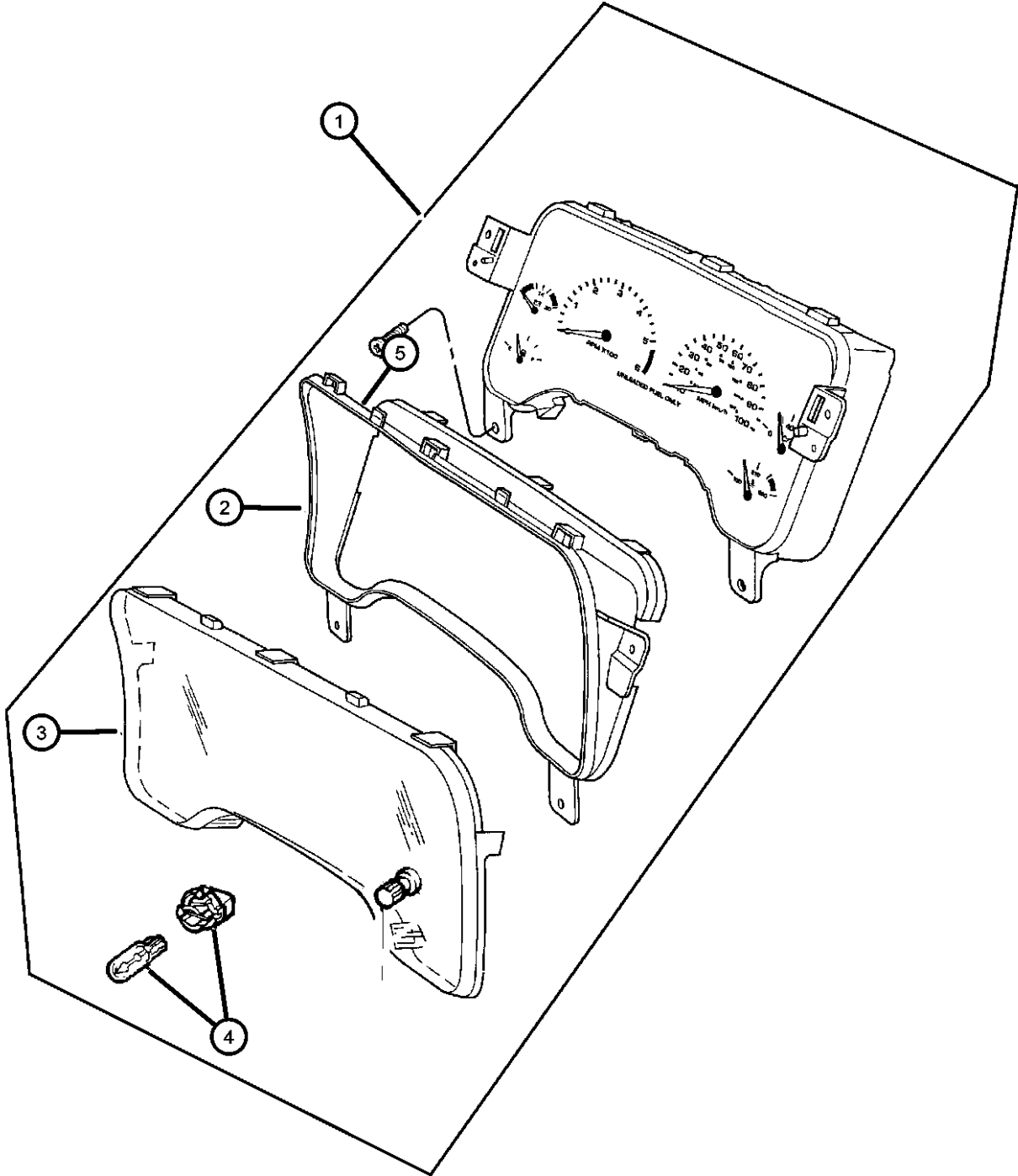

ITEM	PART NUMBER	QTY	LINE	SERIES	BODY	ENGINE	TRANS	TRIM	DESCRIPTION
------	-------------	-----	------	--------	------	--------	-------	------	-------------

Notes:
[DG0] = All Automatic Transmissions

1									CLUSTER
	56045646AI	1					DG0		MPH with TACH [6 gauge
	56045647AI	1					DG0		KPH with TACH [6 gauge]
	56049571AA	1					DG0		MPH with TACH [4 Gauge]
	56049572AA	1					DG0		KPH with TACH [4 Gauge]
2									MASK, Instrument Cluster
	05018759AA	1					DG0		
	05093203AA	1					DG0		[4 Gauge]
3	05018760AA	1					DG0		LENS, Cluster
4	05018761AA	7					DG0		LAMP, Bulb And Socket
5	06101945	4							SCREW
-6	06101945	4							KNOB, Odometer Reset, Sericed in Cluster Assembly, (NOT SERVICED)

DURANGO (DN)									
SERIES	LINE			BODY		ENGINE		TRANSMISSION	
M = Sport	1 = 2WD (115.9 WB)			74 = 4 Door		EML = Magnum 5.9L SMPI		DGT = 4 Speed Automatic 46RE	
P = SLT Plus	5 = 4WD (115.9 WB)					EVA = Next Generation 4.7L		DGQ = 5 Speed Automatic 5-45RFE	
X = R/T						Magnum V8		DG0 = All Automatic Transmissions	
H = SLT						EM0 = All 5.9L			
						EVO = All 4.7L			

AR = use ase required - = Non illustrated part

Radio
Figure 08A-310

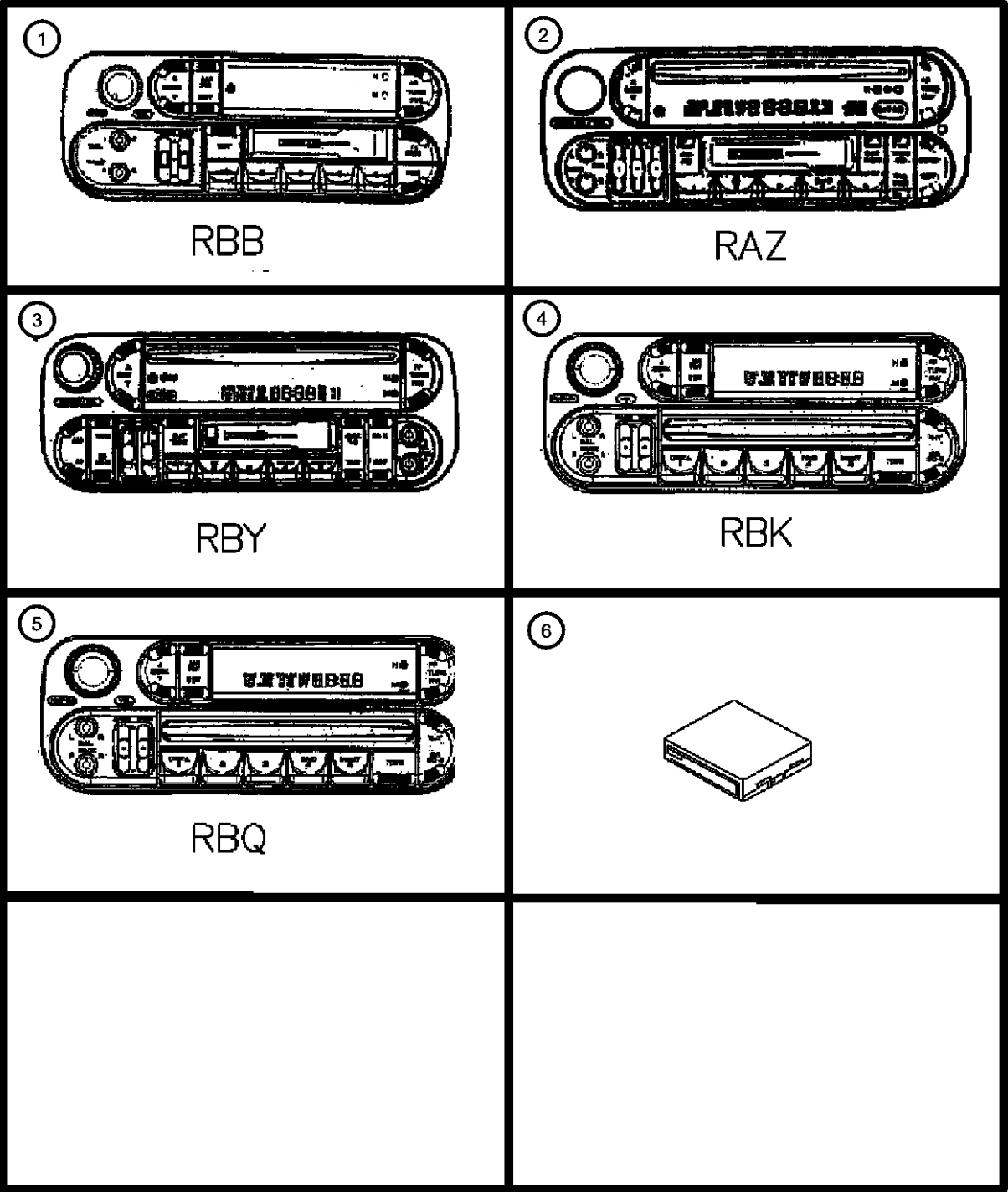

ITEM	PART NUMBER	QTY	LINE	SERIES	BODY	ENGINE	TRANS	TRIM	DESCRIPTION
------	-------------	-----	------	--------	------	--------	-------	------	-------------

Notes: [RAS] = AM/FM Cassette [RAZ] = AM/FM Cassette & CD [RBY] = AM/FM Cassette/CD & CD Changer [RBK] = AM/FM CD [RBP]=AM/FM Cassette/CD/CD Changer [RCT] = Infinity 8 Speaker System									
1	05064335AI	1							RADIO, AM/FM/Cassette With CD Control, [RBB]
2	05064300AC	1							RADIO, AM/FM with CD and Cassette, [RAZ]
3	05064383AD	1							RADIO, AM/FM/Cassette With CD, [RBY]
4	05064354AI	1							RADIO, AM/FM with CD and Equalizer, [RBK]
5	56038622AE	1							RADIO, AM/FM with CD and Equalizer, [RBQ]
6	56043072AH	1							AMPLIFIER, Radio
-7	06505815AA	3							SCREW, Amplifier mounting
-8	82207541	1							WIRING KIT, Audio System Adapter

DURANGO (DN)					
SERIES	LINE	BODY	ENGINE	TRANSMISSION	
M = Sport	1 = 2WD (115.9 WB)	74 = 4 Door	EML = Magnum 5.9L SMPI	DGT = 4 Speed Automatic 46RE	
P = SLT Plus	5 = 4WD (115.9 WB)		EVA = Next Generation 4.7L Magnum V8	DGQ = 5 Speed Automatic 5-45RFE	
X = R/T			EM0 = All 5.9L	DG0 = All Automatic Transmissions	
H = SLT			EVO = All 4.7L		

Speakers
Figure 08A-315

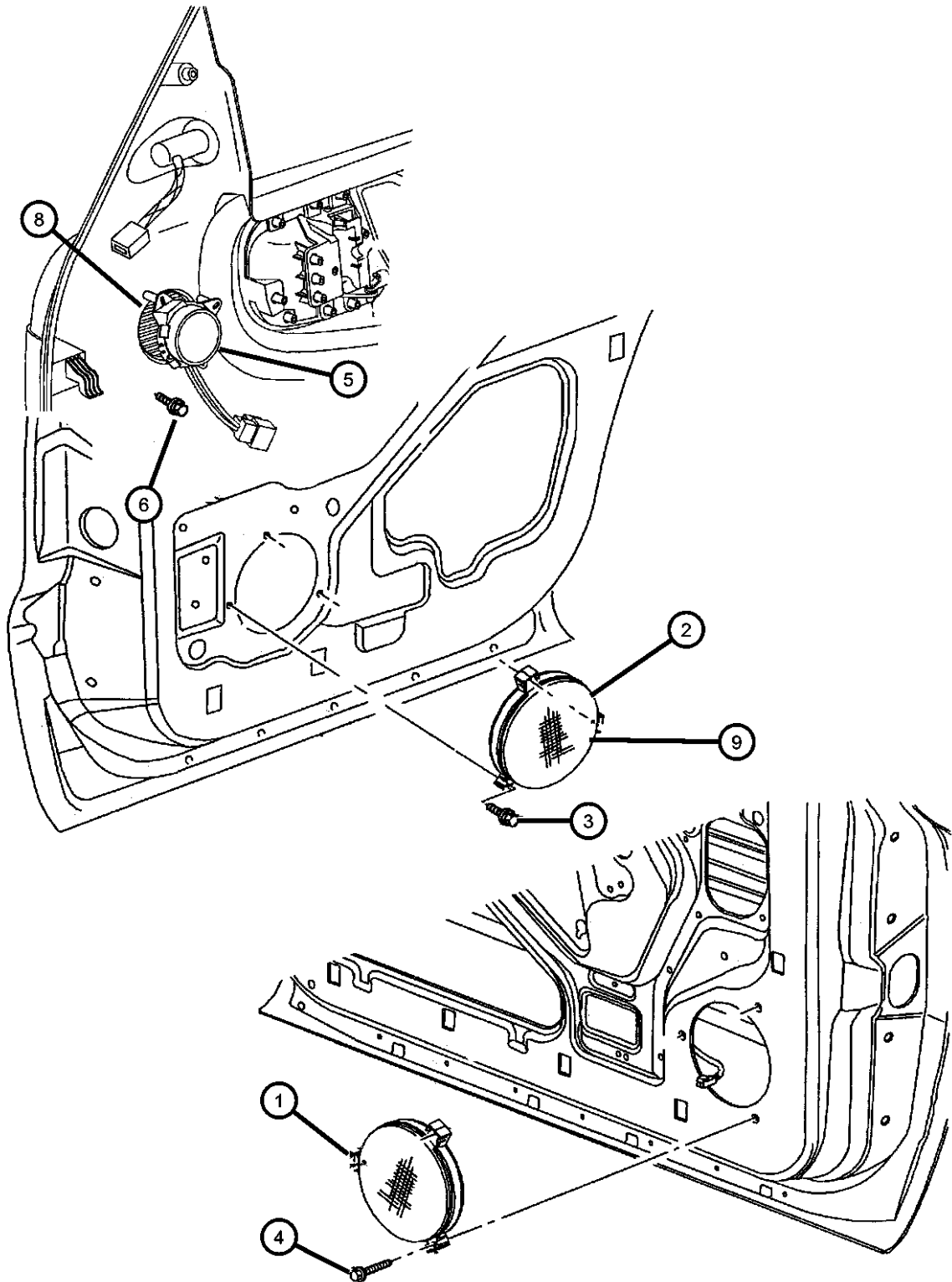

ITEM	PART NUMBER	QTY	LINE	SERIES	BODY	ENGINE	TRANS	TRIM	DESCRIPTION
Notes: [RCD] = Standard 6 Speaker System [RCT] = Infinity 8 Speaker System									
1									SPEAKER, Rear Door
	56043096AD	1							[RCD] Speakers (Standard), Right Rear
	56043097AD	1							[RCD] Speakers (Standard), Left Rear
	56043122AA	1							[RCT] Speakers (Infinity), Right Rear
	56043125AA	1							[RCT] Speakers (Infinity), Left Rear
2									SPEAKER, 6.5", I/Panel & Front
	56043094AD	2							[RCD] Speakers (Standard)
	56043109AA	2							[RCT] Speakers (Infinity)
3	56043109AA	2							SCREW, Tapping (.190-16x2.375), (NOT SERVICED),
4	56043109AA	2							SCREW, Tapping (M4.8x1.59x50.00), (NOT SERVICED)
5									SPEAKER, Front Tweeter
	56043148AA	1							[RCT] Speakers (Infinity), Right
	56043149AA	1							[RCT] Speakers (Infinity), Left
	56043150AA	1							[RCD] Speakers (Standard), Right
	56043151AA	1							[RCD] Speakers (Standard), Left
6	56043151AA	1							SCREW, Tapping (M4.2x1.70x15.00), (NOT SERVICED),
-7	56043151AA	1							SCREW, Round Head, .164-15x1.00, (NOT SERVICED)
8									SPEAKER, Tweeter
	56043144AA	1							[RCT] With Woodgrain Door Trim (Infinity), Right, Rear Door
	56043145AA	1							[RCT] With Woodgrain Door Trim (Infinity), Left, Rear Door
9	56043268AA	1							SPEAKER, 6.5"
-10	06101946	55							SCREW, Tapping

DURANGO (DN)		BODY		ENGINE	TRANSMISSION
SERIES	LINE				
M = Sport	1 = 2WD (115.9 WB)	74 = 4 Door		EML = Magnum 5.9L SMPI	DGT = 4 Speed Automatic 46RE
P = SLT Plus	5 = 4WD (115.9 WB)			EVA = Next Generation 4.7L	DGQ = 5 Speed Automatic 5-45RFE
X = R/T				Magnum V8	DG0 = All Automatic Transmissions
H = SLT				EM0 = All 5.9L	
				EVO = All 4.7L	

AR = use ase required - = Non illustrated part

2003 DN

Antenna
Figure 08A-320

ITEM	PART NUMBER	QTY	LINE	SERIES	BODY	ENGINE	TRANS	TRIM	DESCRIPTION
1	56007461	1							ADAPTER, Antenna, Antenna
2	04685574AE	1							MAST, Antenna
3	56007570	1							NUT, M6x1
4	56007462	1							PLUG, Antenna Hole, Antenna Hole
5	05269593	1							CAP, Antenna Body, Antenna Body
6	56043118AD	1							ANTENNA, Base Cable And Bracket
-7	56043245AA	1							CABLE, Antenna

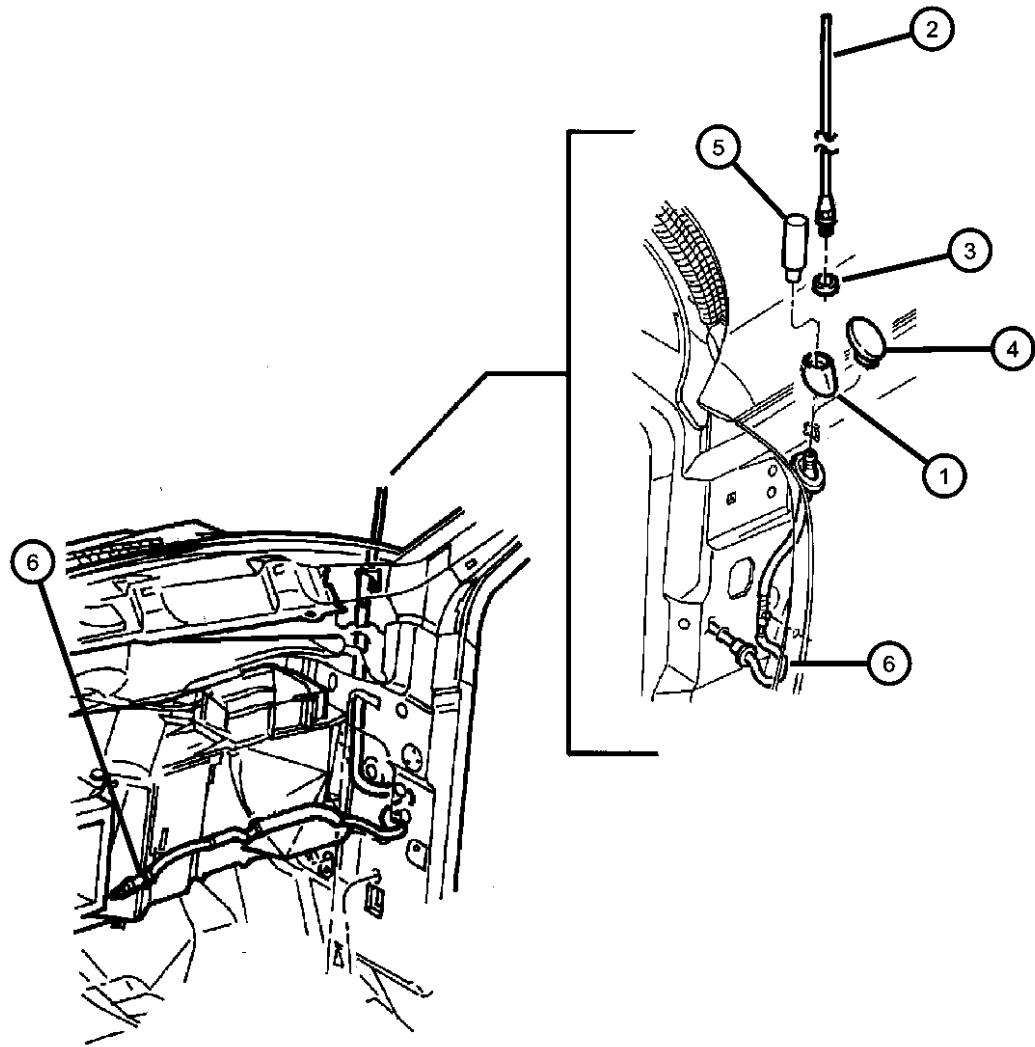

DURANGO (DN)				
SERIES	LINE	BODY	ENGINE	TRANSMISSION
M = Sport	1 = 2WD (115.9 WB)	74 = 4 Door	EML = Magnum 5.9L SMPI	DGT = 4 Speed Automatic 46RE
P = SLT Plus	5 = 4WD (115.9 WB)		EVA = Next Generation 4.7L	DGQ = 5 Speed Automatic 5-45RFE
X = R/T			Magnum V8	DG0 = All Automatic Transmissions
H = SLT			EM0 = All 5.9L	
			EVO = All 4.7L	

Floor Console
Figure 08A-410

ITEM	PART NUMBER	QTY	LINE	SERIES	BODY	ENGINE	TRANS	TRIM	DESCRIPTION
------	----------------	-----	------	--------	------	--------	-------	------	-------------

Notes:
[DG0]= All Automatic Transmissions
[NZC]=Current Generation Engine Controller

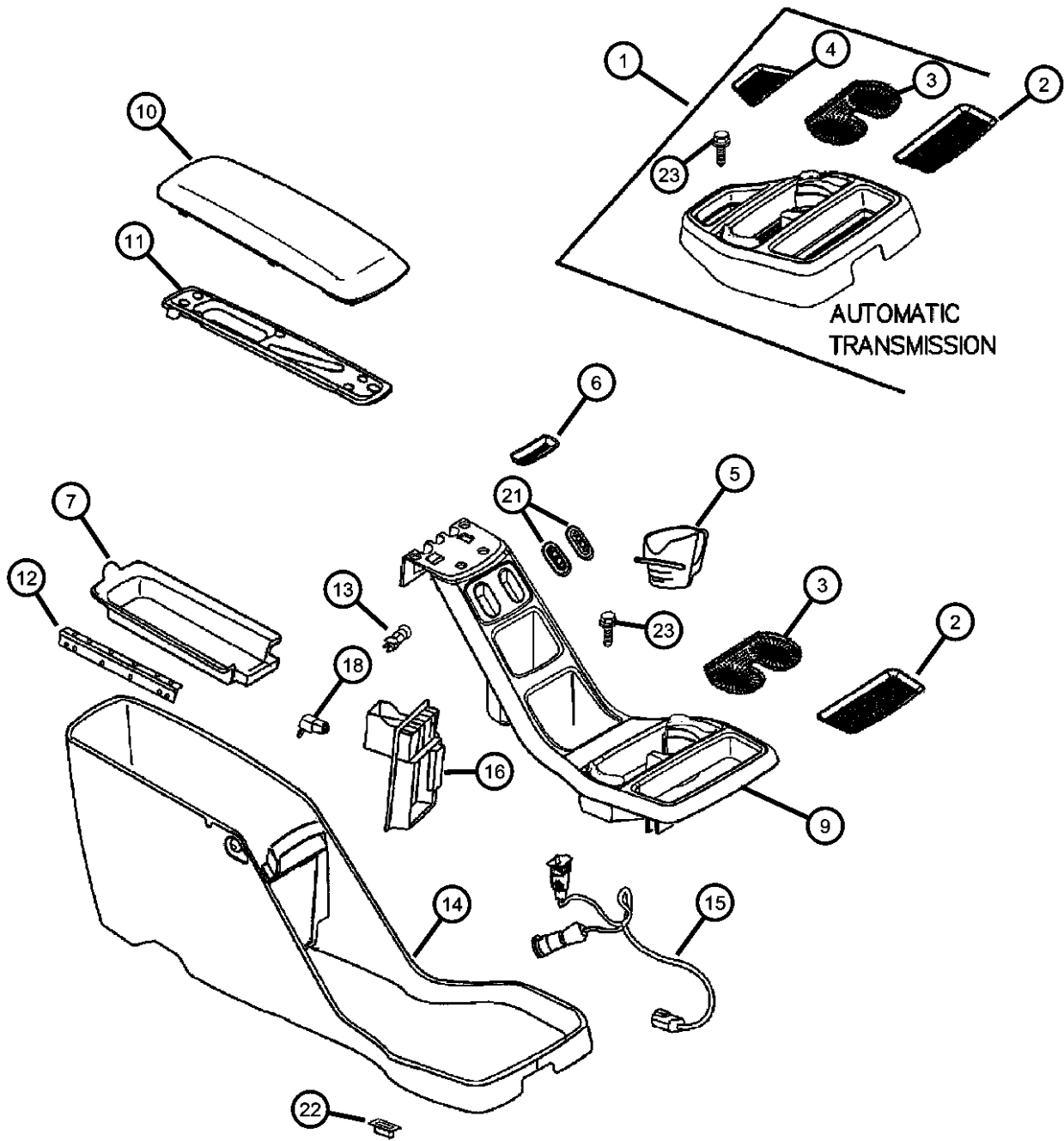

1	5GS001DVAE	1					DG0		CONSOLE, Floor, Mini-Console (All Mats are Serviced w/Console [DL])
		1					DG0		[DV]
	5GS001L5AE	1					DG0		[L5]
	5GS001T5AE	1					DG0		[T5]
2	05018897AA	1					DG0		MAT, Floor Console, Front
3	05018898AA	1					DG0		MAT, Floor Console, Double Cup
4	05018969AA	1					DG0		MAT, Floor Console, Rear (Rear Cover Plate)
5	05018899AB	1					DG0		MAT, Floor Console, Big Gulp Mat
6	05018900AA	1					DG0		MAT, Floor Console, Cell Phone
7	05018901AA	1					DG0		MAT, Floor Console, Base Mat (In the Floor Console)
-8	05018902AA	1					DG0		MAT, Floor Console, Upper, Gum (In the Floor Console)
9									PLATE, Floor Console, Lower Console
	0UE151DVAC	1					DG0		[DL]
		1					DG0		[DV]
	0UE151L5AC	1					DG0		[L5]
	0UE151T5AC	1					DG0		[T5]
	0UF201L5AC	1					DG0		[L5] Heated Seats
	0UF201T5AC	1					DG0		[T5] Heated Seats
	0UF201DVAD	1					DG0		[DL] Heated Seats
	0UF201DVAE	1					DG0		[DV] Heated Seats
10									PAD, Armrest
	0UE171DVAA	1					DG0		[DL]
		1					DG0		[DV]
	0UE171L5AA	1					DG0		[L5]
	0UE171T5AA	1					DG0		[T5]
11	05018906AA	1					DG0		BASE, Armrest
12	05018905AA	1					DG0		HINGE, Armrest Pad, Upper & Lower Hinge
13	05018907AA	1					DG0		BUTTON, Armrest Latch, Latch & Check Strap Included

DURANGO (DN)									
SERIES	LINE			BODY		ENGINE		TRANSMISSION	
M = Sport	1 = 2WD (115.9 WB)			74 = 4 Door		EML = Magnum 5.9L SMPI		DGT = 4 Speed Automatic 46RE	
P = SLT Plus	5 = 4WD (115.9 WB)					EVA = Next Generation 4.7L		DGQ = 5 Speed Automatic 5-45RFE	
X = R/T						Magnum V8		DG0 = All Automatic Transmissions	
H = SLT						EM0 = All 5.9L			
						EVO = All 4.7L			

AR = use ase required - = Non illustrated part

2003 DN

Floor Console
Figure 08A-410

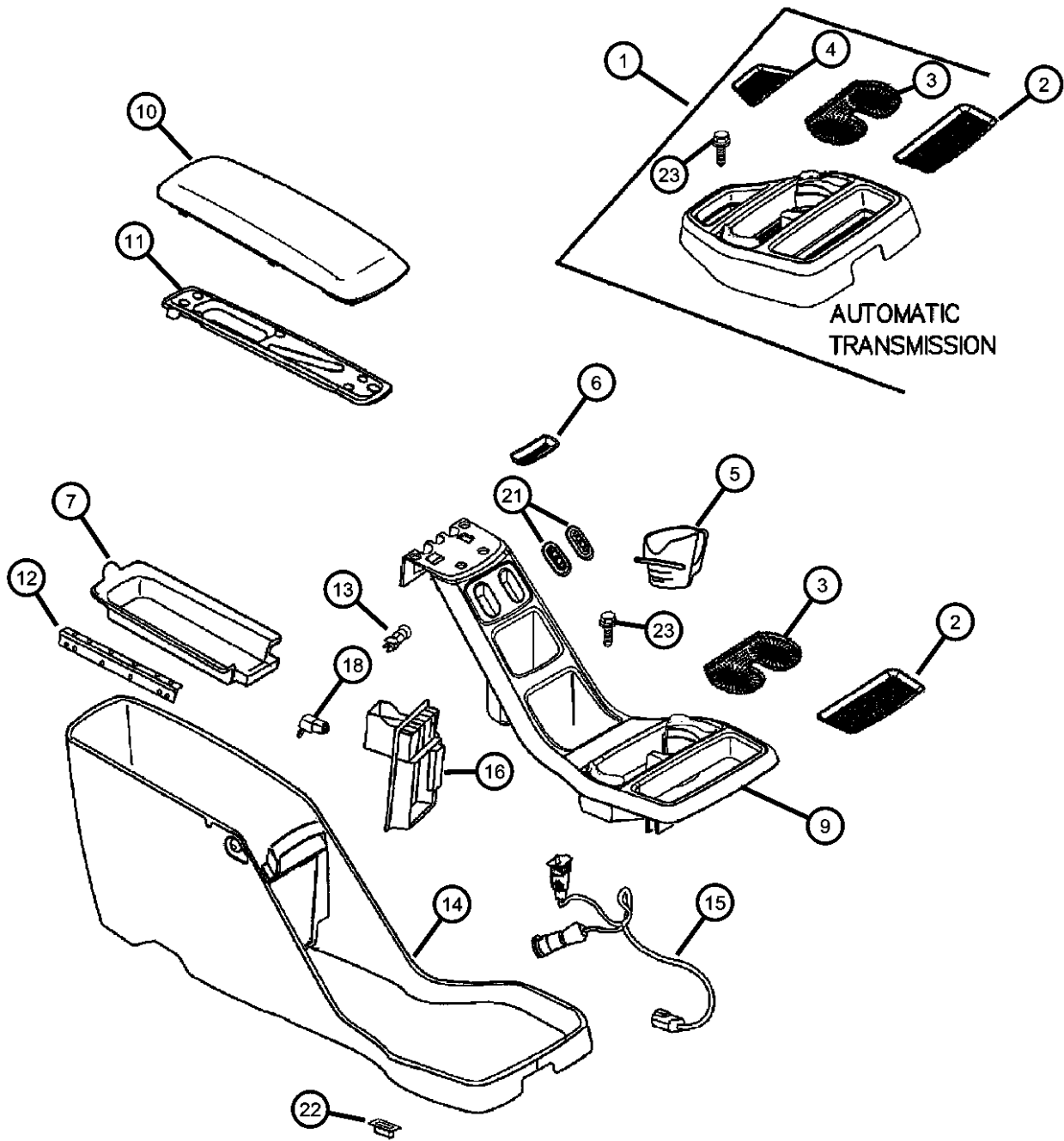

ITEM	PART NUMBER	QTY	LINE	SERIES	BODY	ENGINE	TRANS	TRIM	DESCRIPTION
14									CONSOLE, Base, Outer Trim Panel Only
	0UE111DVAC	1					DG0		[DL]
		1					DG0		[DV]
	0UE111L5AC	1					DG0		[L5]
	0UE111T5AC	1					DG0		[T5]
15									WIRING, Console
	56045561AB	1					DG0		
	56045562AB	1					DG0		With Heated Seats
16	05018903AA	1					DG0		DOOR, Front Console
-17	04685591	1							CAP, Cigar Lighter, Power Outlet
18	04793554AB	1							POWER OUTLET
-19	04565022	1							SWITCH AND LAMP, Glove Box
-20	L0000194	1							BULB, 194
21									SWITCH, Heated Seat
	56045098AB	1					DG0		Right
	56045099AB	1					DG0		Left
22									NUT, Plastic Snap-in
	06506675AA	1							Seal-Console
	06506721AA	1							
23	06506721AA	1							SCREW, (NOT SERVICED)
-24	82207485	1							SMOKERS KIT, Ash Receiver With Lighter

DURANGO (DN)									
SERIES	LINE			BODY		ENGINE		TRANSMISSION	
M = Sport	1 = 2WD (115.9 WB)			74 = 4 Door		EML = Magnum 5.9L SMPI		DGT = 4 Speed Automatic 46RE	
P = SLT Plus	5 = 4WD (115.9 WB)					EVA = Next Generation 4.7L		DGQ = 5 Speed Automatic 5-45RFE	
X = R/T						Magnum V8		DG0 = All Automatic Transmissions	
H = SLT						EM0 = All 5.9L			
						EVO = All 4.7L			

Overhead Console
Figure 08A-420

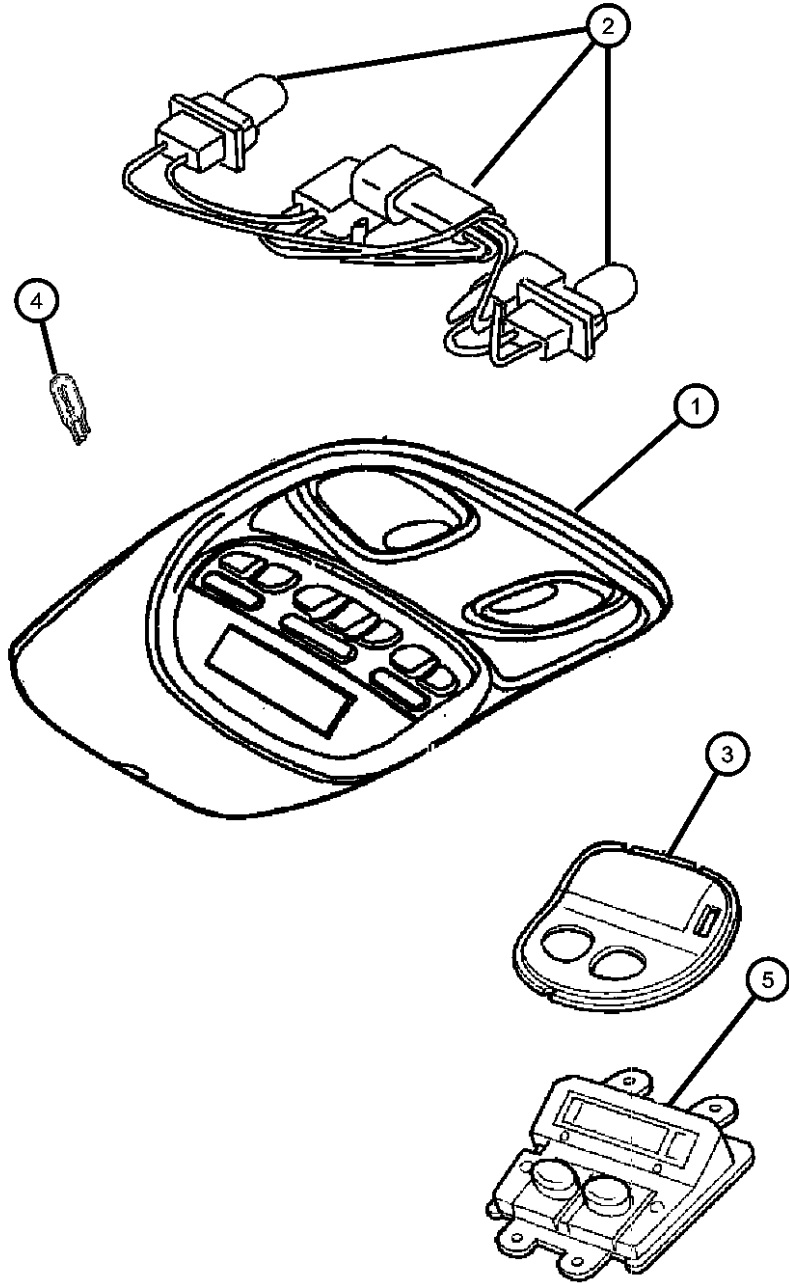

ITEM	PART NUMBER	QTY	LINE	SERIES	BODY	ENGINE	TRANS	TRIM	DESCRIPTION
1	0YH291L2AA	1							CONSOLE, Overhead Mini, Less Electronics
2	05073057AA	1							WIRING, Overhead Console, Bulbs Included
3	05012882AA	1							LENS, Message Center
4	L0000192	2							BULB, 192
5	56049578AA	1							MODULE, Compass Temperature, With Universal Garage Door Opener
-6	05073053AA	1							SCREW, Module to Housing Mounting
-7	05069186AA	1							CLIP, Console
-8	55361223AA	1							BRACKET, Overhead Console

DURANGO (DN)				
SERIES	LINE	BODY	ENGINE	TRANSMISSION
M = Sport	1 = 2WD (115.9 WB)	74 = 4 Door	EML = Magnum 5.9L SMPI	DGT = 4 Speed Automatic 46RE
P = SLT Plus	5 = 4WD (115.9 WB)		EVA = Next Generation 4.7L Magnum V8	DGQ = 5 Speed Automatic 5-45RFE
X = R/T			EM0 = All 5.9L	DG0 = All Automatic Transmissions
H = SLT			EVO = All 4.7L	

Group - 9

Engine Mounting

Group - 9 Engine Mounting

Illustration Title

Group-Fig. No.

Engine Mounting	
Engine Mounting Front, 4.7L [EVA]	Fig. 9 - 110
Engine Mounting, Rear, 4.7L [EVA]	Fig. 9 - 115
Engine Mounting, Front, 5.9L [EML]	Fig. 9 - 120
Engine Mounting, Rear, 5.9L [EML]	Fig. 9 - 125

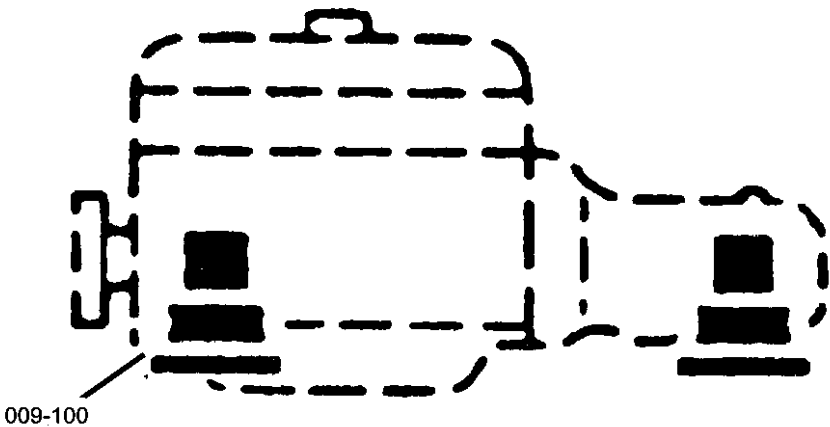

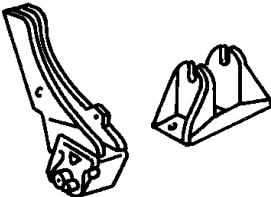
<div>009-100</div> <div>Engine Mounting</div> <div></div>			
---	--	--	--

Engine Mounting Front, 4.7L [EVA]
Figure 9-110

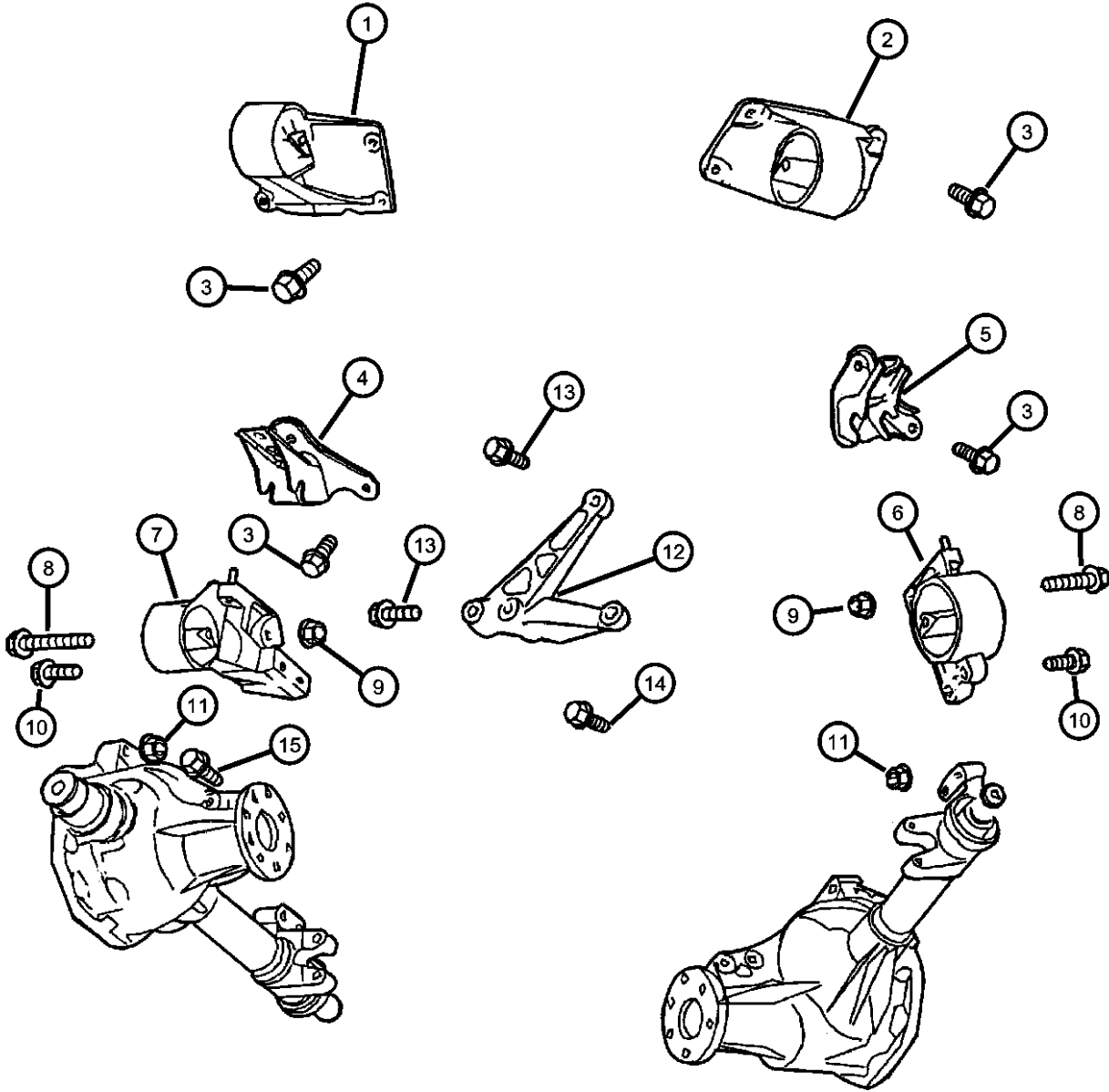

ITEM	PART NUMBER	QTY	LINE	SERIES	BODY	ENGINE	TRANS	TRIM	DESCRIPTION
Note; Sales Codes									
[DGQ]= 5 Speed Automatic Transmission 5-45RFE									
[DG0]= All Automatic Transmissions									
[EM0]= All 5.9L Gas Engines									
[EV0]= All 4.7L Gas Engines									
1	52019961AC	1	1			EV0			INSULATOR, Engine MountLeft
2	52019962AC	1	1			EV0			INSULATOR, Engine MountRight
3									SCREW AND WASHER, Hex Head, M10x1.5x28
	06503699	4	1			EV0			
		3	5			EV0			
4	52020257AB	1	5			EV0			BRACKET, Engine MountLeft
5	52019958AC	1	5			EV0			BRACKET, Engine MountRight
6	52020244AA	1	5			EM0, EV0			INSULATOR, Engine MountRight
7	52020243AB	1	5			EV0			INSULATOR, Engine MountLeft
8	06101557	1	5						BOLT AND WASHER, Hex Head, M12x1.75x80
9	06101557	1							NUT, M12x1.75, (NOT SERVICED)
10	06502725	2	5						BOLT, Hex Flange, M12x1.75x90
11	06502697	2	5						NUT, Hex Flange Lock, M12x1.75
12	52020472AC	1	5			EV0	DG0		BRACKET, Transmission Mount
13	06101062	2	5			EV0	DG0		SCREW AND WASHER, Hex Head, M10x1.5x40
14	06101985	1	5			EV0	DG0		SCREW AND WASHER, M10x1.50x45.00
15	06506558AA	2	5						SCREW AND WASHER, Hex Head
-16	06101761	1	5						NUT, Coned Washer, M10 x 1.50, Engine Support Bracket Attaching

DURANGO (DN)				
SERIES	LINE	BODY	ENGINE	TRANSMISSION
M = Sport	1 = 2WD (115.9 WB)	74 = 4 Door	EML = Magnum 5.9L SMPI	DGT = 4 Speed Automatic 46RE
P = SLT Plus	5 = 4WD (115.9 WB)		EVA = Next Generation 4.7L	DGQ = 5 Speed Automatic 5-45RFE
X = R/T			Magnum V8	DG0 = All Automatic Transmissions
H = SLT			EM0 = All 5.9L	
			EV0 = All 4.7L	

AR = use ase required - = Non illustrated part

Engine Mounting, Rear, 4.7L [EVA]
Figure 9-115

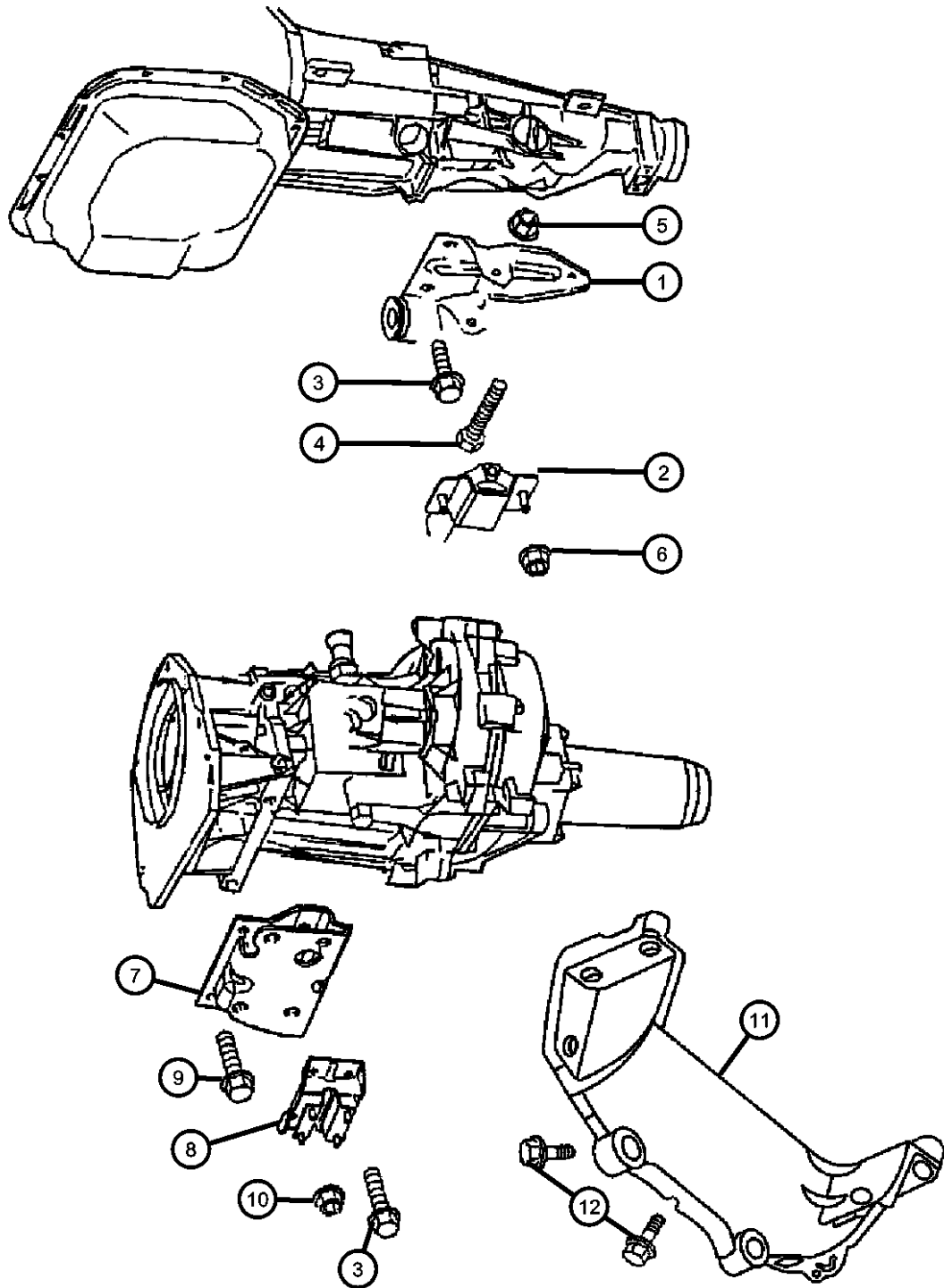

ITEM	PART NUMBER	QTY	LINE	SERIES	BODY	ENGINE	TRANS	TRIM	DESCRIPTION
------	-------------	-----	------	--------	------	--------	-------	------	-------------

Note; Sales Codes
[DGQ]= 5 Speed Automatic Transmissions 5-45RFE
[DG0]= All Automatic Transmissions
[EM0]= All 5.9L Gas Engines
[EV0]= All 4.7L Gas Engines

1	52019959	1	1			EV0	DG0		BRACKET, Transmission Mount
2	52019394AD	1	1			EM0, EV0			BRACKET AND INSULATOR, Transmission Support
3	06033358	3	1			EV0	DG0		SCREW AND WASHER, Hex Head Locking, .437-14x1.25
4	34202606	1	1						BOLT, Hex Head
5	06100055	1	1						NUT AND WASHER, Hex Nut-Coned Washer, M12 x 1.75
6	06101510	2	1						NUT, Flange Lock, M10x1.50
7	52019960AB	1	5			EV0	DG0		BRACKET, Transmission Mount
8	52019998	1	5			EV0	DG0		BRACKET AND INSULATOR, Transmission Support
9	06503699	3	5			EV0			SCREW AND WASHER, Hex Head, M10x1.5x28
10	06101467	4	5						NUT, Hex Flange, M8x1.25
11	53020885	1				EV0	DG0		COVER, Bedplate
12									SCREW AND WASHER, M10x1.50x45.00
	06101985	8	1			EV0			
		7	5			EV0			

DURANGO (DN)									
SERIES	LINE	BODY		ENGINE		TRANSMISSION			
M = Sport	1 = 2WD (115.9 WB)	74 = 4 Door		EML = Magnum 5.9L SMPI		DGT = 4 Speed Automatic 46RE			
P = SLT Plus	5 = 4WD (115.9 WB)			EVA = Next Generation 4.7L Magnum V8		DGQ = 5 Speed Automatic 5-45RFE			
X = R/T				EM0 = All 5.9L		DG0 = All Automatic Transmissions			
H = SLT				EV0 = All 4.7L					

AR = use ase required - = Non illustrated part

Engine Mounting, Front, 5.9L [EML]
Figure 9-120

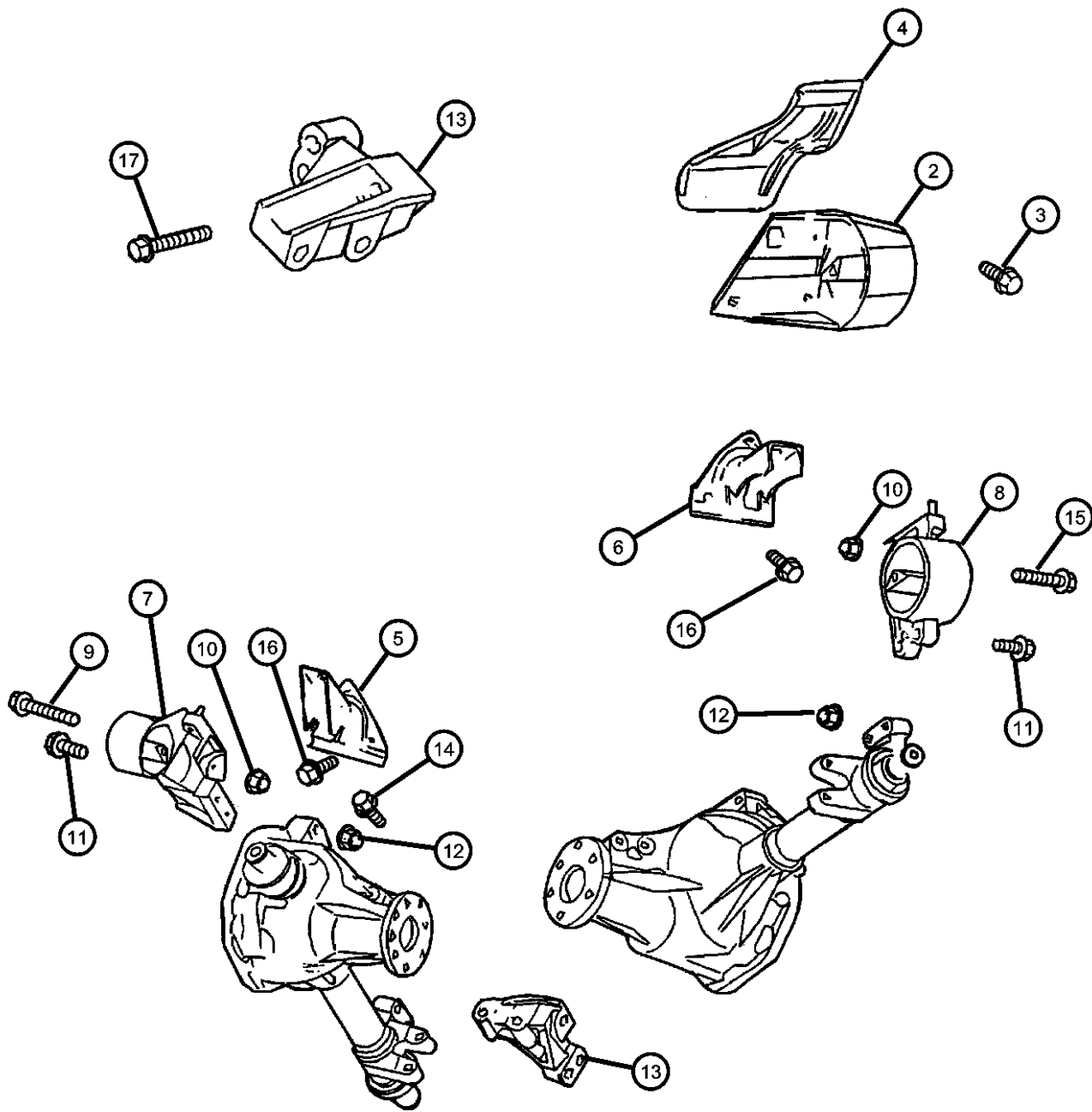

ITEM	PART NUMBER	QTY	LINE	SERIES	BODY	ENGINE	TRANS	TRIM	DESCRIPTION
Note; Sales Codes [EM0]= All 5.9L Gas Engines [EV0]= All 4.7L Gas Engines									
-1	52021009	1	1			EM0			INSULATOR, Engine Mount
2	52022008	1	1			EM0			INSULATOR, Engine MountRight
3	06036269AA	3	1			EM0			SCREW, Hex Flange Head, .375-16x1.125
4									SHIELD, Engine Mount
	57008125AB	1	1			EM0			Left
	57008126	1	1			EM0			Right
5	52020247AC	1	5			EM0			BRACKET, Engine MountLeft
6	52020346AB	1	5			EM0			BRACKET, Engine MountRight
7	52020345AB	1	5			EM0			INSULATOR, Engine MountLeft
8	52020244AA	1	5			EM0, EV0			INSULATOR, Engine MountRight
9	06101557	1	5						BOLT AND WASHER, Hex Head, M12x1.75x80
10	06101557	1							NUT, M12-1.75, (NOT SERVICED)
11	06502725	2	5						BOLT, Hex Flange, M12x1.75x90
12	06502697	2	5						NUT, Hex Flange Lock, M12x1.75
13	52020470AC	1	5			EM0			BRACKET, Transmission Mount
14	06506560AA	2	5						SCREW AND WASHER, Hex Head, Attaches To Item 13
15	06502960	2							SCREW AND WASHER, Hex Head, M12x1.75x155
16	06034161	3	5			EM0			SCREW AND WASHER, Hex Head, .375-16x1.00
17	06036385AA	2	5			EM0			SCREW AND WASHER, Hex Head, .437-14x2.00

DURANGO (DN)					
SERIES	LINE	BODY	ENGINE	TRANSMISSION	
M = Sport	1 = 2WD (115.9 WB)	74 = 4 Door	EML = Magnum 5.9L SMPI	DGT = 4 Speed Automatic 46RE	
P = SLT Plus	5 = 4WD (115.9 WB)		EVA = Next Generation 4.7L	DGQ = 5 Speed Automatic 5-45RFE	
X = R/T			Magnum V8	DG0 = All Automatic Transmissions	
H = SLT			EM0 = All 5.9L		
			EV0 = All 4.7L		

AR = use ase required - = Non illustrated part

Engine Mounting, Rear, 5.9L [EML]
Figure 9-125

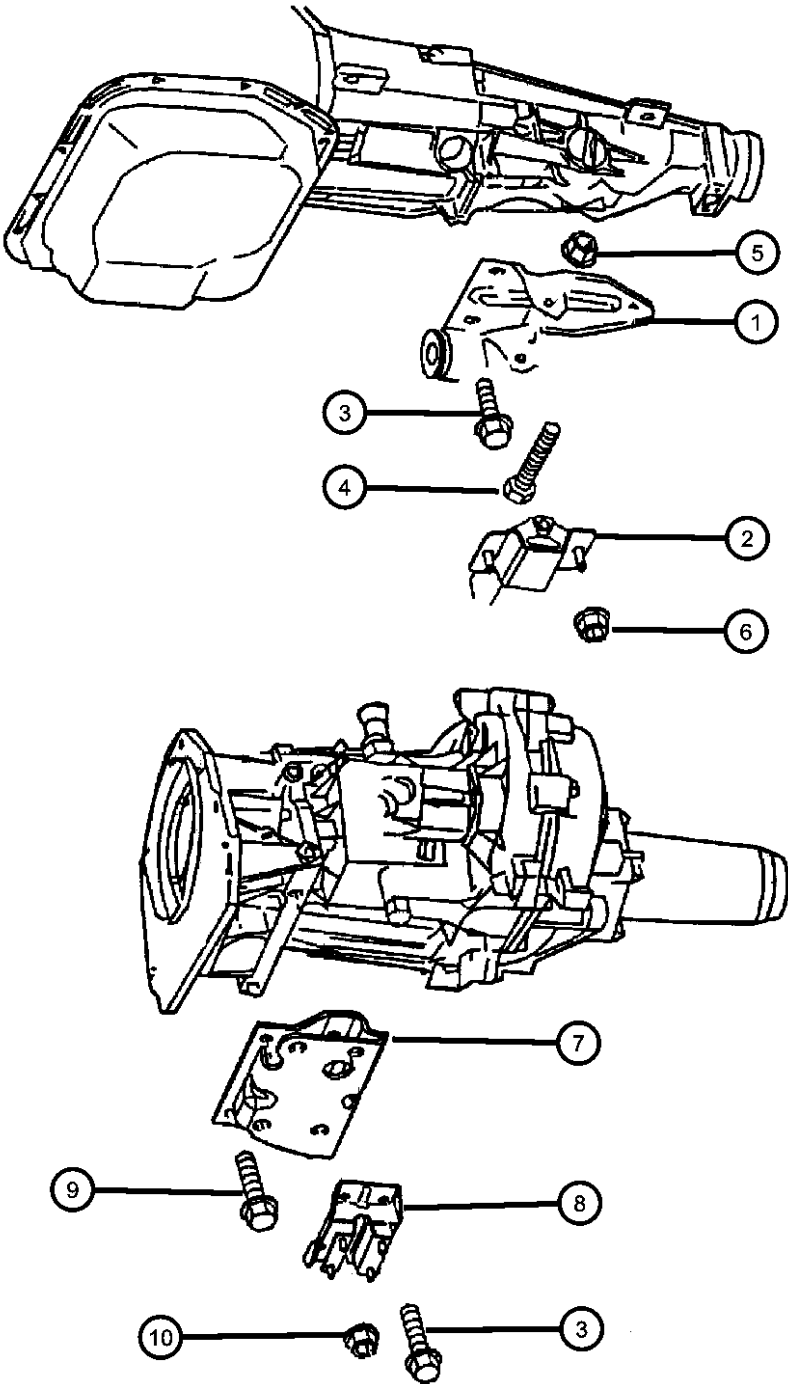

ITEM	PART NUMBER	QTY	LINE	SERIES	BODY	ENGINE	TRANS	TRIM	DESCRIPTION
Note; Sales Codes [DG0]= All Automatic Transmissions [EM0]= All 5.9L Gas Engines [EV0]= All 4.7L Gas Engines									
1	52058636AC	1	1			EM0	DG0		BRACKET, Insulator
2	52019394AD	1	1			EM0, EV0			BRACKET AND INSULATOR, Transmission Support
3	06033358	3	1			EM0	DG0		SCREW AND WASHER, Hex Head Locking, .437-14x1.25
4	34202606	1	1						BOLT, Hex Head
5	06100055	1	1						NUT AND WASHER, Hex Nut-Coned Washer, M12 x 1.75
6	06101510	2	1						NUT, Flange Lock, M10x1.50
7	52058553	1	5			EM0	DG0		BRACKET, Insulator
8	52020845AA	1	5			EM0	DG0		BRACKET AND INSULATOR, Transmission Support
9	06503699	4	5				DG0		SCREW AND WASHER, Hex Head, M10x1.5x28
10	06101467	4	5						NUT, Hex Flange, M8x1.25

DURANGO (DN)					
SERIES	LINE	BODY	ENGINE	TRANSMISSION	
M = Sport	1 = 2WD (115.9 WB)	74 = 4 Door	EML = Magnum 5.9L SMPI	DGT = 4 Speed Automatic 46RE	
P = SLT Plus	5 = 4WD (115.9 WB)		EVA = Next Generation 4.7L Magnum V8	DGQ = 5 Speed Automatic 5-45RFE	
X = R/T			EM0 = All 5.9L	DG0 = All Automatic Transmissions	
H = SLT			EV0 = All 4.7L		

Group - 4.7L

Engine 4.7L Eight Cylinder

Group - 4.7L Engine 4.7L Eight Cylinder

Illustration Title

Group-Fig. No.

Cylinder Head Cylinder Head, 4.7 [EVA]	Fig. 4.7L - 210
Cylinder Block Cylinder Block, 4.7 [EVA]	Fig. 4.7L - 310
Crankshaft, Pistons and Torque Converter Crankshaft, Piston and Torque Conterter, 4.7 [EVA]	Fig. 4.7L - 410
Camshafts and Valves Camshaft and Valves, 4.7 [EVA]	Fig. 4.7L - 510
Timing Belt and Cover Timing Cover, 4.7L [EVA]	Fig. 4.7L - 610
Timing Chain and Guides, 4.7 [EVA]	Fig. 4.7L - 620
Engine Oiling Engine Oiling, 4.7 [EVA]	Fig. 4.7L - 710
Manifolds Manifold, Intake and Exhaust, 4.7 [EVA]	Fig. 4.7L - 810
Crankcase Ventilation Crankcase Ventilation, 4.7 [EVA]	Fig. 4.7L - 910

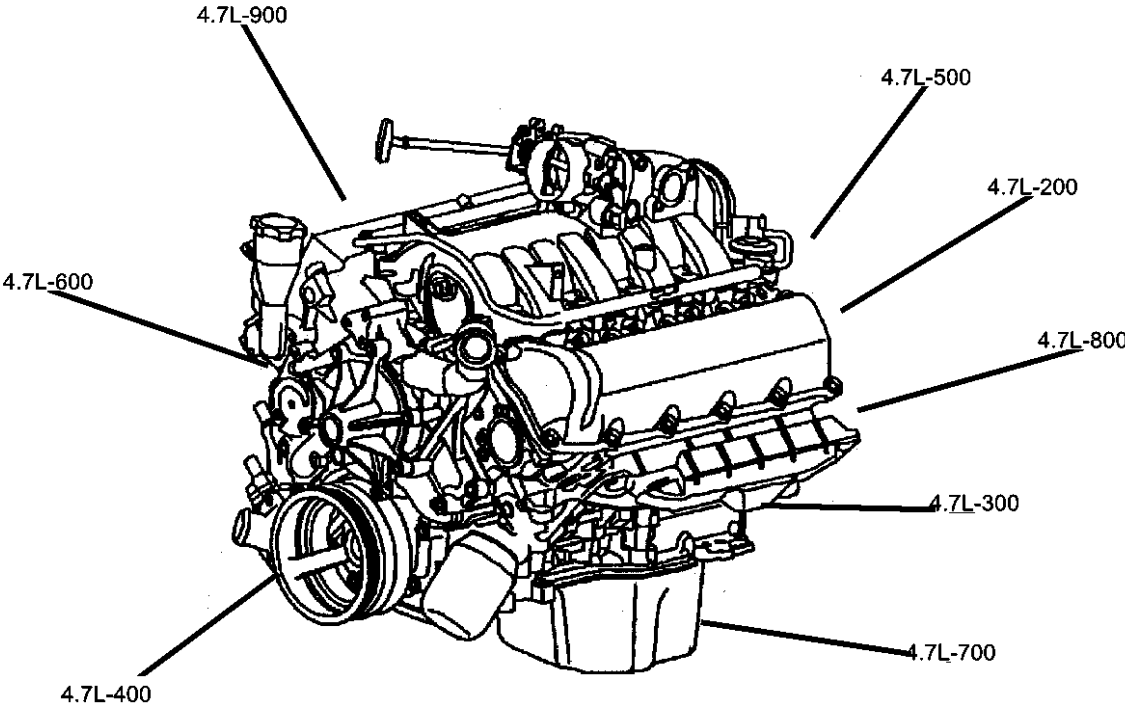

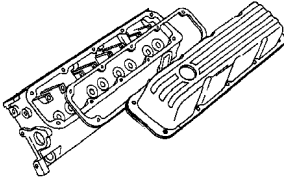
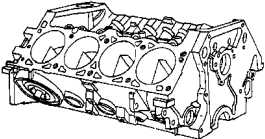
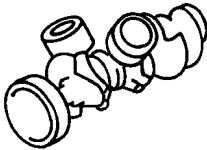
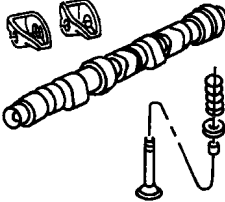
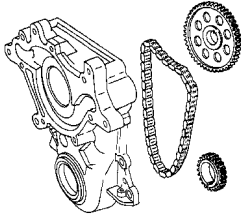
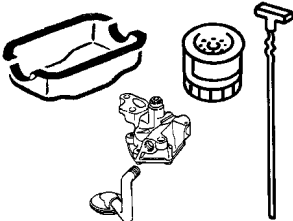
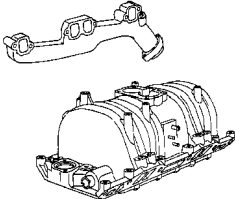
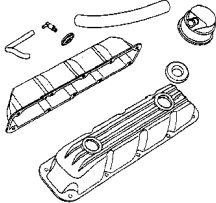
4.7L-200 Cylinder Head	4.7L-300 Cylinder Block	4.7L-400 Crankshaft, Pistons and Torque Converter	4.7L-500 Camshafts and Valves
			
4.7L-600 Timing Belt and Cover	4.7L-700 Engine Oiling	4.7L-800 Manifolds	4.7L-900 Crankcase Ventilation
			

Cylinder Head, 4.7 [EVA]
Figure 4.7L-210

ITEM	PART NUMBER	QTY	LINE	SERIES	BODY	ENGINE	TRANS	TRIM	DESCRIPTION
------	----------------	-----	------	--------	------	--------	-------	------	-------------

NOTES: Upper Gasket Package Contains: Cylinder Head and Cylinder Head Cover Gaskets, Intake and Exhaust Manifold Gaskets, Throttle Body
Sales Codes
[EV0] = All 4.7L Gas Engines

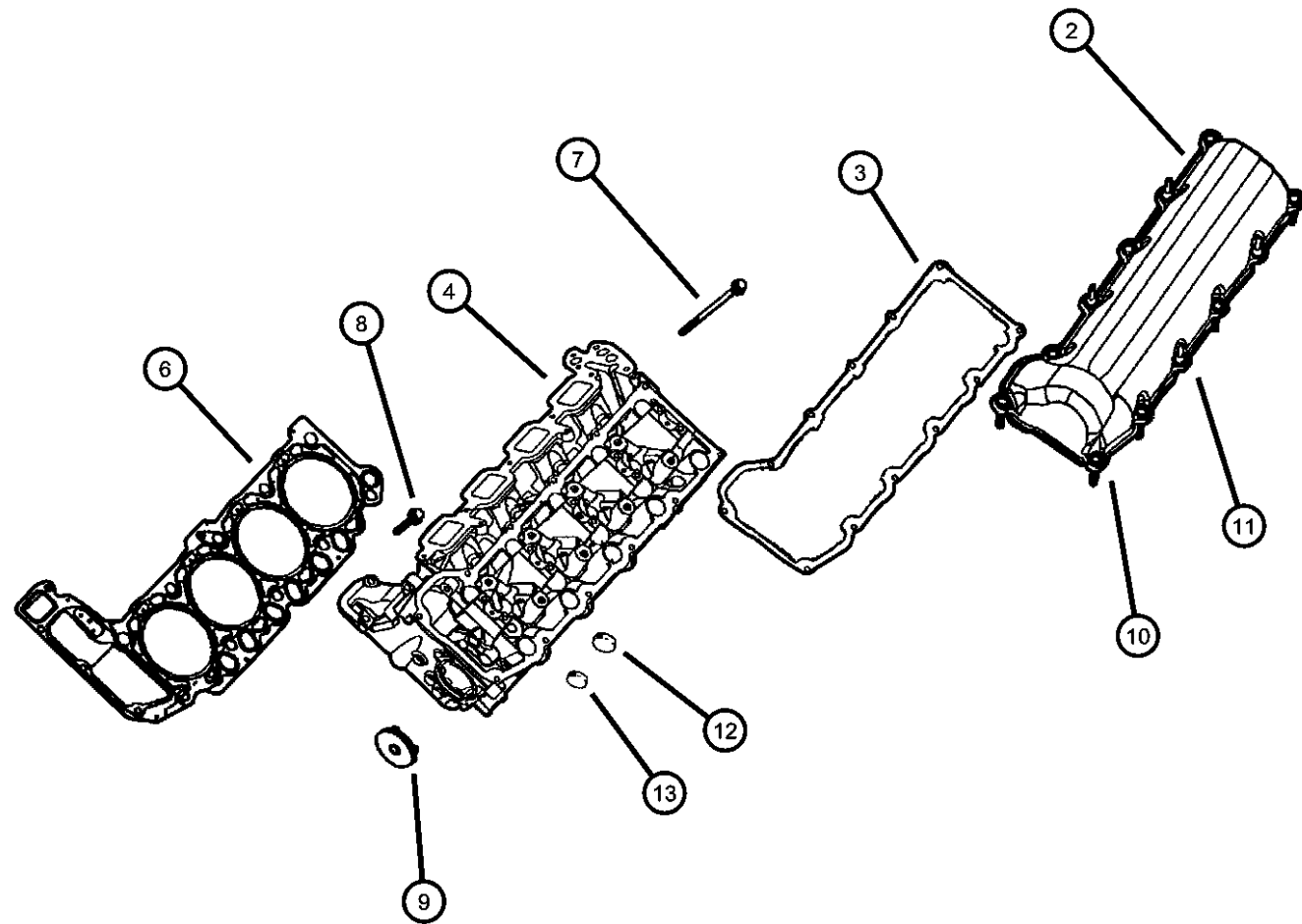

-1	05135794AA	1				EV0	DG0		GASKET PACKAGE, Engine Upper, See Notes
2									COVER, Cylinder Head
	53020657AD	1				EV0			Left
	53020874AE	1				EV0			Right
3									GASKET, Valve Cover
	53020877	1				EV0			Left
	53020878	1				EV0			Right
4	53020797AB	1				EV0			HEAD, Cylinder, LeftLeft
-5	53020798AB	1				EV0			HEAD, Cylinder, RightRight
6	53020673AC	2				EV0			GASKET, Cylinder Head
7	06505528AA	20				EV0			SCREW AND WASHER, Hex Head
8	06506785AA	8				EV0			SCREW AND WASHER, Hex Head
9	53021031	1				EV0			PLUG, Access Hole
10	53021031	1							SCREW, Serviced in Cylinder Head Cover, (NOT SERVICED)
11	53021031	1							STUD, Serviced in Cylinder Head Cover, (NOT SERVICED)
12	04556020	2				EV0			PLUG, Core, 1.25 Diameter
13	06034331	2				EV0			PLUG, Hex Socket, 3/8-18NPTx.475
-14	53021032	1				EV0			O RING

DURANGO (DN)				
SERIES	LINE	BODY	ENGINE	TRANSMISSION
M = Sport	1 = 2WD (115.9 WB)	74 = 4 Door	EML = Magnum 5.9L SMPI	DGT = 4 Speed Automatic 46RE
P = SLT Plus	5 = 4WD (115.9 WB)		EVA = Next Generation 4.7L	DGQ = 5 Speed Automatic 5-45RFE
X = R/T			Magnum V8	DG0 = All Automatic Transmissions
H = SLT			EM0 = All 5.9L	
			EV0 = All 4.7L	

Cylinder Block, 4.7 [EVA]
Figure 4.7L-310

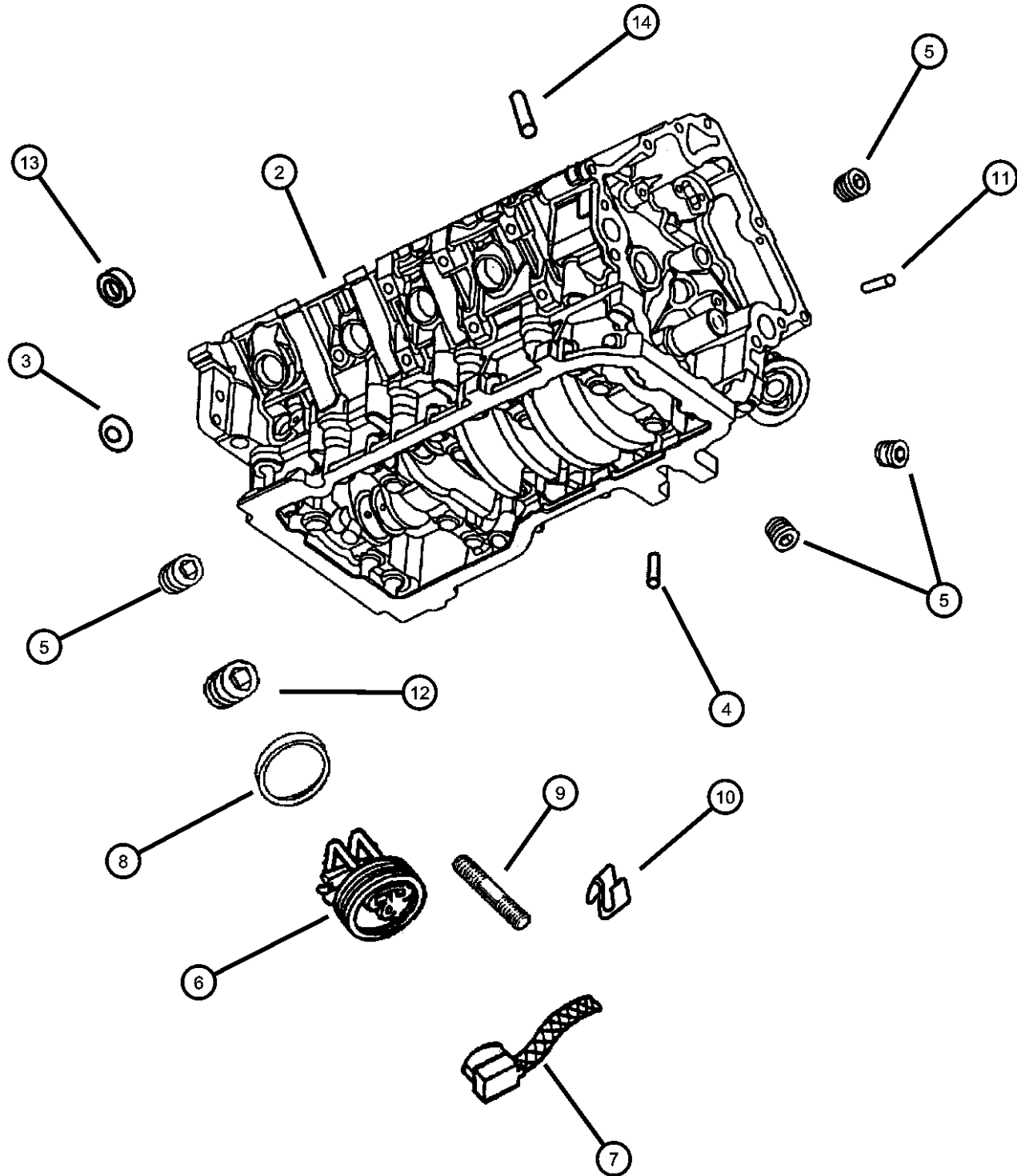

ITEM	PART NUMBER	QTY	LINE	SERIES	BODY	ENGINE	TRANS	TRIM	DESCRIPTION
------	----------------	-----	------	--------	------	--------	-------	------	-------------

NOTES: Lower Gasket Package contains: Front and Rear Crankshaft Seals, Oil Pick Up Tube Seal; Oil Pan, Chain Case and Water Pump Gaskets
Sales Codes
[EV0]= All 4.7L Gas Engines
[NGC]= Next Generation Engine Controllers

-1	05135796AA	1				EV0	DG0		GASKET PACKAGE, Engine Lower, See Notes
2	05102738AA	1				EV0			BLOCK, Short
	04761844AC								Mopar 5W-30 Engine Oil Gallon
	04761838AB								Mopar 5W-20 Engine Oil Quart
3	06034804	10				EV0			PLUG, Core, 1.39 Diameter
4	06505457AA	3				EV0			PIN
5	06036114AA	4				EV0			PLUG, Pipe
6	82203640	1				EV0			HEATER PACKAGE, Engine Block
7	56020234	1							CORD, Engine Block Heater
8	06501445	AR							O RING, Engine Block Heater
9	06501445	AR							SCREW, [.375-16x.625], (NOT SERVICED)
10	06501445	AR							CLIP, (NOT SERVICED)
11	53010533AA	2				EV0			DOWEL
12	06034366	2				EV0			SCREW
13	04556019	1				EV0			PLUG, Cylinder Block Oil Hole
14	05240849	4				EV0			DOWEL, Block To Clutch Housing, Head To Cylinder Block

DURANGO (DN)				
SERIES	LINE	BODY	ENGINE	TRANSMISSION
M = Sport	1 = 2WD (115.9 WB)	74 = 4 Door	EML = Magnum 5.9L SMPI	DGT = 4 Speed Automatic 46RE
P = SLT Plus	5 = 4WD (115.9 WB)		EVA = Next Generation 4.7L	DGQ = 5 Speed Automatic 5-45RFE
X = R/T			Magnum V8	DG0 = All Automatic Transmissions
H = SLT			EM0 = All 5.9L	
			EV0 = All 4.7L	

AR = use ase required - = Non illustrated part

Crankshaft, Piston and Torque Conterter, 4.7 [EVA]
Figure 4.7L-410

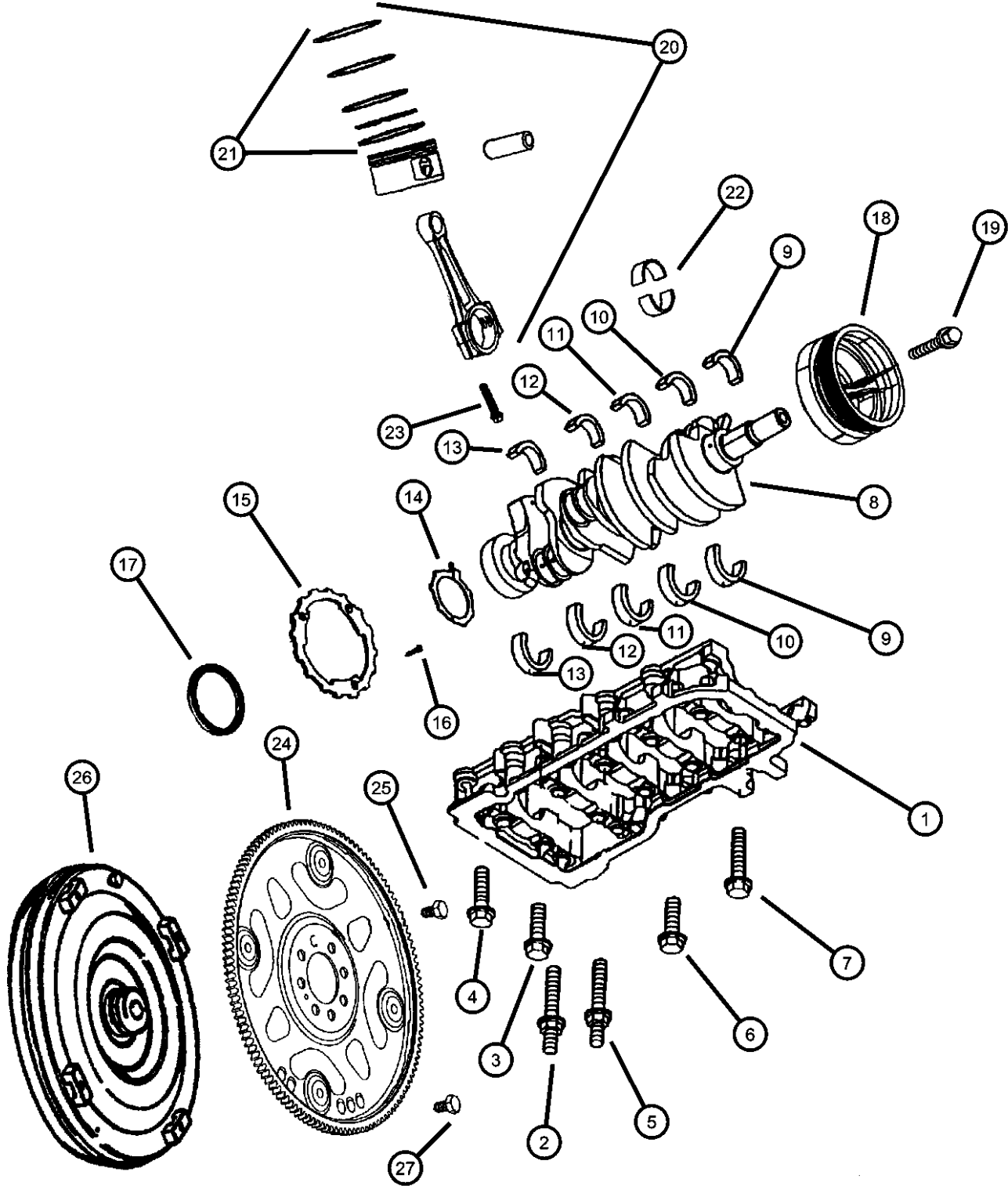

ITEM	PART NUMBER	QTY	LINE	SERIES	BODY	ENGINE	TRANS	TRIM	DESCRIPTION
Note; Sales Codes [DGQ]= 5 Speed Automatic Transmission 5-45RFE [EV0]= All 4.7L Gas Engines [NZC]= Current Generation Engine Controllers									
1	05240849	4							BEDPLATE, Serviced in Short Block Assembly, (NOT SERVICED)
2	06506187AA	2				EV0			STUD
3	06102047AA	6				EV0			SCREW, Hex Head, M8x1.25x50
4	06504411	7				EV0			SCREW
5	06506186AA	1				EV0			STUD
6	06504410	5				EV0			SCREW, Hex Head
7	06505394AA	7				EV0			SCREW AND WASHER
8	53021387AA	1				EV0	DG0		CRANKSHAFT
9	05014183AB	5				EV0			BEARING PACKAGE, Crankshaft, A Grade, Undersize .008mm for Journals 63.488-63.496mm
10	05013586AC	5				EV0			BEARING PACKAGE, Crankshaft, B Grade, Nominal for Journals 63.496-63.504mm
11	05014186AB	5				EV0			BEARING PACKAGE, Crankshaft, C Grade, Oversize .008mm for Journals 63.504-63.512mm
12	05013587AA	5				EV0			BEARING PACKAGE, Crankshaft, .025mm Undersize
13	05013588AA	5				EV0			BEARING PACKAGE, Crankshaft, .25mm Undersize
14	05012356AB	1				EV0			WASHER PACKAGE, Washer
15	05012356AB	1							WASHER PACKAGE, Washer
16	06504480	3				EV0	DG0		SCREW, M6x1x25
17	53020788	1				EV0			SEAL, Crankshaft Bearing Oil
18	53020689AB	1				EV0			DAMPER, Crankshaft
19	06504415	1				EV0			SCREW AND WASHER
20	05012362AC	8				EV0			PISTON PIN AND ROD, STD
21	05012364AC	8				EV0			RING PACKAGE, Piston, Standard Size
22	05012363AB	8				EV0			BEARING PACKAGE, Connecting Rod, Standard
23	06504720	16				EV0			BOLT, Connecting Rod
24	52104048	1				EV0	DG0		PLATE, Torque Converter Drive
25	06503465	8				EV0	DG0		BOLT, Drive Plate and Flywheel

DURANGO (DN)		BODY		ENGINE	TRANSMISSION
SERIES	LINE				
M = Sport	1 = 2WD (115.9 WB)	74 = 4 Door		EML = Magnum 5.9L SMPI	DGT = 4 Speed Automatic 46RE
P = SLT Plus	5 = 4WD (115.9 WB)			EVA = Next Generation 4.7L	DGQ = 5 Speed Automatic 5-45RFE
X = R/T				Magnum V8	DG0 = All Automatic Transmissions
H = SLT				EM0 = All 5.9L	
				EV0 = All 4.7L	

AR = use ase required - = Non illustrated part

Crankshaft, Piston and Torque Converter, 4.7 [EVA]
Figure 4.7L-410

ITEM	PART NUMBER	QTY	LINE	SERIES	BODY	ENGINE	TRANS	TRIM	DESCRIPTION
------	-------------	-----	------	--------	------	--------	-------	------	-------------

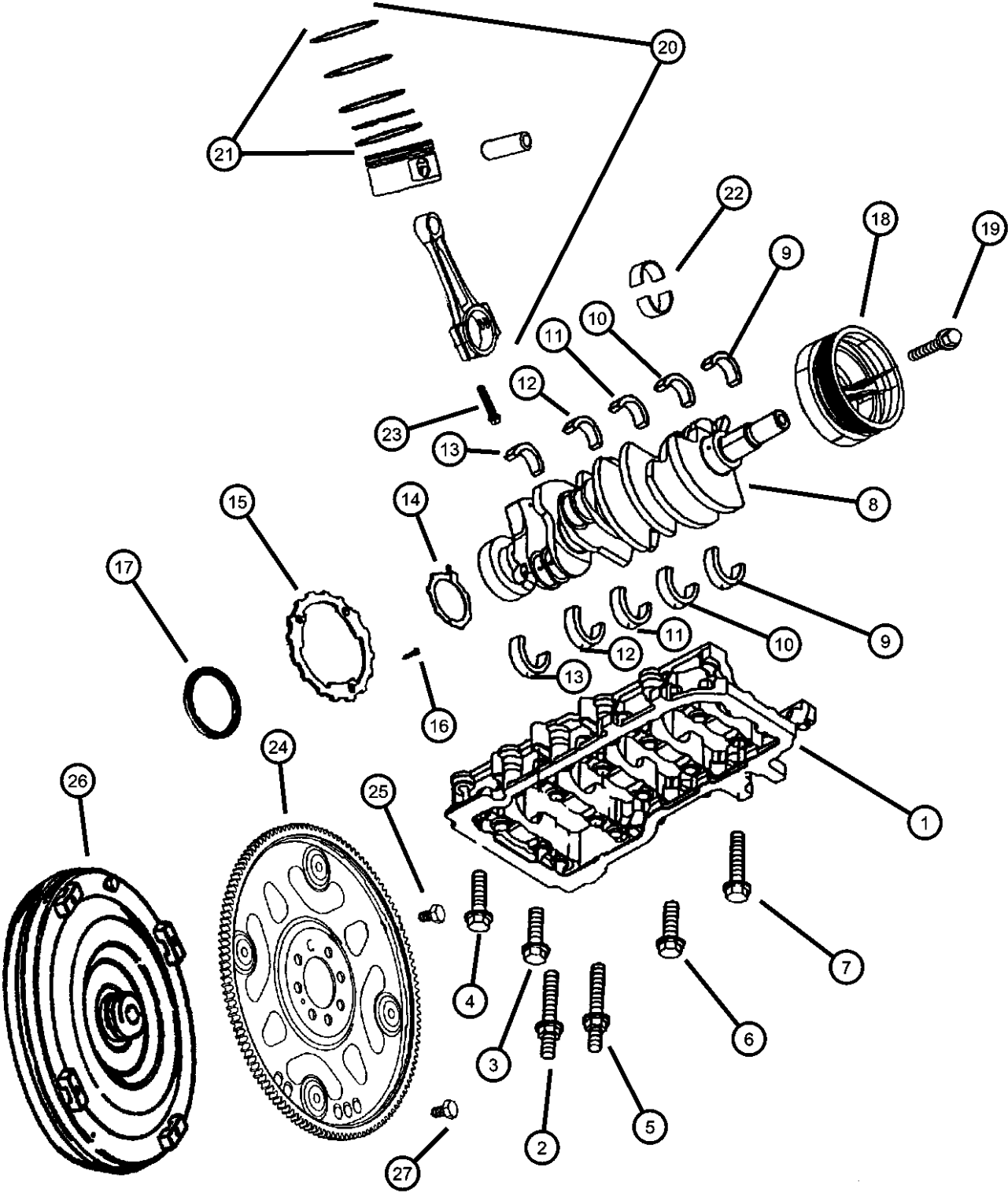

26	04736587AA	1	1				DGQ		TORQUE CONVERTER
		1	5				DGQ		
27	01949765	4					DG0		SCREW, Hex Head Header Point, .312-24x.44
-28	04736547	1	1				DGQ		SEAL, Torque Converter Hub
		1	5				DGQ		

DURANGO (DN)		BODY		ENGINE	TRANSMISSION
SERIES	LINE				
M = Sport	1 = 2WD (115.9 WB)	74 = 4 Door		EML = Magnum 5.9L SMPI	DGT = 4 Speed Automatic 46RE
P = SLT Plus	5 = 4WD (115.9 WB)			EVA = Next Generation 4.7L	DGQ = 5 Speed Automatic 5-45RFE
X = R/T				Magnum V8	DG0 = All Automatic Transmissions
H = SLT				EM0 = All 5.9L	
				EVO = All 4.7L	

AR = use ase required - = Non illustrated part

**Camshaft and Valves, 4.7 [EVA]
Figure 4.7L-510**

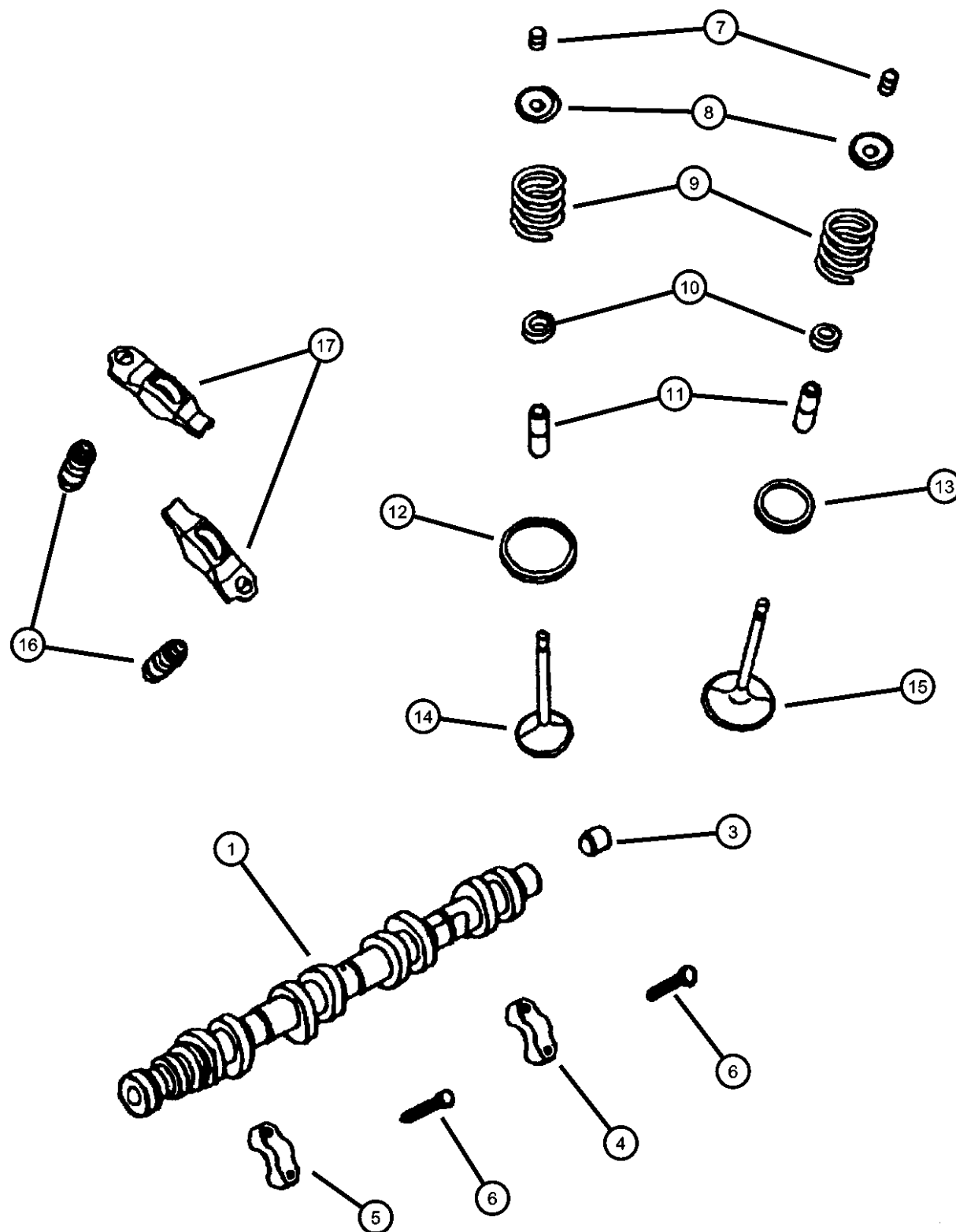

ITEM	PART NUMBER	QTY	LINE	SERIES	BODY	ENGINE	TRANS	TRIM	DESCRIPTION
Note; Sales Codes [EV0]= All 4.7L Gas Engines									
1	53021159AC	1				EV0			CAMSHAFT, Engine, Left
-2	53021160AC	1				EV0			CAMSHAFT, Engine, Right
3	53021161AA	1				EV0			PLUG, Camshaft
4	53021161AA	1							CAP, Serviced in Cylinder Head Assembly, (NOT SERVICED)
5	53021161AA	1							CAP, Serviced in Cylinder Head Assembly, (NOT SERVICED)
6	06505034AA	10				EV0			SCREW, M6x1x40
7	04536513AB	32				EV0			LOCK, Valve Spring Retainer
8	04781090AA	16				EV0			RETAINER, Valve Spring
9	53020749AC	16				EV0			SPRING, Valve
10	53020752AD	16				EV0			SEAL, Valve Guide
11	53020752AD	16							GUIDE, Intake/Exhaust Valve, Standard Size, Serviced in Cylinder Head Assembly, (NOT SERVICED)
12	53020752AD	16							INSERT, Intake Valve, Serviced in Cylinder Head Assembly, (NOT SERVICED)
13	53020752AD	16							INSERT, Exhaust Valve, Serviced in Cylinder Head Assembly, (NOT SERVICED)
14	53020747AB	8				EV0			VALVE, Intake, Standard
15	53020748	8				EV0			VALVE, Exhaust, Standard
16	53021077	16				EV0			ADJUSTER, Valve Lash
17	53020742AB	16				EV0			ROCKER ARM, Valve
-18	06100902	1				EV0			DOWEL, M6x14

DURANGO (DN)

SERIES	LINE	BODY	ENGINE	TRANSMISSION
M = Sport	1 = 2WD (115.9 WB)	74 = 4 Door	EML = Magnum 5.9L SMPI	DGT = 4 Speed Automatic 46RE
P = SLT Plus	5 = 4WD (115.9 WB)		EVA = Next Generation 4.7L	DGQ = 5 Speed Automatic 5-45RFE
X = R/T			Magnum V8	DG0 = All Automatic Transmissions
H = SLT			EM0 = All 5.9L	
			EV0 = All 4.7L	

AR = use ase required - = Non illustrated part

2003 DN

Timing Cover, 4.7L [EVA]
Figure 4.7L-610

ITEM	PART NUMBER	QTY	LINE	SERIES	BODY	ENGINE	TRANS	TRIM	DESCRIPTION
------	-------------	-----	------	--------	------	--------	-------	------	-------------

NOTES: Old Timing Cover has chamfered mateing surface that uses a Metal Gasket
New Timing Cover has a flat mateing surface and uses RTV a Gasket and 2 O-Rings

Sales Codes
[EV0] = All 4.7L Gas Engines

1	05134142AA	1				EV0			COVER, Timing Belt
2	06034331	3				EV0			PLUG, Hex Socket, 3/8-18NPTx.475
3	06035854	2				EV0			FITTING, Y-Style
4	53021313AA	1				EV0			SEAL, Crankshaft Oil, Front
5	53020862	1				EV0			GASKET, Chain Case Cover, Old Cover, See NOTES
6	53021226AA	1				EV0			GASKET, Chain Case Cover, New Cover, See NOTES
7	53021239AA	2				EV0			O RING, New Cover, See NOTES
8	53021239AA	2							PIPE FITTING, Chain Case Cover, .375-18x2, Serviced With Item 1, (NOT SERVICED)
9	06505293AA	1				EV0			STUD
10	06507776AA	3				EV0			SCREW, Hex Flange Head
11	06102381AA	5				EV0			SCREW, Hex Flange Head
12	06102380AA	5				EV0			SCREW, Hex Flange Head

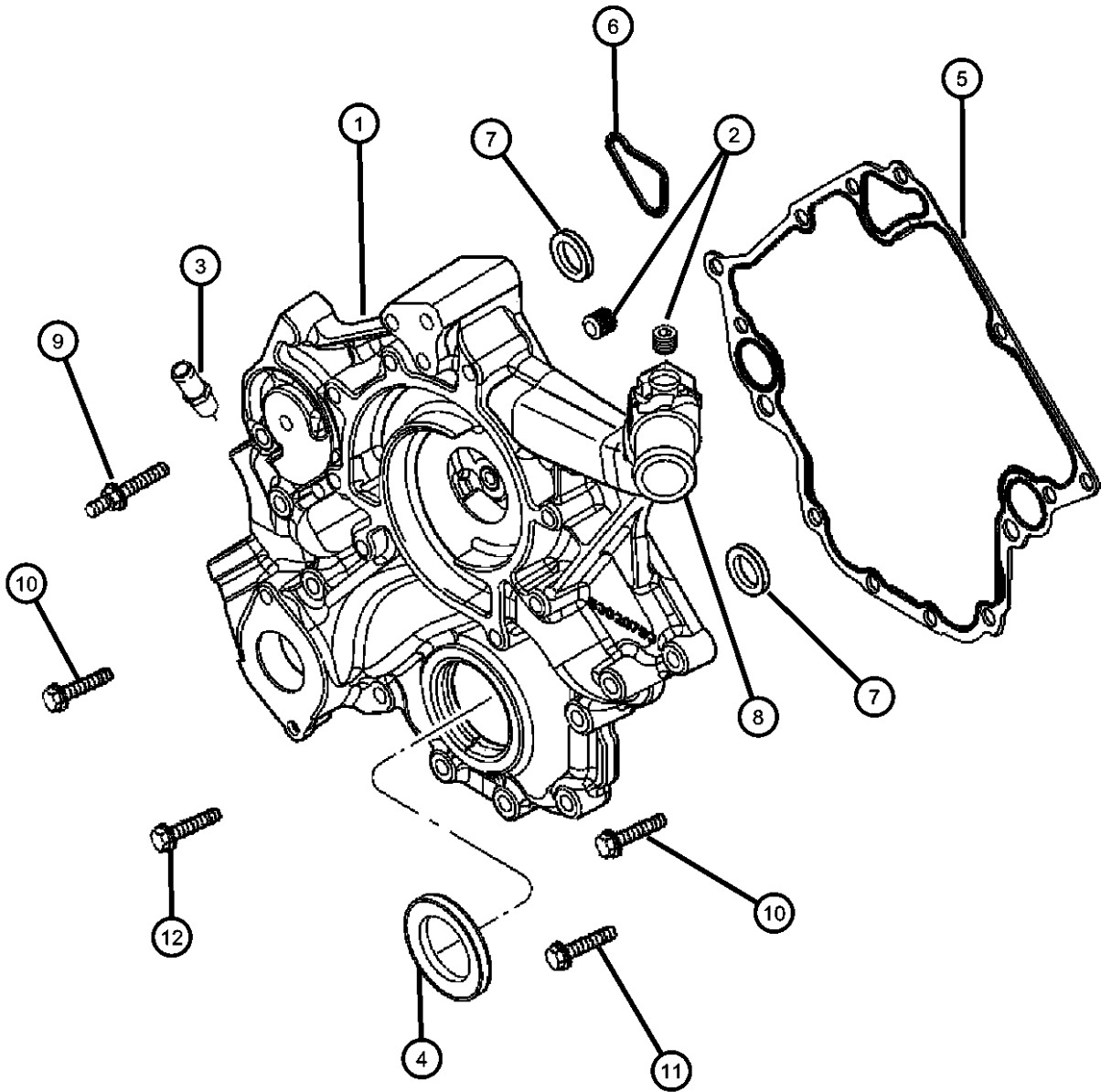

DURANGO (DN)				
SERIES	LINE	BODY	ENGINE	TRANSMISSION
M = Sport	1 = 2WD (115.9 WB)	74 = 4 Door	EML = Magnum 5.9L SMPI	DGT = 4 Speed Automatic 46RE
P = SLT Plus	5 = 4WD (115.9 WB)		EVA = Next Generation 4.7L	DGQ = 5 Speed Automatic 5-45RFE
X = R/T			Magnum V8	DG0 = All Automatic Transmissions
H = SLT			EM0 = All 5.9L	
			EV0 = All 4.7L	

AR = use ase required - = Non illustrated part

Timing Chain and Guides, 4.7 [EVA]
Figure 4.7L-620

ITEM	PART NUMBER	QTY	LINE	SERIES	BODY	ENGINE	TRANS	TRIM	DESCRIPTION
------	-------------	-----	------	--------	------	--------	-------	------	-------------

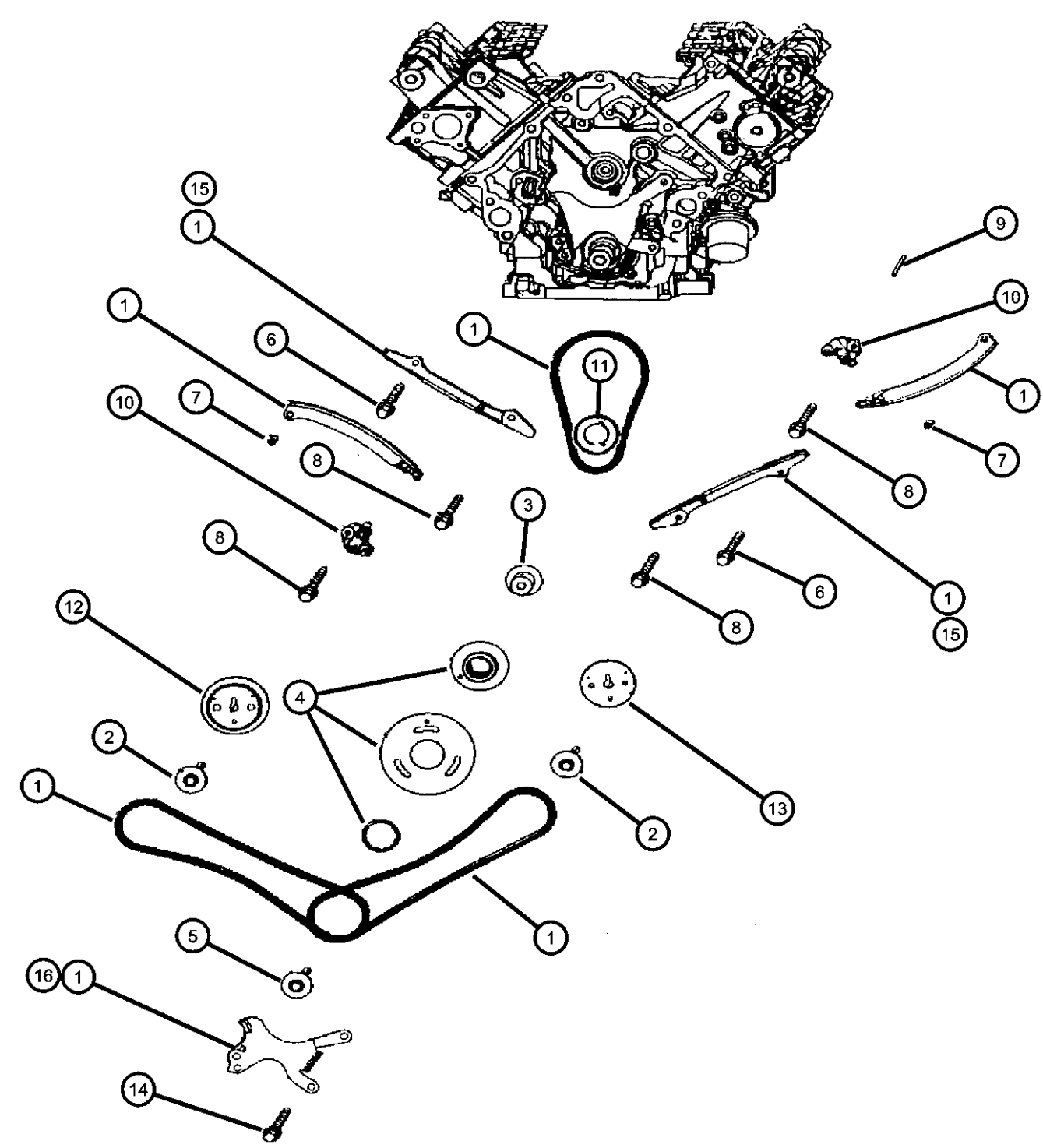

Note;Sales Codes
[EV0]= All 4.7L Gas Engines
[NZC]= Current Generation Engine Controllers

1	05013867AC	1				EV0			TIMING DRIVE PACKAGE, Engine
2	06504429	2				EV0			SCREW AND WASHER, Hex
3	53020835	1				EV0			SHAFT, Idler
4	05013868AB	1				EV0			SPROCKET, Idler
5	06504370	1				EV0			SCREW AND WASHER, Hex
6	06102111AA	2				EV0			SCREW AND WASHER
7	06504440	2				EV0			SCREW
8	06503257	6				EV0			BOLT, Hex Head, M8x1.25x37.50
9	06504471	1				EV0			KEY, Woodruff
10									TENSIONER, Chain
	53020779	1				EV0			Right
	53021168AA	1				EV0			Left
11	53020679	1				EV0			SPROCKET, Crankshaft
12	53021393AA	1				EV0			SPROCKET, Camshaft, Right
13	53020938	1				EV0			SPROCKET, Camshaft, Left
14	06100932	2				EV0			BOLT, Hex
15	53020781	2				EV0			GUIDE, Timing Chain
16	53020681	1				EV0			TENSIONER, Chain, Primary

DURANGO (DN)		BODY		ENGINE	TRANSMISSION
SERIES	LINE				
M = Sport	1 = 2WD (115.9 WB)	74 = 4 Door		EML = Magnum 5.9L SMPI	DGT = 4 Speed Automatic 46RE
P = SLT Plus	5 = 4WD (115.9 WB)			EVA = Next Generation 4.7L	DGQ = 5 Speed Automatic 5-45RFE
X = R/T				Magnum V8	DG0 = All Automatic Transmissions
H = SLT				EM0 = All 5.9L	
				EV0 = All 4.7L	

Engine Oiling, 4.7 [EVA]
Figure 4.7L-710

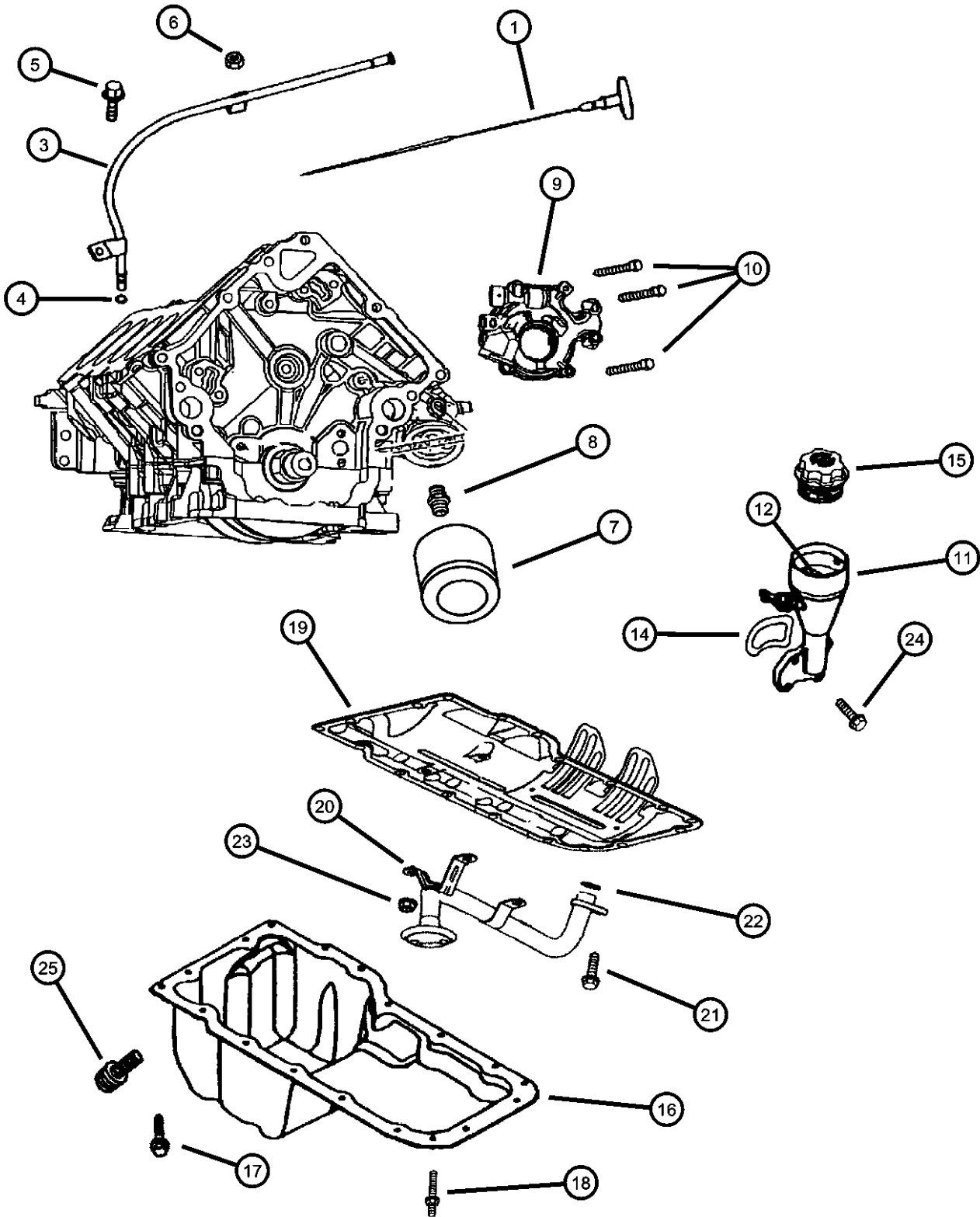

ITEM	PART NUMBER	QTY	LINE	SERIES	BODY	ENGINE	TRANS	TRIM	DESCRIPTION
Note; Sales Codes [EV0]= All 4.7L Gas Engines									
1									INDICATOR, Engine Oil Level
	53021003AC	1	1			EV0			
	53021719AB	1	5			EV0			
-2	04849136	1	1			EV0			O RING, Engine Oil IndicatorGauge
3	53021188AB	1				EV0			TUBE, Engine Oil Indicator
4	53021144AA	1				EV0			O RING, Engine Oil IndicatorTube
5	06504810AA	1				EV0			SCREW AND WASHER, Hex
6	06101802	1				EV0			NUT
7	05281090BA	1				EM0			FILTER, Engine Oil
8	53007563	1				EV0			CONNECTOR, Oil Filter
9	53020827	1				EV0			PUMP, Engine Oil
10	06100932	1				EV0			BOLT, Hex
11	53020890	1				EV0			HOUSING, Oil Fill
12	53032126AA	1				EV0			BAFFLE, Oil Fill, None
-13	06505566AA	1				EV0			STUD
14	53020889AB	1				EV0			GASKET, Oil Fill Housing
15	53032389AC	1				EV0			CAP, Oil Filler
16	53020902AB	1				EV0			PAN, Engine Oil
17	06504810AA	17				EV0			SCREW AND WASHER, Hex
18	06505889AA	1				EV0			STUD
19	53020675AC	1				EV0			GASKET, Oil Pan
20	53020828	1				EV0			TUBE, Oil Pickup
21	06102046AA	1				EV0			SCREW AND WASHER
22	53020861	1				EV0			SEAL, Oil Pick Up Tube
23	06502756	3				EV0			NUT, Hex Lock, M8x1.25
24	06505504AA	3				EV0			SCREW
25	06504894AA	1				EV0			PLUG, Oil Drain

DURANGO (DN)		BODY		ENGINE	TRANSMISSION
SERIES	LINE				
M = Sport	1 = 2WD (115.9 WB)	74 = 4 Door		EML = Magnum 5.9L SMPI	DGT = 4 Speed Automatic 46RE
P = SLT Plus	5 = 4WD (115.9 WB)			EVA = Next Generation 4.7L	DGQ = 5 Speed Automatic 5-45RFE
X = R/T				Magnum V8	DG0 = All Automatic Transmissions
H = SLT				EM0 = All 5.9L	
				EV0 = All 4.7L	

AR = use ase required - = Non illustrated part

**Manifold, Intake and Exhaust, 4.7 [EVA]
Figure 4.7L-810**

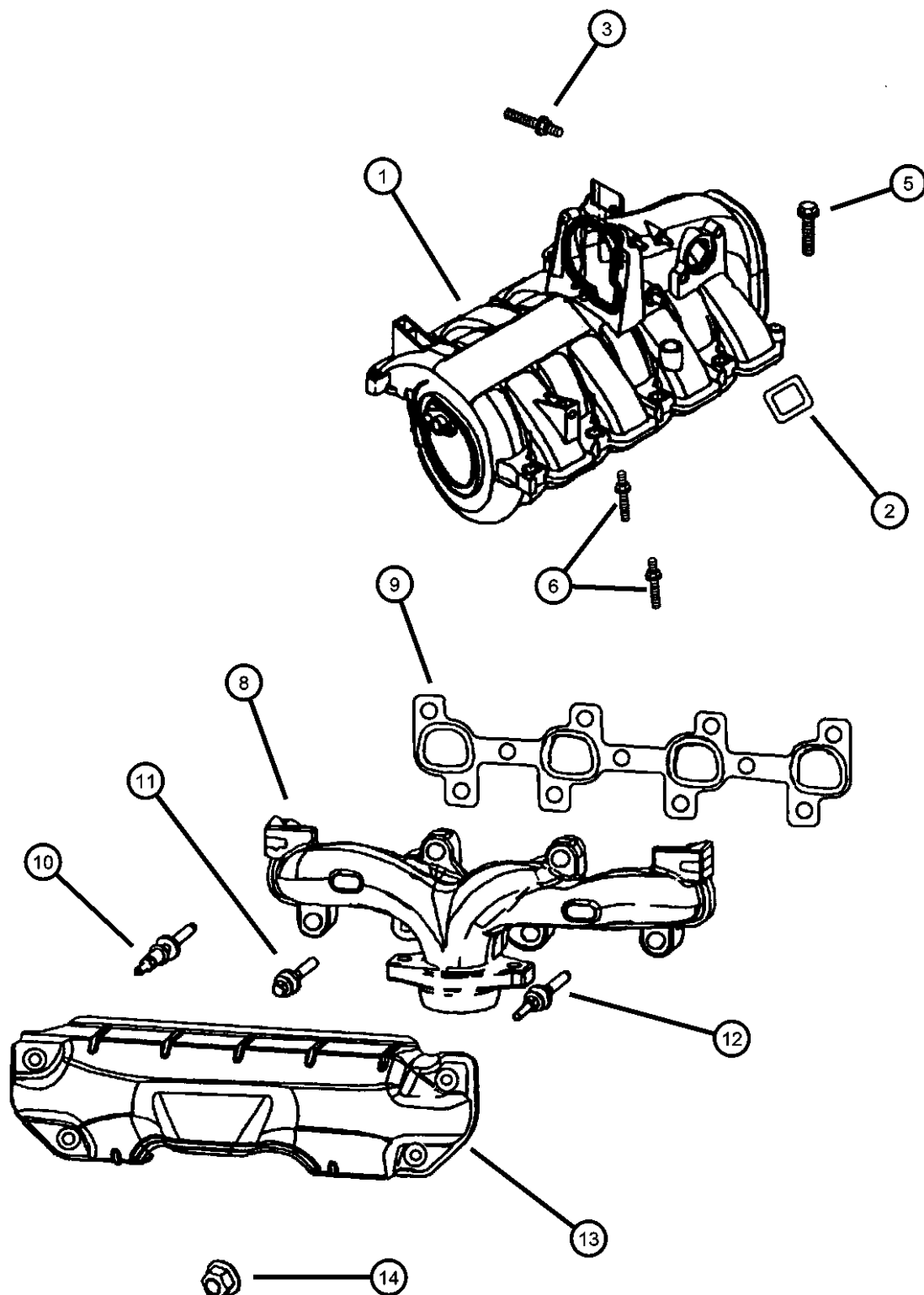

ITEM	PART NUMBER	QTY	LINE	SERIES	BODY	ENGINE	TRANS	TRIM	DESCRIPTION
Note; Sales Codes [EV0]= All 4.7L Gas Engines									
1	53013403AC	1				EV0			MANIFOLD, Intake
2	53010310AB	8				EV0			SEAL, Intake Manifold
3	06507598AA	1				EV0			STUD
-4	06507434AA	8				EV0			STUD, Double Ended
5	06507433AA	2				EV0			SCREW, Hex Flange Head, [M6x1.0x43.0], Manifold to Head
6	06505500AA	8				EV0			STUD
-7	53032410AB	1				EV0			PLUG, Intake Manifold
8									MANIFOLD, Exhaust
	53030808	1				EV0			Right
	53030809	1				EV0			Left
9									GASKET, Exhaust Manifold
	53030812	1				EV0			Right
	53030813	1				EV0			Left
10	06505257AA	4				EV0			STUD
11	06504340	8				EV0			SCREW AND WASHER, Hex
12	06504331	4				EV0			STUD
13									SHIELD, Exhaust Manifold
	53030814AB	1				EV0			Right
	53031706AB	1				EV0			Left
14	06505316AA	8				EV0			NUT
-15	05114108AA	1				EV0			CLIP, Throttle Cable
-16	04885705AA	1				EVA			CLAMP, Hose, Snap Type
-17	06101719	3				EM0, EV0			SCREW AND WASHER, Tapping, M6-1.0x20.0

DURANGO (DN)

SERIES	LINE	BODY	ENGINE	TRANSMISSION
M = Sport	1 = 2WD (115.9 WB)	74 = 4 Door	EML = Magnum 5.9L SMPI	DGT = 4 Speed Automatic 46RE
P = SLT Plus	5 = 4WD (115.9 WB)		EVA = Next Generation 4.7L Magnum V8	DGQ = 5 Speed Automatic 5-45RFE
X = R/T			EM0 = All 5.9L	DG0 = All Automatic Transmissions
H = SLT			EV0 = All 4.7L	

AR = use ase required - = Non illustrated part

2003 DN

Crankcase Ventilation, 4.7 [EVA]
Figure 4.7L-910

ITEM	PART NUMBER	QTY	LINE	SERIES	BODY	ENGINE	TRANS	TRIM	DESCRIPTION
------	----------------	-----	------	--------	------	--------	-------	------	-------------

Note; Sales Codes [EV0]= All 4.7L Gas Engines									
1	53008675AD	1				EM0			TUBE, PCV Valve
2	53032800AA	1				EV0			VALVE, Crankcase Vent
3	53031711AA	1				EV0			O RING
4	53030850AB	2				EV0			BREATHER, Crankcase
-5	53032617AB	1				EV0			TUBE, Crankcase Vent To Intake Manifold
-6	53032090AB	1				EV0			HARNESS, Engine Breather

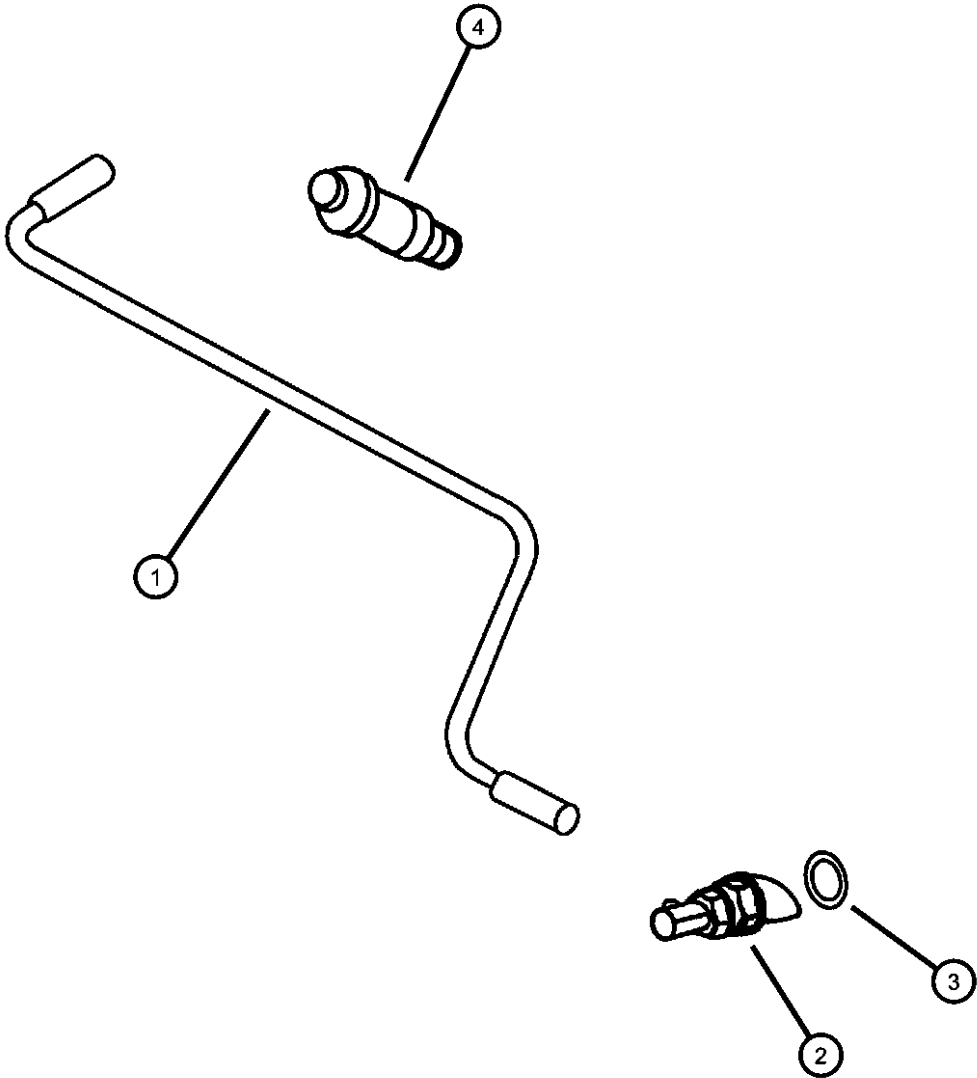

DURANGO (DN)				
SERIES	LINE	BODY	ENGINE	TRANSMISSION
M = Sport	1 = 2WD (115.9 WB)	74 = 4 Door	EML = Magnum 5.9L SMPI	DGT = 4 Speed Automatic 46RE
P = SLT Plus	5 = 4WD (115.9 WB)		EVA = Next Generation 4.7L Magnum V8	DGQ = 5 Speed Automatic 5-45RFE
X = R/T			EM0 = All 5.9L	DG0 = All Automatic Transmissions
H = SLT			EV0 = All 4.7L	

Group - 5.9L

Engine 5.9L Eight Cylinder

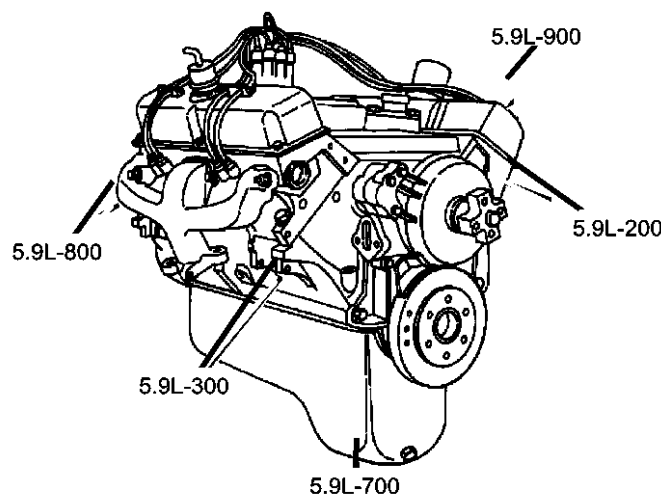

Group - 5.9L Engine 5.9L Eight Cylinder

Illustration Title	Group-Fig. No.
Cylinder Head Cylinder Head, 5.9 [EML]	Fig. 5.9L - 210
Cylinder Block Cylinder Block, 5.9 [EML]	Fig. 5.9L - 310
Crankshaft, Piston and Torque Converter Crankshaft, Piston and Torque Converter, 5.9 [EML]	Fig. 5.9L - 410
Camshafts & Valves Camshaft and Valves, 5.9 [EML]	Fig. 5.9L - 510
Timing Belt and Cover Timing Cover, 5.9 [EML]	Fig. 5.9L - 610
Engine Oiling Engine Oiling, 5.9 [EML]	Fig. 5.9L - 710
Manifolds Manifold, Intake and Exhaust, 5.9 [EML]	Fig. 5.9L - 810
Manifold, Heat Shields, 5.9 [EML]	Fig. 5.9L - 820
Crankcase Ventilation Crankcase Ventilation, 5.9 [EML]	Fig. 5.9L - 910

5.9L-200 Cylinder Head 	5.9L-300 Cylinder Block 	5.9L-400 Crankshaft, Piston and Torque Converter 	5.9L-500 Camshafts & Valves
5.9L-600 Timing Belt and Cover 	5.9L-700 Engine Oiling 	5.9L-800 Manifolds 	5.9L-900 Crankcase Ventilation

Cylinder Head, 5.9 [EML]
Figure 5.9L-210

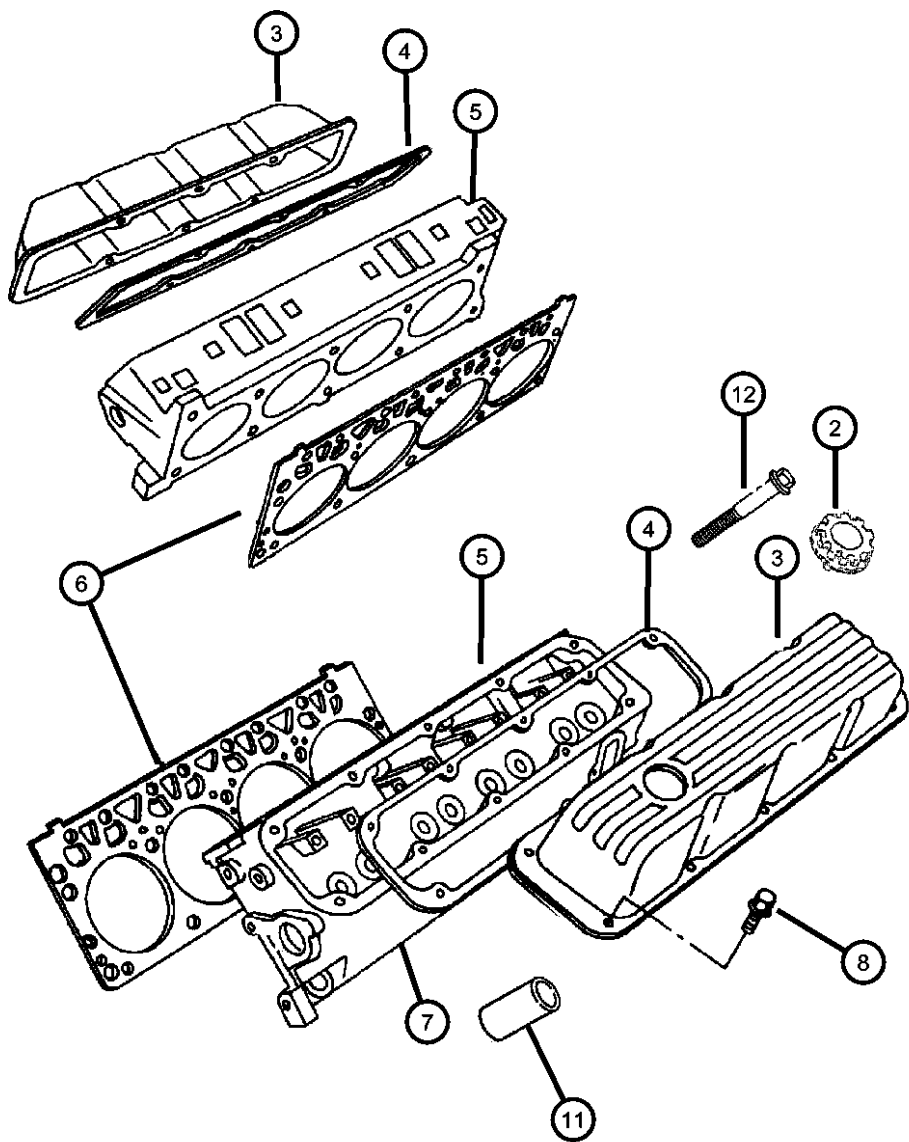

ITEM	PART NUMBER	QTY	LINE	SERIES	BODY	ENGINE	TRANS	TRIM	DESCRIPTION
Sales Codes [EM0]= All 5.9L Gas Engines									
-1	04897386AE	1				EM0			GASKET PACKAGE, Engine Upper
2	04648831AA	1				EM0			CAP, Oil Filler
3									COVER, Cylinder Head
	53020340AC	1				EM0			With Oil Fill Hole
	53020612AC	1				EM0			Without Oil Fill Hole
4	53006695	2				EM0			GASKET, Valve Cover
5	53021139	2				EM0			HEAD, Cylinder
6	53021098AC	2				EM0			GASKET, Cylinder Head
7	04556020	4				EM0			PLUG, Core, 1.25 Diameter
8	06035878AA	14				EM0			STUD
-9	06035708	1				EM0			STUD, Double Ended, .25-20x1.81
-10	06035877AA	5				EM0			SCREW AND WASHER, Hex Head, .25-20x.875
11	53020419	8				EM0			SHIELD, Heat
12									BOLT, Cylinder Head
	06034690	10				EM0			.50X13X2.00
	06034691	10				EM0			.50X4.625
-13	04723561	1				EM0			GASKET PACKAGE, Engine
-14	06036307AA	1				EV0			PLUG

DURANGO (DN)		BODY		ENGINE		TRANSMISSION	
SERIES	LINE						
M = Sport	1 = 2WD (115.9 WB)		74 = 4 Door	EML = Magnum 5.9L SMPI		DGT = 4 Speed Automatic 46RE	
P = SLT Plus	5 = 4WD (115.9 WB)			EVA = Next Generation 4.7L		DGQ = 5 Speed Automatic 5-45RFE	
X = R/T				Magnum V8		DG0 = All Automatic Transmissions	
H = SLT				EM0 = All 5.9L			
				EV0 = All 4.7L			

Cylinder Block, 5.9 [EML]
Figure 5.9L-310

ITEM	PART NUMBER	QTY	LINE	SERIES	BODY	ENGINE	TRANS	TRIM	DESCRIPTION
------	-------------	-----	------	--------	------	--------	-------	------	-------------

Sales Codes									
[EM0]= All 5.9L Gas Engines									
-1	04746001AC	1				EM0			GASKET PACKAGE, Engine
2	04899205AC	1				EM0			BLOCK, Short
	04761839AB								Mopar 10W30 Engine Oil Quart
	04761845AC								Mopar 10W30 Engine Oil Gallon
3	03830603	1				EM0			BEARING, Camshaft, #1
4	04556020	2				EM0			PLUG, Core, 1.25 Diameter
-5	04556022	8				EM0			PLUG, Core, 1.625 Diameter
6	03751818	2				EM0			PLUG, Pipe
-7	53009518	1				EM0			PLUG, Cylinder Block Oil Hole
8	01122532	2				EVO			DOWEL, Block To Clutch Housing
9	00141215	4				EM0			DOWEL, .312 x .500
10	04798276AC	1				EM0			HEATER PACKAGE, Engine Block
11	06501445	AR							O RING, Engine Block Heater
12	56020234	1							CORD, Engine Block Heater
-13	06036097AA	4				EM0			PLUG
-14	04556023	AR				EM0			PLUG, Core, 1.695 Diameter
-15	06501446	1				EM0			O RING, Engine Block Heater

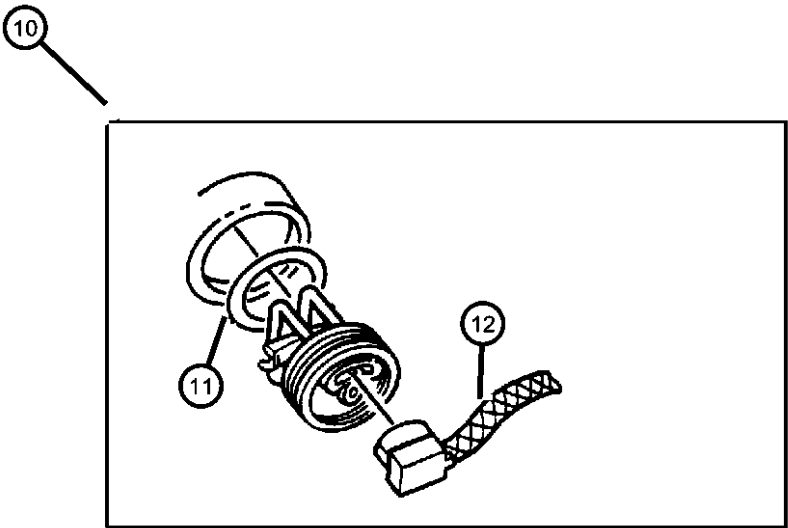
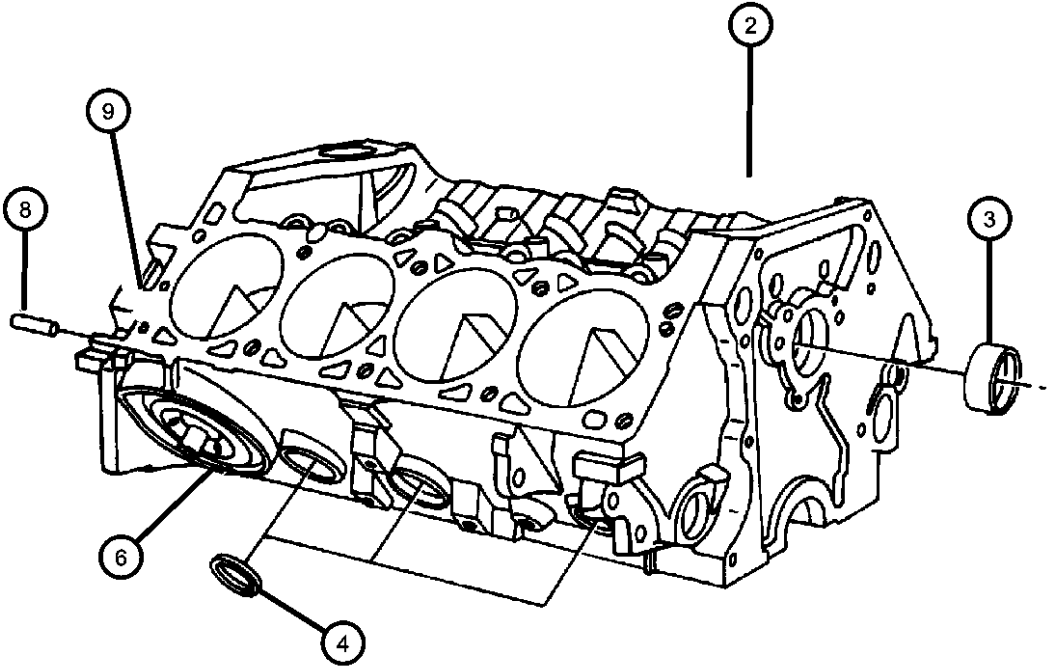

DURANGO (DN)				
SERIES	LINE	BODY	ENGINE	TRANSMISSION
M = Sport	1 = 2WD (115.9 WB)	74 = 4 Door	EML = Magnum 5.9L SMPI	DGT = 4 Speed Automatic 46RE
P = SLT Plus	5 = 4WD (115.9 WB)		EVA = Next Generation 4.7L	DGQ = 5 Speed Automatic 5-45RFE
X = R/T			Magnum V8	DG0 = All Automatic Transmissions
H = SLT			EM0 = All 5.9L	
			EVO = All 4.7L	

Crankshaft, Piston and Torque Converter, 5.9 [EML]
Figure 5.9L-410

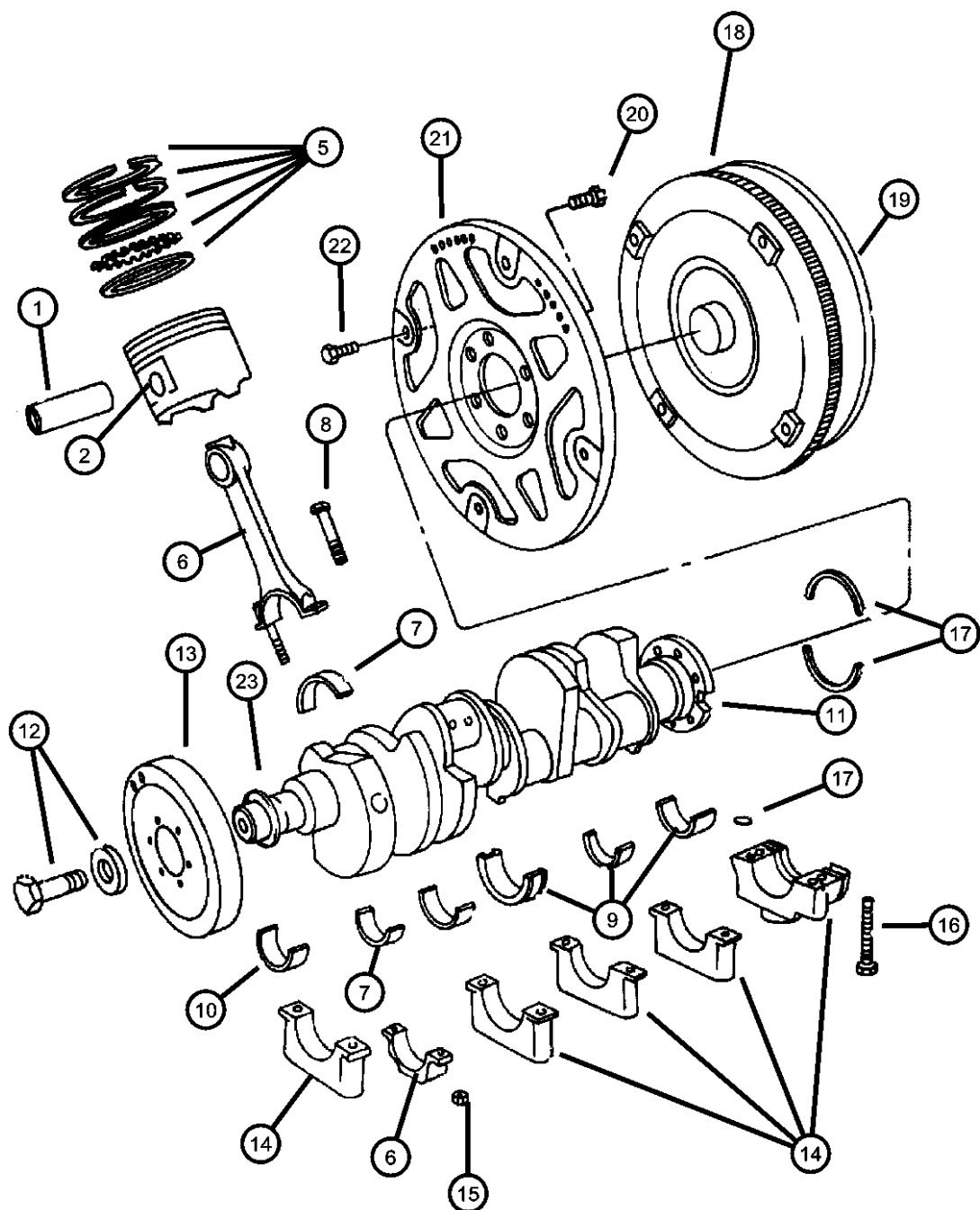

ITEM	PART NUMBER	QTY	LINE	SERIES	BODY	ENGINE	TRANS	TRIM	DESCRIPTION
Note; Sales Codes [DGQ]= 5 Speed Automatic Transmission 5-45RFE [DG0]= All Automatic Transmissions [EM0]= All 5.9L Gas Engines									
1	06501446	1							PIN, Piston, Serviced in Piston, (NOT SERVICED)
2									PISTON PIN AND ROD, B-Size
	04778871AD	4				EM0			1,3,5,7, Size 3.99975
	04778872AD	4				EM0			2,4,6,8, Size 3.99975
-3									PISTON PIN AND ROD, C-Size
	04778873AD	4				EM0			1,3,5,7, Size 4.00025
	04778874AD	4				EM0			2,4,6,8, Size 4.00025
-4									PISTON PIN AND ROD, D-Size
	04778875AD	4				EM0			1,3,5,7, Size 4.00075
	04778876AD	4				EM0			2,4,6,8, Size 4.00075
5	04740259	1				EM0			RING, Piston
6	04740259	1							ROD, Connecting, Serviced in Piston, (NOT SERVICED)
7	02421305	4				EM0			BEARING, Connecting Rod, STD.
8	06033441	8				EM0			BOLT, Connecting Rod
9	04026487	3				EM0			BEARING PACKAGE, Crankshaft, Standard Size
10	03780100	1				EM0			BEARING PACKAGE, Crankshaft, Standard Size
11	04790759AB	1				EM0	DG0		CRANKSHAFT AND KEY
12	06036207AA	1				EM0			BOLT, Hex Head
13	53021284AA	1				EM0			DAMPER, Crankshaft
14	53021284AA	1							CAP, Serviced in Block, (NOT SERVICED)
15	06036297AA	8				EM0			NUT, Hex, .375-24
16	06027264	10				EM0			SCREW, Socket Hex Head, .50-13x3.25
17	04798216AC	1				EM0			SEAL PACKAGE, Crankshaft
18	03515203	1				EM0	DG0		GEAR, Ring
19	04736591AB	1				EM0	DG0		CONVERTER PACKAGE, Torque
20	06035462	6				EM0	DG0		BOLT, Flexplate
21	04863841	1				EM0	DG0		PLATE, Torque Converter Drive
22	01949765	4					DG0		SCREW, Hex Head Header Point, .312-24x.44

DURANGO (DN)				
SERIES	LINE	BODY	ENGINE	TRANSMISSION
M = Sport	1 = 2WD (115.9 WB)	74 = 4 Door	EML = Magnum 5.9L SMPI	DGT = 4 Speed Automatic 46RE
P = SLT Plus	5 = 4WD (115.9 WB)		EVA = Next Generation 4.7L	DGQ = 5 Speed Automatic 5-45RFE
X = R/T			Magnum V8	DG0 = All Automatic Transmissions
H = SLT			EM0 = All 5.9L	
			EV0 = All 4.7L	

Crankshaft, Piston and Torque Converter, 5.9 [EML]
Figure 5.9L-410

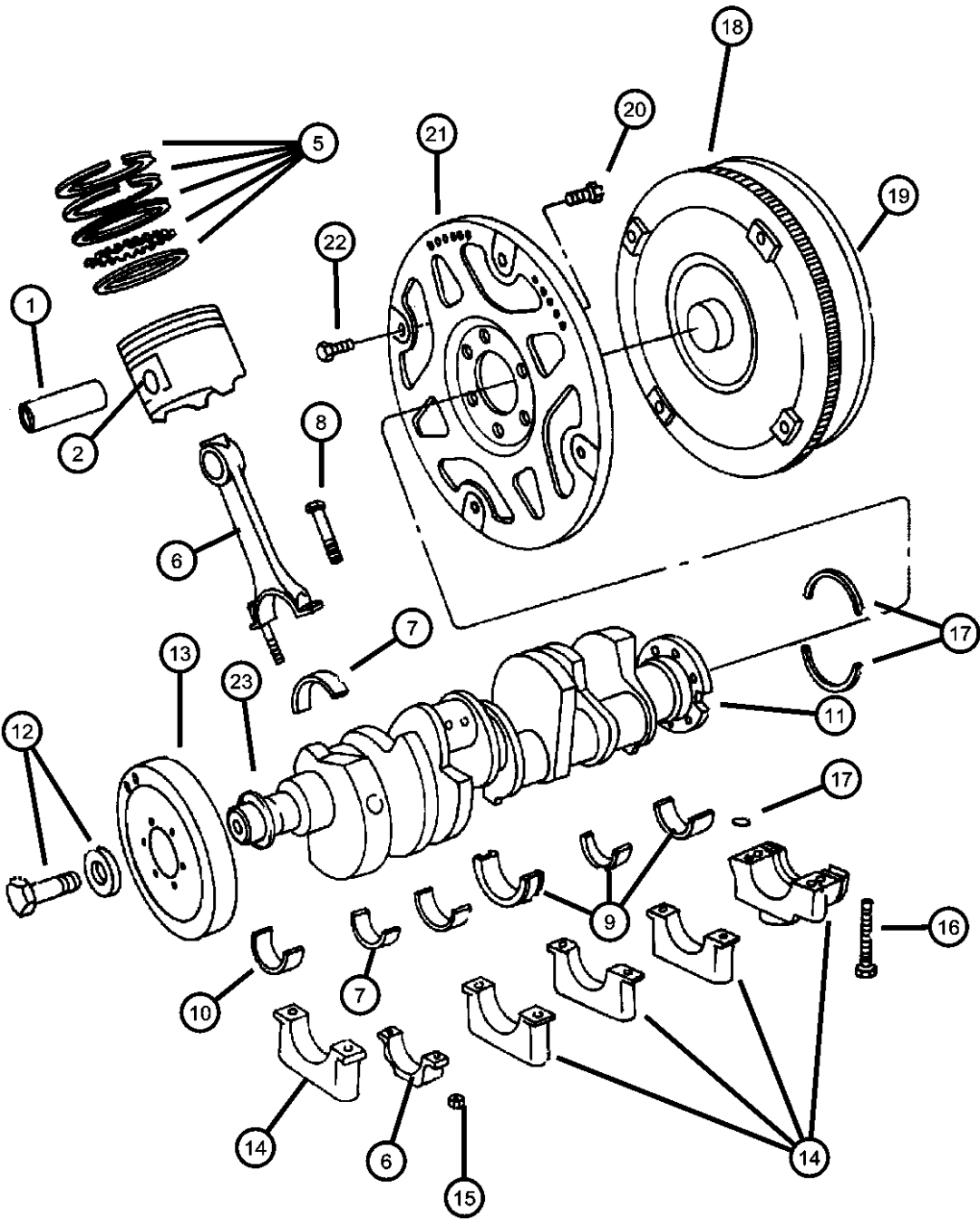

ITEM	PART NUMBER	QTY	LINE	SERIES	BODY	ENGINE	TRANS	TRIM	DESCRIPTION
23	01949765	4							WASHER, Sealing, (NOT REQUIRED)
-24	02421309	4				EM0			BEARING, Connecting Rod, .010" U/S
-25	03744839	3				EM0			BEARING, Crankshaft
-26	02808673	1				EM0	DG0		ROLLER AND SPRING PACKAGE, Overrunning Clutch
-27	04713030AC	1				EM0			BEARING KIT, Crankshaft, Standard
-28	04026491	3				EM0			BEARING PACKAGE, Crankshaft, .010 Undersize

DURANGO (DN)		BODY		ENGINE	TRANSMISSION
SERIES	LINE				
M = Sport	1 = 2WD (115.9 WB)	74 = 4 Door		EML = Magnum 5.9L SMPI	DGT = 4 Speed Automatic 46RE
P = SLT Plus	5 = 4WD (115.9 WB)			EVA = Next Generation 4.7L	DGQ = 5 Speed Automatic 5-45RFE
X = R/T				Magnum V8	DG0 = All Automatic Transmissions
H = SLT				EM0 = All 5.9L	
				EVO = All 4.7L	

AR = use ase required - = Non illustrated part

Camshaft and Valves, 5.9 [EML]
Figure 5.9L-510

ITEM	PART NUMBER	QTY	LINE	SERIES	BODY	ENGINE	TRANS	TRIM	DESCRIPTION
------	-------------	-----	------	--------	------	--------	-------	------	-------------

Note; Sales Codes [EM0]= All 5.9L Gas Engines									
1	53008282	16				EM0			ROCKER ARM, Valve
2	53008283	16				EM0			PIVOT, Rocker Arm
3	06036154AA	16				EM0			BOLT, Hex Flange Head, .312-18x1.72
4	53008633	8				EM0			RETAINER, Rocker Arm Pivot
5	33003521	32				EM0			LOCK, Valve Spring Retainer
6	33004626	16				EM0			RETAINER, Valve Spring
7	53021056	16				EM0			SPRING, Valve
8	53009886	8				EM0			SEAL, Valve GuideIntake
9	53009887	8				EM0			SEAL, Valve GuideExhaust
10	53006723	8				EM0			VALVE, Intake, Standard
11	53006724	8				EM0			VALVE, Exhaust, Standard
12	02863071	1				EM0			PLUG, Camshaft
13	03830603	1				EM0			BEARING, Camshaft, #1
-14	04179776	1				EM0			BEARING, Camshaft, #2
-15	04179777	1				EM0			BEARING, Camshaft, #3
-16	04179778	1				EM0			BEARING, Camshaft, #3 or #4
-17	01632526	1				EM0			BEARING, Camshaft, #4 or #5
18	04713439	16				EM0			TAPPET PACKAGE, Valve
19	00431787	1				EM0			KEY, Camshaft Sprocket
20	53021101	1				EM0			CAMSHAFT, Engine
21	53006722	16				EM0			PUSH ROD, Valve
22	04323207	1				EM0			RETAINER, Tappet Yoke Aligning
23	04483045	8				EM0			YOKE, Tappet Aligning
24	01947953	3				EM0			SCREW AND WASHER, Hex Head

DURANGO (DN)					
SERIES	LINE	BODY	ENGINE	TRANSMISSION	
M = Sport	1 = 2WD (115.9 WB)	74 = 4 Door	EML = Magnum 5.9L SMPI	DGT = 4 Speed Automatic 46RE	
P = SLT Plus	5 = 4WD (115.9 WB)		EVA = Next Generation 4.7L	DGQ = 5 Speed Automatic 5-45RFE	
X = R/T			Magnum V8	DG0 = All Automatic Transmissions	
H = SLT			EM0 = All 5.9L		
			EVO = All 4.7L		

AR = use ase required - = Non illustrated part

Timing Cover, 5.9 [EML]
Figure 5.9L-610

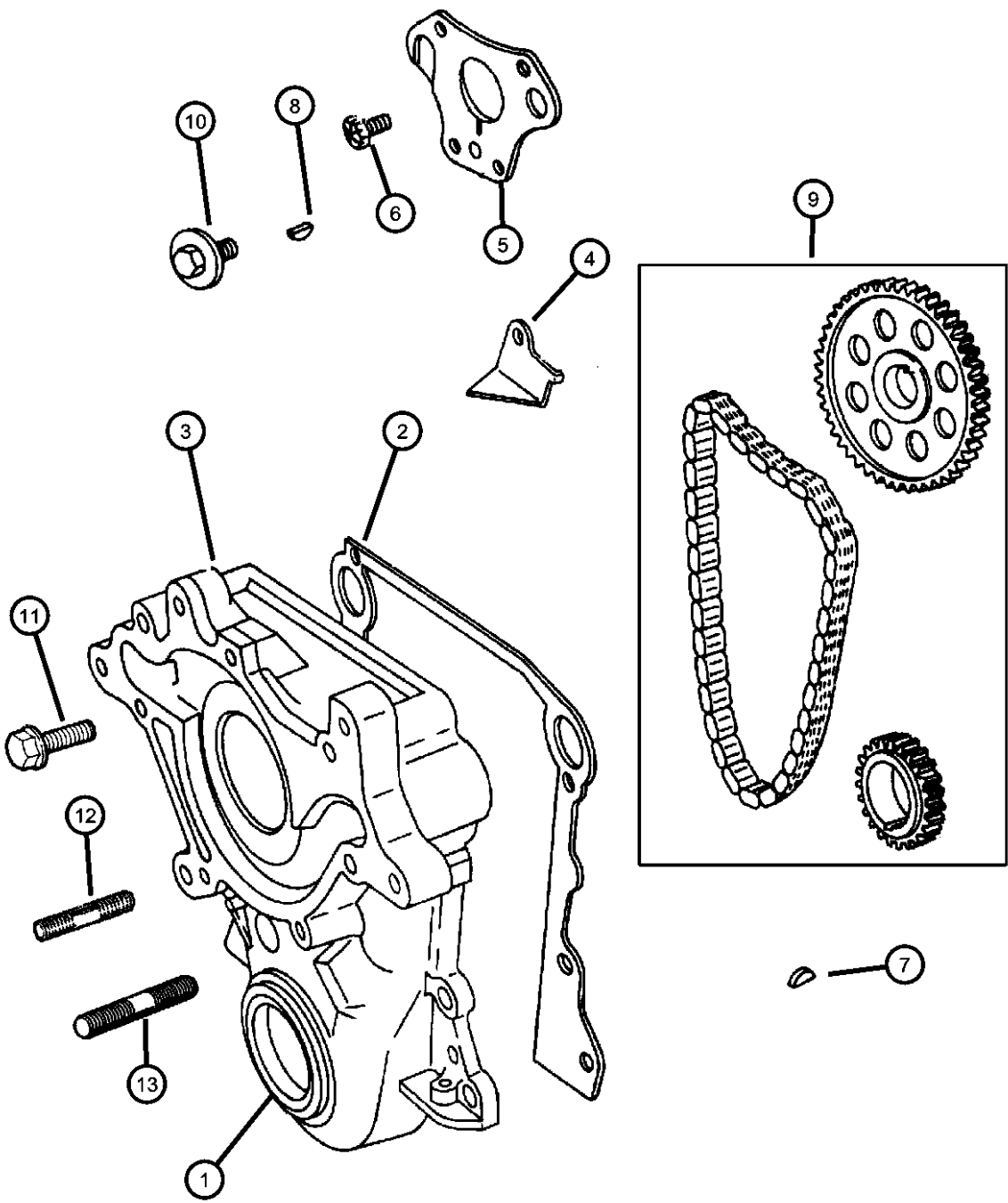

ITEM	PART NUMBER	QTY	LINE	SERIES	BODY	ENGINE	TRANS	TRIM	DESCRIPTION
Note; Sales Codes [DG0]= All Automatic Transmissions [EM0]= All 5.9L Gas Engines									
1	04897297AA	1				EM0			SEAL PACKAGE, Timing Case Cover
2	53021057AB	1				EM0			GASKET, Chain Case Cover
3	04897723AA	1				EM0			COVER PACKAGE, Engine Timing
4	03671649	1				EM0			TAB, Timing Chain Oil
5	04315764	1				EM0			PLATE, Camshaft Thrust
6	01947953	3				EM0			SCREW AND WASHER, Hex Head
7	06029411	1				EM0	DG0		KEY, Crankshaft Sprocket
8	06029411	1				EM0	DG0		KEY, Crankshaft Sprocket
9	83507095	1				EM0			CHAIN PACKAGE, Timing
10	06034321	1				EM0			SCREW AND WASHER, Hex Head, Coned, Header, .437-14x1.375
11	06034479	1				EM0			BOLT, Hex Head, .375-16x2.25
12	06034452	1				EM0			STUD, .375-16x.375-16x2.38
13	06034453	2				EM0			STUD, .375-16x.375-16x1.63
-14	06101998	5				EV0			SCREW AND WASHER, Hex

DURANGO (DN)				
SERIES	LINE	BODY	ENGINE	TRANSMISSION
M = Sport	1 = 2WD (115.9 WB)	74 = 4 Door	EML = Magnum 5.9L SMPI	DGT = 4 Speed Automatic 46RE
P = SLT Plus	5 = 4WD (115.9 WB)		EVA = Next Generation 4.7L	DGQ = 5 Speed Automatic 5-45RFE
X = R/T			Magnum V8	DG0 = All Automatic Transmissions
H = SLT			EM0 = All 5.9L	
			EV0 = All 4.7L	

Engine Oiling, 5.9 [EML]
Figure 5.9L-710

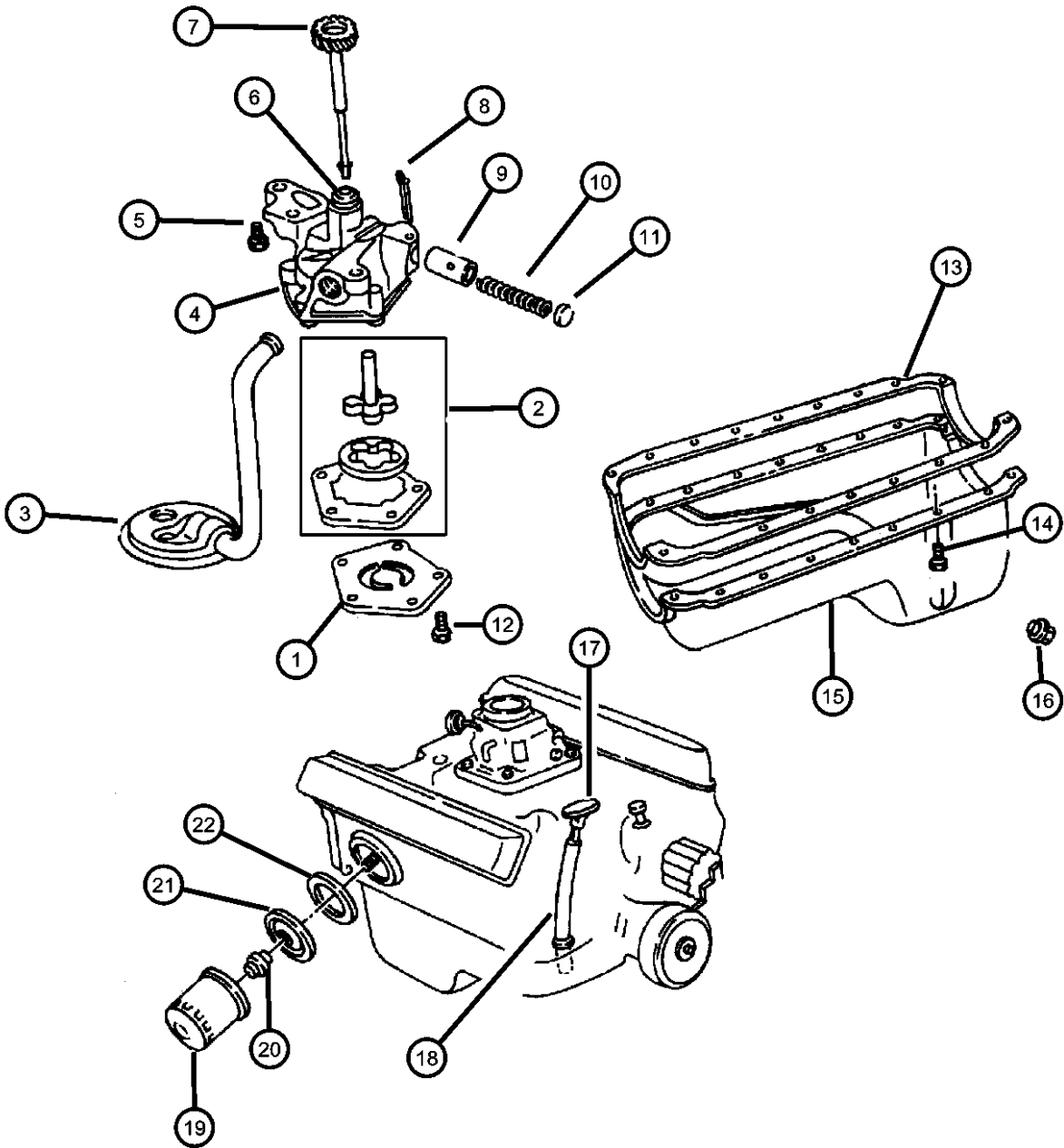

ITEM	PART NUMBER	QTY	LINE	SERIES	BODY	ENGINE	TRANS	TRIM	DESCRIPTION
Note; Sales Codes [EM0]= All 5.9L Gas Engines									
1	04071043	1				EM0			COVER, Engine Oil Pump
2	03837648	1				EM0			SHAFT AND ROTOR PACKAGE, Oil Pump
3	04315436	1				EM0			PICKUP, Engine Oil
4	53009295	1				EM0			PUMP, Engine Oil
5	00179842	2				EM0			SCREW, Hex Head Header Point, .375-16x1.375
6	01737725	1				EM0			BUSHING, Oil Pump and Distributor
7	53020546	1				EM0			SHAFT, Oil Pump
8	00108636	1				EM0			PIN, Cotter
9	02843208	1				EM0			PLUNGER, Oil Pressure Relief Valve
10	02402473	1				EM0			SPRING, Oil Pressure Relief Valve
11	02806273	1				EM0			CAP, Oil Pressure Relief Valve
12	00220480	5				EM0			SCREW, Hex Head Header Point, .25-20x.75
13	53008610	1				EM0			GASKET, Oil Pan
14	06034549	18				EM0			SCREW, Hex Head, .312-18x.94
15	53020914AB	1				EM0			PAN, Engine Oil
16	06035417	1				EM0			PLUG, Oil Drain
17									INDICATOR, Engine Oil Level
	53021354AA	1	1			EM0			
	53021355AA	1	5			EM0			
18	53020926	1				EM0			TUBE, Oil Gauge
19	05281090	1				EM0			FILTER, Engine Oil
	0FE00292								Canadian Aftermarket Part
	05281090BA								BULK PACK (12)
	77060018								Performance Mobil 1, 15W - 50 Tri-Synthetic Engine Oil- Recommended Fill for 6.1L & 8.3L
20	53007563	1				EM0			CONNECTOR, Oil Filter
21	53021053	1				EM0			PLATE, Oil Filter Adapter
22	53020461AB	1				EM0			GASKET, Oil Filter Adapter

DURANGO (DN)				
SERIES	LINE	BODY	ENGINE	TRANSMISSION
M = Sport	1 = 2WD (115.9 WB)	74 = 4 Door	EML = Magnum 5.9L SMPI	DGT = 4 Speed Automatic 46RE
P = SLT Plus	5 = 4WD (115.9 WB)		EVA = Next Generation 4.7L Magnum V8	DGQ = 5 Speed Automatic 5-45RFE
X = R/T			EM0 = All 5.9L	DG0 = All Automatic Transmissions
H = SLT			EVO = All 4.7L	

AR = use ase required - = Non illustrated part

Manifold, Intake and Exhaust, 5.9 [EML]
Figure 5.9L-810

ITEM	PART NUMBER	QTY	LINE	SERIES	BODY	ENGINE	TRANS	TRIM	DESCRIPTION
------	-------------	-----	------	--------	------	--------	-------	------	-------------

Note; Sales Codes
[EM0]= All 5.9L Gas Engines

1	04897383AC	1				EM0			GASKET PACKAGE, Intake Manifold
2	04897490AC	1				EM0			MANIFOLD, Intake
3	06035967AA	12				EM0			SCREW AND WASHER, Hex Head
4	05017208AA	1				EM0			GASKET, Intake Manifold Pan
5	06034643	4				EM0			STUD, .312-18/.312-24x2.25
6	06034806	5				EM0			SCREW AND WASHER, Hex Head, .312-18x3.125
7									MANIFOLD, Exhaust
	53010189AB	1				EM0			Left
	53030873AB	1				EM0			Right
-8	06035184	3				EM0			STUD, .312-18/.312-24x4.125
9	00154732	1				EM0			NUT, Hex, .375-16
10	00115729	4				EM0			NUT, Hex, .312 x 24
11	06035375	4							BOLT, Hex Head, .375-16x2.50
12	53006617	1				EM0			PAN, Intake Manifold
13	04004001AB	4							RETAINER, Exhaust Pipe to Manifold
14	04004001AB	4							PLUG, 3/8-18, (NOT SERVICED)
15	53010091	4				EM0			CLAMP, Exhaust Manifold
16	06034583	15				EM0			SCREW AND WASHER, Hex Head, .25-20x.892
-17	03580172	1				EM0			CAP, Vacuum, Intake Manifold Fitting

DURANGO (DN)		BODY		ENGINE	TRANSMISSION
SERIES	LINE				
M = Sport	1 = 2WD (115.9 WB)	74 = 4 Door		EML = Magnum 5.9L SMPI	DGT = 4 Speed Automatic 46RE
P = SLT Plus	5 = 4WD (115.9 WB)			EVA = Next Generation 4.7L Magnum V8	DGQ = 5 Speed Automatic 5-45RFE
X = R/T				EM0 = All 5.9L	DG0 = All Automatic Transmissions
H = SLT				EVO = All 4.7L	

AR = use ase required - = Non illustrated part

2003 DN

Manifold, Heat Shields, 5.9 [EML]
Figure 5.9L-820

ITEM	PART NUMBER	QTY	LINE	SERIES	BODY	ENGINE	TRANS	TRIM	DESCRIPTION
------	----------------	-----	------	--------	------	--------	-------	------	-------------

Note; Sales Codes
[EM0]= All 5.9L Gas Engines

1									SHIELD, Exhaust Manifold
	53031043AB	1				EM0			Left
	53031044AB	1				EM0			Right
2	06035917	2				EM0			SCREW, Hex Head
3	06035917	2							WASHER, (NOT SERVICED)
4	06035917	2							NUT, [.312-24], (NOT SERVICED)

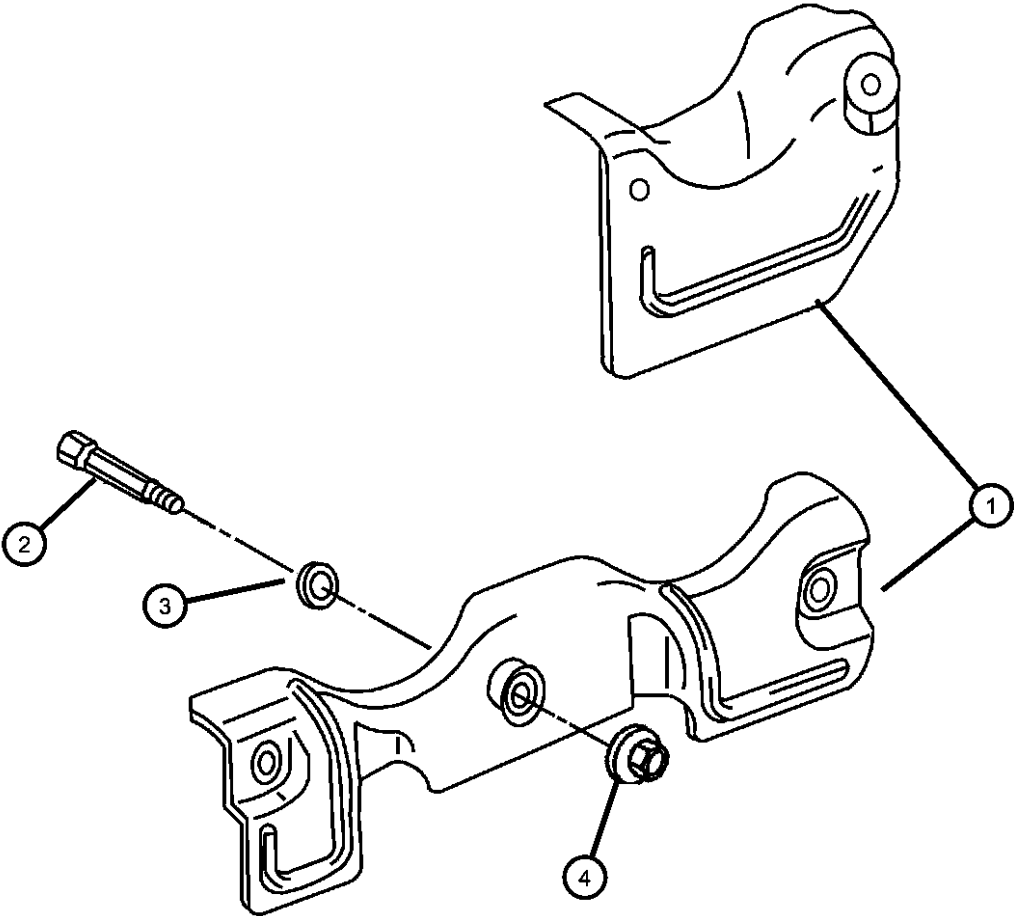

DURANGO (DN)				
SERIES	LINE	BODY	ENGINE	TRANSMISSION
M = Sport	1 = 2WD (115.9 WB)	74 = 4 Door	EML = Magnum 5.9L SMPI	DGT = 4 Speed Automatic 46RE
P = SLT Plus	5 = 4WD (115.9 WB)		EVA = Next Generation 4.7L	DGQ = 5 Speed Automatic 5-45RFE
X = R/T			Magnum V8	DG0 = All Automatic Transmissions
H = SLT			EM0 = All 5.9L	
			EVO = All 4.7L	

Crankcase Ventilation, 5.9 [EML]
Figure 5.9L-910

ITEM	PART NUMBER	QTY	LINE	SERIES	BODY	ENGINE	TRANS	TRIM	DESCRIPTION
------	-------------	-----	------	--------	------	--------	-------	------	-------------

Note; Sales Codes
[EM0]= All 5.9L Gas Engines

1	53031136AD	1				EM0			HOSE, Crankcase Vent
2	53031135	1				EM0			VALVE, Crankcase Vent
3	53030017	1				EM0			GROMMET, Crankcase Vent
4	53008675AD	1				EM0			TUBE, PCV Valve
5	53030497	1				EM0			FITTING, Crankcase Vent Tube
6	02946079	1				EM0			GROMMET, Crankcase Vent

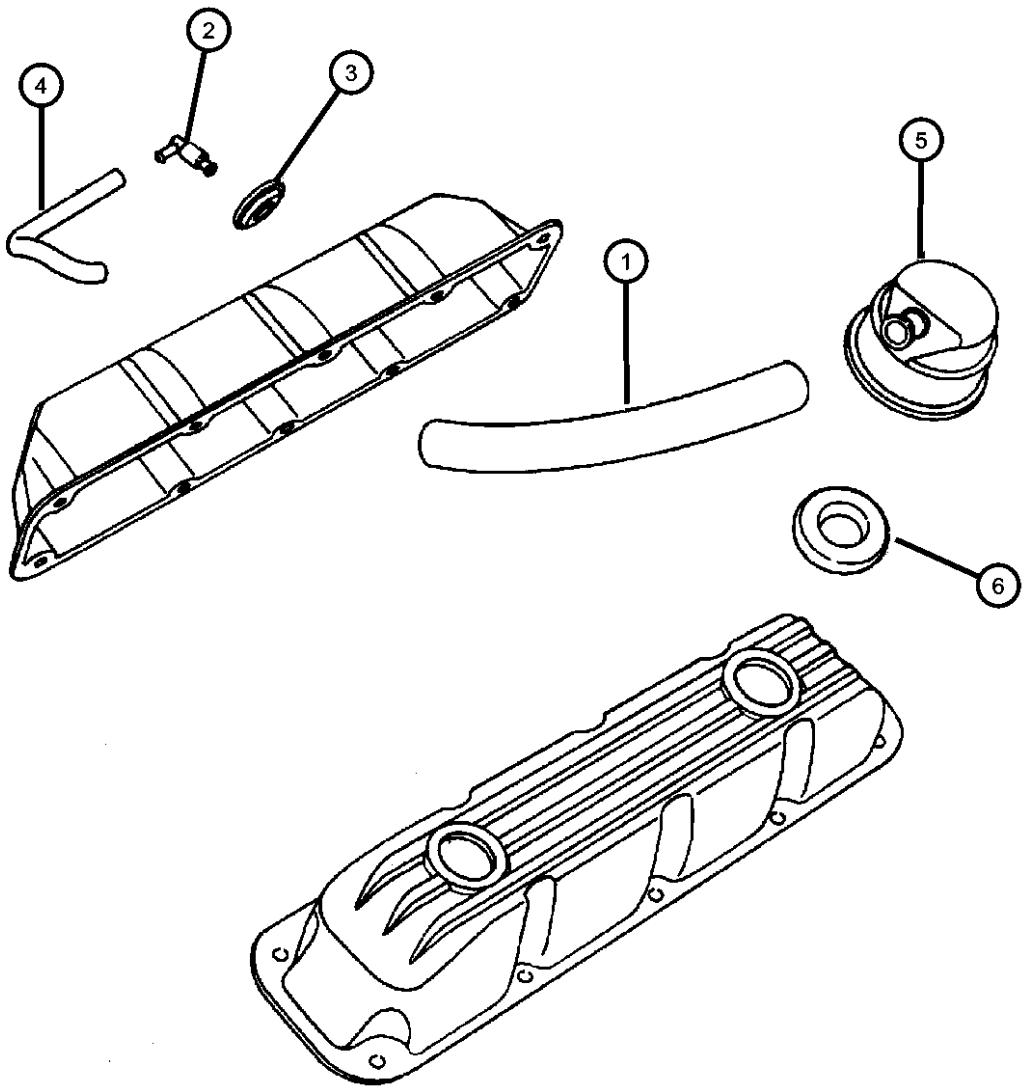

DURANGO (DN)				
SERIES	LINE	BODY	ENGINE	TRANSMISSION
M = Sport	1 = 2WD (115.9 WB)	74 = 4 Door	EML = Magnum 5.9L SMPI	DGT = 4 Speed Automatic 46RE
P = SLT Plus	5 = 4WD (115.9 WB)		EVA = Next Generation 4.7L	DGQ = 5 Speed Automatic 5-45RFE
X = R/T			Magnum V8	DG0 = All Automatic Transmissions
H = SLT			EM0 = All 5.9L	
			EVO = All 4.7L	

AR = use ase required - = Non illustrated part

Group - 11

Exhaust

Group - 11 Exhaust

Illustration Title

Group-Fig. No.

Exhaust System

Exhaust System, 4.7 [EVA], 5.9 [EML] Fig. 11 - 110

Heat Shields

Heat Shields, 4.7 [EVA], 5.9 [EML] Fig. 11 - 210

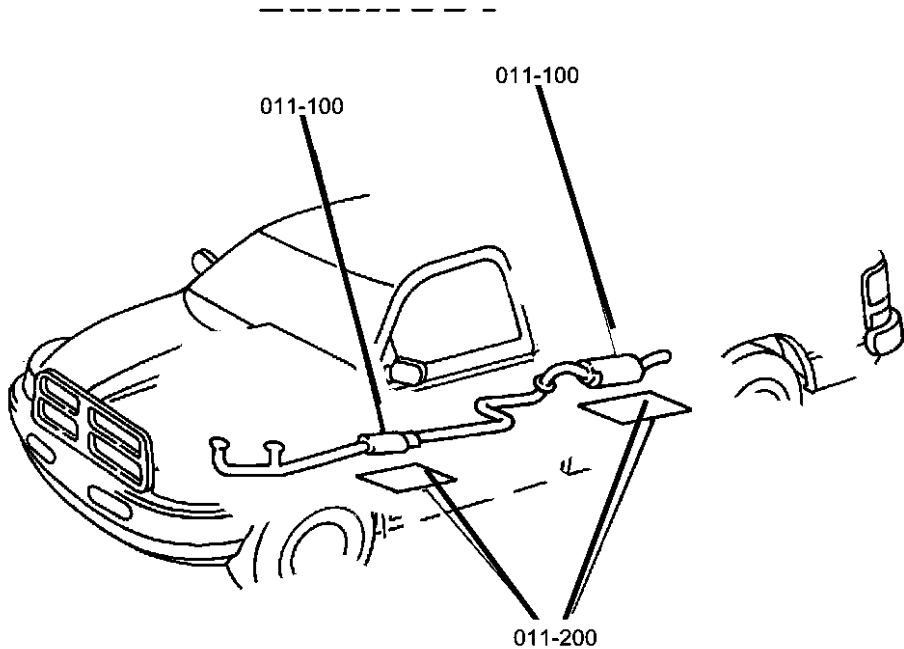

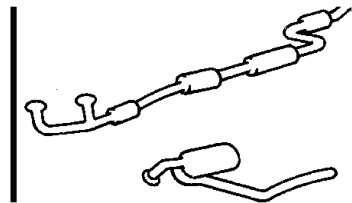
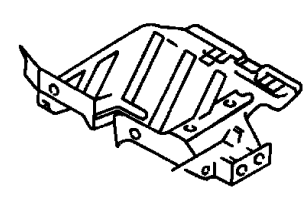
<div>011-100</div> <div>Exhaust System</div> <div></div>	<div>011-200</div> <div>Heat Shields</div> <div></div>		
--	---	--	--

Exhaust System, 4.7 [EVA], 5.9 [EML]
Figure 11-110

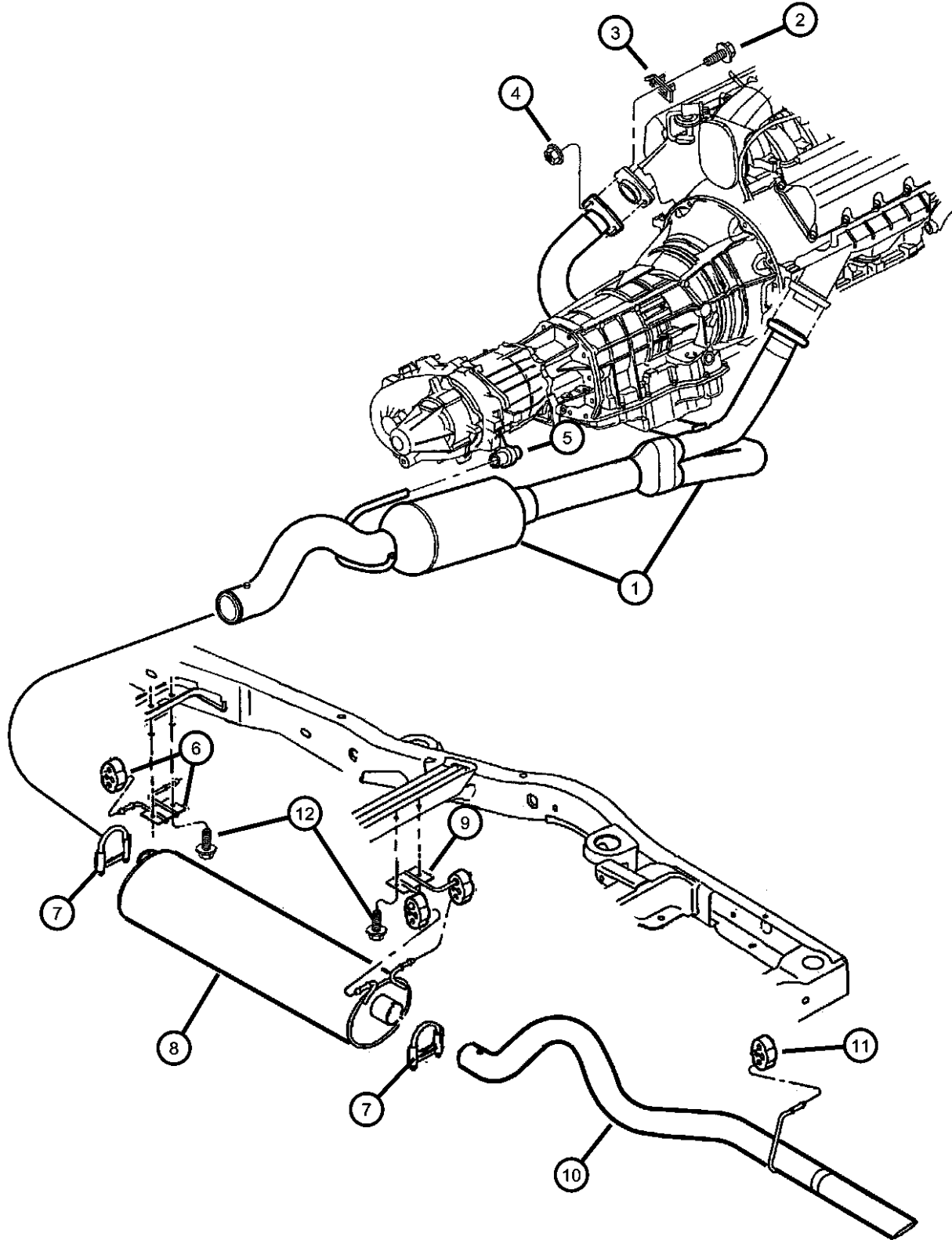

ITEM	PART NUMBER	QTY	LINE	SERIES	BODY	ENGINE	TRANS	TRIM	DESCRIPTION
------	-------------	-----	------	--------	------	--------	-------	------	-------------

Note;Sales Codes
[DHT]= 233 Heavy Duty Electric Shift Transfer Case
[DHV]= 244 Heavy Duty Electric Shift Transfer Case
[EM0]= All 5.9L Gas Engines
[EV0]= All 4.7L Gas Engines
[NEA]= Sport Tuned Exhaust With Chrome Tip

1									CONVERTER, Catalytic
	52103370AE	1	5			EV0			Federal, Export
	52103371AE	1	1			EV0			Federal, Export
	52103373AE	1	5			EM0			Federal, Export
	52103374AE	1	1			EM0			Federal, Export
	52103536AD	1	5			EM0			California
	52103537AD	1	1			EM0			California
	52113970AC	1	1			EV0			California
	52113971AC	1	5			EV0			California
2	06035375	4							BOLT, Hex Head, .375-16x2.50
3	04004001AB	4							RETAINER, Exhaust Pipe to Manifold
4	06025011	4							NUT AND WASHER, Hex Nut-Coned Washer, .375-16
5									BRACKET, Exhaust Hanger
	52103307AB	1	5						[DHV]
	52103308AB	1	5						[DHT,DH6]
6	52103069AD	1							HANGER, Muffler
7	04004445	1				EM0, EV0			CLAMP, Exhaust, Rear
8									MUFFLER, Exhaust
	52103430AD	1				EM0			Without [NEA]
	E0019319								Dynamax Cat Back Single Exhaust
	E0050437AA								Mopar V-Line Alternative Part Muffler
	E0052223AA								Mopar V-Line Alternative Part Exhaust Extension Pipe
	52103538AB	1	5			EM0			With [NEA]
	E0019319								Dynamax Cat Back Single Exhaust
	E0052223AA								Mopar V-Line Alternative Part Exhaust Extension Pipe
	52103540AB	1				EV0			
	E0019319								Dynamax Cat Back Single Exhaust

DURANGO (DN)									
SERIES	LINE			BODY		ENGINE		TRANSMISSION	
M = Sport	1 = 2WD (115.9 WB)			74 = 4 Door		EML = Magnum 5.9L SMPI		DGT = 4 Speed Automatic 46RE	
P = SLT Plus	5 = 4WD (115.9 WB)					EVA = Next Generation 4.7L Magnum V8		DGQ = 5 Speed Automatic 5-45RFE	
X = R/T						EM0 = All 5.9L		DG0 = All Automatic Transmissions	
H = SLT						EV0 = All 4.7L			

Exhaust System, 4.7 [EVA], 5.9 [EML]
Figure 11-110

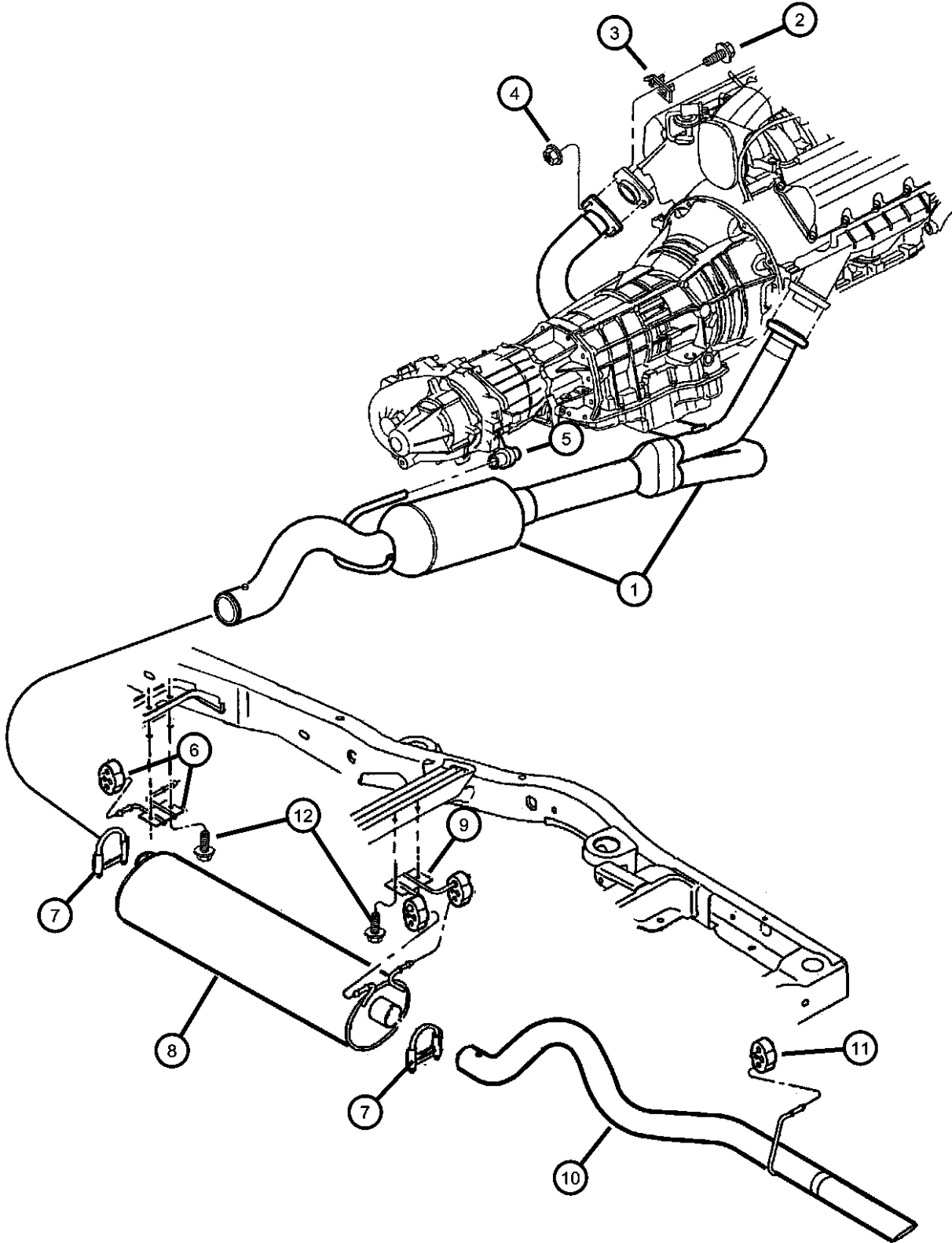

ITEM	PART NUMBER	QTY	LINE	SERIES	BODY	ENGINE	TRANS	TRIM	DESCRIPTION
	E0021396AA								Mopar V-Line Alternative Part Muffler
	E0052223AA								Mopar V-Line Alternative Part Exhaust Extension Pipe
9	52103070AB	1							HANGER, Muffler
10									PIPE, Tail
	52103177AF	1				EM0			Without [NEA]
	52103539AD	1	5			EM0			With [NEA]
	52103544AB	1				EV0			
	E0055208AA								Mopar V-Line Alternative Part Tailpipe
11	52017607	1							INSULATOR, Exhaust
	E0036369								Mopar V-Line Alternative Part
12	06102153AA	2							SCREW, Tapping, M8x20
-13									BUSHING, Exhaust Hanger
	52085085	1	1			EV0	DG0		
		1	1			EM0	DG0		
		1	5						
-14									BRACKET, Tailpipe
	52103071AD	1	1						
		1	5						

DURANGO (DN)		BODY		ENGINE	TRANSMISSION
SERIES	LINE				
M = Sport	1 = 2WD (115.9 WB)	74 = 4 Door		EML = Magnum 5.9L SMPI	DGT = 4 Speed Automatic 46RE
P = SLT Plus	5 = 4WD (115.9 WB)			EVA = Next Generation 4.7L	DGQ = 5 Speed Automatic 5-45RFE
X = R/T				Magnum V8	DG0 = All Automatic Transmissions
H = SLT				EM0 = All 5.9L	
				EV0 = All 4.7L	

Heat Shields, 4.7 [EVA], 5.9 [EML]
Figure 11-210

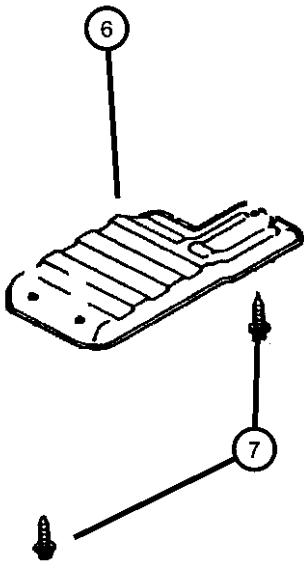
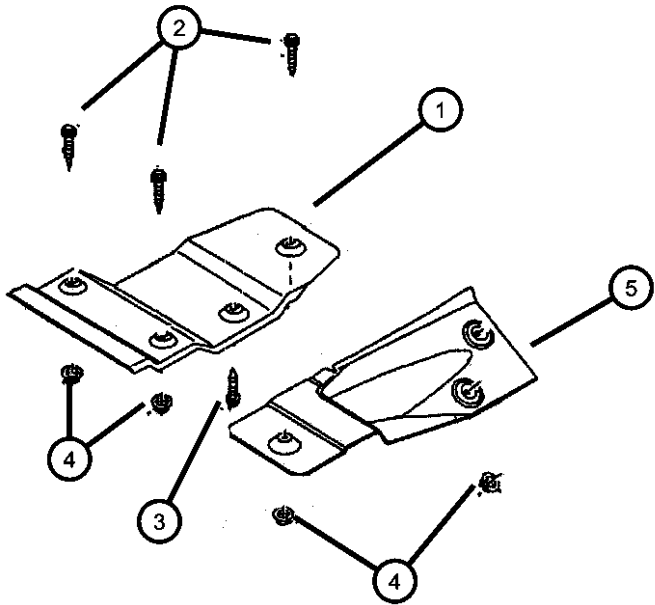

ITEM	PART NUMBER	QTY	LINE	SERIES	BODY	ENGINE	TRANS	TRIM	DESCRIPTION
1	55256724AC	1							SHIELD, Heat, Catalytic Converter
2	55256724AC	1							SCREW, Screw .250-20x.875, (NOT SERVICED)
3	06036237AA	3							SCREW
4	06036237AA	3							NUT, Screw .250-20, (NOT SERVICED)
5									SHIELD, Heat
	55257300AC	1							Floor Pan Front
	55364176AA	1							Heat Floor Pan & Catalytic Converter RR
6	52020312AC	1							SHIELD, Heat, Muffler
7	06102153AA	2							SCREW, Tapping, M8x20
-8	56045439AB	1				EV0	DG0		SHIELD, Heat, Body Wiring
-9	06502337	2				EV0	DG0		NUT, M10x1.5, Heat Shield Brkt Mtg

DURANGO (DN)				
SERIES	LINE	BODY	ENGINE	TRANSMISSION
M = Sport	1 = 2WD (115.9 WB)	74 = 4 Door	EML = Magnum 5.9L SMPI	DGT = 4 Speed Automatic 46RE
P = SLT Plus	5 = 4WD (115.9 WB)		EVA = Next Generation 4.7L	DGQ = 5 Speed Automatic 5-45RFE
X = R/T			Magnum V8	DG0 = All Automatic Transmissions
H = SLT			EM0 = All 5.9L	
			EV0 = All 4.7L	

AR = use ase required - = Non illustrated part

Group - 13

Frames and Bumpers

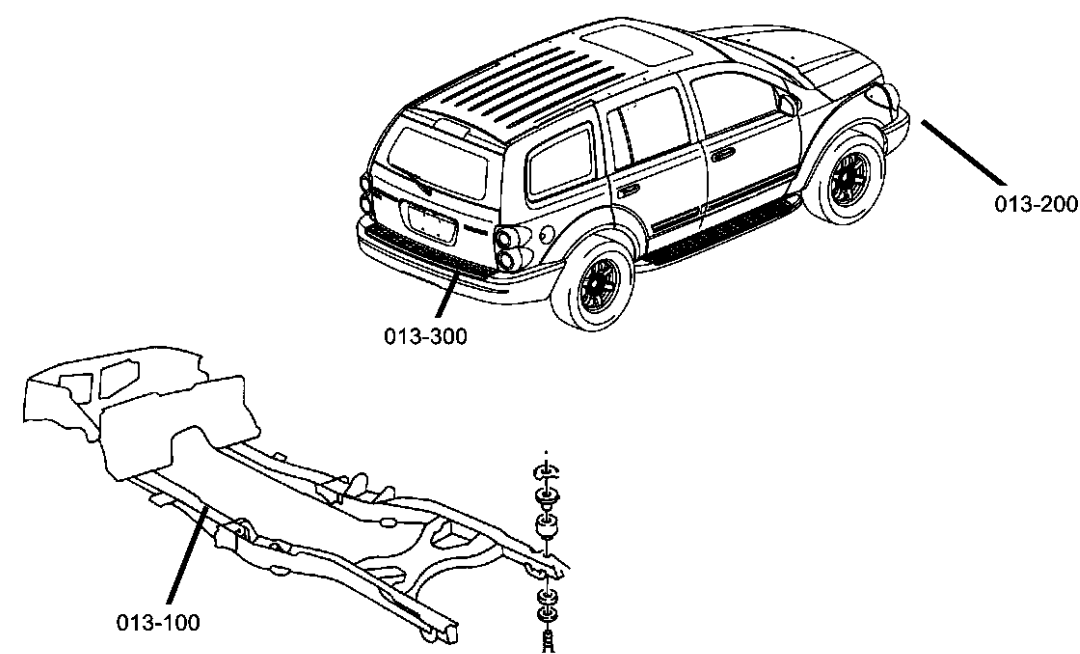

Group - 13 Frames and Bumpers

Illustration Title	Group-Fig. No.
Frames	
Frame	Fig. 13 - 110
Front Bumper and Fascia	
Bumper, Front	Fig. 13 - 210
Rear Bumper and Fascia	
Bumper, Rear	Fig. 13 - 310
Body Hold Down	
Body Hold Down	Fig. 13 - 510
Trailer Tow	
Trailer Tow	Fig. 13 - 610

013-100 Frames	013-200 Front Bumper and Fascia	013-300 Rear Bumper and Fascia	013-500 Body Hold Down
013-600 Trailer Tow			

Frame
Figure 13-110

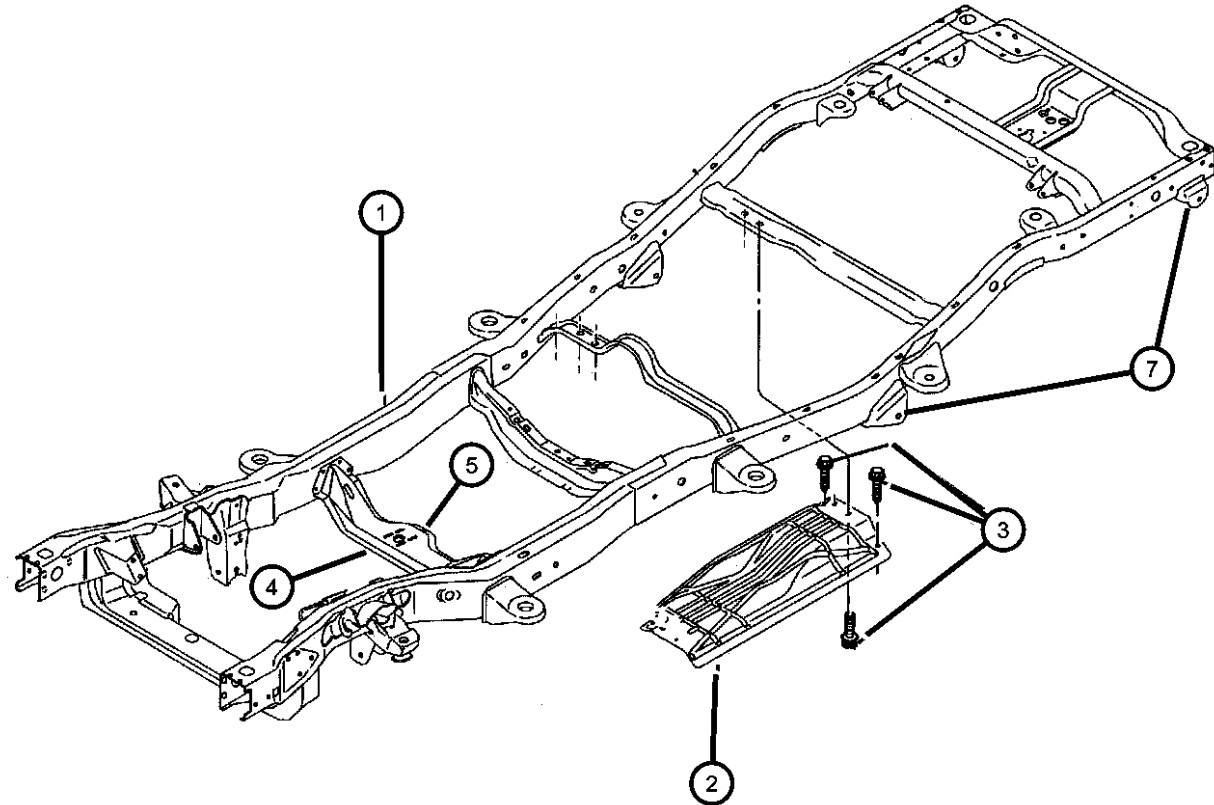

ITEM	PART NUMBER	QTY	LINE	SERIES	BODY	ENGINE	TRANS	TRIM	DESCRIPTION
1									FRAME, Chassis
	52020914AM	1	1						
	52021050AQ	1	5						
2	52020312AC	1							SHIELD, Heat
3	06102153AA	2							SCREW, Tapping, M8x20
4	52058736AB	1	1						CROSSMEMBER, Front Support
5	52021723AA	1	5						CROSSMEMBER, Transmission
-6	06506990AA	8	1						SCREW, Hex Head, M10x1.5x40Cross Member To Frame
7									BRACKET, Rear Spring Hanger
	52019928	1	1						Right
		1	5						Right
	52019929	1	1						Left
		1	5						Left
-8	J4000235	2							NUT, Push, .375, Rear Beam Frame Bracket

DURANGO (DN)				
SERIES	LINE	BODY	ENGINE	TRANSMISSION
M = Sport	1 = 2WD (115.9 WB)	74 = 4 Door	EML = Magnum 5.9L SMPI	DGT = 4 Speed Automatic 46RE
P = SLT Plus	5 = 4WD (115.9 WB)		EVA = Next Generation 4.7L	DGQ = 5 Speed Automatic 5-45RFE
X = R/T			Magnum V8	DG0 = All Automatic Transmissions
H = SLT			EM0 = All 5.9L	
			EVO = All 4.7L	

Bumper, Front
Figure 13-210

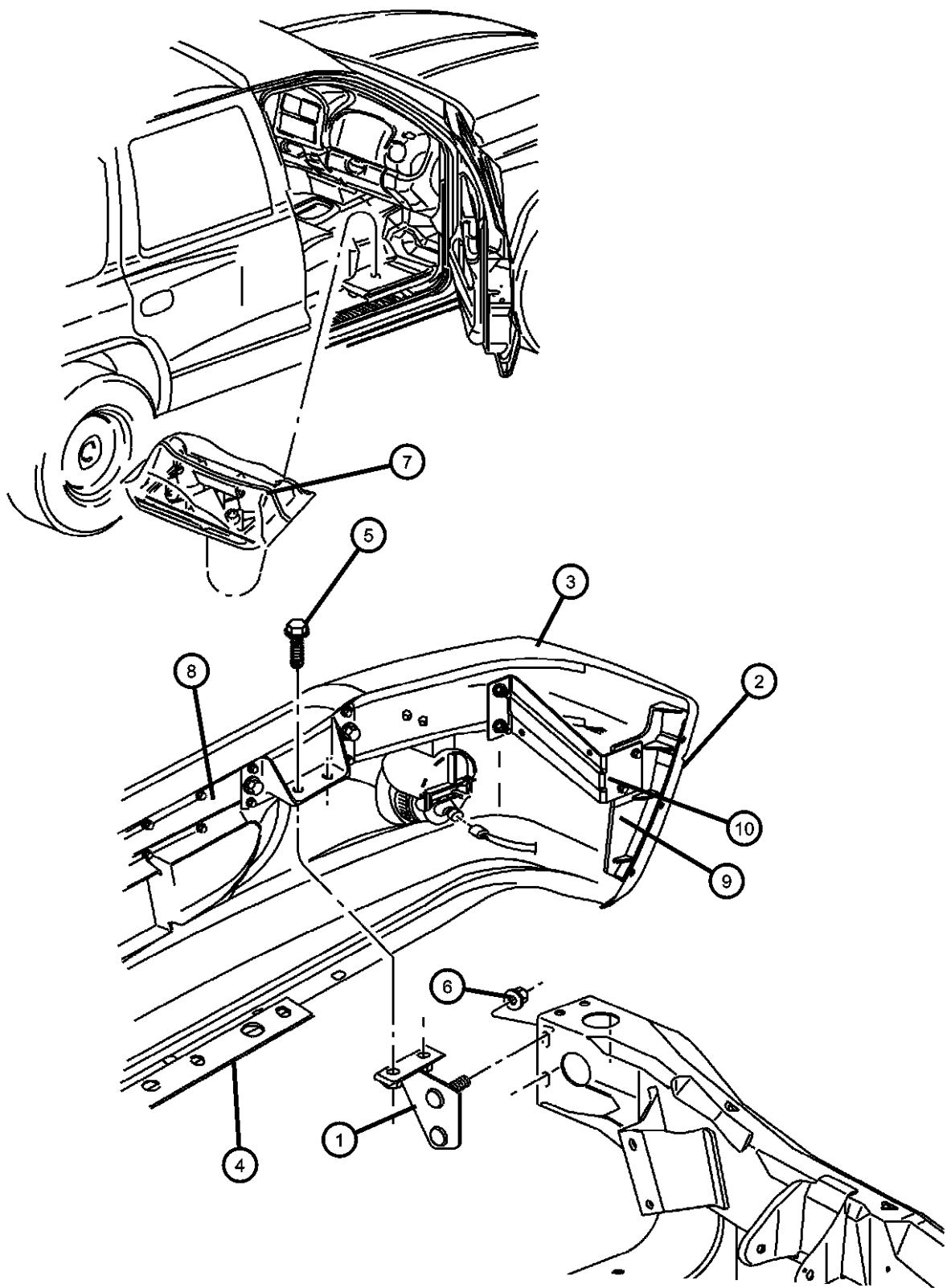

ITEM	PART NUMBER	QTY	LINE	SERIES	BODY	ENGINE	TRANS	TRIM	DESCRIPTION
Note: Sales Code MLF = Fascia Black Color Note: Sales Code MLH = Fascia Body Color Note: Sales Code ML1 = Fascia with Accent Color									
1									BRACKET, Bumper, Inner
	55077202AB	1							Right
	55077203AB	1							Left
2									FASCIA, Front
	05083107AA	1							[MLH], With Fog Lamps
		1							[ML1], With Fog Lamps
	05086491AA	1							[MLH], Without Fog Lamps
	5JN72ZSPAA	1							[MCC], Without Fog Lamps
	5JN74ZSPAA	1							[MCC], With Fog Lamps
3	55077256AD	1							BUMPER, Front, Beam, Painted
4	55076409AB	1							PANEL, Front Facsia
5	06504531	4							BOLT, Hex Flange Head, M12x1.75x30
6	06100055	1	1						NUT AND WASHER, Hex Nut-Coned Washer, M12 x 1.75
7	55076597AD	1							LICENSE PLATE KIT
8	55077256AC	1							BUMPER, Front
9									BRACKET, Side
	55077270AA	1							Right
	55077271AA	1							Left
10									BRACKET, Bumper Face Support
	55077274AC	1							Right
	55077275AC	1							Left
-11	06504118	5							U-NUT, M6 x 1.00, M6x1.00
-12	06507390AA	2							BOLT
-13	06034866	8							SCREW

DURANGO (DN)					
SERIES	LINE	BODY	ENGINE	TRANSMISSION	
M = Sport	1 = 2WD (115.9 WB)	74 = 4 Door	EML = Magnum 5.9L SMPI	DGT = 4 Speed Automatic 46RE	
P = SLT Plus	5 = 4WD (115.9 WB)		EVA = Next Generation 4.7L	DGQ = 5 Speed Automatic 5-45RFE	
X = R/T			Magnum V8	DG0 = All Automatic Transmissions	
H = SLT			EM0 = All 5.9L		
			EVO = All 4.7L		

Bumper, Rear
Figure 13-310

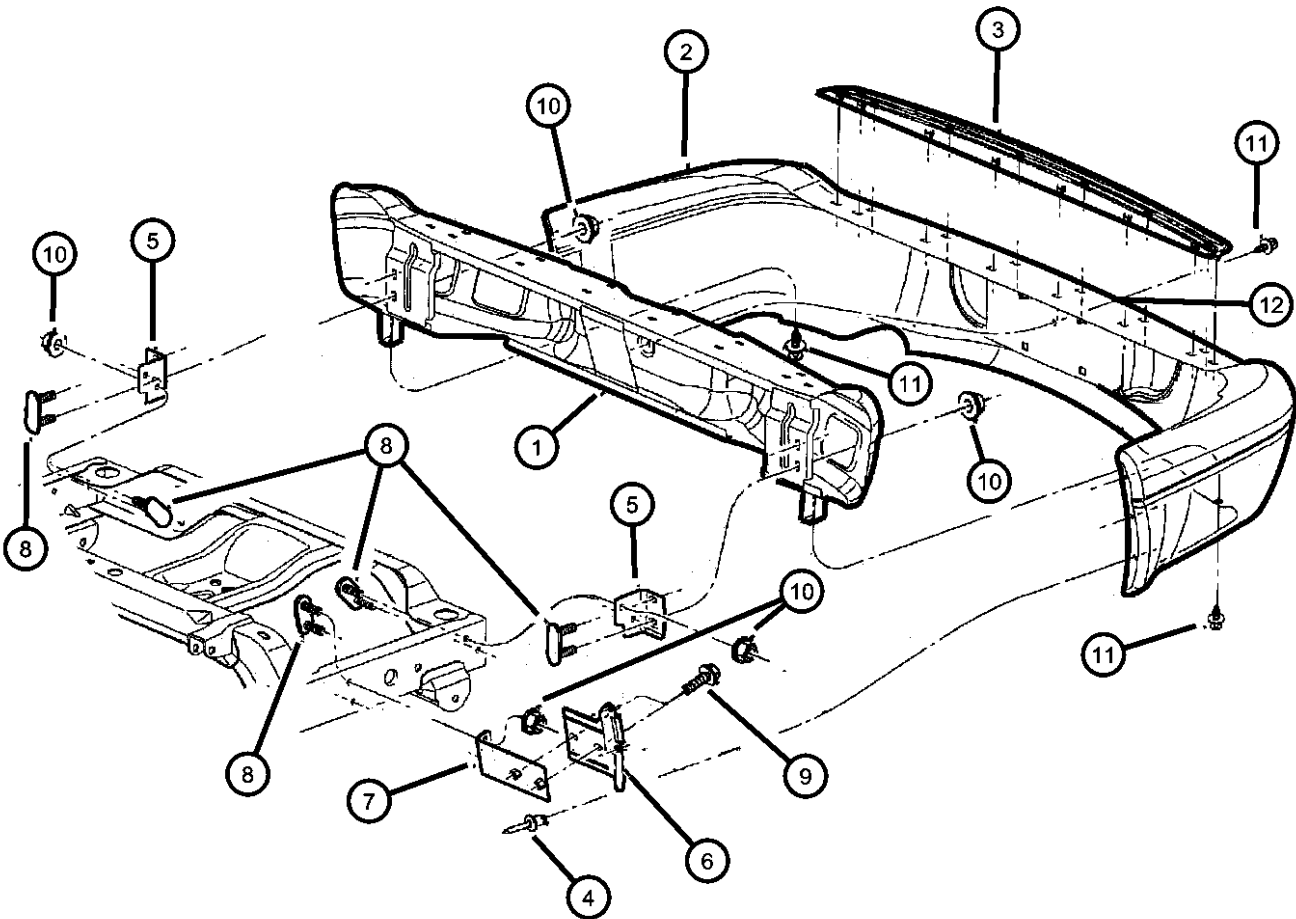

ITEM	PART NUMBER	QTY	LINE	SERIES	BODY	ENGINE	TRANS	TRIM	DESCRIPTION
1	55077303AA	1							BEAM, Rear Bumper
2	05012011AA	1							FASCIA, Rear
		1							[MBQ]
		1							[ML2]
		1							[MCN]
	5JN69ZSPAA	1							[MBZ]
3	55076626AC	1							STEP PAD, Rear Bumper
4	34201631	8							RIVET, M6.25x28 Black
5									BRACKET, Frame
	55076632	1							Right
	55076633	1							Left
6									BRACKET, Fascia
	55076644	1							Right
	55076645	1							Left
7	55076646AB	2							BRACKET, Fascia, Fascia to Frame
8	06505397AA	2							BOLT AND RETAINER, M10X1.50X30.00
9	06505397AA	2							SCREW, (NOT SERVICED)
10	06101448	16							NUT AND WASHER, Hex Nut-Coned Washer, M10 x 1.5
11	06502625	3							SCREW AND RETAINER, Round Head, M6.35x25.4
12	04630364AD	1							LICENSE PLATE KIT
-13	06036560AA	2							SCREW

DURANGO (DN)					
SERIES	LINE	BODY	ENGINE	TRANSMISSION	
M = Sport	1 = 2WD (115.9 WB)	74 = 4 Door	EML = Magnum 5.9L SMPI	DGT = 4 Speed Automatic 46RE	
P = SLT Plus	5 = 4WD (115.9 WB)		EVA = Next Generation 4.7L Magnum V8	DGQ = 5 Speed Automatic 5-45RFE	
X = R/T			EM0 = All 5.9L	DG0 = All Automatic Transmissions	
H = SLT			EVO = All 4.7L		

Body Hold Down
Figure 13-510

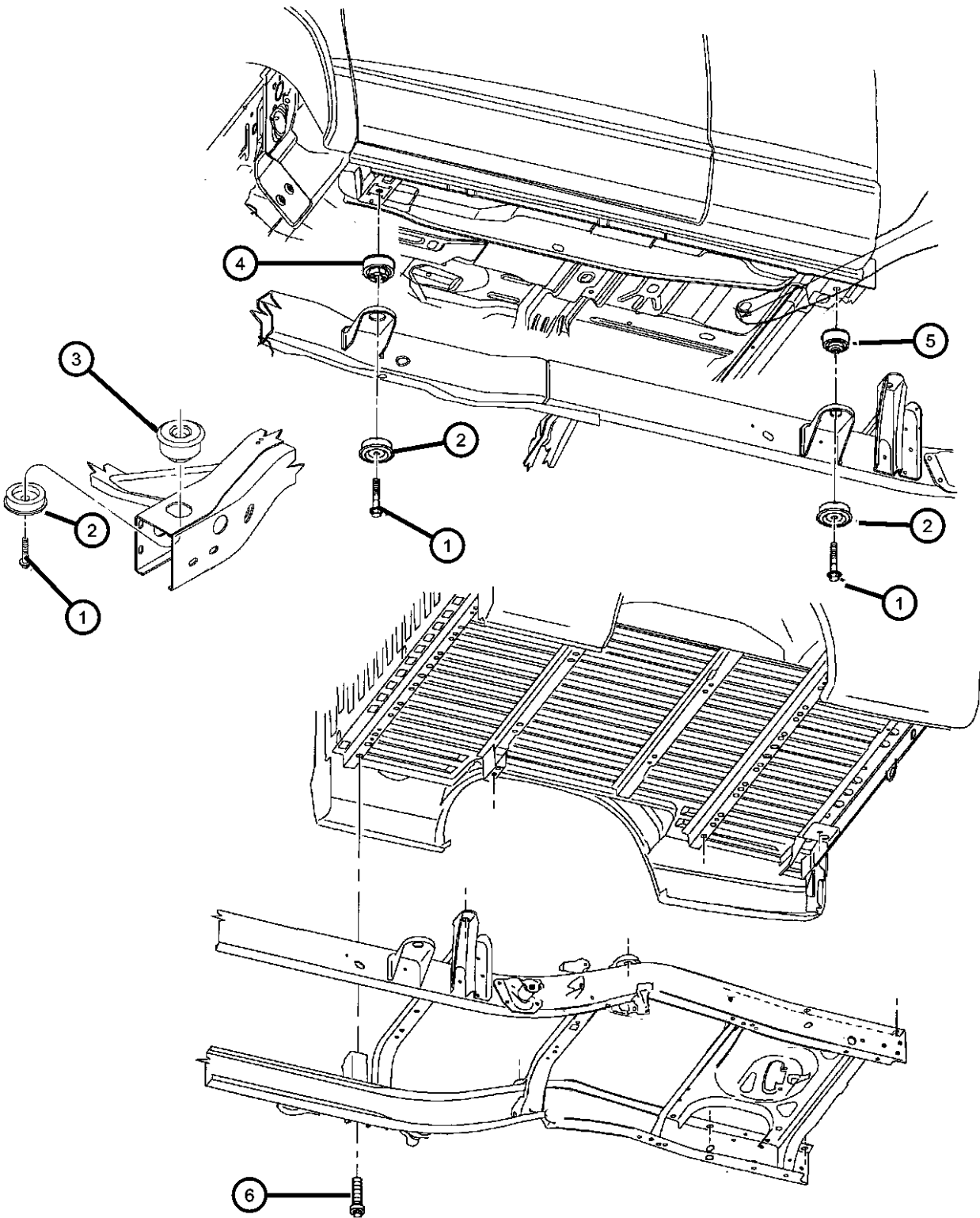

ITEM	PART NUMBER	QTY	LINE	SERIES	BODY	ENGINE	TRANS	TRIM	DESCRIPTION
1	06501557	12							BOLT, Hex Flange Head, M12x1.75x95.50
2	55255812	12							ISOLATOR, Cab Underbody Rebound
3									ISOLATOR
	55255703AB	2	1						Front Sheet Metal
	55255704AB	8	1						Front Cab
	55362007AB	2	5						
4	55362006AB	8	5						ISOLATOR, Front Cab Compression
5	55362006AB	8	5						ISOLATOR, Front Cab Compression
6	55362006AB	8							SCREW AND WASHER, Hex Head, M10x1.5x45, (NOT SERVICED)
-7	55257343AA	2							ISOLATOR, Frame To Body

DURANGO (DN)		BODY		ENGINE	TRANSMISSION
SERIES	LINE				
M = Sport	1 = 2WD (115.9 WB)	74 = 4 Door		EML = Magnum 5.9L SMPI	DGT = 4 Speed Automatic 46RE
P = SLT Plus	5 = 4WD (115.9 WB)			EVA = Next Generation 4.7L	DGQ = 5 Speed Automatic 5-45RFE
X = R/T				Magnum V8	DG0 = All Automatic Transmissions
H = SLT				EM0 = All 5.9L	
				EVO = All 4.7L	

AR = use ase required - = Non illustrated part

Trailer Tow
Figure 13-610

ITEM	PART NUMBER	QTY	LINE	SERIES	BODY	ENGINE	TRANS	TRIM	DESCRIPTION
1									RECEIVER KIT, Trailer Tow
	82204714	1	1, 5	L	74				7000 LB. Max
	82205849	1	1, 5	L	74				2000 Lb. Max
2	06100055	6							NUT AND WASHER, Hex
3	06100055	6							Nut-Coned Washer, M12 x 1.75
4	06504931AA	5							NUT, (NOT SERVICED)
5	06504931AA	5							BOLT AND RETAINER,
									M12X1.75X32.50
									BOLT, Hex Flange Head,
									M12x1.75x45, (NOT SERVICED)
-6	06504145	1							BOLT AND RETAINER, Pilot Point,
									M63.2X11.2X2.0

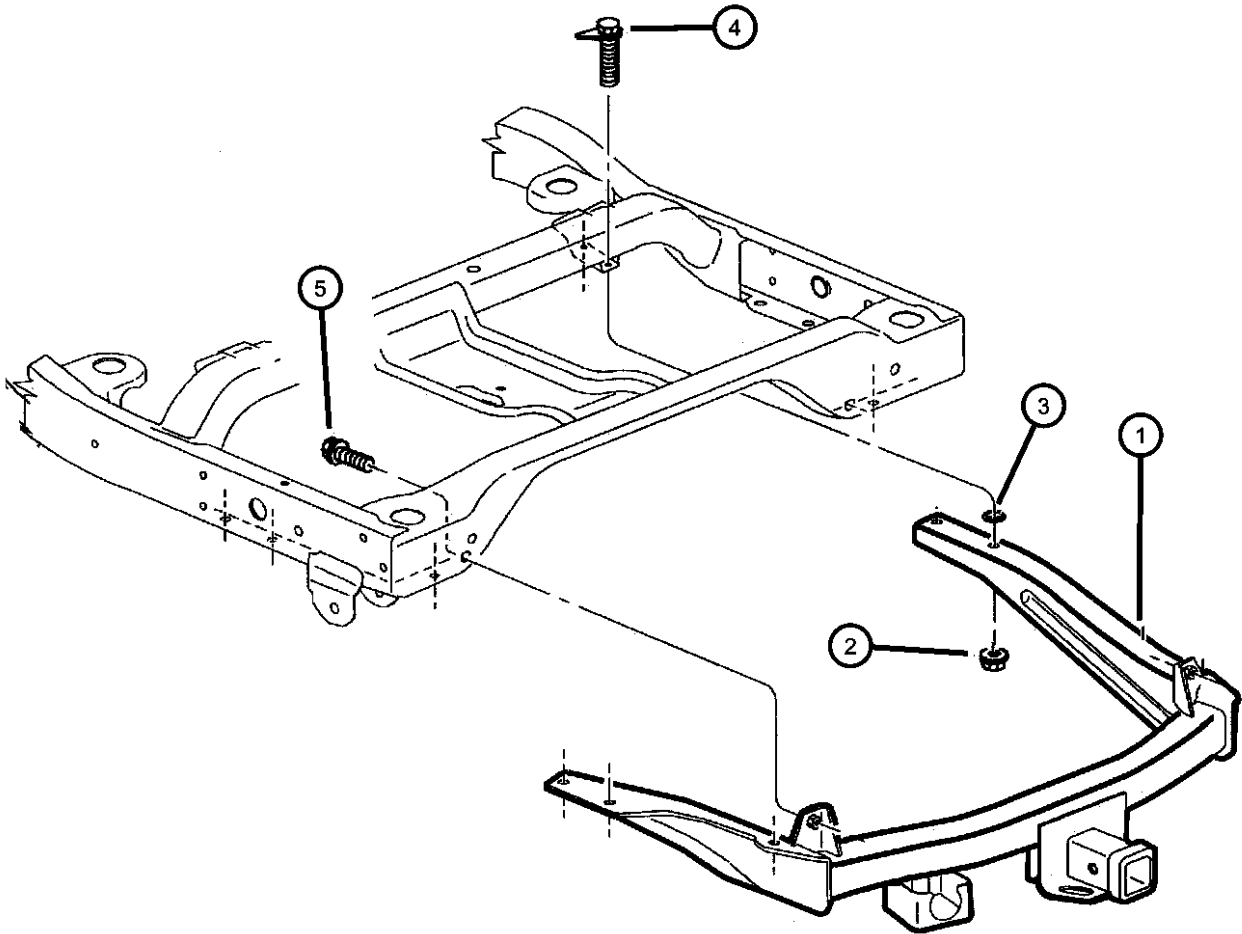

DURANGO (DN)				
SERIES	LINE	BODY	ENGINE	TRANSMISSION
M = Sport	1 = 2WD (115.9 WB)	74 = 4 Door	EML = Magnum 5.9L SMPI	DGT = 4 Speed Automatic 46RE
P = SLT Plus	5 = 4WD (115.9 WB)		EVA = Next Generation 4.7L	DGQ = 5 Speed Automatic 5-45RFE
X = R/T			Magnum V8	DG0 = All Automatic Transmissions
H = SLT			EM0 = All 5.9L	
			EVO = All 4.7L	

Group - 14

Fuel

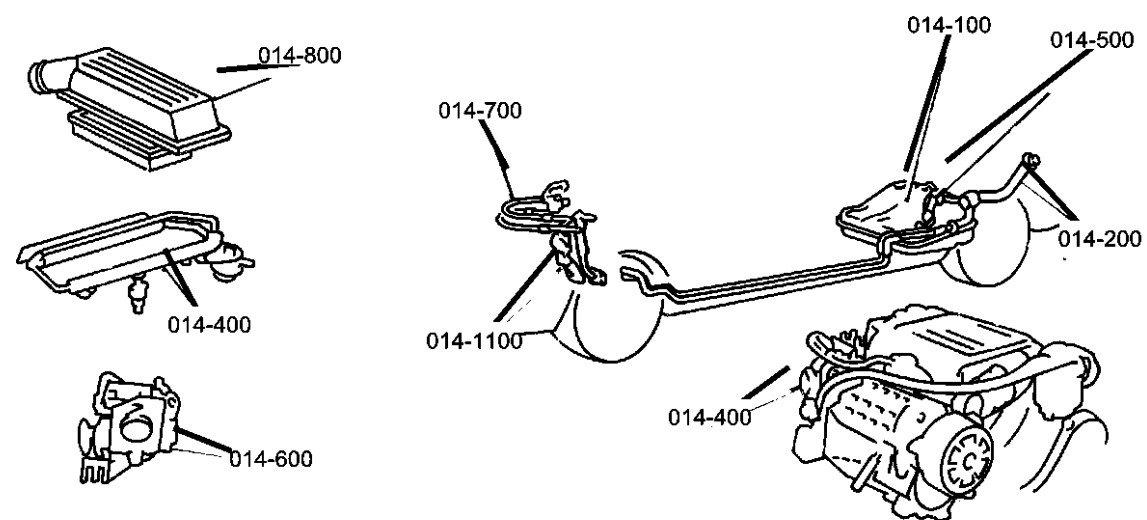

014-100 Tank, Fuel	014-1000 Speed Control	014-1100 Accelerator Pedal	014-200 Fuel Tank Filler Tube
014-300 Fuel Lines	014-400 Fuel Rail	014-500 Fuel Pump and Sending Unit	014-600 Throttle Body
014-700 Throttle Controls	014-800 Air Cleaner		

Group - 14 Fuel

Illustration Title	Group-Fig. No.
Tank, Fuel	
Fuel Tank, 4.7 [EVA], 5.9 [EML]	Fig. 14 - 110
Fuel Tank Filler Tube	
Fuel Filler Tube, 4.7 [EVA], 5.9 [EML]	Fig. 14 - 210
Fuel Lines	
Fuel Lines, Front, 4.7 [EVA], 5.9 [EML]	Fig. 14 - 310
Fuel Lines, Rear, 4.7 [EVA], 5.9 [EML]	Fig. 14 - 320
Fuel Rail	
Fuel Rail, 4.7 [EVA], 5.9 [EML]	Fig. 14 - 410
Fuel Pump and Sending Unit	
Fuel Module, 4.7 [EVA], 5.9 [EML]	Fig. 14 - 510
Throttle Body	
Throttle Body, 4.7 [EVA], 5.9 [EML]	Fig. 14 - 610
Throttle Controls	
Throttle Controls, 4.7 [EVA], 5.9 [EML]	Fig. 14 - 710
Air Cleaner	
Air Cleaner, 4.7 [EVA], 5.9 [EML]	Fig. 14 - 810
Speed Control	
Speed Control, 4.7L [EVA], 5.9L [EML]	Fig. 14 - 1010
Accelerator Pedal	
Accelerator Pedal, 4.7 [EVA], 5.9 [EML]	Fig. 14 - 1110

Fuel Tank, 4.7 [EVA], 5.9 [EML]
Figure 14-110

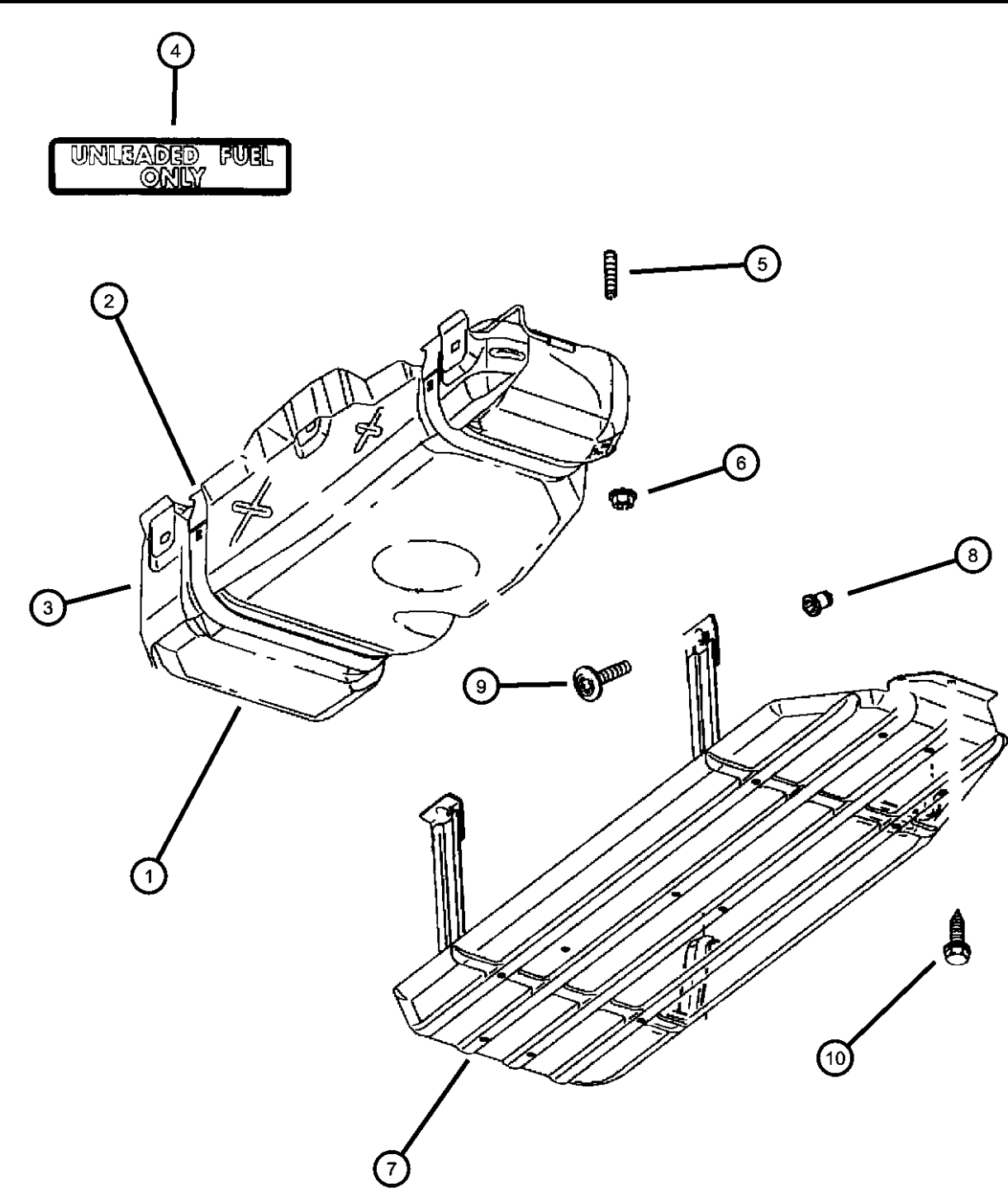

ITEM	PART NUMBER	QTY	LINE	SERIES	BODY	ENGINE	TRANS	TRIM	DESCRIPTION
------	-------------	-----	------	--------	------	--------	-------	------	-------------

Note; Sales Codes [XEE]= Fuel Tank Skid Plate									
1	52102169AF	1							TANK, Fuel
2									STRAP, Fuel Tank
	52102140AF	1							Front
	52102141AG	1							Rear
3	52102167AC	1							SHIELD, Fuel Tank
4	52102167AC	1							LABEL, Unleaded Fuel Only, (NOT SERVICED)
5	06505318AA	2							STUD, M10x60
6	06101510	2							NUT, Flange Lock, M10x1.50
7	52102163AB	1							SKID PLATE, Fuel Tank, With [XEE]
8	06505294AA	2							RIVET, M10x1.50x17.78
9	06505113AA	2							SCREW, M10x1.5x30
10	06505113AA	2							SCREW, M8x1.25x25.00, (NOT SERVICED)

DURANGO (DN)					
SERIES	LINE	BODY	ENGINE	TRANSMISSION	
M = Sport	1 = 2WD (115.9 WB)	74 = 4 Door	EML = Magnum 5.9L SMPI	DGT = 4 Speed Automatic 46RE	
P = SLT Plus	5 = 4WD (115.9 WB)		EVA = Next Generation 4.7L	DGQ = 5 Speed Automatic 5-45RFE	
X = R/T			Magnum V8	DG0 = All Automatic Transmissions	
H = SLT			EM0 = All 5.9L		
			EVO = All 4.7L		

Fuel Filler Tube, 4.7 [EVA], 5.9 [EML]
Figure 14-210

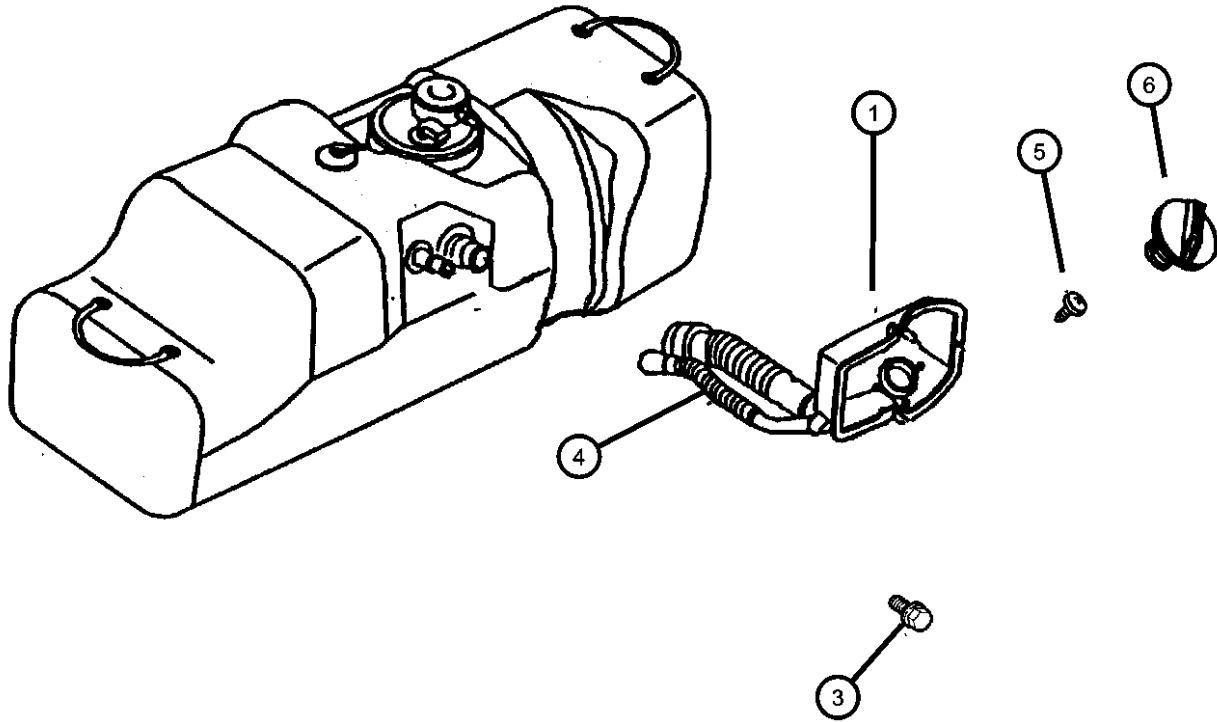

ITEM	PART NUMBER	QTY	LINE	SERIES	BODY	ENGINE	TRANS	TRIM	DESCRIPTION
1	52102401AB	1							HOUSING, Fuel Filler
-2	52102405AA	2							BUMPER, Fuel Door
3	52102405AA	2							SCREW, [.190-16x1.00], (NOT SERVICED)
4	52102468AC	1							TUBE, Fuel Filler
5	06100592	1							SCREW, M8x1.25x30, [M8x1.25x30.00]
6	52102464AA	1							CAP, Fuel Filler
-7	04682676	1							TETHER, Fuel Filler Cap
-8									CLAMP, Hose
	06505322AA	1							30 mm open
	06505461AA	1							28 mm open

DURANGO (DN)					
SERIES	LINE	BODY	ENGINE	TRANSMISSION	
M = Sport	1 = 2WD (115.9 WB)	74 = 4 Door	EML = Magnum 5.9L SMPI	DGT = 4 Speed Automatic 46RE	
P = SLT Plus	5 = 4WD (115.9 WB)		EVA = Next Generation 4.7L	DGQ = 5 Speed Automatic 5-45RFE	
X = R/T			Magnum V8	DG0 = All Automatic Transmissions	
H = SLT			EM0 = All 5.9L		
			EVO = All 4.7L		

Fuel Lines, Front, 4.7 [EVA], 5.9 [EML]
Figure 14-310

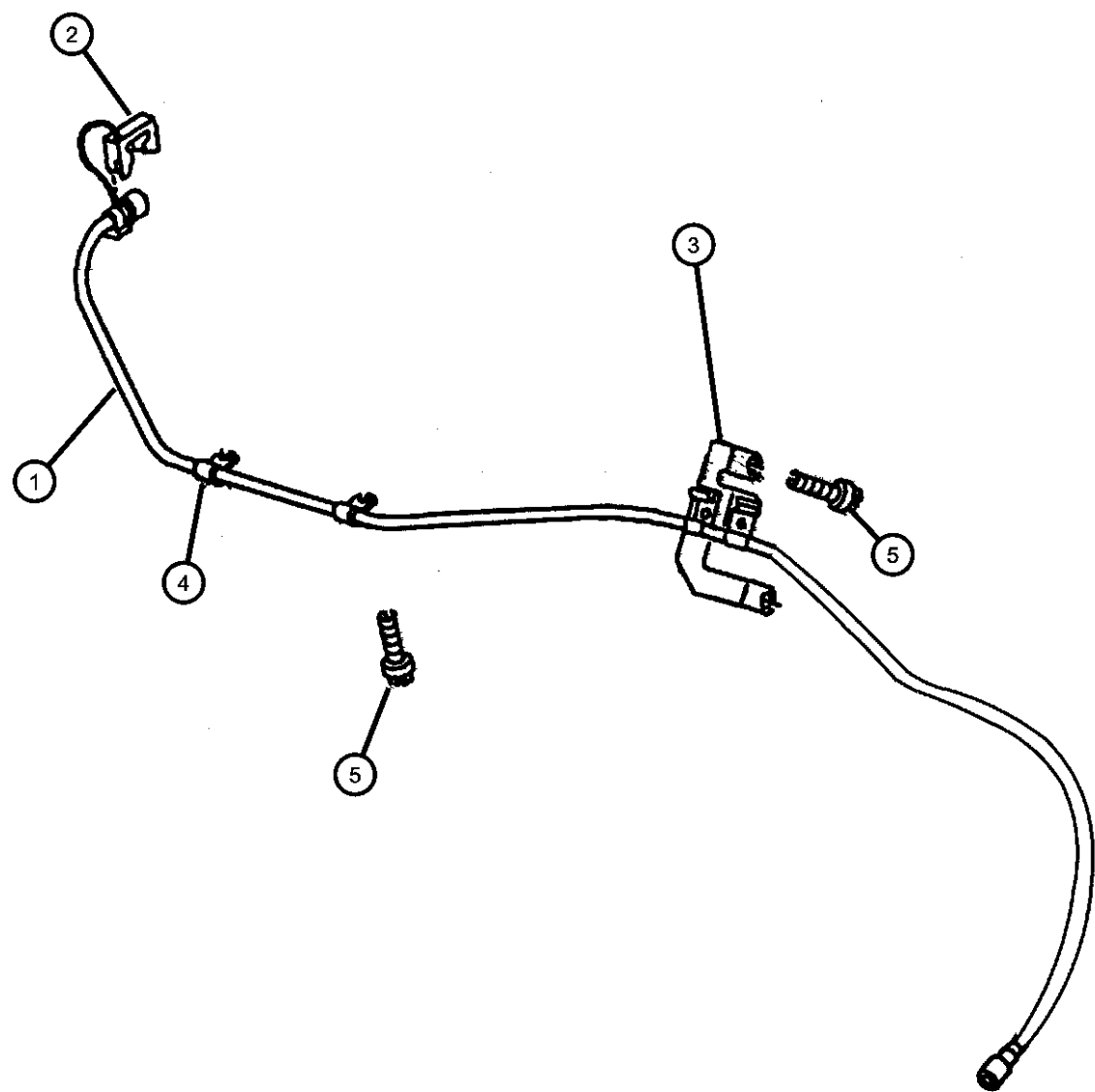

ITEM	PART NUMBER	QTY	LINE	SERIES	BODY	ENGINE	TRANS	TRIM	DESCRIPTION
------	-------------	-----	------	--------	------	--------	-------	------	-------------

Note; Sales Codes
[EM0]= All 5.9L Gas Engines
[EV0]= All 4.7L Gas Engines

1									BUNDLE, Fuel Line
	52102506AB	1				EV0			
	52127706AE	1				EM0			
2	52127788	2				EM0			CLIP, Fuel Line, Also Serviced In Item 1
3	52127788	2							BRACKET, Fuel Line, Serviced In Item 1 Only, (NOT SERVICED)
4	52127788	2							CLIP, Serviced In Item 1, (NOT SERVICED)
5	34201888	3							SCREW, Hex Head

DURANGO (DN)					
SERIES	LINE	BODY	ENGINE	TRANSMISSION	
M = Sport	1 = 2WD (115.9 WB)	74 = 4 Door	EML = Magnum 5.9L SMPI	DGT = 4 Speed Automatic 46RE	
P = SLT Plus	5 = 4WD (115.9 WB)		EVA = Next Generation 4.7L Magnum V8	DGQ = 5 Speed Automatic 5-45RFE	
X = R/T			EM0 = All 5.9L	DG0 = All Automatic Transmissions	
H = SLT			EV0 = All 4.7L		

Fuel Lines, Rear, 4.7 [EVA], 5.9 [EML]
Figure 14-320

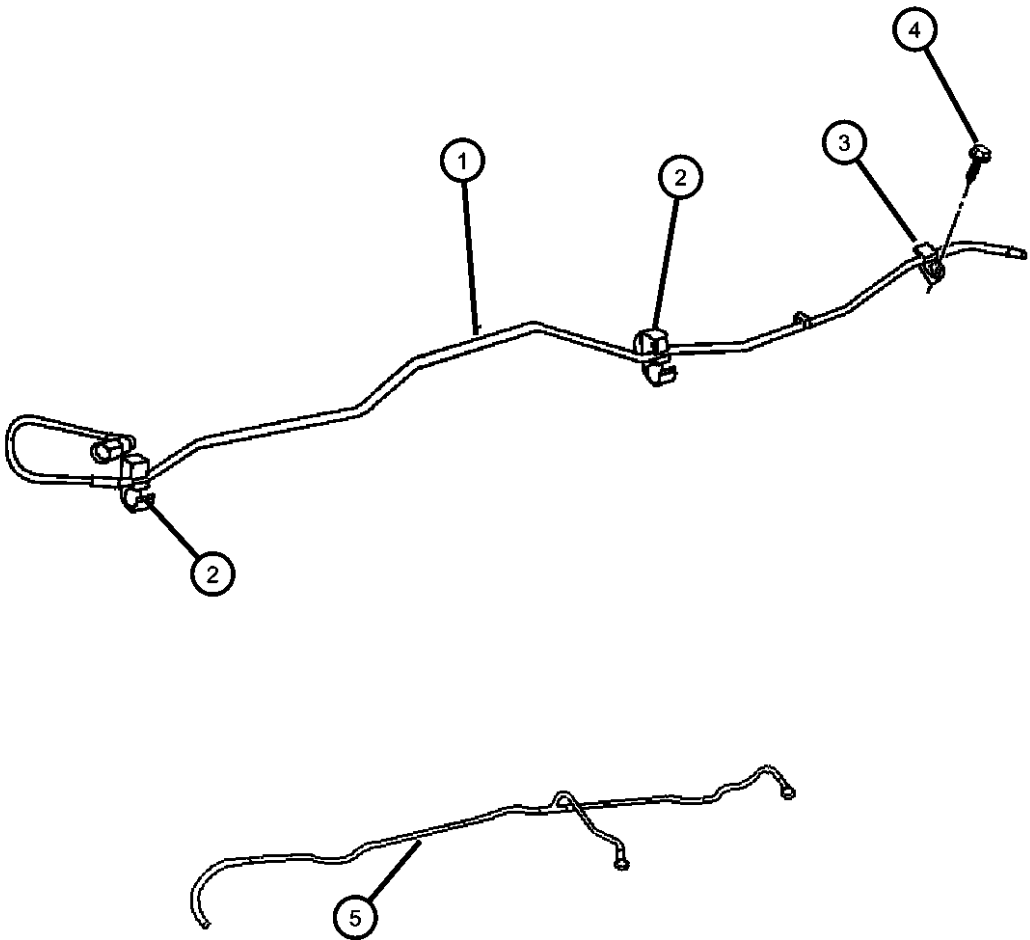

ITEM	PART NUMBER	QTY	LINE	SERIES	BODY	ENGINE	TRANS	TRIM	DESCRIPTION
Note; Sales Codes [EM0]= All 5.9L Gas Engines [EV0]= All 4.7L Gas Engines									
1	52102442AC	1				EM0, EV0			TUBE, Fuel
2	52102304AB	2				EM0, EV0			CLIP, 3 Way
3	52102371AB	1				EM0, EV0			CLIP, Fuel Line
4	34201888	3							SCREW, Hex Head, M8x1.25x25.00
5	52102168AC	1							TUBE, Fuel Vapor
-6	52007914AB	2				EM0, EV0			CLIP, Fuel Line
-7	04364375	1				EVA			TUBE, Convoluted
-8	52102462AA	1				EM0, EV0			CLIP, Fuel Line

DURANGO (DN)				
SERIES	LINE	BODY	ENGINE	TRANSMISSION
M = Sport	1 = 2WD (115.9 WB)	74 = 4 Door	EML = Magnum 5.9L SMPI	DGT = 4 Speed Automatic 46RE
P = SLT Plus	5 = 4WD (115.9 WB)		EVA = Next Generation 4.7L Magnum V8	DGQ = 5 Speed Automatic 5-45RFE
X = R/T			EM0 = All 5.9L	DG0 = All Automatic Transmissions
H = SLT			EV0 = All 4.7L	

Fuel Rail, 4.7 [EVA], 5.9 [EML]
Figure 14-410

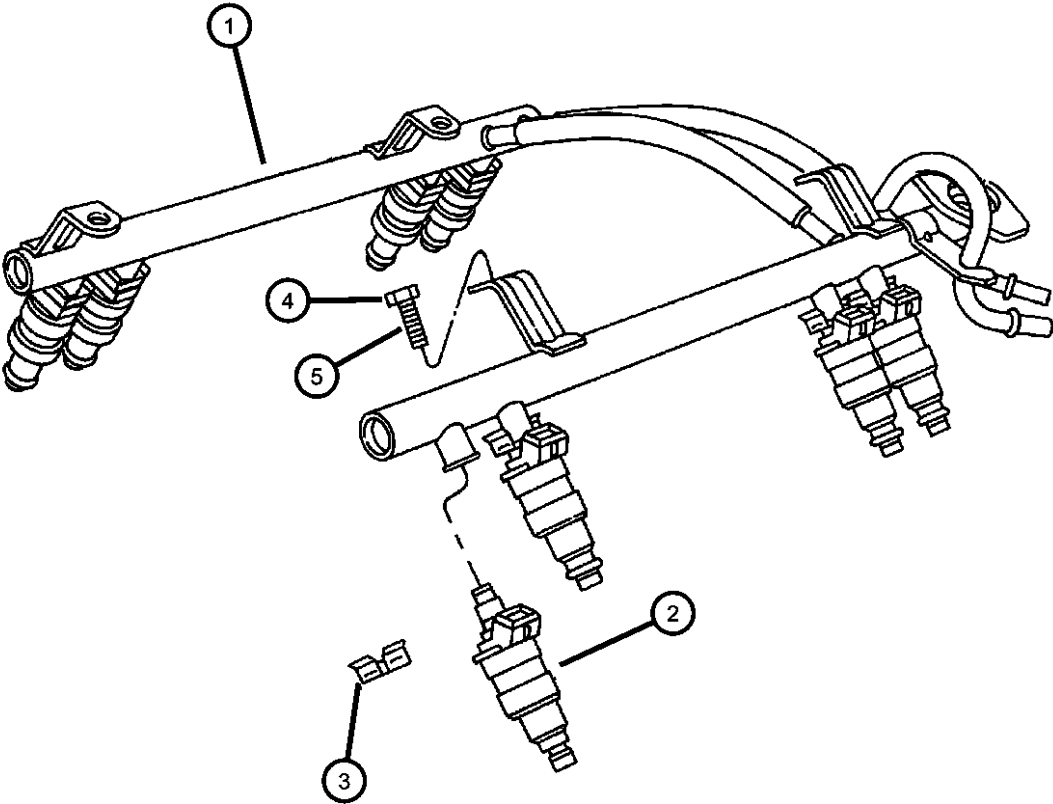

ITEM	PART NUMBER	QTY	LINE	SERIES	BODY	ENGINE	TRANS	TRIM	DESCRIPTION
Note; Sales Codes [EM0]= All 5.9L Gas Engines [EV0]= All 4.7L Gas Engines									
1									RAIL, Fuel
	53030598AB	1				EM0			
	53030848AC	1				EV0			
2									INJECTOR, Fuel
	53031740AA	8				EM0			
	68000872AA								Wholesale Bulk Injector Package - 70 pieces of 53031740AA
	53032145AA	8				EV0			
3									CLIP, Fuel Injector
	04418257AB	8				EM0			
		8				EV0			
4	06034549	4				EM0			SCREW, Hex Head, .312-18x.94
5	06505504AA	4				EV0			SCREW
-6	05018781AA	1				EM0			CAP, Diagnostic Port
-7	04897125AA	8				EV0			O RING KIT, Fuel Injector

DURANGO (DN)					
SERIES	LINE	BODY	ENGINE	TRANSMISSION	
M = Sport	1 = 2WD (115.9 WB)	74 = 4 Door	EML = Magnum 5.9L SMPI	DGT = 4 Speed Automatic 46RE	
P = SLT Plus	5 = 4WD (115.9 WB)		EVA = Next Generation 4.7L Magnum V8	DGQ = 5 Speed Automatic 5-45RFE	
X = R/T			EM0 = All 5.9L	DG0 = All Automatic Transmissions	
H = SLT			EV0 = All 4.7L		

Fuel Module, 4.7 [EVA], 5.9 [EML]
Figure 14-510

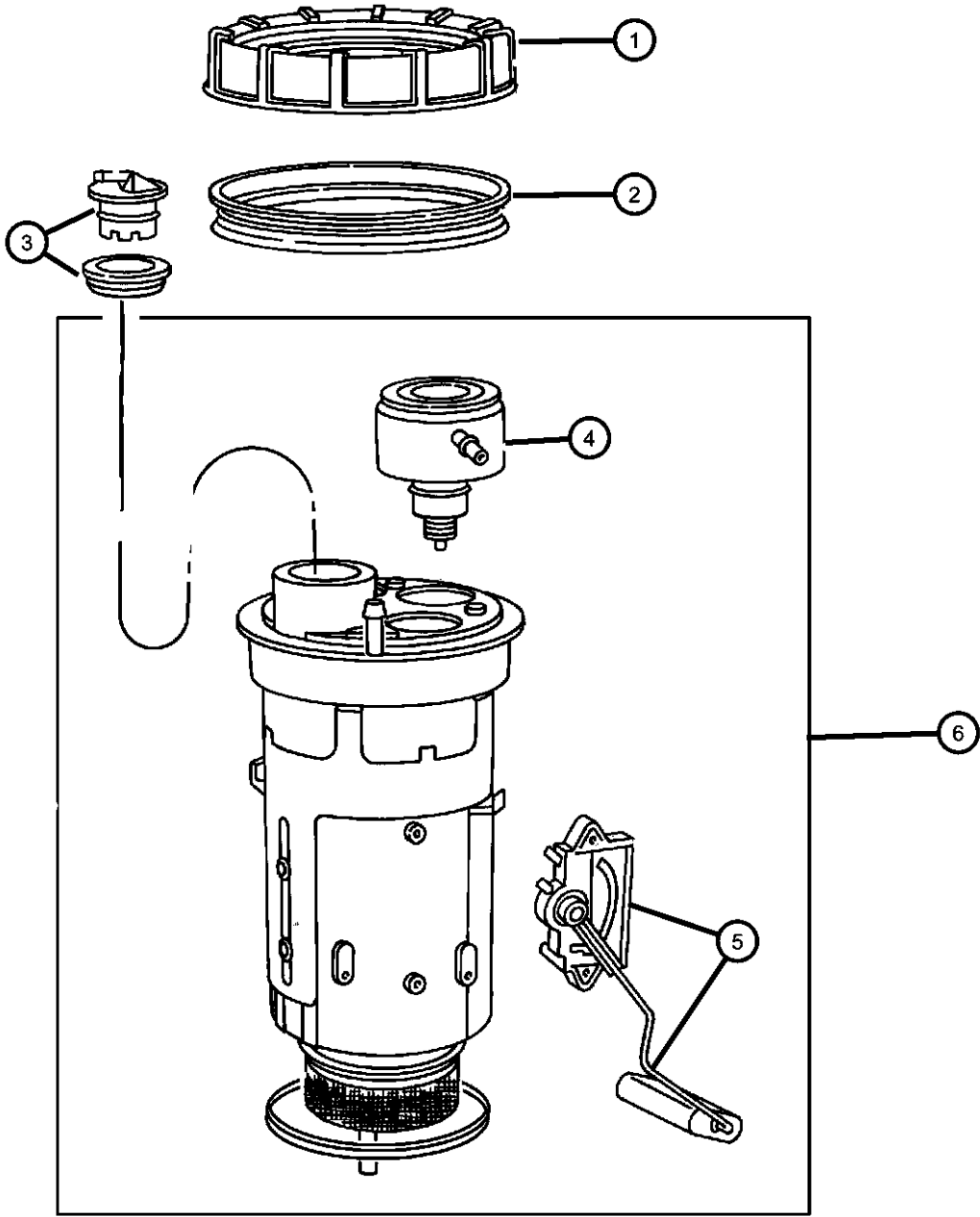

ITEM	PART NUMBER	QTY	LINE	SERIES	BODY	ENGINE	TRANS	TRIM	DESCRIPTION
1	52102164	1							NUT, Fuel Pump Module
2	52102165	1							SEAL, Also Serviced In Item 6
3	52102172	1							VALVE, Fuel Vapor, Also Serviced In Item 6
4	05012351AA	1							FILTER KIT, Fuel, Also Serviced In Item 6
5	05010363AB	1							LEVEL UNIT, Fuel, Also Serviced In Item 6
6	05083317AA	1							MODULE KIT, Fuel Pump/Level Unit, Items 2,3,4,5, Also Included

DURANGO (DN)					
SERIES	LINE	BODY	ENGINE	TRANSMISSION	
M = Sport	1 = 2WD (115.9 WB)	74 = 4 Door	EML = Magnum 5.9L SMPI	DGT = 4 Speed Automatic 46RE	
P = SLT Plus	5 = 4WD (115.9 WB)		EVA = Next Generation 4.7L	DGQ = 5 Speed Automatic 5-45RFE	
X = R/T			Magnum V8	DG0 = All Automatic Transmissions	
H = SLT			EM0 = All 5.9L		
			EVO = All 4.7L		

Throttle Body, 4.7 [EVA], 5.9 [EML]
Figure 14-610

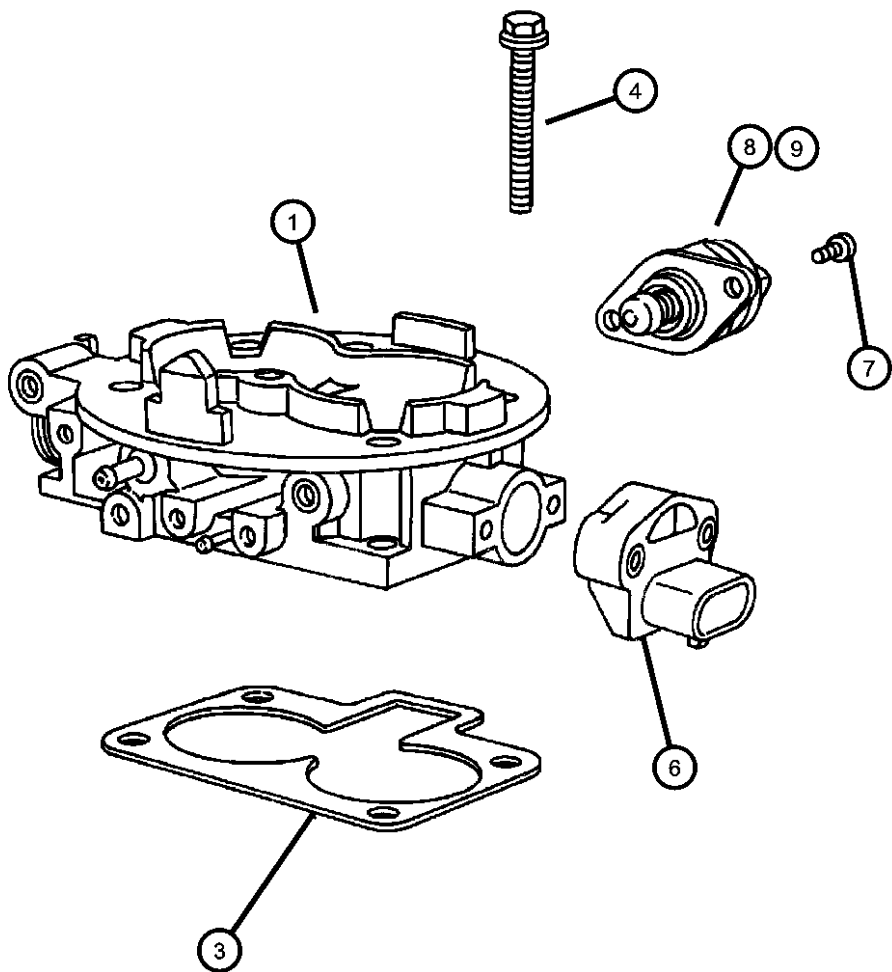

ITEM	PART NUMBER	QTY	LINE	SERIES	BODY	ENGINE	TRANS	TRIM	DESCRIPTION
Note; Sales Codes [EM0]= All 5.9L Gas Engines [EV0]= All 4.7L Gas Engines [NZC]= Current Generation Engine Controllers									
1	53031733AA	1				EM0			THROTTLE BODY
	53032119AE	1				EV0			
-2	83503642	1				EV0			O RING, Throttle Body
3									GASKET, Throttle Body To Intake
	53030541	1				EM0			
	53030952AB	1				EV0			
4	06036338AA	4				EM0			SCREW AND WASHER, Hex Head, .312-18x2.38
-5	06036338AA	4							SCREW, Hex Head, M6 x 1.00 x 40.00, Throttle Body Mounting 4.7L, (NOT SERVICED)
6									SENSOR KIT, Throttle Position
	05017479AA	1				EM0			
		1				EV0			
7	05003467AA	2				EM0			SCREW, A.I.S. Motor
8	53030657AC	1				EM0			MOTOR, Air Idle Speed
9	04861552AB	1				EV0			SOLENOID, Linear IACV
-10	05017478AA	1				EV0			GASKET, Throttle Body
-11	05114356AA	1				EV0			O RING KIT, Linear Solenoid

DURANGO (DN)				
SERIES	LINE	BODY	ENGINE	TRANSMISSION
M = Sport	1 = 2WD (115.9 WB)	74 = 4 Door	EML = Magnum 5.9L SMPI	DGT = 4 Speed Automatic 46RE
P = SLT Plus	5 = 4WD (115.9 WB)		EVA = Next Generation 4.7L Magnum V8	DGQ = 5 Speed Automatic 5-45RFE
X = R/T			EM0 = All 5.9L	DG0 = All Automatic Transmissions
H = SLT			EV0 = All 4.7L	

Throttle Controls, 4.7 [EVA], 5.9 [EML]
Figure 14-710

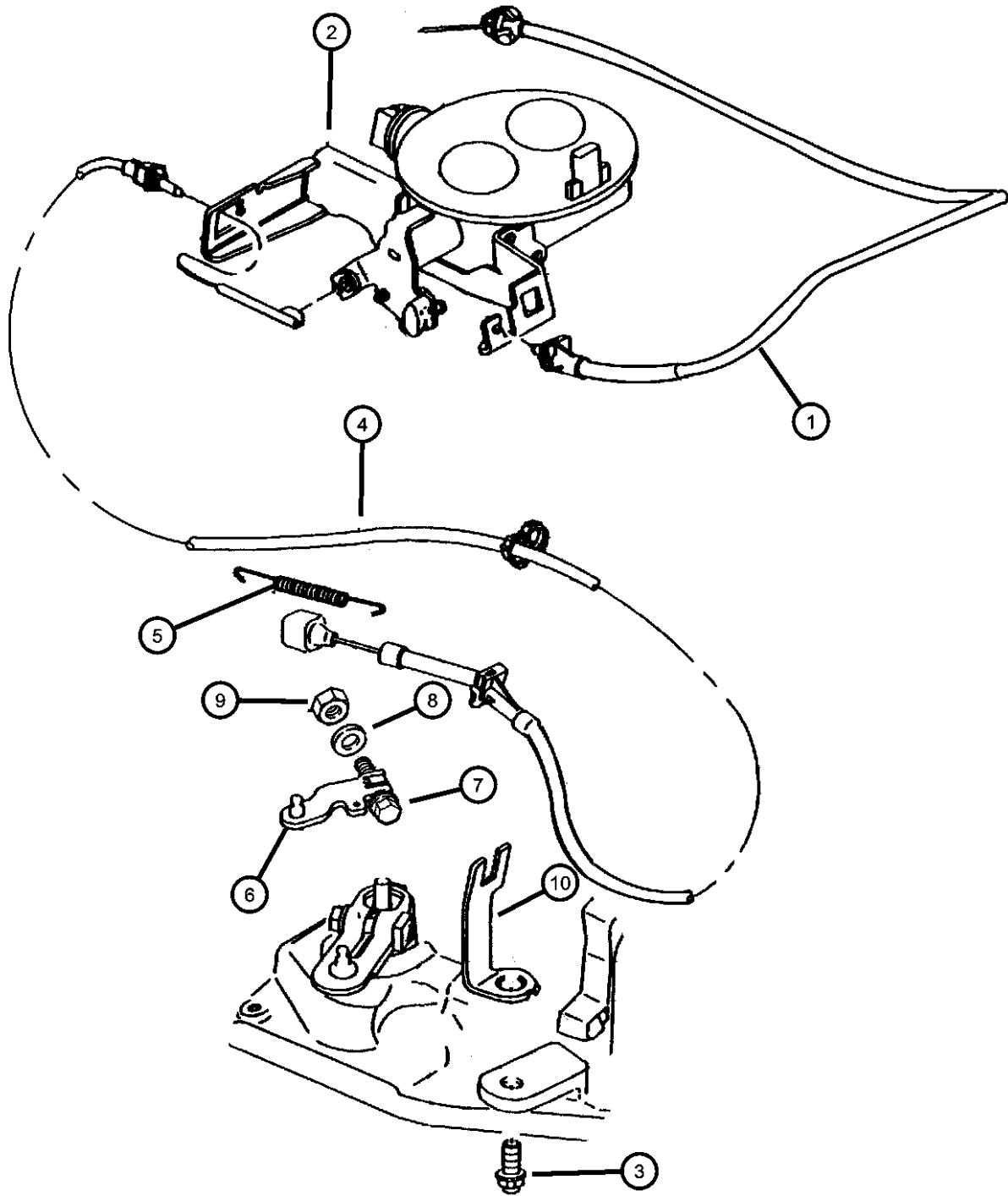

ITEM	PART NUMBER	QTY	LINE	SERIES	BODY	ENGINE	TRANS	TRIM	DESCRIPTION
------	-------------	-----	------	--------	------	--------	-------	------	-------------

Note; Sales Codes
[EM0]= All 5.9L Gas Engines
[EV0]= All 4.7L Gas Engines

1									CABLE, Accelerator
	53031556AB	1				EM0			
	53031592	1				EV0			
2	53031592	1							BRACKET, Serviced in Throttle Body, (NOT SERVICED)
3	06029799	1					DGT		BOLT, Hex Head, .375-16x1.00
4	52104030AD	1					DGT		CABLE, Throttle Valve
5	53009055	1					DGT		SPRING, Throttle Valve Return
6	52079065	1					DGT		LEVER, Throttle Valve
7	00181065	1					DGT		BOLT, Hex Head, .25-20x1.00
8	00138165	1					DGT		WASHER, Lock
9	J0120375	1					DGT		NUT, Hex, .250-20
10	52079101	1					DGT		BRACKET, Cable
-11	52107759AA	AR					DG0		BUTTON, Adjuster, Throttle Cable
-12	06505190AA	3				EM0, EV0			NUT
-13	00189866	1				EM0			NUT AND WASHER, Hex Locking, .312-18
-14	06026958	1				EM0			NUT, Push, .25

DURANGO (DN)					
SERIES	LINE	BODY	ENGINE	TRANSMISSION	
M = Sport	1 = 2WD (115.9 WB)	74 = 4 Door	EML = Magnum 5.9L SMPI	DGT = 4 Speed Automatic 46RE	
P = SLT Plus	5 = 4WD (115.9 WB)		EVA = Next Generation 4.7L Magnum V8	DGQ = 5 Speed Automatic 5-45RFE	
X = R/T			EM0 = All 5.9L	DG0 = All Automatic Transmissions	
H = SLT			EV0 = All 4.7L		

AR = use ase required - = Non illustrated part

Air Cleaner, 4.7 [EVA], 5.9 [EML]
Figure 14-810

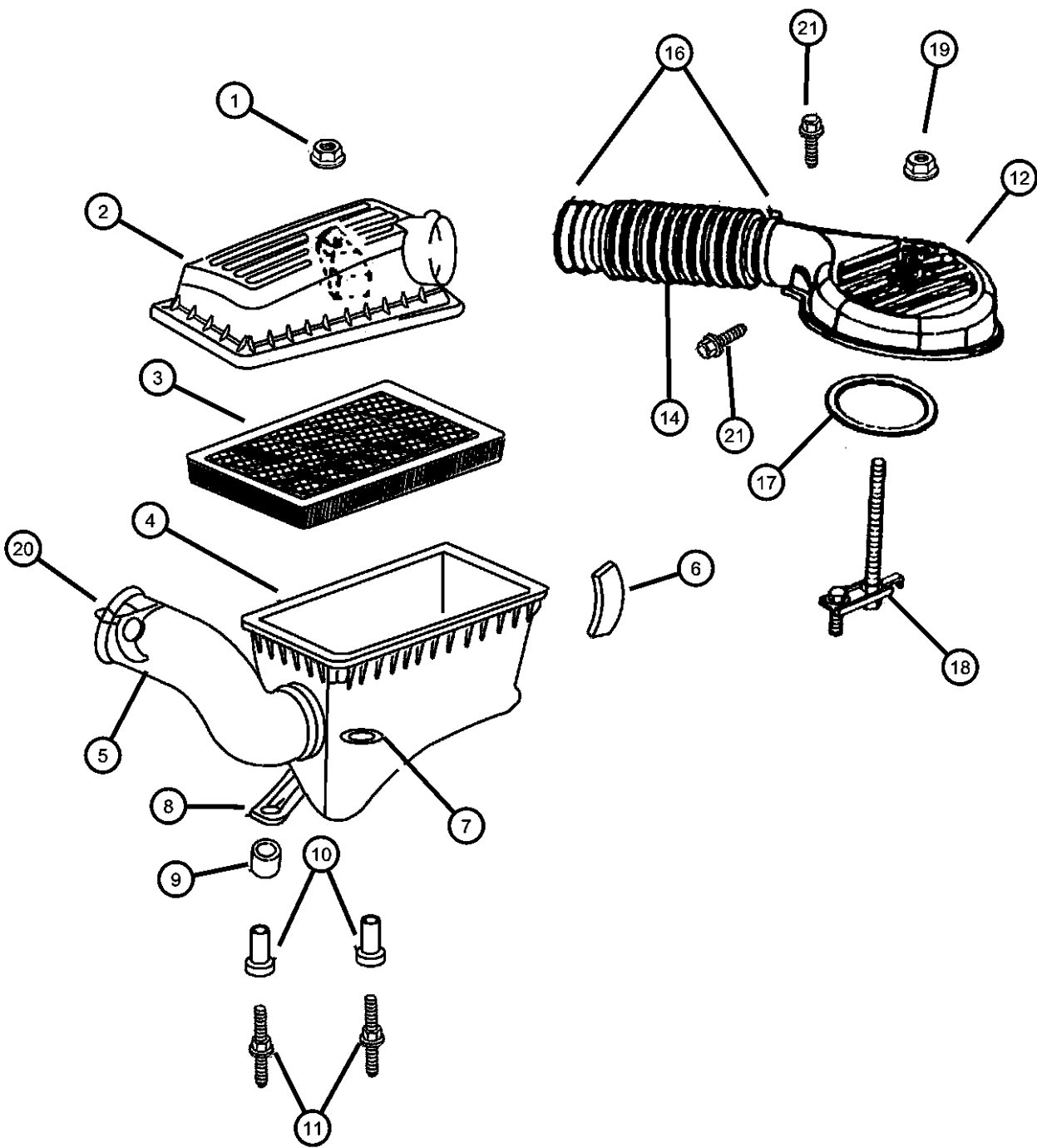

ITEM	PART NUMBER	QTY	LINE	SERIES	BODY	ENGINE	TRANS	TRIM	DESCRIPTION
------	-------------	-----	------	--------	------	--------	-------	------	-------------

Note; Sales Codes
[EM0]= All 5.9L Gas Engines
[EV0]= All 4.7L Gas Engines
[NZC]= Current Generation Engine Controller

1	34201358	1							NUT AND WASHER, Hex Nut-Sealing Washer, M6 x 1.00
2									COVER, Air Cleaner
	53031760AB	1				EM0			
	53031771AA	1				EV0			
3									FILTER, Air
	53004383	1				EV0			
	77060008								Performance Cold Air Intake System, AN, 1998-2002, 5.9L
	P4510466								Performance Air Filter, AN, 1999-2002, 4.7L
	P4510467								Performance Air Filter, AN, 1997-1999, 5.2L/5.9L
	P4510468								Performance Air Filter, AN, 2000-2002, 5.9L
	P4510469								Performance Air Filter, BR, 1994-2001, 5.2L/5.9L
	P4510474								Performance Air Filter, XJ, 1991-2001, 4.0L
		1				EM0			
	77060008								Performance Cold Air Intake System, AN, 1998-2002, 5.9L
	P4510466								Performance Air Filter, AN, 1999-2002, 4.7L
	P4510467								Performance Air Filter, AN, 1997-1999, 5.2L/5.9L
	P4510468								Performance Air Filter, AN, 2000-2002, 5.9L
	P4510469								Performance Air Filter, BR, 1994-2001, 5.2L/5.9L
	P4510474								Performance Air Filter, XJ, 1991-2001, 4.0L
4									BODY, Air Cleaner
	53031770AB	1				EV0			
		1				EM0			
5									DUCT, Air Cleaner
	53031692AA	1				EV0			
		1				EM0			
6									LATCH, Air Cleaner

DURANGO (DN)		BODY		ENGINE		TRANSMISSION	
SERIES	LINE						
M = Sport	1 = 2WD (115.9 WB)		74 = 4 Door	EML = Magnum 5.9L SMPI		DGT = 4 Speed Automatic 46RE	
P = SLT Plus	5 = 4WD (115.9 WB)			EVA = Next Generation 4.7L		DGQ = 5 Speed Automatic 5-45RFE	
X = R/T				Magnum V8		DG0 = All Automatic Transmissions	
H = SLT				EM0 = All 5.9L			
				EV0 = All 4.7L			

AR = use ase required - = Non illustrated part

2003 DN

Air Cleaner, 4.7 [EVA], 5.9 [EML]
Figure 14-810

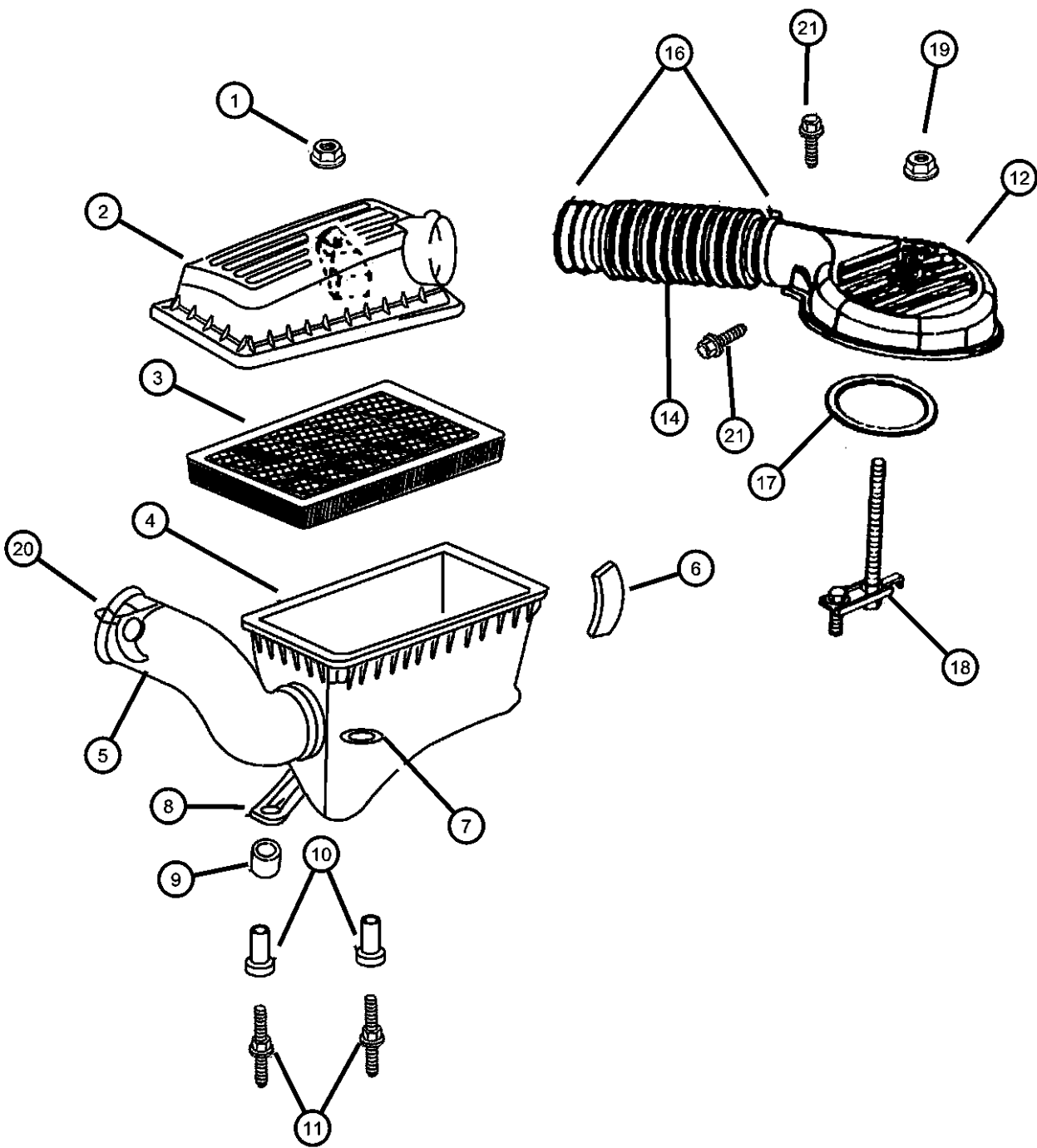

ITEM	PART NUMBER	QTY	LINE	SERIES	BODY	ENGINE	TRANS	TRIM	DESCRIPTION
7	05277576	4				EV0			GROMMET, Air Cleaner Bracket
		4				EM0			
8	04268295	2				EV0			ISOLATOR, Air Cleaner Mounting Leg
		2				EM0			
9	04573049	1				EV0			BUSHING, Isolator Mounting Leg
		1				EM0			
10	04573211	1				EV0			FASTENER, Mounting Post
		1				EM0			
11	53030406	2							STUD, (NOT SERVICED)
12	53030406	2							BONNET, Throttle Body Air Inlet
-13	04883598AA	1				EM0			RESONATOR, Air Cleaner
14	53032422AB	1				EV0			HOSE, Air Cleaner to T/Body
-15	04883599AA	1				EM0			HOSE, Air Cleaner
16	53032083AA	1				EV0			CLAMP, Air Cleaner
17	53032088AA	2				EM0			CLAMP, Air Cleaner Duct
18	53032451AA	1				EM0			GASKET, Air Cleaner To T/Body
19	53031572AB	1				EM0			BRACKET, Air Cleaner
20	06504488	1				EM0			NUT, .25-20
21	06504488	1							FASTENER, Air Cleaner Duct, (NOT SERVICED)
-22	06504488	1							SCREW, [M6x1.00x35.00], (NOT SERVICED)
-23	04573211AB	2				EV0			BUSHING, Isolator Mounting Leg, Air Cleaner Mounting
-24	53032121AA	1				EV0			CLAMP, Air Cleaner Resonator
-25	53032123AA	2				EV0			CLAMP, Air Cleaner Hose
-26	04669177	1				EV0	DG0		GROMMET, Air Cleaner Bracket
	53032617AD	1				EV0			TUBE, Crankcase Vent To Intake Manifold

DURANGO (DN)		BODY		ENGINE		TRANSMISSION	
SERIES	LINE						
M = Sport	1 = 2WD (115.9 WB)		74 = 4 Door	EML = Magnum 5.9L SMPI		DGT = 4 Speed Automatic 46RE	
P = SLT Plus	5 = 4WD (115.9 WB)			EVA = Next Generation 4.7L		DGQ = 5 Speed Automatic 5-45RFE	
X = R/T				Magnum V8		DG0 = All Automatic Transmissions	
H = SLT				EM0 = All 5.9L			
				EV0 = All 4.7L			

Speed Control, 4.7L [EVA], 5.9L [EML]
Figure 14-1010

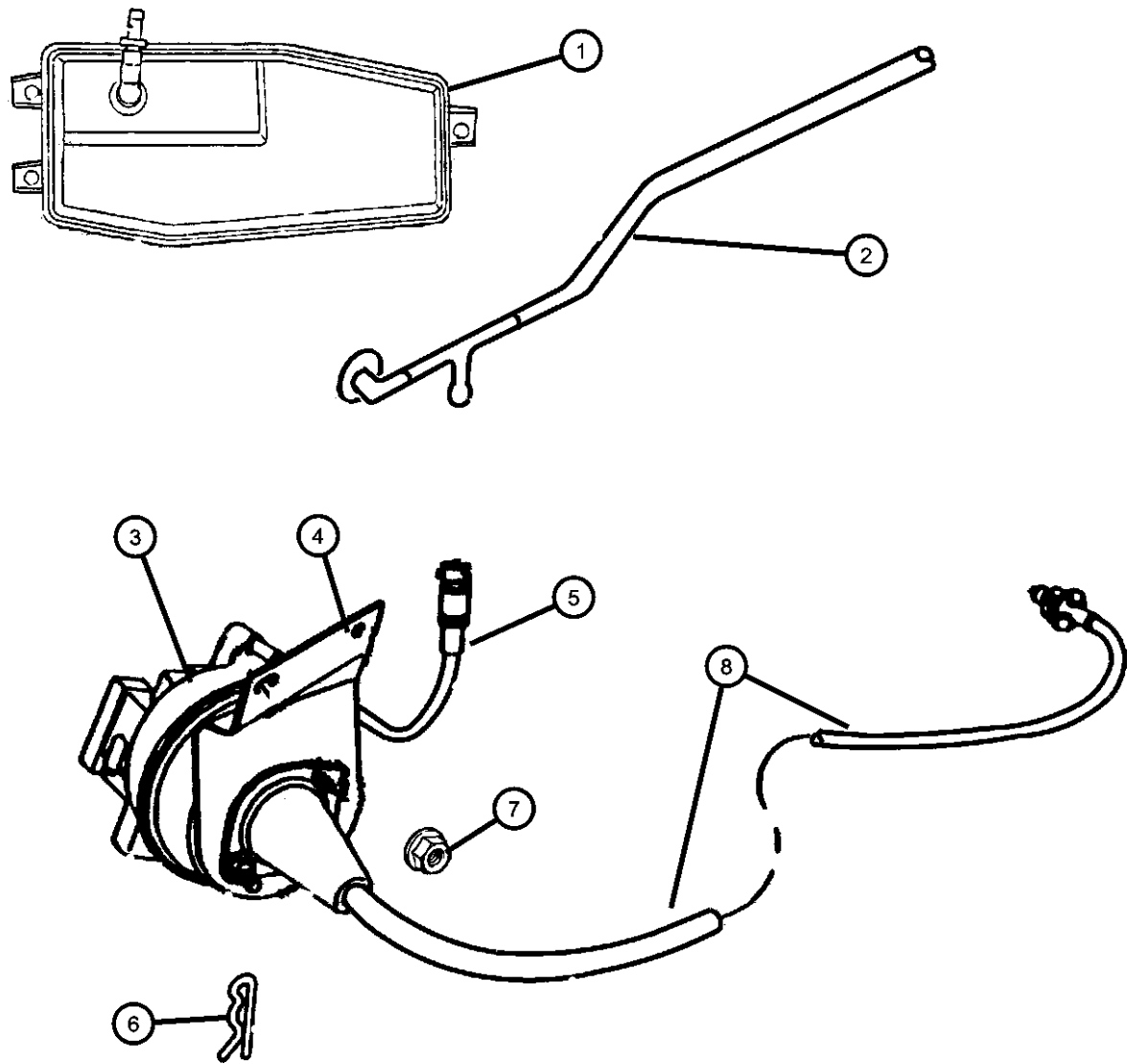

ITEM	PART NUMBER	QTY	LINE	SERIES	BODY	ENGINE	TRANS	TRIM	DESCRIPTION
Note; Sales Codes									
[EM0]= All 5.9L V-8 Gas Engines									
[EV0]= All 4.7L V-8 Gas Engines									
1	04886009AA	1							RESERVOIR, Vacuum
2	55055908AD	1							HARNESS, Vacuum
3	04669977	1				EV0			SERVO, Speed Control
4	05015843AA	1				EM0			BRACKET, Cruise Control Servo
5	05015845AA	1				EM0			HARNESS, Speed Control Vacuum
6	06025867	1				EV0			CLIP, Cable to Servo Attach
7	06500274	2				EV0			LOCK NUT, M6x1.0x6
8									CABLE, Speed Control
	05015853AA	1				EM0			
	05015857AD	1				EV0			
-9	06506545AA	1				EV0			CLIP, Cruise Control
-10	53031721AD	1				EV0			CONTROL, Speed

DURANGO (DN)					
SERIES	LINE	BODY	ENGINE	TRANSMISSION	
M = Sport	1 = 2WD (115.9 WB)	74 = 4 Door	EML = Magnum 5.9L SMPI	DGT = 4 Speed Automatic 46RE	
P = SLT Plus	5 = 4WD (115.9 WB)		EVA = Next Generation 4.7L	DGQ = 5 Speed Automatic 5-45RFE	
X = R/T			Magnum V8	DG0 = All Automatic Transmissions	
H = SLT			EM0 = All 5.9L		
			EV0 = All 4.7L		

Accelerator Pedal, 4.7 [EVA], 5.9 [EML]
Figure 14-1110

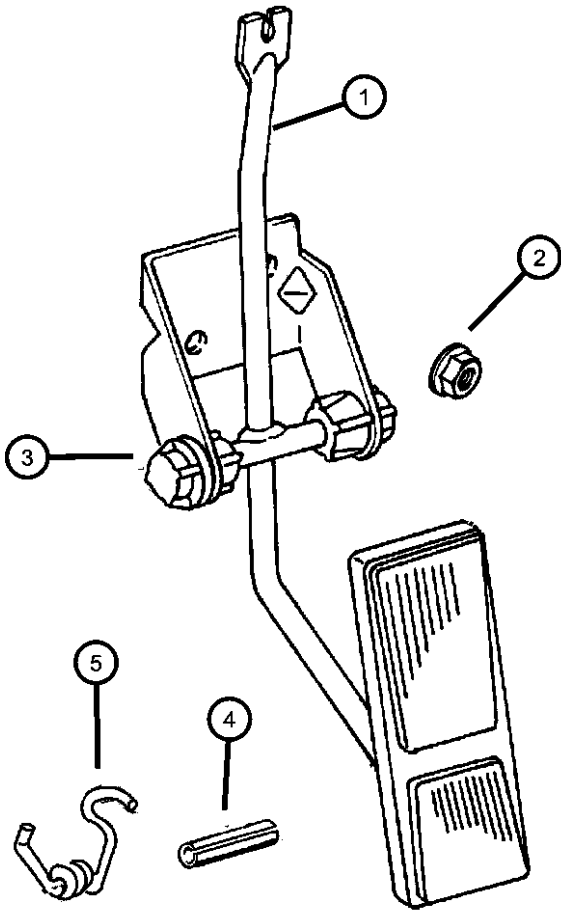

ITEM	PART NUMBER	QTY	LINE	SERIES	BODY	ENGINE	TRANS	TRIM	DESCRIPTION
1	52079304AC	1							PEDAL, Accelerator
2	06502843	2							NUT AND WASHER, Hex Nut-Coned Washer, M6 x 1.00
3	52078653	2							BUSHING, Accelerator Pedal
4	52079019	1							PIN, Accelerator Pedal Mtg.
5	53030874	1							SPRING, Torsion

DURANGO (DN)				
SERIES	LINE	BODY	ENGINE	TRANSMISSION
M = Sport	1 = 2WD (115.9 WB)	74 = 4 Door	EML = Magnum 5.9L SMPI	DGT = 4 Speed Automatic 46RE
P = SLT Plus	5 = 4WD (115.9 WB)		EVA = Next Generation 4.7L Magnum V8	DGQ = 5 Speed Automatic 5-45RFE
X = R/T			EM0 = All 5.9L	DG0 = All Automatic Transmissions
H = SLT			EVO = All 4.7L	

Group - 16

Propeller Shafts and U-Joints

Group - 16 Propeller Shafts and U-Joints

Illustration Title	Group-Fig. No.
Propeller Shaft	
Shaft,Propeller,Rear,DN1	Fig. 16 - 110
Shaft,Propeller,Front and Rear,DN5	Fig. 16 - 120

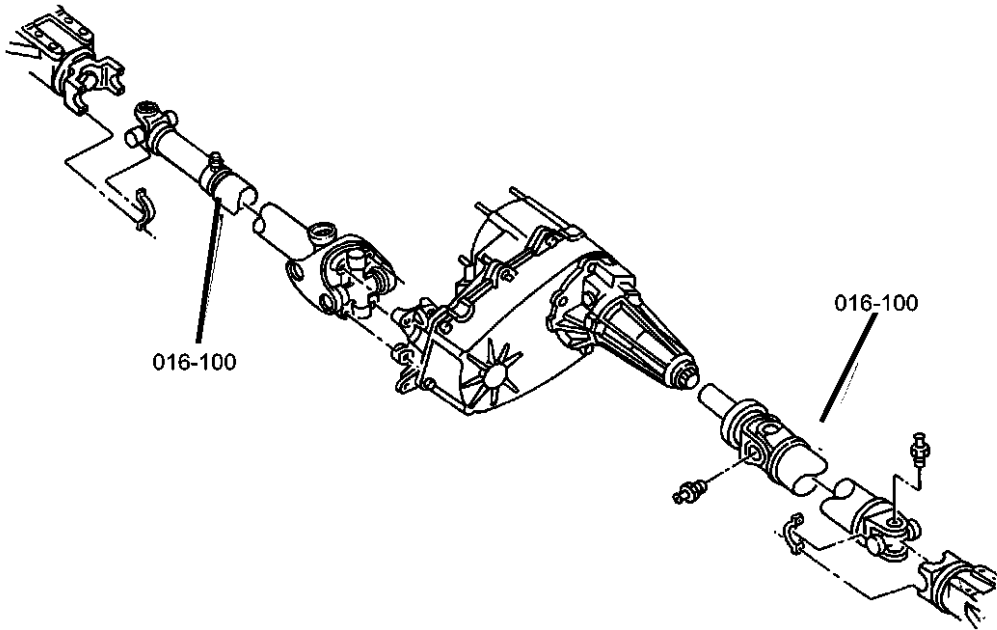

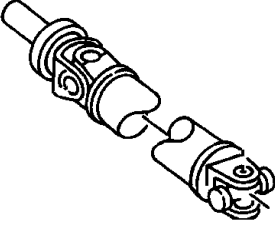
<div><div>016-100</div><div>Propeller Shaft</div><div></div></div>			
--	--	--	--

Shaft,Propeller,Rear,DN1
Figure 16-110

ITEM	PART NUMBER	QTY	LINE	SERIES	BODY	ENGINE	TRANS	TRIM	DESCRIPTION
------	----------------	-----	------	--------	------	--------	-------	------	-------------

Note:Sales Codes;
[DG0]=Transmissions - All Automatic
[EM0]=Engines - All 5.9L 8 Cylinder Gas
[EV0]=Engines - All 4.7L Gas

1	05014040AA	1	1			EM0, EV0	DG0		YOKE, Drive Shaft
2	52105514AC	1	1			EM0, EV0	DG0		SHAFT, Drive
3	05014733AA V8014733AA	2	1			EM0, EV0	DG0		U-JOINT Mopar Alternative Universal Joint
4	06506497AA	4							BOLT, Hex Head, M12, Drive Shaft to Rear Axle Flange, Mounting
5	05015556AA	1	1			EM0, EV0	DG0		FLANGE, Drive Shaft

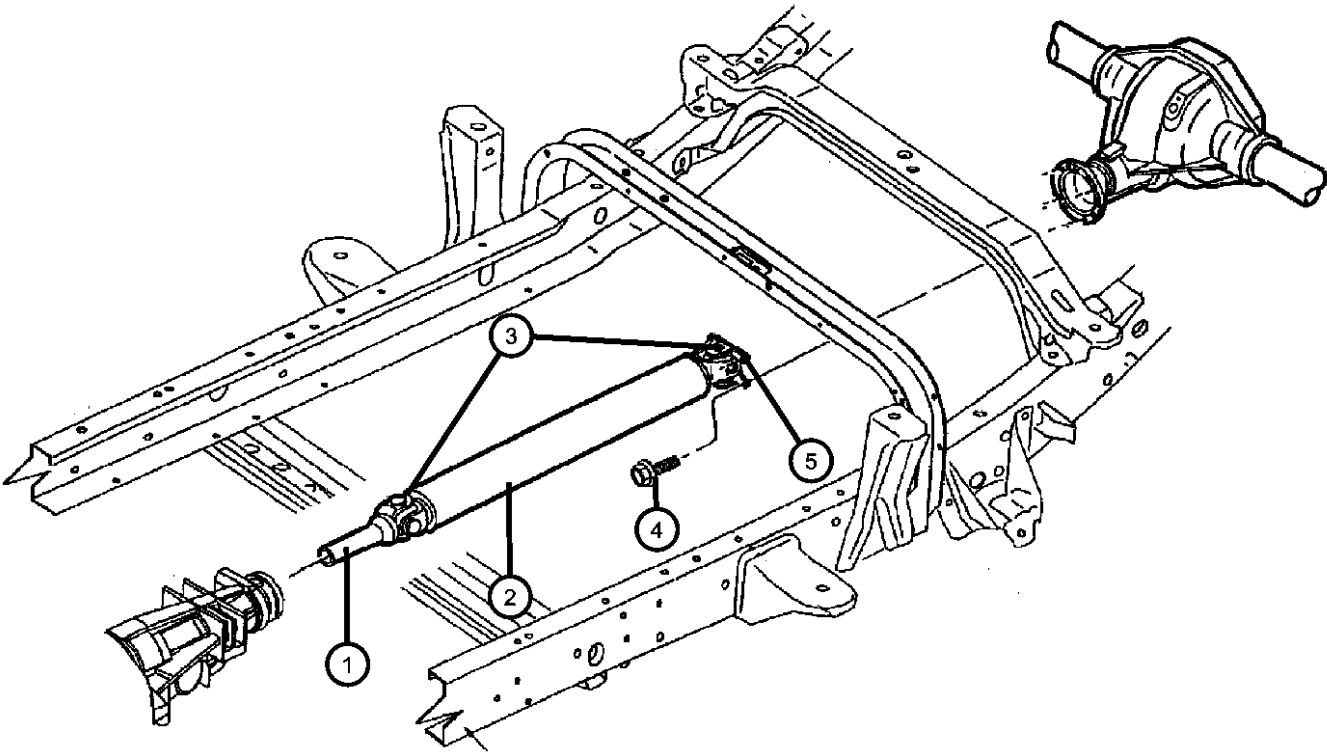

DURANGO (DN)				
SERIES	LINE	BODY	ENGINE	TRANSMISSION
M = Sport	1 = 2WD (115.9 WB)	74 = 4 Door	EML = Magnum 5.9L SMPI	DGT = 4 Speed Automatic 46RE
P = SLT Plus	5 = 4WD (115.9 WB)		EVA = Next Generation 4.7L Magnum V8	DGQ = 5 Speed Automatic 5-45RFE
X = R/T			EM0 = All 5.9L	DG0 = All Automatic Transmissions
H = SLT			EV0 = All 4.7L	

Shaft,Propeller,Front and Rear,DN5
Figure 16-120

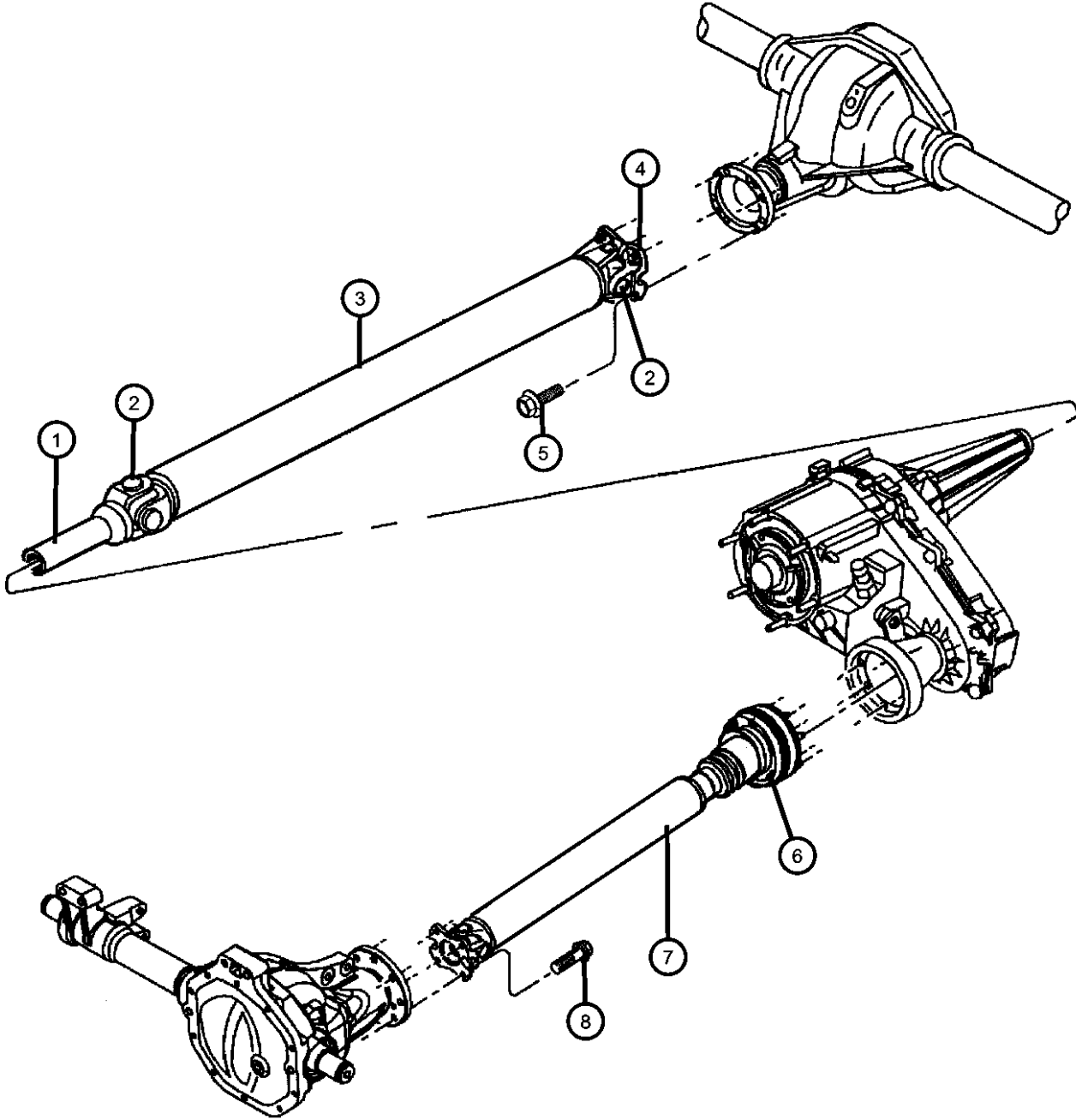

ITEM	PART NUMBER	QTY	LINE	SERIES	BODY	ENGINE	TRANS	TRIM	DESCRIPTION
Note:Sales Codes; [DG0]=Transmissions - All Automatic [EM0]=Engines - All 5.9L 8 Cylinder Gas [EV0]=Engines - All 4.7L Gas									
1									YOKE, Drive Shaft
	05014042AA	1	5			EV0	DG0		
	05014043AA	1	5			EM0	DG0		
2									U-JOINT
	04882793	1	5				DG0		Rear
	v8012793AA								Mopar Alternative Universal Joint
	05014733AA	2	5			EM0	DG0		Front or Rear
	V8014733AA								Mopar Alternative Universal Joint
		2	5			EV0	DG0		Front or Rear
	V8014733AA								Mopar Alternative Universal Joint
3									SHAFT, Drive
	52105614AA	1	5			EM0	DG0		Rear
	52105698AA	1	5			EV0	DG0		Rear
4									FLANGE, Drive Shaft
	05015556AA	1	5			EM0	DG0		
		1	5			EV0	DG0		
5	06506497AA	4	5						BOLT, Hex Head, M12, Rear Drive Shaft Rear, Mounting
6	05015109AA	1	5				DG0		BOLT AND WASHER, Front Drive Shaft Rear, Mounting
7	52105982AC	1	5				DG0		SHAFT, DriveFront
8	06506497AA	4	5						BOLT, Hex Head, M12, Front Drive Shaft Front, Mounting
-9	J3207886	4	5				DG0		RING, U Joint
-10	52069427AB	1							CASE, Differential
-11	06101696	3	1						NUT

DURANGO (DN)				
SERIES	LINE	BODY	ENGINE	TRANSMISSION
M = Sport	1 = 2WD (115.9 WB)	74 = 4 Door	EML = Magnum 5.9L SMPI	DGT = 4 Speed Automatic 46RE
P = SLT Plus	5 = 4WD (115.9 WB)		EVA = Next Generation 4.7L	DGQ = 5 Speed Automatic 5-45RFE
X = R/T			Magnum V8	DG0 = All Automatic Transmissions
H = SLT			EM0 = All 5.9L	
			EV0 = All 4.7L	

AR = use ase required - = Non illustrated part

Group - 17

Rear Suspension

Group - 17 Rear Suspension

Illustration Title

Group-Fig. No.

Rear Suspension

Suspension, Rear Leaf Spring And Shock AbsorberFig. 17 - 110

Rear Stabilizer

Stabilizer Bar, RearFig. 17 - 210

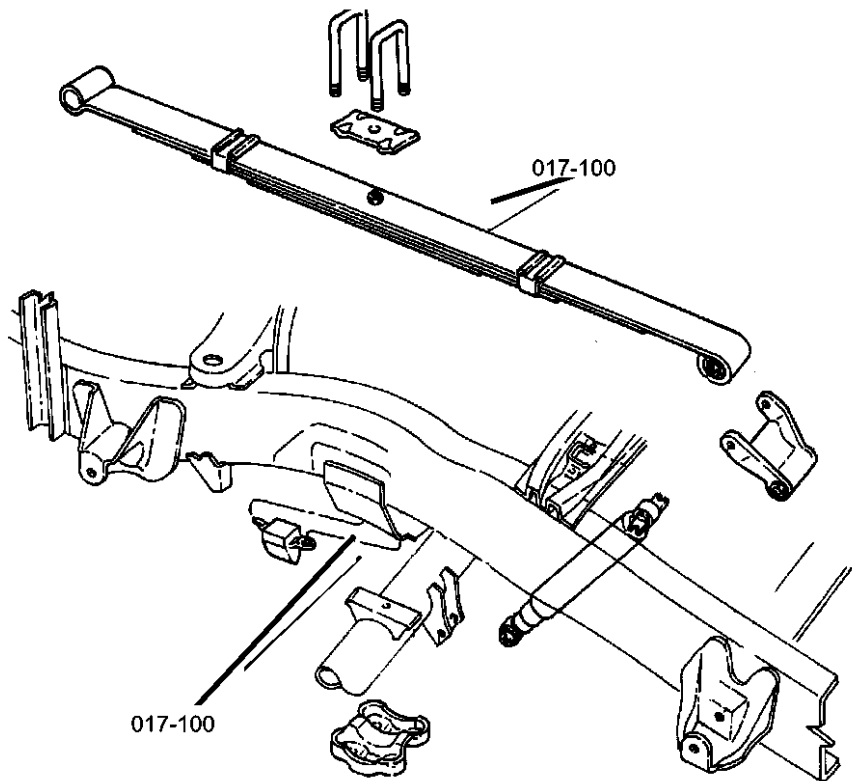

<div>017-100</div> <div>Rear Suspension</div> <div></div>	<div>017-200</div> <div>Rear Stabilizer</div> <div></div>		
---	---	--	--

Suspension, Rear Leaf Spring And Shock Absorber
Figure 17-110

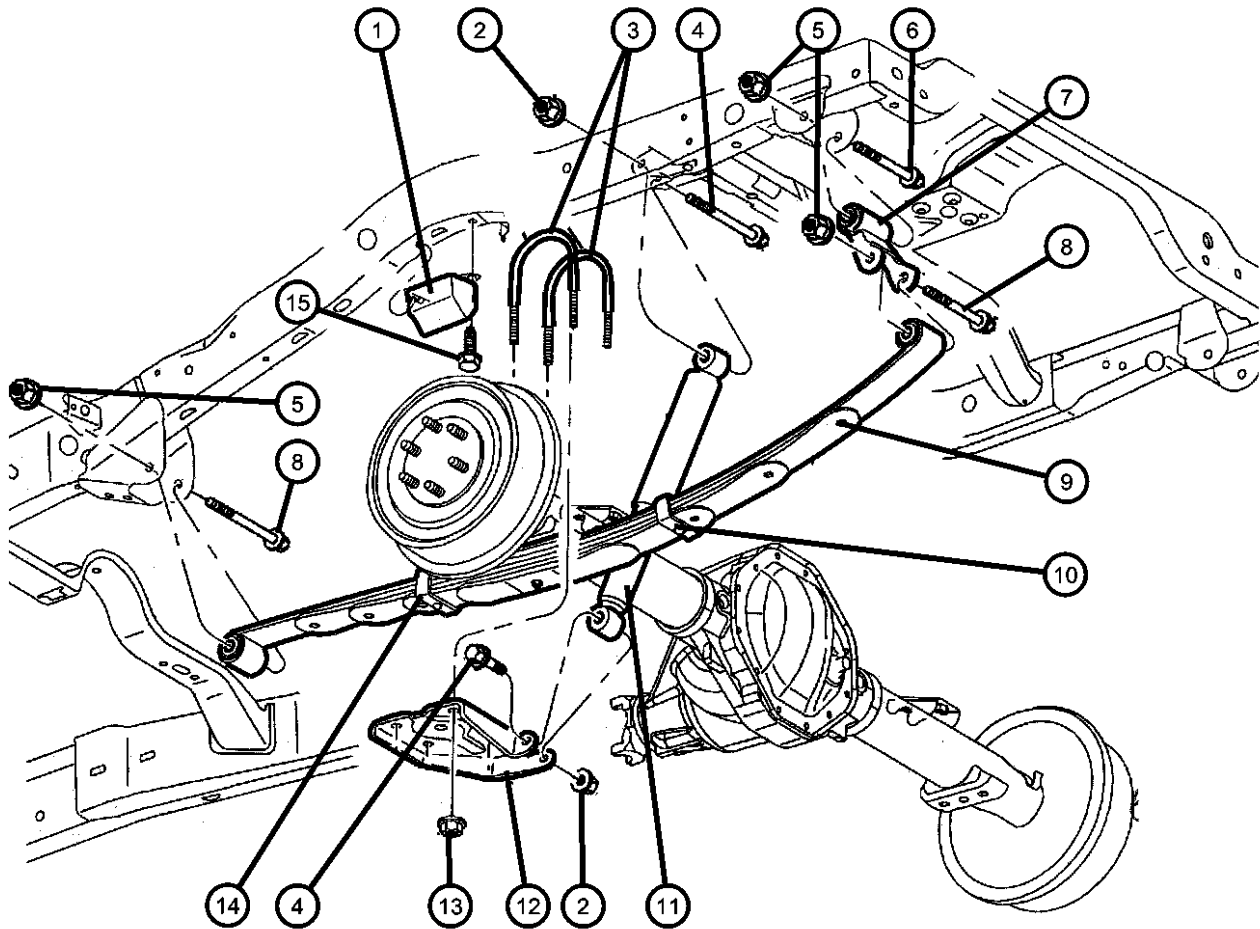

ITEM	PART NUMBER	QTY	LINE	SERIES	BODY	ENGINE	TRANS	TRIM	DESCRIPTION
------	-------------	-----	------	--------	------	--------	-------	------	-------------

Note:Sales Codes; [EM0]=Engines - All 5.9L 8 Cylinder Gas [EV0]=Engines - All 4.7L Gas [SGB]=Shock Absorbers-Rear,Heavy Duty [SGC]=Shock Absorbers Rear- Performance Tuned [Z1A] Through [Z5A]=Spring Sales Codes will be Found On Vehicle Identification Number [VIN] Sales Code Listing									
1									BUMPER, Jounce
	52106494AA	2	5						
	52106514AA	2	1						
2	06502697	4							NUT, Hex Flange Lock, M12x1.75, Shock Mounting, Upper or Lower CLIP, Spring
3									[DRA] Rancho Shock
	52038875	4							[DRB]
	0SGR5248								
	52039305	4							
4	06504863AA	4							SCREW, Hex Flange Head, M12x1.75x89.50, Shock Mounting, Upper or Lower NUT, M14X2
5	06102251AA	6							
6	06504491	2							SCREW, Hex Flange Head, M14x2x137, Shackle, Mounting SHACKLE, Spring
7	52039315AB	2							
8	06505611AA	4							SCREW, Truss Head, M14X2.00X121, Spring Mounting, Front or Rear SPRING, Rear Leaf
9									
	52106830AI	1	5						
	52106831AI	1	1						
10									CLAMP KIT, Leaf Spring
	52113009AB	1	1						Rear
		1	5						Rear
11									SHOCK ABSORBER, Suspension, Rear
	52106822AE	2	5			EM0, EV0			[SGB,Z5A]
	0SGR5248								Rancho Shock
	0SG23321								Mopar V-Line Alternative Part
	52106931AC	2	1			EM0, EV0			
	0SGR5147								Rancho Shock
	0SG23319								Mopar V-Line Alternative Part
	52113059AA	2	5			EM0			[SGC]

DURANGO (DN)					
SERIES	LINE	BODY	ENGINE	TRANSMISSION	
M = Sport	1 = 2WD (115.9 WB)	74 = 4 Door	EML = Magnum 5.9L SMPI	DGT = 4 Speed Automatic 46RE	
P = SLT Plus	5 = 4WD (115.9 WB)		EVA = Next Generation 4.7L	DGQ = 5 Speed Automatic 5-45RFE	
X = R/T			Magnum V8	DG0 = All Automatic Transmissions	
H = SLT			EM0 = All 5.9L		
			EV0 = All 4.7L		

Suspension, Rear Leaf Spring And Shock Absorber
Figure 17-110

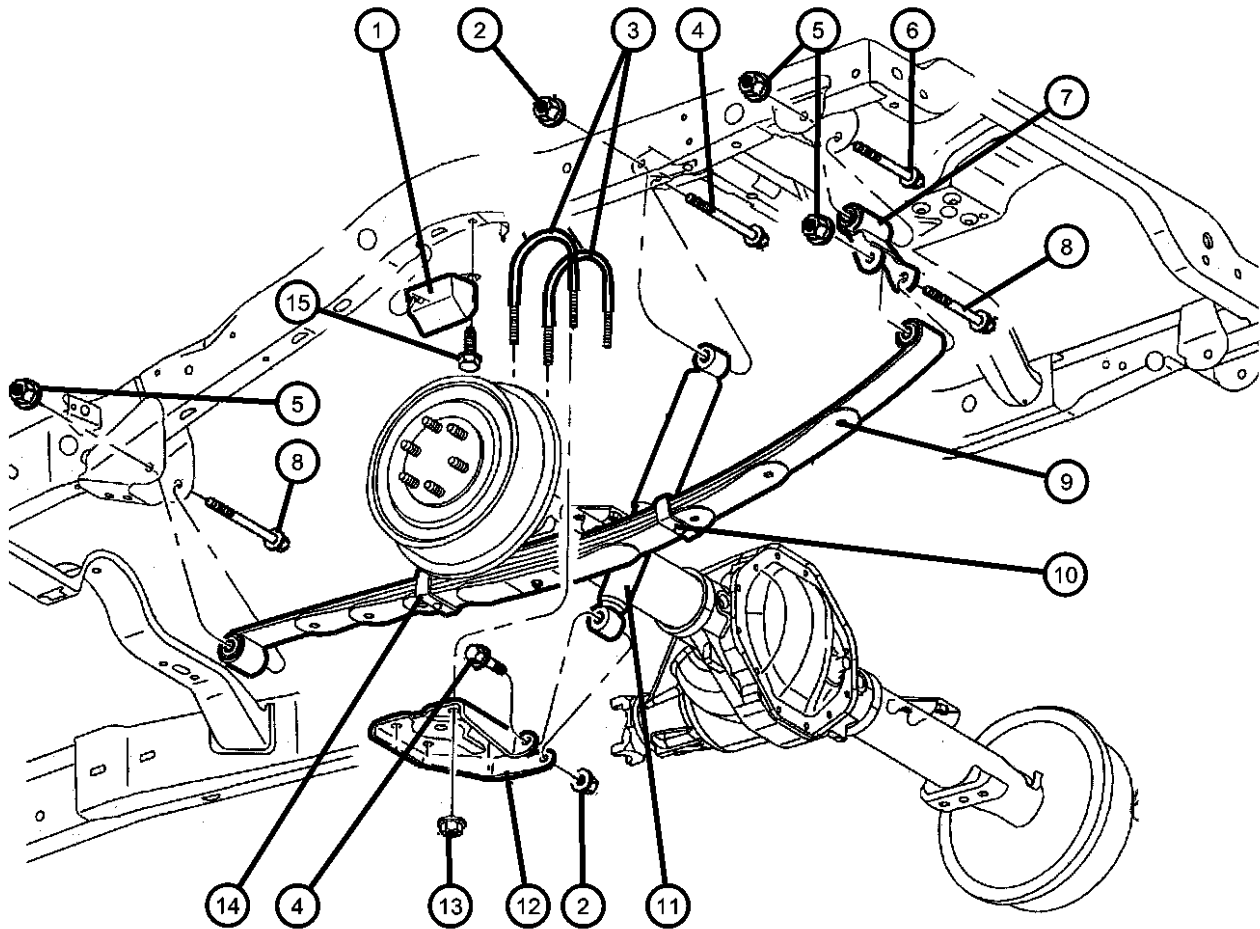

ITEM	PART NUMBER	QTY	LINE	SERIES	BODY	ENGINE	TRANS	TRIM	DESCRIPTION
	0SGR5248								Rancho Shock
	0SG23321								Mopar V-Line Alternative Part
12									PLATE, Rear Spring U-Bolt
	52039322	1							Right
	52039323	1							Left
13	06502698	8							NUT, Hex Flange Lock, U-Bolt Plate, Mounting
14									CLAMP KIT, Leaf Spring
	52113004AB	1	1						Front
		1	5						Front
15	06503815	2							SCREW, M10x1.50x25, Jounce Bumper, Mounting
-16									LINER, SPRING TIP
	52113135AB	6	1						
		6	5						

DURANGO (DN)		BODY		ENGINE	TRANSMISSION
SERIES	LINE				
M = Sport	1 = 2WD (115.9 WB)	74 = 4 Door		EML = Magnum 5.9L SMPI	DGT = 4 Speed Automatic 46RE
P = SLT Plus	5 = 4WD (115.9 WB)			EVA = Next Generation 4.7L	DGQ = 5 Speed Automatic 5-45RFE
X = R/T				Magnum V8	DG0 = All Automatic Transmissions
H = SLT				EM0 = All 5.9L	
				EVO = All 4.7L	

Stabilizer Bar, Rear
Figure 17-210

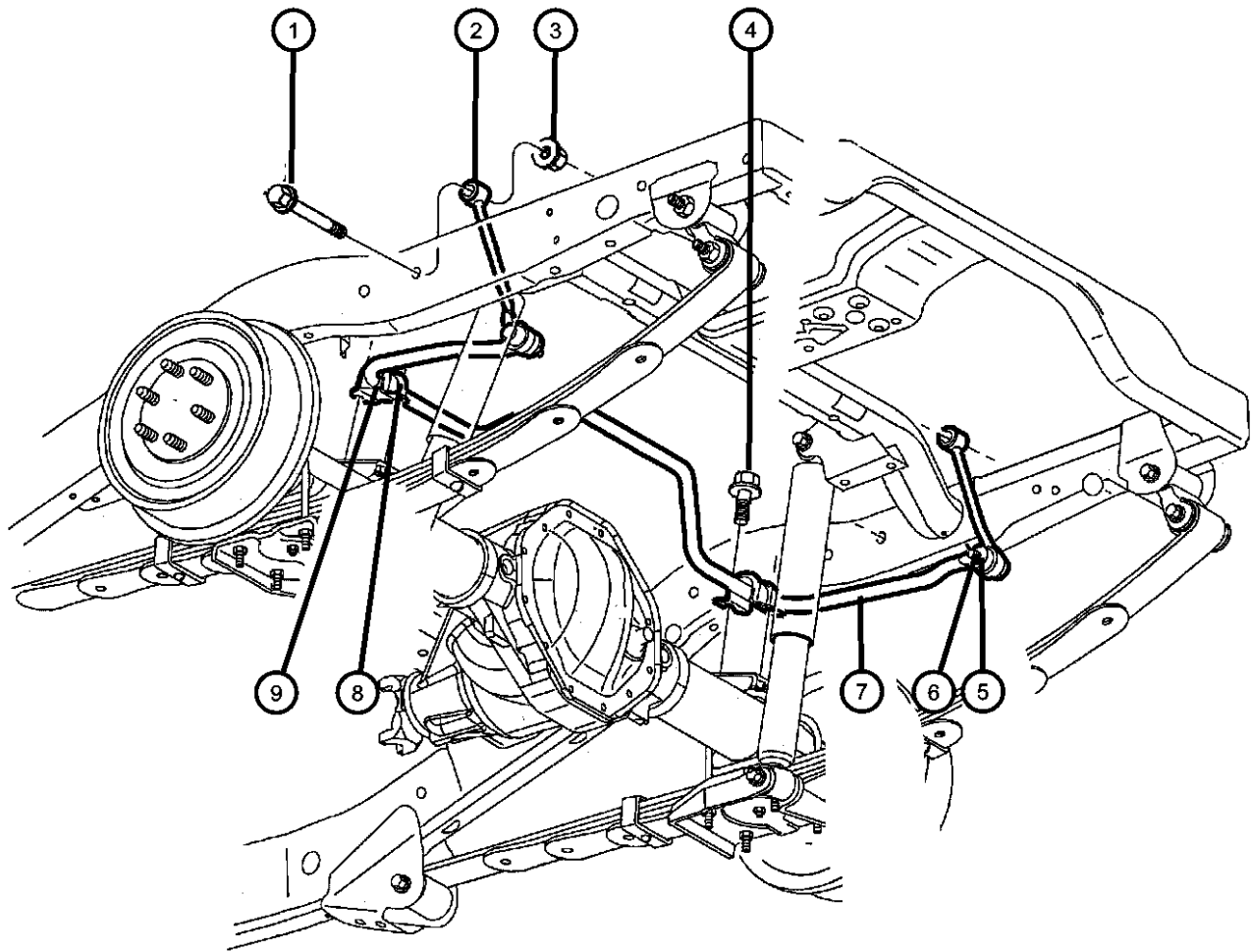

ITEM	PART NUMBER	QTY	LINE	SERIES	BODY	ENGINE	TRANS	TRIM	DESCRIPTION
------	-------------	-----	------	--------	------	--------	-------	------	-------------

Note:Sales Codes;
[EM0]=Engines - All 5.9L 8 Cylinder Gas
[EV0]=Engines - All 4.7L Gas
[SHC]=Stabilizer Bar - Rear
[SHE]=Stabilizer Bar - Rear, Performance Tuned
[TS8]=Tires - P245/70R16 BSW ON/OFF ROAD
[TS9]=Tires - P235/75R15 XL OWL All SeasonTIRES - P245/70R16 OWL ON/OFF ROAD
[TXV]= Tires - P265/70R16 OWL

1	06504862AA	2				EM0, EV0			SCREW, Hex Flange Head, M14x1.75x154.50, Link to Frame, Mounting
2									LINK, Sway Eliminator
	52106058AA	2	5			EM0, EV0			
		2	1			EM0, EV0			
3	06502697	4							NUT, Hex Flange Lock, M12x1.75, Link to Frame, Mounting
4	06502467	4				EM0, EV0			SCREW AND WASHER, Hex Head, M10x1.5x30, Retainer to Axle, Mounting
5									NUT, Hex, M12x1.75
	06502748	2	5			EM0, EV0			Link to Sway Bar, Mounting
		2	1			EM0, EV0			Link to Sway Bar, Mounting
6									PIN, Cotter, M2.5x28.00
	06100017	2	5			EM0, EV0			
		2	1			EM0, EV0			
7									STABILIZER BAR, Rear Suspension
	52106277AA	1	5			EM0, EV0			[SHE]
	52106278AA	1	5			EM0, EV0			[SHC,TXV]
		1	1			EM0, EV0			[SHC]
	52106868AA	1	5			EM0, EV0			[SHC,TS8,TS9]
8									RETAINER, Stabilizer Bar Grommet
	52087865	2	1			EM0, EV0			
		2	5			EM0, EV0			
9									BUSHING, Stabilizer Bar
	52106099AA	2	5			EM0, EV0			[SHE]
	52106280AA	2	5			EM0, EV0			[SHC,TXV]
		2	1			EM0, EV0			[SHC]
	52106727AA	2	1						[SHA]

DURANGO (DN)									
SERIES	LINE			BODY		ENGINE		TRANSMISSION	
M = Sport	1 = 2WD (115.9 WB)			74 = 4 Door		EML = Magnum 5.9L SMPI		DGT = 4 Speed Automatic 46RE	
P = SLT Plus	5 = 4WD (115.9 WB)					EVA = Next Generation 4.7L		DGQ = 5 Speed Automatic 5-45RFE	
X = R/T						Magnum V8		DG0 = All Automatic Transmissions	
H = SLT						EM0 = All 5.9L			
						EV0 = All 4.7L			

Stabilizer Bar, Rear
Figure 17-210

ITEM	PART NUMBER	QTY	LINE	SERIES	BODY	ENGINE	TRANS	TRIM	DESCRIPTION
	52106901AA	2	5			EM0, EV0			[SHC,TS8,TS9]
-10	52854181AA	1	1				DGT		STRUT, Kickdown Band

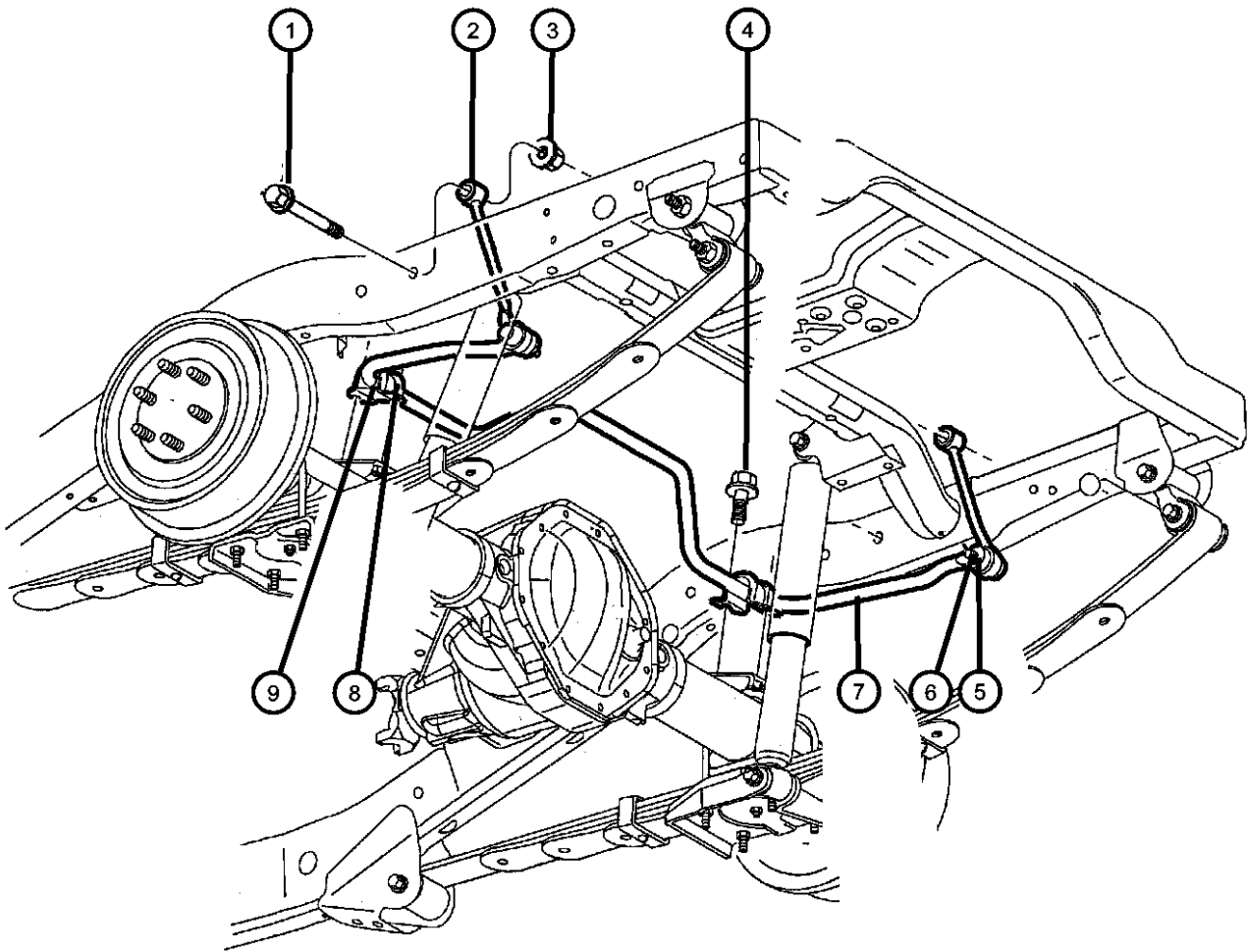

DURANGO (DN)				
SERIES	LINE	BODY	ENGINE	TRANSMISSION
M = Sport	1 = 2WD (115.9 WB)	74 = 4 Door	EML = Magnum 5.9L SMPI	DGT = 4 Speed Automatic 46RE
P = SLT Plus	5 = 4WD (115.9 WB)		EVA = Next Generation 4.7L	DGQ = 5 Speed Automatic 5-45RFE
X = R/T			Magnum V8	DG0 = All Automatic Transmissions
H = SLT			EM0 = All 5.9L	
			EVO = All 4.7L	

Group - 19

Steering

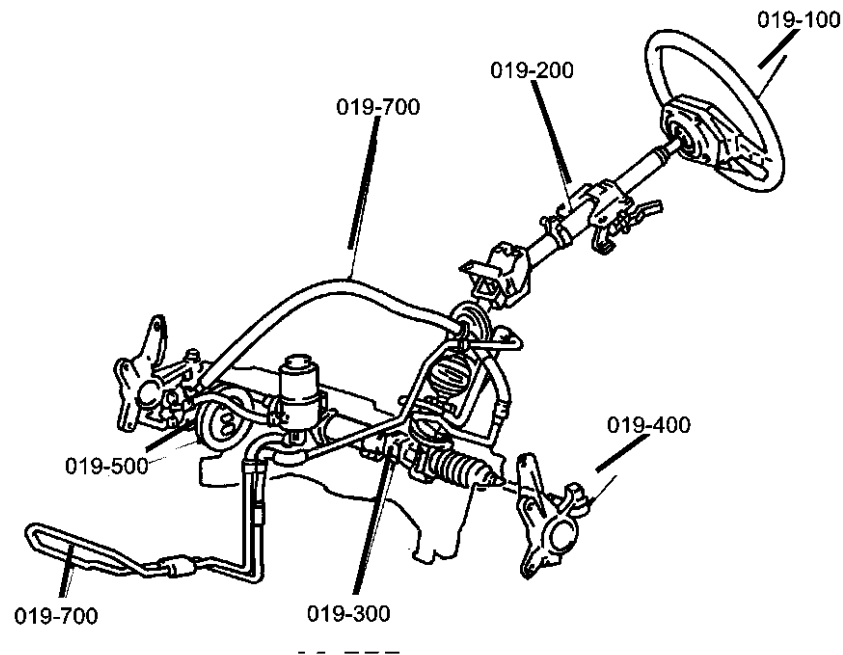

Group - 19 Steering

Illustration Title	Group-Fig. No.
Steering Wheel Wheel, Steering	Fig. 19 - 110
Steering Column Column,Steering,Upper and Lower	Fig. 19 - 210
Steering Gear Gear,Power Steering,Rack and Pinion-DN1	Fig. 19 - 310
Gear,Power Steering,Rack and Pinion-DN5	Fig. 19 - 320
Power Steering Pump Pump,Pulley,and Mounting,5.9L [EM0] Engine	Fig. 19 - 510
Pump,Pulley and Mounting,4.7L [EV0] Engine	Fig. 19 - 520
Power Steering Hoses Hoses,Power Steering,5.9L [EM0],DN5	Fig. 19 - 720
Hoses,Power Steering,4.7L [EV0],DN1	Fig. 19 - 730
Hoses,Power Steering,4.7L [EV0],DN5	Fig. 19 - 740

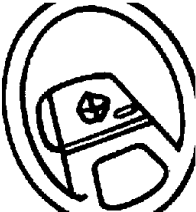
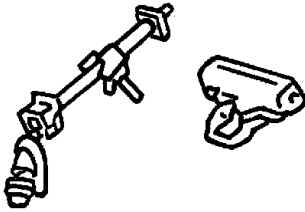
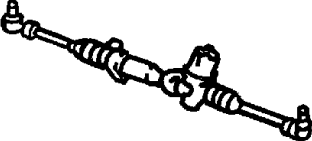
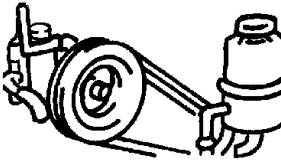
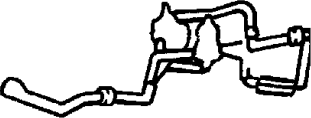
<div>019-100</div> <div>Steering Wheel</div> <div></div>	<div>019-200</div> <div>Steering Column</div> <div></div>	<div>019-300</div> <div>Steering Gear</div> <div></div>	<div>019-500</div> <div>Power Steering Pump</div> <div></div>
<div>019-700</div> <div>Power Steering Hoses</div> <div></div>			

Wheel, Steering
Figure 19-110

ITEM	PART NUMBER	QTY	LINE	SERIES	BODY	ENGINE	TRANS	TRIM	DESCRIPTION
------	----------------	-----	------	--------	------	--------	-------	------	-------------

Note:If Horn Switch is defective, you must replace the AIR BAG COVER WITH SWITCH and not the AIR BAG MODULE ASSEMBLY itself.
Note:Sales Codes;
[NHM]=Speed Control
[RDZ]= Audio Controls - Steering Wheel Mounted
[SCD]=Steering Wheel - Luxury
[SCG]=Steering Wheel - Leather Wrapped

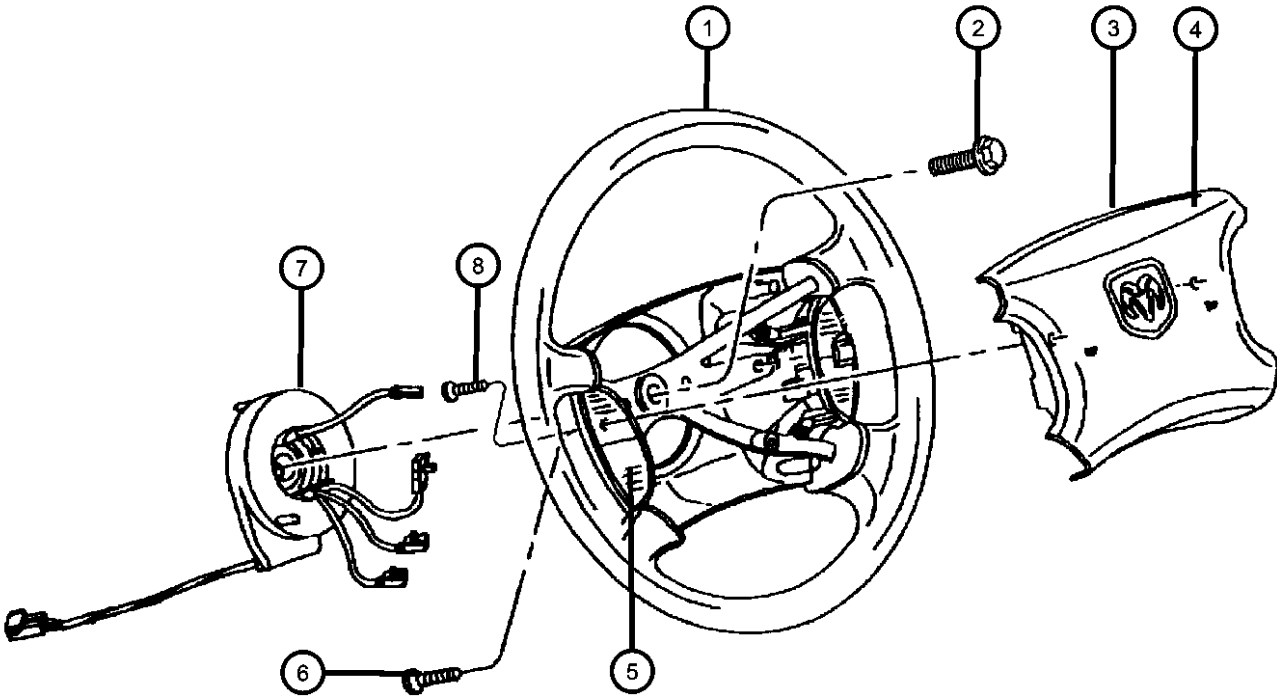

1	5GW871DVAA	1							WHEEL, Steering
		1							[SCG,NHM,RDZ] [DL]
									[SCG,NHM,RDZ] [DV]
	5GW871L8AA	1							[SCG,NHM,RDZ] [L5]
	5GW871TMAA	1							[SCG,NHM,RDZ] [T5]
	5GX601DVAA	1							[SCD,NHM] [DL]
		1							[SCD,NHM] [DV]
	5GX601L8AA	1							[SCD,NHM] [L5]
	5GX601TMAA	1							[SCD,NHM] [T5]
	5GX611DVAA	1							[SCG,NHM] [DL]
		1							[SCG,NHM] [DV]
	5GX611L8AA	1							[SCG,NHM] [L5]
	5GX611TMAA	1							[SCG,NHM] [T5]
2	06505656AA	1							SCREW, Hex Flange Head, M10x1.5x35., Steering Wheel, Mounting
3									AIR BAG, Driver
	5GK53WL8AD	1							[L5]
	5GK53XD-VAD	1							[DL]
		1							[DV]
	5GK53XTMAD	1							[T5]
4									COVER, Air Bag Module
	0UP99WL8AA	1							Includes Horn Switch-[L5]
	0UP99XDVAA	1							Includes Horn Switch-[DL]
		1							Includes Horn Switch-[DV]
	0UP99XTMAA	1							Includes Horn Switch-[T5]
5									SWITCH, Speed Control
	56021332AB	1							Right
	56021333AB	1							Left
6	06506091AA	2							SCREW, M6x1x25, Air Bag Module, Mounting

DURANGO (DN)									
SERIES	LINE			BODY		ENGINE		TRANSMISSION	
M = Sport	1 = 2WD (115.9 WB)			74 = 4 Door		EML = Magnum 5.9L SMPI		DGT = 4 Speed Automatic 46RE	
P = SLT Plus	5 = 4WD (115.9 WB)					EVA = Next Generation 4.7L		DGQ = 5 Speed Automatic 5-45RFE	
X = R/T						Magnum V8		DG0 = All Automatic Transmissions	
H = SLT						EM0 = All 5.9L			
						EVO = All 4.7L			

Wheel, Steering
Figure 19-110

ITEM	PART NUMBER	QTY	LINE	SERIES	BODY	ENGINE	TRANS	TRIM	DESCRIPTION
7	56045403AF	1							CLOCKSPRING
8	06036149AA	4							SCREW, Pan Head, Speed Control Switch, Mounting
-9									SWITCH, Remote Radio
	56045563AA	1							Left
	56045564AA	1							Right
-10									WIRING, Steering Wheel
	55351174AA	1							[SCD,SCG,NHM]
	56045579AA	1							[SCG,NHM,RDZ]
-11	56043073AD	1							HORN AND BRACKET, Dual
-12	06505537AA	3							CLIP, Side Molding, Steering Cover Attaching
-13	06034779	2							SCREW, Pan Head, .164-32x.50

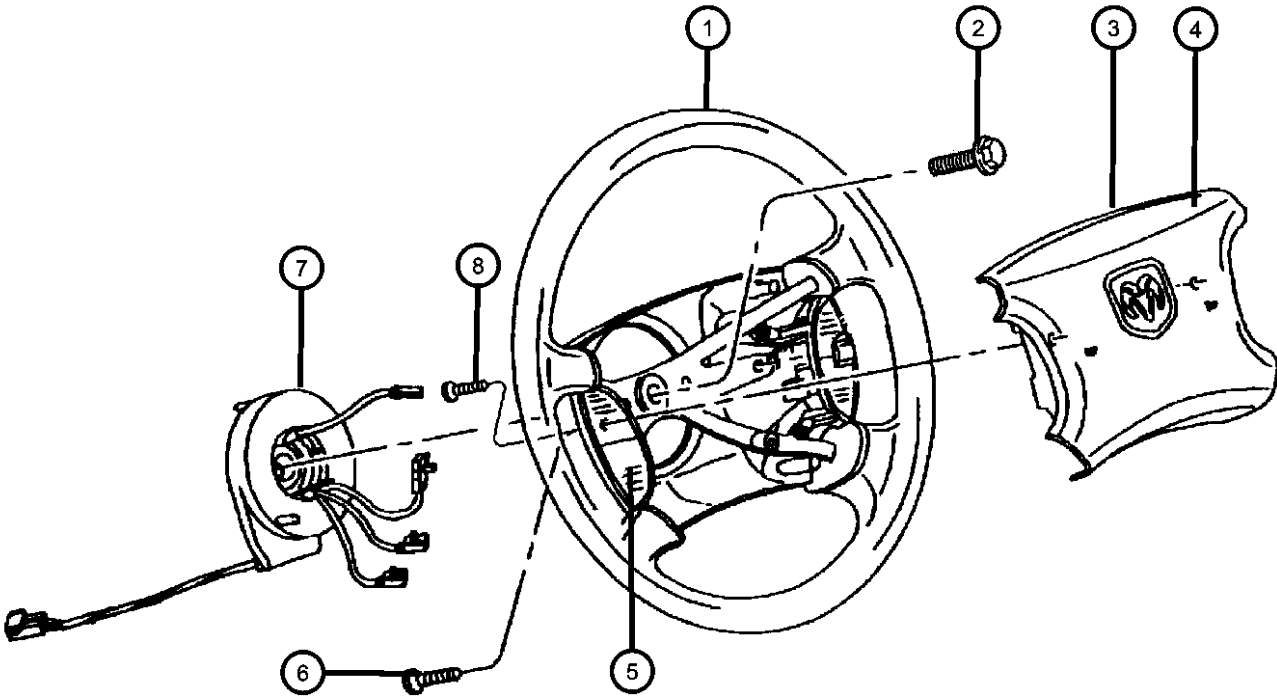

DURANGO (DN)				
SERIES	LINE	BODY	ENGINE	TRANSMISSION
M = Sport	1 = 2WD (115.9 WB)	74 = 4 Door	EML = Magnum 5.9L SMPI	DGT = 4 Speed Automatic 46RE
P = SLT Plus	5 = 4WD (115.9 WB)		EVA = Next Generation 4.7L	DGQ = 5 Speed Automatic 5-45RFE
X = R/T			Magnum V8	DG0 = All Automatic Transmissions
H = SLT			EM0 = All 5.9L	
			EVO = All 4.7L	

Column,Steering,Upper and Lower
Figure 19-210

ITEM	PART NUMBER	QTY	LINE	SERIES	BODY	ENGINE	TRANS	TRIM	DESCRIPTION
------	-------------	-----	------	--------	------	--------	-------	------	-------------

Note;Sales Codes;
[DG0]=Transmissions - All Automatic

1	55351186AA	1							SUPPORT, Steering Column, Right
2	55351186AA	1							SCREW AND WASHER, Hex Head, M6x1x25, (NOT SERVICED)
3	55351185AB	1							BRACKET, Steering ColumnSupport
4	55351185AB	1							SCREW AND WASHER, Hex Flange Head, M8x1.25x55, (NOT SERVICED)
5	55351185AB	1							SCREW, 6 Lobed, (NOT SERVICED)
6									SHROUD, Steering Column
	5GE09WL8AC	1					DG0		[L5] Upper And Lower
	5GE09XD-VAC	1					DG0		[DL] Upper And Lower, Upper And Lower
		1					DG0		[DV] Upper And Lower
	5GE09XTMAC	1					DG0		[T5] Upper And Lower
7	05018975AA	1					DG0		SWITCH KIT, Overdrive Lockout
8	55351132AA	1					DG0		LEVER, Gearshift
9	04690662AF	1					DG0		COLUMN, Steering, Tilt
-10	56045165AB	1							BRACKET, Mounting
-11	55351142AB	1					DG0		BRACKET, Gearshift, Steering Column
-12	05018971AA	1					DG0		BOOT, Gearshift
-13	06504628	1					DG0		PIN, M5x50.00, Gearshift Lever Pivot
-14	04690242AB	1					DG0		SPRING, Gearshift Lever
-15	05018974AA	1					DG0		WIRING, Overdrive Lockout Switch in Lever to Column
-16	56045275AB	1							MODULE, Immobilizer
-17	04690734AE	1					DG0		LEVER ASSY, With bracket and cable
-18	04690853AD	1					DG0		BRACKET, Steering Column, With Crash Capsules
-19	56045606AB	1							COVER, Steering Column Gap
20	05057009AA	2					DG0		BEARING, Steering Column Shaft
21	04690806AE	1							KNOB, TILT LEVER RELEASE
22	06036264AA	1							SCREW, 6 Lobed, Lower Shroud to Steering Column, Mounting

DURANGO (DN)

SERIES	LINE	BODY	ENGINE	TRANSMISSION
M = Sport	1 = 2WD (115.9 WB)	74 = 4 Door	EML = Magnum 5.9L SMPI	DGT = 4 Speed Automatic 46RE
P = SLT Plus	5 = 4WD (115.9 WB)		EVA = Next Generation 4.7L	DGQ = 5 Speed Automatic 5-45RFE
X = R/T			Magnum V8	DG0 = All Automatic Transmissions
H = SLT			EM0 = All 5.9L	
			EVO = All 4.7L	

AR = use ase required - = Non illustrated part

2003 DN

Column,Steering,Upper and Lower
Figure 19-210

ITEM	PART NUMBER	QTY	LINE	SERIES	BODY	ENGINE	TRANS	TRIM	DESCRIPTION
23	04470105	2							SCREW, Filister Head, #8-16x.25, Upper Shroud to Lower Shroud, Mounting
24	06503210	1							SCREW, Hex Flange Head, M10x1.5x35., 21, Upper Intermediate Shaft to Steering Column
25	06503210	1							NUT AND WASHER, Hex Lock Nut-Coned Teeth Washer, M8 x 1.25, (NOT SERVICED)
26	06101510	1							NUT, Flange Lock, M10x1.50, Upper Intermediate Shaft to Steering Column, Mounting
27	06101510	1							NUT AND WASHER, M6x1.00, (NOT SERVICED)
28									SHAFT, Intermediate
	55351207AB	1	5						Upper
	55351209AB	1	1						Upper
29									SHAFT, Intermediate
	55351208AB	1	5						Lower
	55351213AB	1	1						Lower
30									SCREW
	06506950AA	1							Intermediate Shaft to Steering Gear, Mounting
		1							Intermediate Shaft Upper to Lower, Mounting
31	06101308	1							NUT, U, M6x1.00, Column Support Brace
32	06101718	2							SCREW AND WASHER, Oval Head, M6x1x25, Column Support Brace, Mounting
33	55351187AB	1							SUPPORT, Steering Column, Left
34	55351187AB	1							SCREW AND WASHER, M6x1x25, (NOT SERVICED)
-35	06035142	4							SCREW, .164-32x1.00

DURANGO (DN)		BODY		ENGINE	TRANSMISSION
SERIES	LINE				
M = Sport	1 = 2WD (115.9 WB)	74 = 4 Door		EML = Magnum 5.9L SMPI	DGT = 4 Speed Automatic 46RE
P = SLT Plus	5 = 4WD (115.9 WB)			EVA = Next Generation 4.7L Magnum V8	DGQ = 5 Speed Automatic 5-45RFE
X = R/T				EM0 = All 5.9L	DG0 = All Automatic Transmissions
H = SLT				EVO = All 4.7L	

AR = use ase required - = Non illustrated part

Gear,Power Steering,Rack and Pinion-DN1
Figure 19-310

ITEM	PART NUMBER	QTY	LINE	SERIES	BODY	ENGINE	TRANS	TRIM	DESCRIPTION
1	52106477AC	1	1						GEAR, Power Steering, Complete
2	06505225AA	2	1						SCREW AND WASHER, Hex Head, Rack and Pinion, Mounting
3	52106710AA	2	1						TIE ROD, SteeringRight or Left
4	52038783AB	2							BUSHING, Steering Gear, Rack and Pinion, Mounting
5	06505623AA	2							NUT AND WASHER

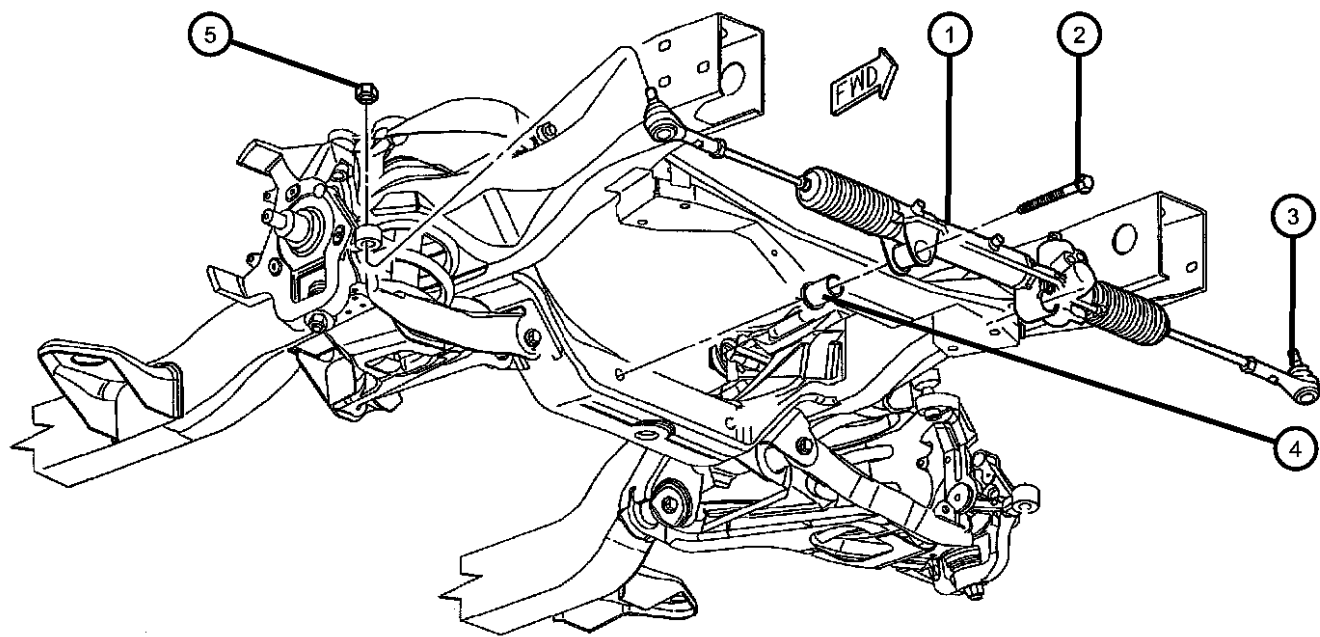

DURANGO (DN)				
SERIES	LINE	BODY	ENGINE	TRANSMISSION
M = Sport	1 = 2WD (115.9 WB)	74 = 4 Door	EML = Magnum 5.9L SMPI	DGT = 4 Speed Automatic 46RE
P = SLT Plus	5 = 4WD (115.9 WB)		EVA = Next Generation 4.7L Magnum V8	DGQ = 5 Speed Automatic 5-45RFE
X = R/T			EM0 = All 5.9L	DG0 = All Automatic Transmissions
H = SLT			EVO = All 4.7L	

AR = use ase required - = Non illustrated part

Gear,Power Steering,Rack and Pinion-DN5
Figure 19-320

ITEM	PART NUMBER	QTY	LINE	SERIES	BODY	ENGINE	TRANS	TRIM	DESCRIPTION
1									TIE ROD, Steering
	52106544AA	1	5						Right
	52106545AA	1	5						Left
2	06506387AA	2	5						NUT AND WASHER, Hex, Rack and Pinion, Mounting
3	52106405AG	1	5						GEAR, Power Steering, Complete
4	52038783AB	2							BUSHING, Steering Gear, Rack and Pinion, Mounting
5	06505623AA	2							NUT AND WASHER, Tie Rod Stud, Mounting
6	06506558AA	2	5						SCREW AND WASHER, Hex Head, Rack and Pinion, Mounting

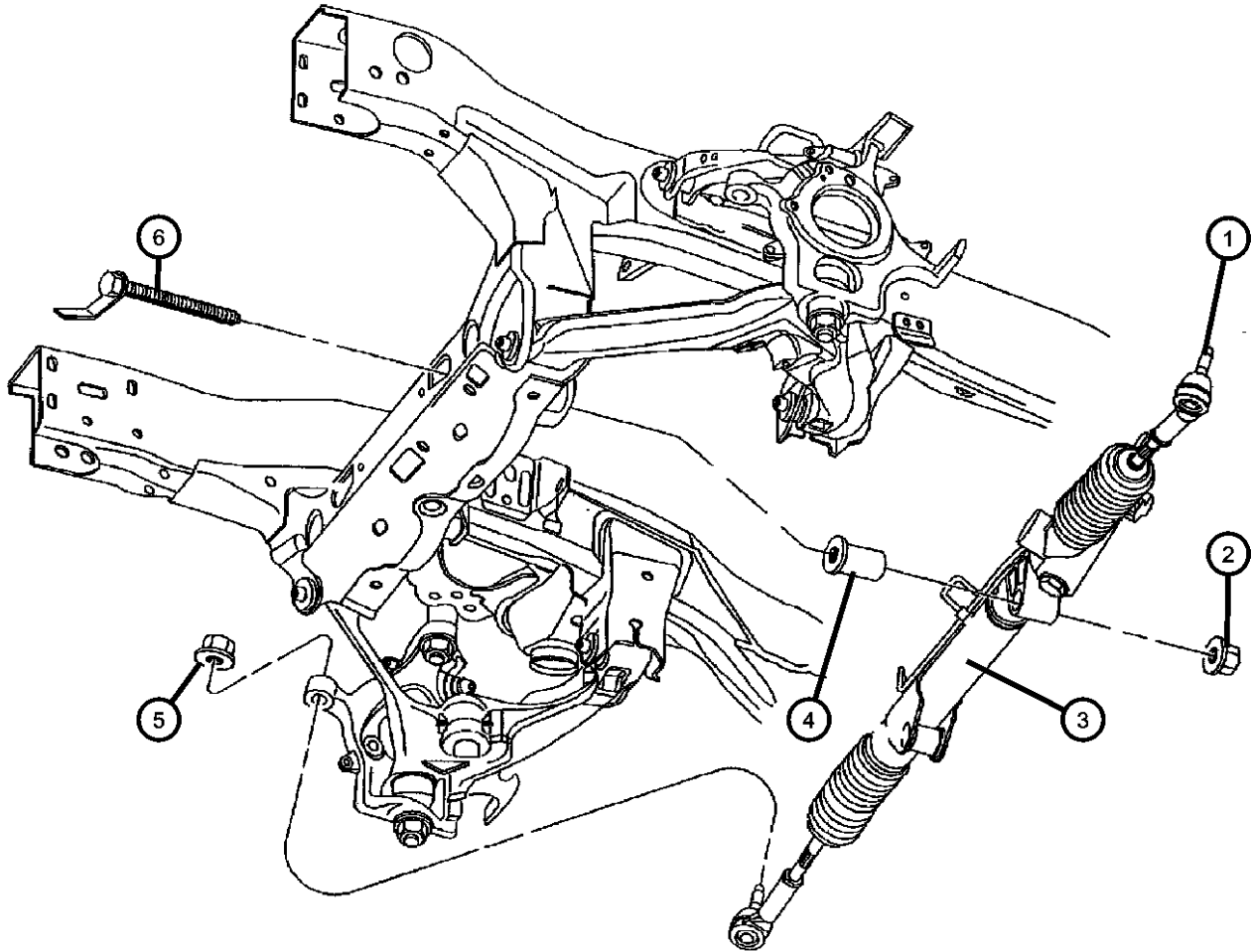

DURANGO (DN)				
SERIES	LINE	BODY	ENGINE	TRANSMISSION
M = Sport	1 = 2WD (115.9 WB)	74 = 4 Door	EML = Magnum 5.9L SMPI	DGT = 4 Speed Automatic 46RE
P = SLT Plus	5 = 4WD (115.9 WB)		EVA = Next Generation 4.7L	DGQ = 5 Speed Automatic 5-45RFE
X = R/T			Magnum V8	DG0 = All Automatic Transmissions
H = SLT			EM0 = All 5.9L	
			EVO = All 4.7L	

AR = use ase required - = Non illustrated part

Pump,Pulley,and Mounting,5.9L [EM0] Engine
Figure 19-510

ITEM	PART NUMBER	QTY	LINE	SERIES	BODY	ENGINE	TRANS	TRIM	DESCRIPTION
------	----------------	-----	------	--------	------	--------	-------	------	-------------

Note:Sales Codes;
[EM0]=Engines - All 5.9L 8 Cylinder Gas

1	04694766	1				EM0			CAP, Power Steering Pump
2	52039489AC	1				EM0			PUMP, Power Steering
	05166226AA								Mopar Power Steering Fluid Pint
3	53005613	1				EM0			BRACKET, Power Steering Pump
4	06101496	1				EM0			SCREW, M10x1.50x20.00
5	06502501	3				EM0			BOLT, Hex Head, M10x1.50x28
6	53005614	1				EM0			PULLEY, Power Steering Pump
7	06034247	2				EM0			BOLT, Hex Head, .375-16x.25
8	06034985	2				EM0			STUD, .375-16x3.04
-9	56051138AA	1				EV0			PLUG, Wiring

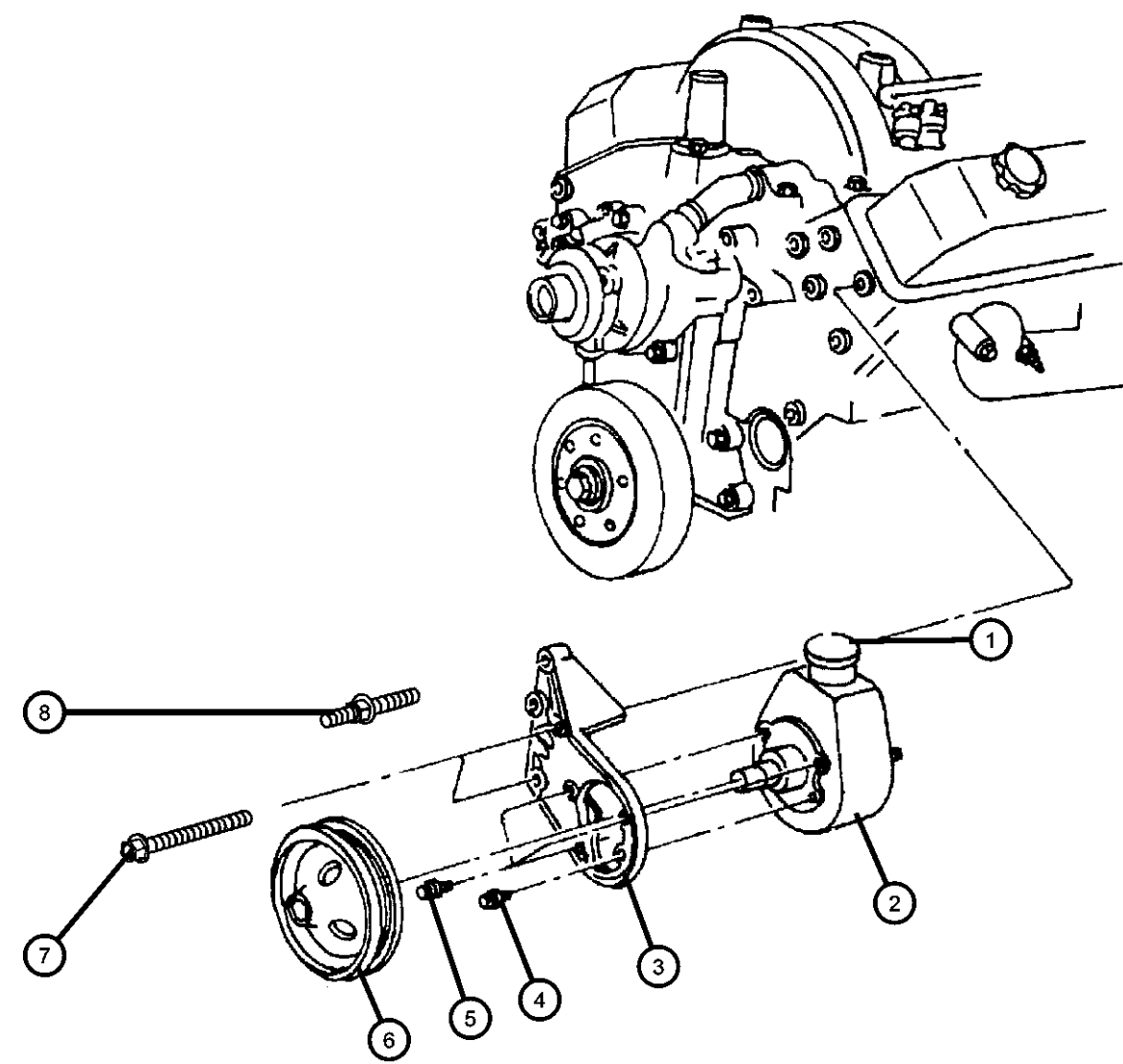

DURANGO (DN)				
SERIES	LINE	BODY	ENGINE	TRANSMISSION
M = Sport	1 = 2WD (115.9 WB)	74 = 4 Door	EML = Magnum 5.9L SMPI	DGT = 4 Speed Automatic 46RE
P = SLT Plus	5 = 4WD (115.9 WB)		EVA = Next Generation 4.7L	DGQ = 5 Speed Automatic 5-45RFE
X = R/T			Magnum V8	DG0 = All Automatic Transmissions
H = SLT			EM0 = All 5.9L	
			EV0 = All 4.7L	

AR = use ase required - = Non illustrated part

Pump,Pulley and Mounting,4.7L [EV0] Engine
Figure 19-520

ITEM	PART NUMBER	QTY	LINE	SERIES	BODY	ENGINE	TRANS	TRIM	DESCRIPTION
Note:Sales Codes; [EV0]= Engines - All 4.7L Gas									
1	52039424	1				EV0			CAP, Power Steering Pump
2	52106253AD	1				EV0			PUMP, Power Steering
	05166226AA								Mopar Power Steering Fluid Pint
	04883077								Mopar Power Steering Fluid Pint
3	06102045AA	3				EV0			SCREW AND WASHER, Hex Head, Power Steering Pump, Mounting
4	53030962	1				EV0			PULLEY, Power Steering Pump

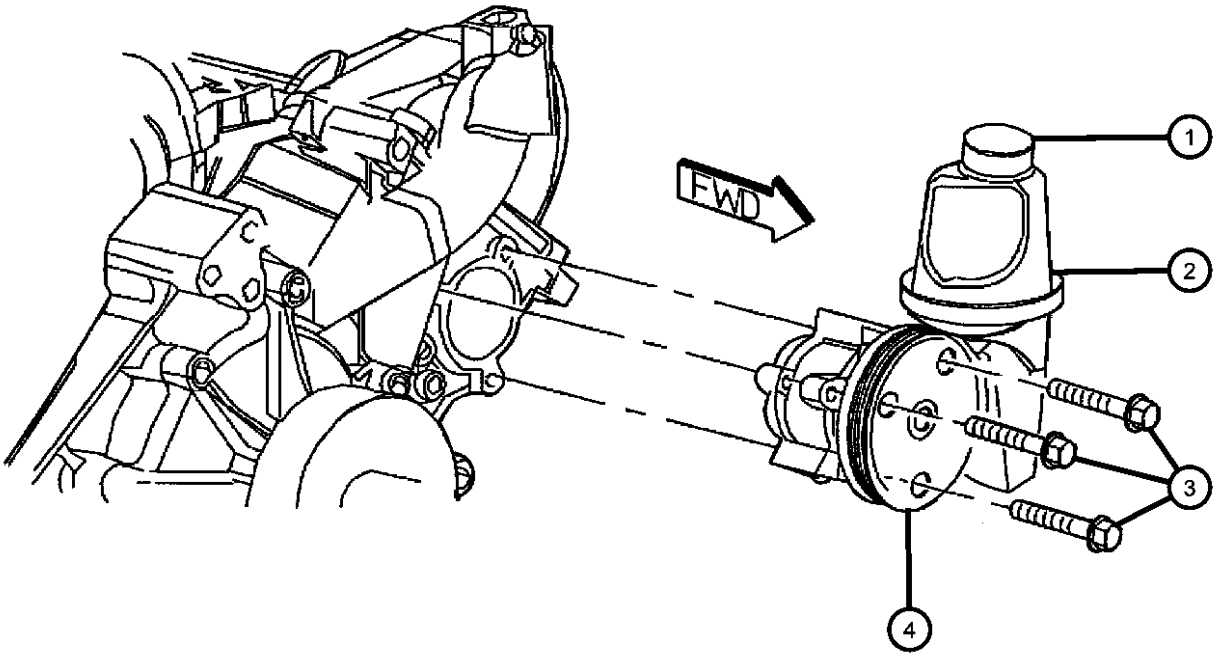

DURANGO (DN)				
SERIES	LINE	BODY	ENGINE	TRANSMISSION
M = Sport	1 = 2WD (115.9 WB)	74 = 4 Door	EML = Magnum 5.9L SMPI	DGT = 4 Speed Automatic 46RE
P = SLT Plus	5 = 4WD (115.9 WB)		EVA = Next Generation 4.7L Magnum V8	DGQ = 5 Speed Automatic 5-45RFE
X = R/T			EM0 = All 5.9L	DG0 = All Automatic Transmissions
H = SLT			EV0 = All 4.7L	

AR = use ase required - = Non illustrated part

Hoses,Power Steering,5.9L [EM0],DN5
Figure 19-720

ITEM	PART NUMBER	QTY	LINE	SERIES	BODY	ENGINE	TRANS	TRIM	DESCRIPTION
------	-------------	-----	------	--------	------	--------	-------	------	-------------

Note:Sales Codes; [EM0]=Engines - All 5.9L 8 Cylinder Gas [NHF]=Cooler - Power Steering									
1	52106411AC	1	5			EM0			HOSE, Power Steering Pressure
2	52106416AC	1	5			EM0			HOSE AND COOLER, Power Steering
3	52106215AG	1	5			EM0			HOSE, Power Steering Return
4	52038018	1	5			EM0			COOLER, Power Steering
5	06022250	1							SCREW AND WASHER, Hex Head, .375-16x.75
6	52106411AC	1	5			EM0			HOSE, Power Steering Pressure
7	52106215AG	1	5			EM0			HOSE, Power Steering Return
-8	05205254	1	5			EM0			O RING, Power Steering Hose, As Required

+NHF

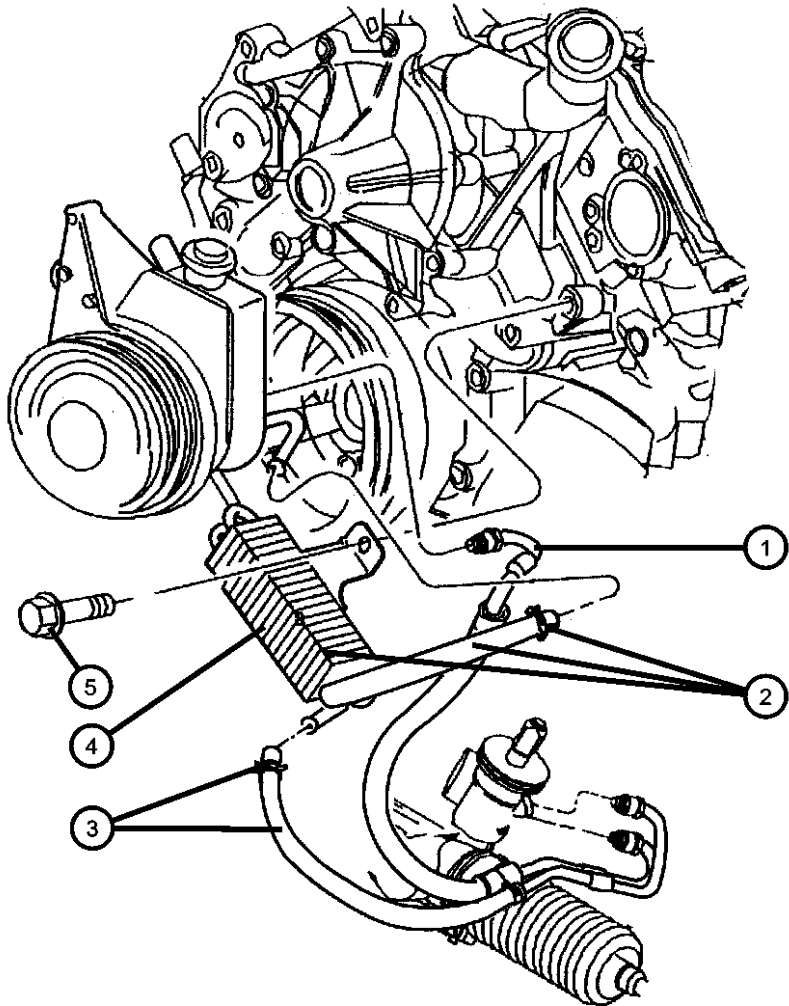

-NHF

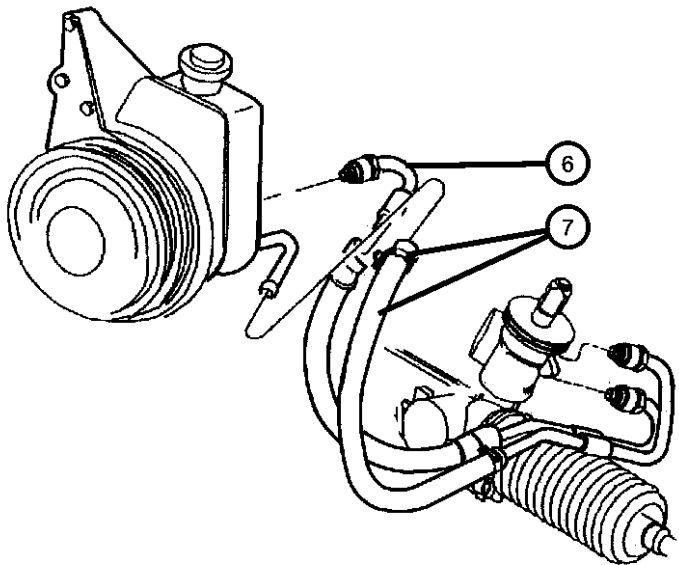

DURANGO (DN)					
SERIES	LINE	BODY	ENGINE	TRANSMISSION	
M = Sport	1 = 2WD (115.9 WB)	74 = 4 Door	EML = Magnum 5.9L SMPI	DGT = 4 Speed Automatic 46RE	
P = SLT Plus	5 = 4WD (115.9 WB)		EVA = Next Generation 4.7L Magnum V8	DGQ = 5 Speed Automatic 5-45RFE	
X = R/T			EM0 = All 5.9L	DG0 = All Automatic Transmissions	
H = SLT			EVO = All 4.7L		

AR = use ase required - = Non illustrated part

Hoses,Power Steering,4.7L [EV0],DN1
Figure 19-730

ITEM	PART NUMBER	QTY	LINE	SERIES	BODY	ENGINE	TRANS	TRIM	DESCRIPTION
------	-------------	-----	------	--------	------	--------	-------	------	-------------

Note:Sales Codes;
[EV0]=Engines - All 4.7L Gas
[NHF]=Cooler - Power Steering

1									SWITCH, Power Steering Pressure
	56041335AB	1	1			EV0			
		1	5			EV0			
2									HOSE, Power Steering Pressure
	52106213AF	1	1			EV0			After 12/11/02 Order Item #1 Switch Separately, Right
	52106213AG	1	1			EV0			Up to 12/11/02 with Switch, Right
	52106419AF	1	5			EV0			After 12/11/02 Order Item #1 Switch Separately, Left
	52106419AG	1	5			EV0			Up to 12/11/02 with Switch, Left
3	06502064	1				EV0			SCREW, Tapping, M6x1x20
4	52037556	1	1						FITTING, Power Steering, Quick Connect
5	52106736AE	1				EV0			HOSE AND COOLER, Power Steering
6	52106213AE	1	1			EV0			HOSE, Power Steering Pressure
7	52037556	1	1						FITTING, Power Steering, Quick Connect
8	52106217AD	1	1			EV0			HOSE, Power Steering Return, with Clamp

DURANGO (DN)				
SERIES	LINE	BODY	ENGINE	TRANSMISSION
M = Sport	1 = 2WD (115.9 WB)	74 = 4 Door	EML = Magnum 5.9L SMPI	DGT = 4 Speed Automatic 46RE
P = SLT Plus	5 = 4WD (115.9 WB)		EVA = Next Generation 4.7L Magnum V8	DGQ = 5 Speed Automatic 5-45RFE
X = R/T			EM0 = All 5.9L	DG0 = All Automatic Transmissions
H = SLT			EV0 = All 4.7L	

AR = use ase required - = Non illustrated part

Hoses,Power Steering,4.7L [EV0],DN5
Figure 19-740

ITEM	PART NUMBER	QTY	LINE	SERIES	BODY	ENGINE	TRANS	TRIM	DESCRIPTION
------	----------------	-----	------	--------	------	--------	-------	------	-------------

Note:Sales Codes;
[EV0]=Engines - All 4.7L Gas
[NHF]=Cooler - Power Steering





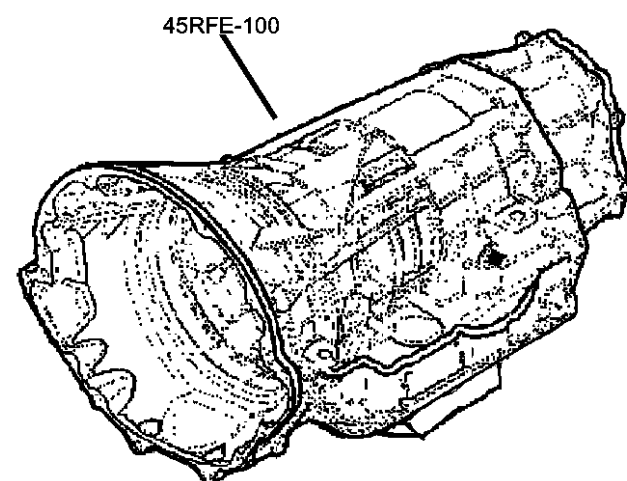

1									SWITCH, Power Steering Pressure
	56041335AB	1	1			EV0			
		1	5			EV0			
2									HOSE, Power Steering Pressure
	52106213AF	1	1			EV0			Up to 12/11/02 with Switch, Left
	52106213AG	1	1			EV0			After 12/11/02 order Item #1 Seperately, Left
	52106419AF	1	5			EV0			Up to 12/11/02 with Switch, Right
	52106419AG	1	5			EV0			After 12/11/02 order Item #1 Seperately, Right
3	06502064	1				EV0			SCREW, Tapping, M6x1x20
4	52106736AE	1				EV0			HOSE AND COOLER, Power Steering
5	52106944AD	1	5			EV0			HOSE, Power Steering Return
6	52106215AG	1	5			EV0			HOSE, Power Steering Return

DURANGO (DN)				
SERIES	LINE	BODY	ENGINE	TRANSMISSION
M = Sport	1 = 2WD (115.9 WB)	74 = 4 Door	EML = Magnum 5.9L SMPI	DGT = 4 Speed Automatic 46RE
P = SLT Plus	5 = 4WD (115.9 WB)		EVA = Next Generation 4.7L Magnum V8	DGQ = 5 Speed Automatic 5-45RFE
X = R/T			EM0 = All 5.9L	DG0 = All Automatic Transmissions
H = SLT			EV0 = All 4.7L	

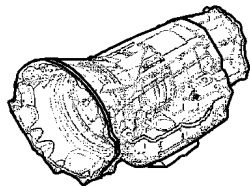
Group - 45RFE

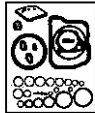
Automatic Transmission Multi-Speed



45RFE-100 Transmission Assembly	45RFE-1200 Gearshift Controls	45RFE-1300 Seal and Shim Packages	45RFE-200 Case and Extension
			
45RFE-300 Oil Pump	45RFE-400 Gear Train	45RFE-700 Valve Body	
			

Group - 45RFE Automatic Transmission Multi-Speed

Illustration TitleGroup-Fig. No.

Transmission Assembly

Transmission Assembly [45RFE] [DGQ]Fig. 45RFE - 110

Case and Extension

Related Parts [45RFE] [DGQ]..... Fig. 45RFE - 210

Adapter [45RFE] [DGQ]..... Fig. 45RFE - 220

Oil Pump

Oil Pump [45RFE] [DGQ]..... Fig. 45RFE - 310

Gear Train

Input Clutch [45RFE] [DGQ]..... Fig. 45RFE - 410

Underdrive [45RFE] [DGQ]..... Fig. 45RFE - 420

Overdrive [45RFE] [DGQ] Fig. 45RFE - 430

2 & 4 Clutch Retainer [45RFE] [DGQ]..... Fig. 45RFE - 440

Input/Reverse Planetary [45RFE] [DGQ] Fig. 45RFE - 450

Reaction Annulus / Sun Gear [45RFE] [DGQ] Fig. 45RFE - 460

Low / Reverse Clutch Fig. 45RFE - 470

Valve Body

Valve Body [45RFE] [DGQ]..... Fig. 45RFE - 710

Parking Sprag [45RFE] [DGQ] Fig. 45RFE - 720

Gearshift Controls

Gearshift [45RFE] [DGQ]..... Fig. 45RFE - 1210

Seal and Shim Packages

LR Clutch [45RFE] [DGQ] Fig. 45RFE - 1310

Input Clutch Plate [45RFE] [DGQ] Fig. 45RFE - 1320

OVERHAUL [45RFE] [DGQ] Fig. 45RFE - 1330

Input Clutch [45RFE] [DGQ]..... Fig. 45RFE - 1340

Planetary Plate [45RFE] [DGQ] Fig. 45RFE - 1350

2 & 4 Clutch [45RFE] [DGQ] Fig. 45RFE - 1360

Transmission Assembly [45RFE] [DGQ]
Figure 45RFE-110

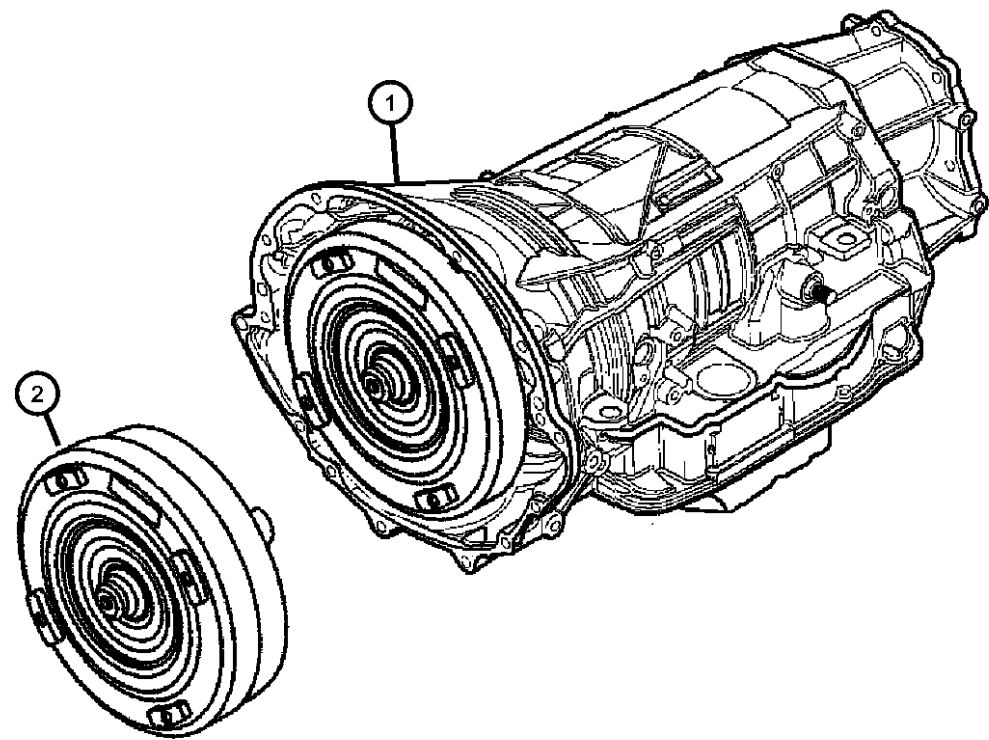

ITEM	PART NUMBER	QTY	LINE	SERIES	BODY	ENGINE	TRANS	TRIM	DESCRIPTION
------	----------------	-----	------	--------	------	--------	-------	------	-------------

NOTE:
Sales Codes:
[DGQ]=5 Speed Automatic Transmission - [5-45RFE]
[EV0] = All 4.7L 8 Cylinder Engines
[EZ0] = All 5.7L 8 Cylinder Engines

1									TRANSMISSION KIT, Automatic
	05093559AA	1	1				DGQ		
	05013457AA								Mopar Automatic Transmission Fluid Quart
	05013458AA								Mopar Automatic Transmission Fluid Gallon
	05093561AA	1	5				DGQ		
	05013457AA								Mopar Automatic Transmission Fluid Quart
	05013458AA								Mopar Automatic Transmission Fluid Gallon
2									TORQUE CONVERTER
	04736587AA	1	1				DGQ		
		1	5				DGQ		

DURANGO (DN)

SERIES	LINE	BODY	ENGINE	TRANSMISSION
M = Sport	1 = 2WD (115.9 WB)	74 = 4 Door	EML = Magnum 5.9L SMPI	DGT = 4 Speed Automatic 46RE
P = SLT Plus	5 = 4WD (115.9 WB)		EVA = Next Generation 4.7L	DGQ = 5 Speed Automatic 5-45RFE
X = R/T			Magnum V8	DG0 = All Automatic Transmissions
H = SLT			EM0 = All 5.9L	
			EV0 = All 4.7L	

AR = use ase required - = Non illustrated part

2003 DN

Related Parts [45RFE] [DGQ]
Figure 45RFE-210

ITEM	PART NUMBER	QTY	LINE	SERIES	BODY	ENGINE	TRANS	TRIM	DESCRIPTION
NOTE: Sales Codes [DGQ] = 5 Speed Automatic Transmission [45RFE]									
1									CASE, Transmission
	04799613AB	1	1				DGQ		
		1	5				DGQ		
2									GROMMET
	04810021	1	1				DGQ		
		1	5				DGQ		
3									VENT, Transmission
	04799861AB	1	1				DGQ		
		1	5				DGQ		
4	53032457AA	1				EV0	DG0		TUBE, Vent
5	06501979	1					DGQ		SCREW AND WASHER, Hex Head, M6x1x17
6	53013507AA	1				EV0	DG0		TUBE, Transmission Oil Filler
7	52104137AB	1				EV0	DG0		INDICATOR, Transmission Fluid Level
8									TRANSDUCER, Pressure Sensor
	04799758AC	1	1				DGQ		
		1	5				DGQ		
9									SCREW
	06101221	1	1				DGQ		
		1	5				DGQ		
10									SENSOR, Transmission Output Speed
	04799061	2	1				DGQ		
		2	5				DGQ		
11									BOLT, M6x1.00x20
	06101331	1	1				DGQ		
		1	5				DGQ		
12									SEAL
	04799346	1	1				DGQ		
		1	5				DGQ		
13									SCREW, Pan Head, M5 x 0.8 x 12.60
	06503232	1	1				DGQ		
		1	5				DGQ		

DURANGO (DN)

SERIES	LINE	BODY	ENGINE	TRANSMISSION
M = Sport	1 = 2WD (115.9 WB)	74 = 4 Door	EML = Magnum 5.9L SMPI	DGT = 4 Speed Automatic 46RE
P = SLT Plus	5 = 4WD (115.9 WB)		EVA = Next Generation 4.7L	DGQ = 5 Speed Automatic 5-45RFE
X = R/T			Magnum V8	DG0 = All Automatic Transmissions
H = SLT			EM0 = All 5.9L	
			EV0 = All 4.7L	

Related Parts [45RFE] [DGQ]
Figure 45RFE-210

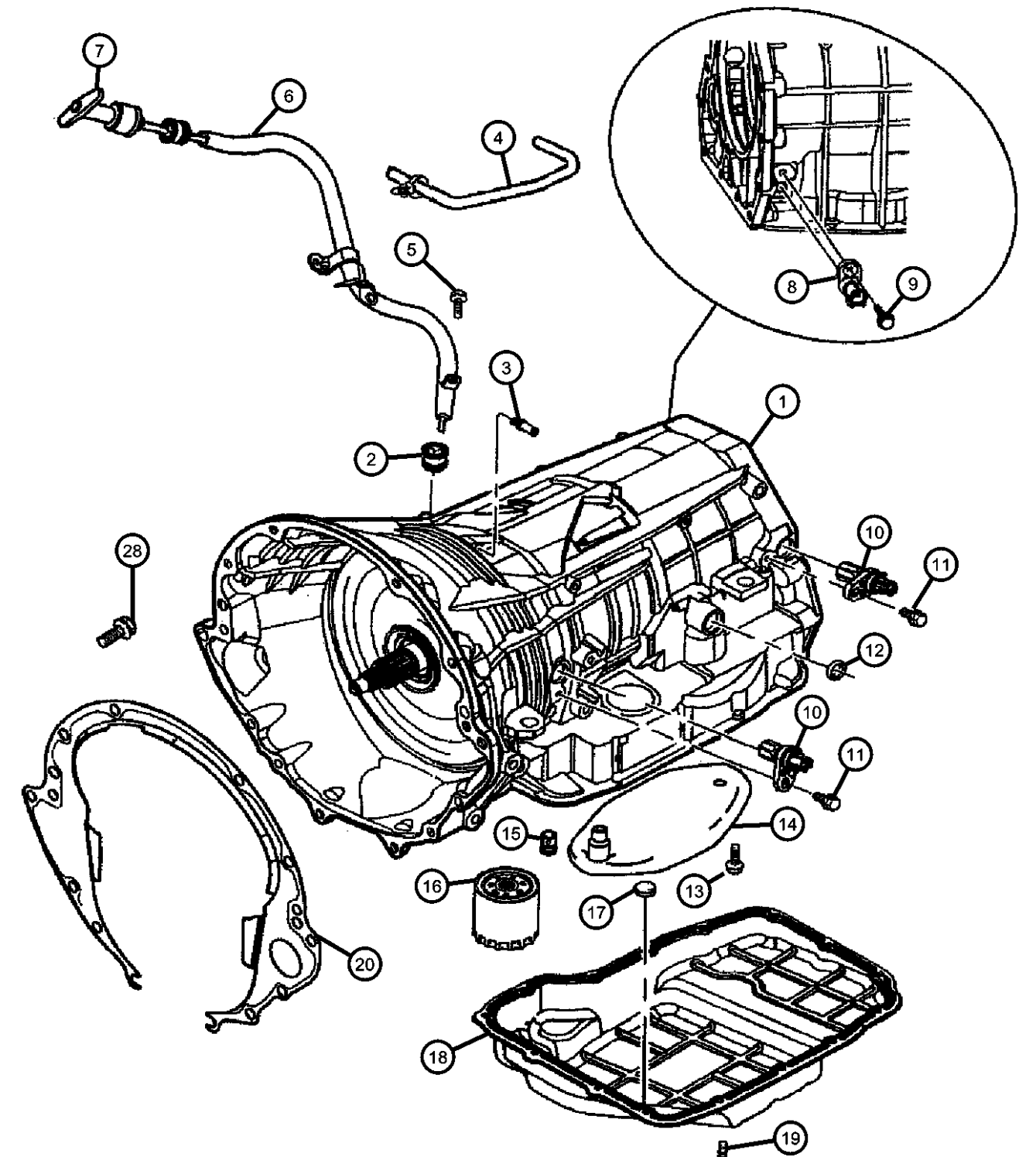
ITEM	PART NUMBER	QTY	LINE	SERIES	BODY	ENGINE	TRANS	TRIM	DESCRIPTION
									
14									FILTER PACKAGE, Transmission Oil
	05013470AC	1	5				DGQ		
	05015267AC	1	1				DGQ		
15									VALVE, Flow Control
	04799681	1	1				DGQ		
		1	5				DGQ		
16									FILTER, Transmission Oil
	04799662	1	1				DGQ		
		1	5				DGQ		
17									MAGNET, Transmission
	04446728	1	5				DGQ		
		7	1				DGQ		
18									PAN, Transmission Oil
	04800078AA	7	1				DGQ		
	05013681AA	1	5				DGQ		
19									SCREW
	06101221	15	1				DGQ		
		15	5				DGQ		
20	53032454AA	1				EV0	DG0		COVER, Converter
-21									NUT, Transmission Case
	04799433AB	2	1				DGQ		
		2	5				DGQ		
-22									SNAP RING, Transmission
	04799466	1	1				DGQ		L/R Clutch Retainer to Case
		1	5				DGQ		L/R Clutch Retainer to Case
-23									O RING
	04799062	2	1				DGQ		Speed Sensor
		2	5				DGQ		Speed Sensor
-24									O RING, Control Valve
	06505335AA	AR	5				DGQ		
		AR	1				DGQ		
-25	06030035	2	1				DGQ		PLUG, Pressure Check
-26	04799111AB	1	1				DGQ		SNAP RING, Transmission

DURANGO (DN)
SERIES
M = Sport
P = SLT Plus
X = R/T
H = SLT

LINE
1 = 2WD (115.9 WB)
5 = 4WD (115.9 WB)

BODY
74 = 4 Door

ENGINE
EML = Magnum 5.9L SMPI
EVA = Next Generation 4.7L
Magnum V8
EM0 = All 5.9L
EV0 = All 4.7L

TRANSMISSION
DGT = 4 Speed Automatic 46RE
DGQ = 5 Speed Automatic 5-45RFE
DG0 = All Automatic Transmissions

Related Parts [45RFE] [DGQ]
Figure 45RFE-210

ITEM	PART NUMBER	QTY	LINE	SERIES	BODY	ENGINE	TRANS	TRIM	DESCRIPTION
-27	04799986AA	1	1				DGQ		SEAL, Insulator
28	06022266	4					DG0		SCREW, Hex Head, .375-16x1.5, Case to Cylinder Block

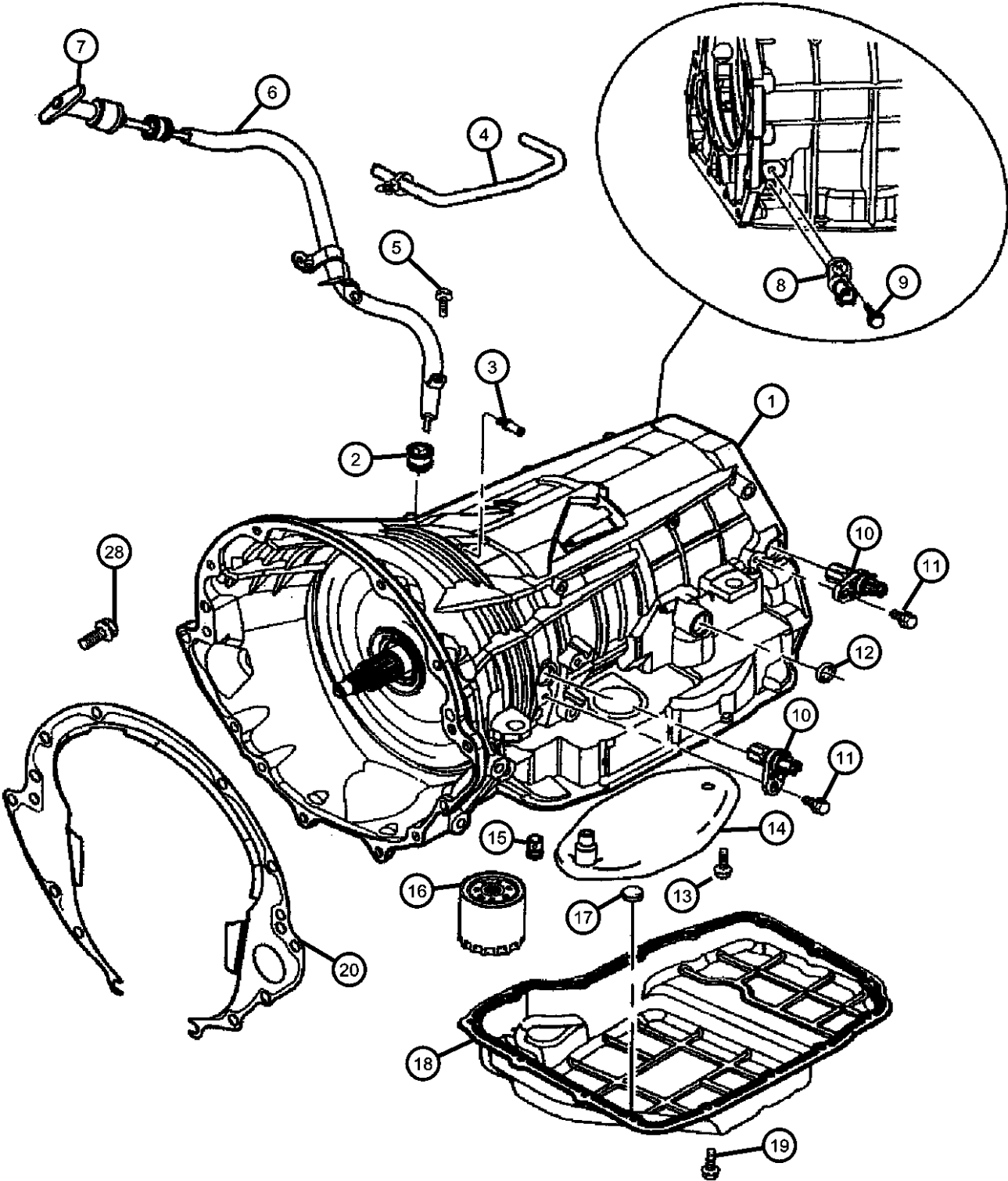

DURANGO (DN)		BODY		ENGINE	TRANSMISSION
SERIES	LINE				
M = Sport	1 = 2WD (115.9 WB)		74 = 4 Door	EML = Magnum 5.9L SMPI	DGT = 4 Speed Automatic 46RE
P = SLT Plus	5 = 4WD (115.9 WB)			EVA = Next Generation 4.7L	DGQ = 5 Speed Automatic 5-45RFE
X = R/T				Magnum V8	DG0 = All Automatic Transmissions
H = SLT				EM0 = All 5.9L	
				EVO = All 4.7L	

AR = use ase required - = Non illustrated part

Adapter [45RFE] [DGQ]
Figure 45RFE-220

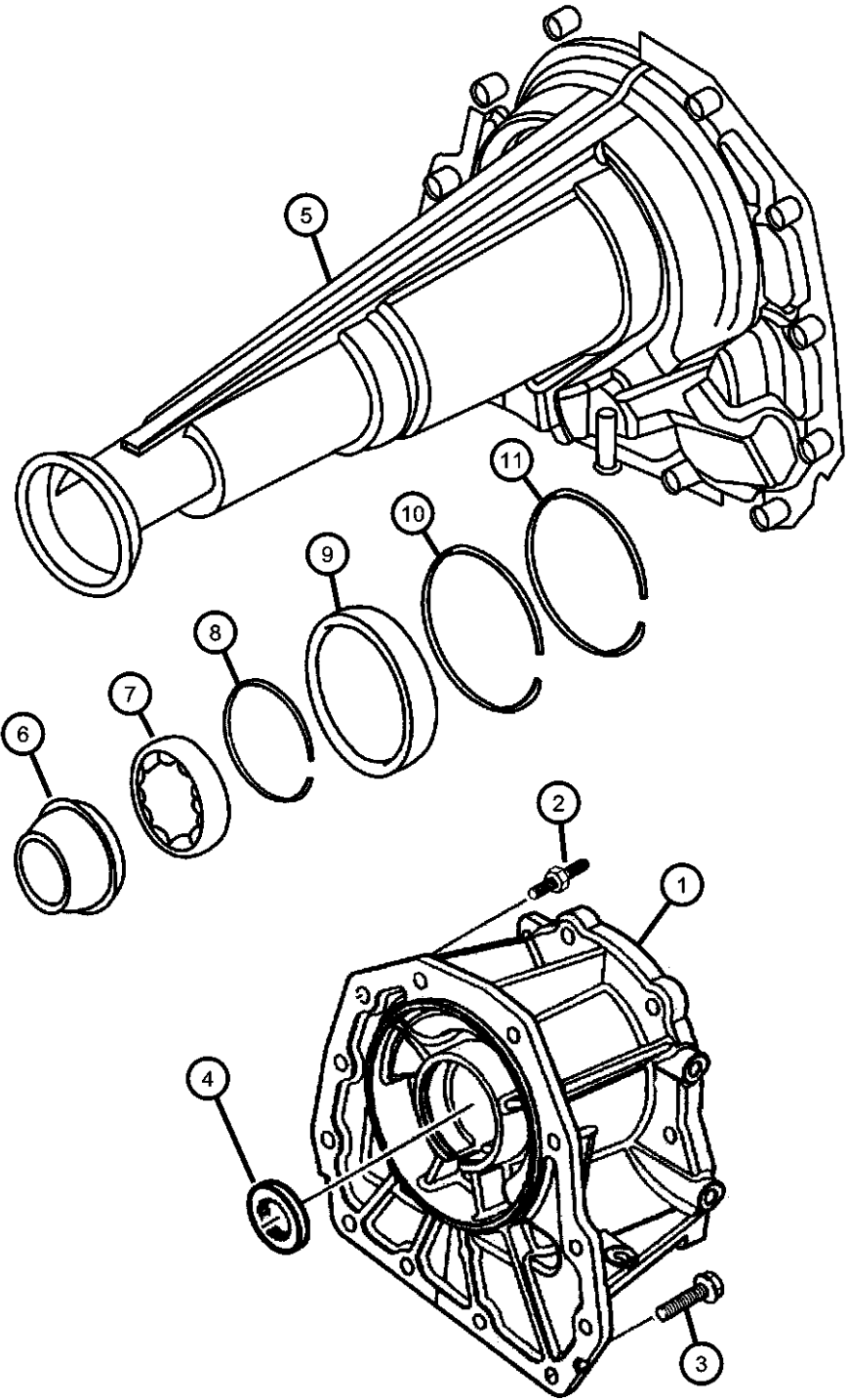

ITEM	PART NUMBER	QTY	LINE	SERIES	BODY	ENGINE	TRANS	TRIM	DESCRIPTION
1	52107719	1	5				DGQ		ADAPTER, Transfer Case
2	06505064AA	2	1				DGQ		STUD, M10x1.5x62
		2	5				DGQ		
3	06504774	10	1				DGQ		SCREW AND WASHER, Hex Head, M10x1.5x37
		10	5				DGQ		
4	05019020AA	1	5						SEAL, Input Gear
5	04799495	1	1				DGQ		HOUSING, Transmission Rear Extension
6	04531216AB	1	1				DGQ		SEAL, Output Shaft
7	02466224	1	1				DGQ		BEARING, Output Shaft
8	04461069	1	1				DGQ		SNAP RING
9	05086303AA	1	1				DGQ		BEARING, Input Gear
10	05086304AA	1	1				DGQ		SNAP RING
11	05086314AA	1	1				DGQ		SNAP RING

DURANGO (DN)				
SERIES	LINE	BODY	ENGINE	TRANSMISSION
M = Sport	1 = 2WD (115.9 WB)	74 = 4 Door	EML = Magnum 5.9L SMPI	DGT = 4 Speed Automatic 46RE
P = SLT Plus	5 = 4WD (115.9 WB)		EVA = Next Generation 4.7L	DGQ = 5 Speed Automatic 5-45RFE
X = R/T			Magnum V8	DG0 = All Automatic Transmissions
H = SLT			EM0 = All 5.9L	
			EVO = All 4.7L	

Oil Pump [45RFE] [DGQ]
Figure 45RFE-310

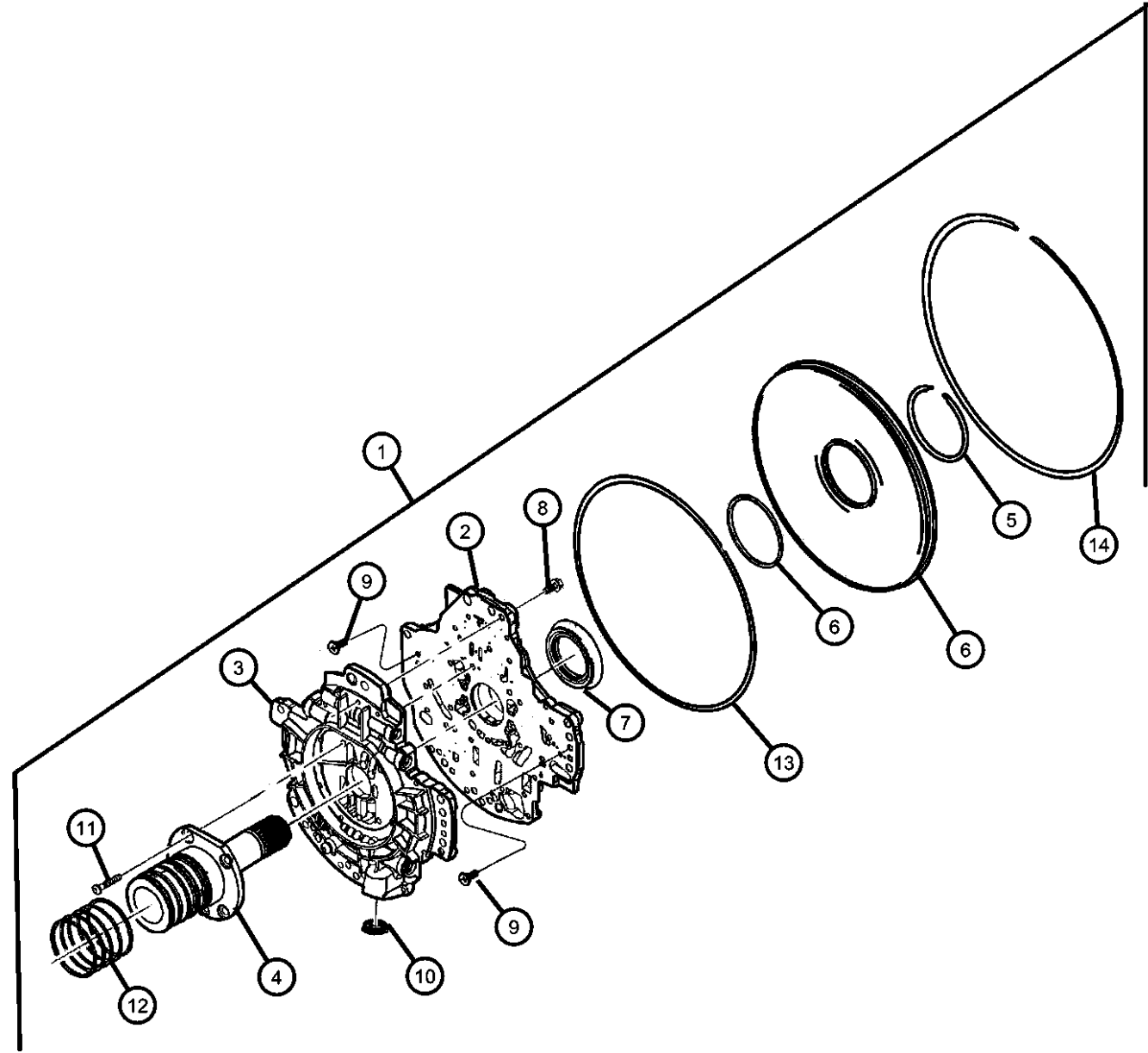

ITEM	PART NUMBER	QTY	LINE	SERIES	BODY	ENGINE	TRANS	TRIM	DESCRIPTION
1									PUMP PACKAGE, Transmission
	05073004AB	1	1				DGQ		
		1	5				DGQ		
2		1							HOUSING, Pump, (NOT SERVICED)
3		1							BODY, Oil Pump Valve, (NOT SERVICED)
4		1							SUPPORT, Reaction Shaft, (NOT SERVICED)
5									SNAP RING, Transmission
	04799082	1	1				DGQ		
		1	5				DGQ		
6									COVER, Oil Pump
	04799609	1	1				DGQ		
		1	5				DGQ		
7									SEAL, Transmission Oil Pump
	04617919	1	1				DGQ		
		1	5				DGQ		
8									SCREW AND WASHER, Pan Head, M5x.8x25
	06500215	24	1				DGQ		
		24	5				DGQ		
9									SCREW, Pan Head, M5 x 0.8 x 12.60
	06503232	1	1				DGQ		
		1	5				DGQ		
10									SEAL, Oil Pump
	04799964AB	1	1				DGQ		
		1	5				DGQ		
11									SCREW, Button Head
	06504661	5	1				DGQ		
		5	5				DGQ		
12									RING, Transmission
	04799056	5	5				DGQ		
		5	1				DGQ		
13									O RING, Oil Pump, .
	04799003	1	1				DGQ		

DURANGO (DN)									
SERIES	LINE			BODY		ENGINE		TRANSMISSION	
M = Sport	1 = 2WD (115.9 WB)			74 = 4 Door		EML = Magnum 5.9L SMPI		DGT = 4 Speed Automatic 46RE	
P = SLT Plus	5 = 4WD (115.9 WB)					EVA = Next Generation 4.7L		DGQ = 5 Speed Automatic 5-45RFE	
X = R/T						Magnum V8		DG0 = All Automatic Transmissions	
H = SLT						EM0 = All 5.9L			
						EVO = All 4.7L			

Oil Pump [45RFE] [DGQ]
Figure 45RFE-310

ITEM	PART NUMBER	QTY	LINE	SERIES	BODY	ENGINE	TRANS	TRIM	DESCRIPTION
------	-------------	-----	------	--------	------	--------	-------	------	-------------

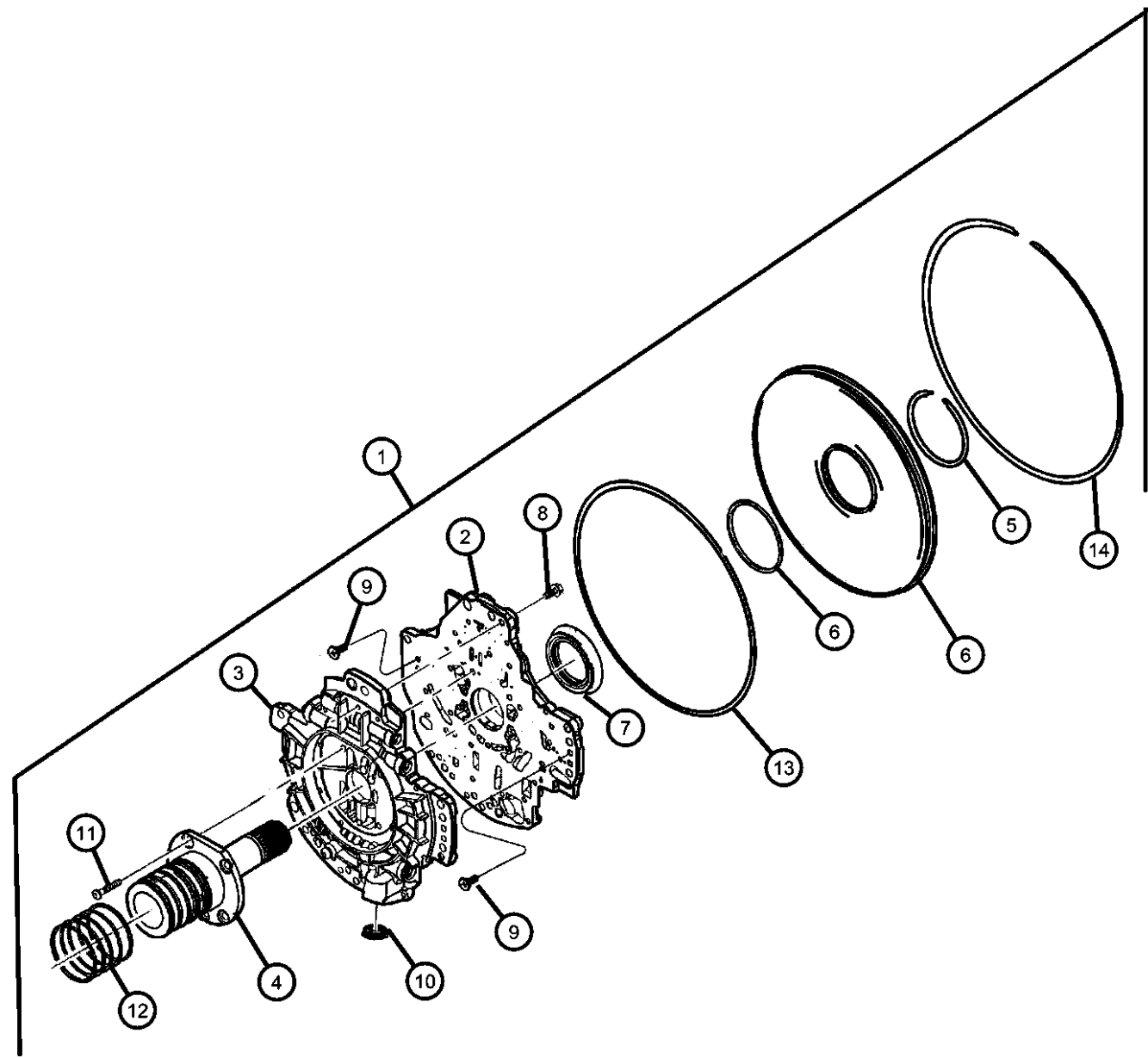

14		1	5				DGQ		
	04799005	1	1				DGQ		SNAP RING, Transmission
		1	5				DGQ		

DURANGO (DN)					
SERIES	LINE	BODY	ENGINE	TRANSMISSION	
M = Sport	1 = 2WD (115.9 WB)	74 = 4 Door	EML = Magnum 5.9L SMPI	DGT = 4 Speed Automatic 46RE	
P = SLT Plus	5 = 4WD (115.9 WB)		EVA = Next Generation 4.7L	DGQ = 5 Speed Automatic 5-45RFE	
X = R/T			Magnum V8	DG0 = All Automatic Transmissions	
H = SLT			EM0 = All 5.9L		
			EVO = All 4.7L		

Input Clutch [45RFE] [DGQ]
Figure 45RFE-410

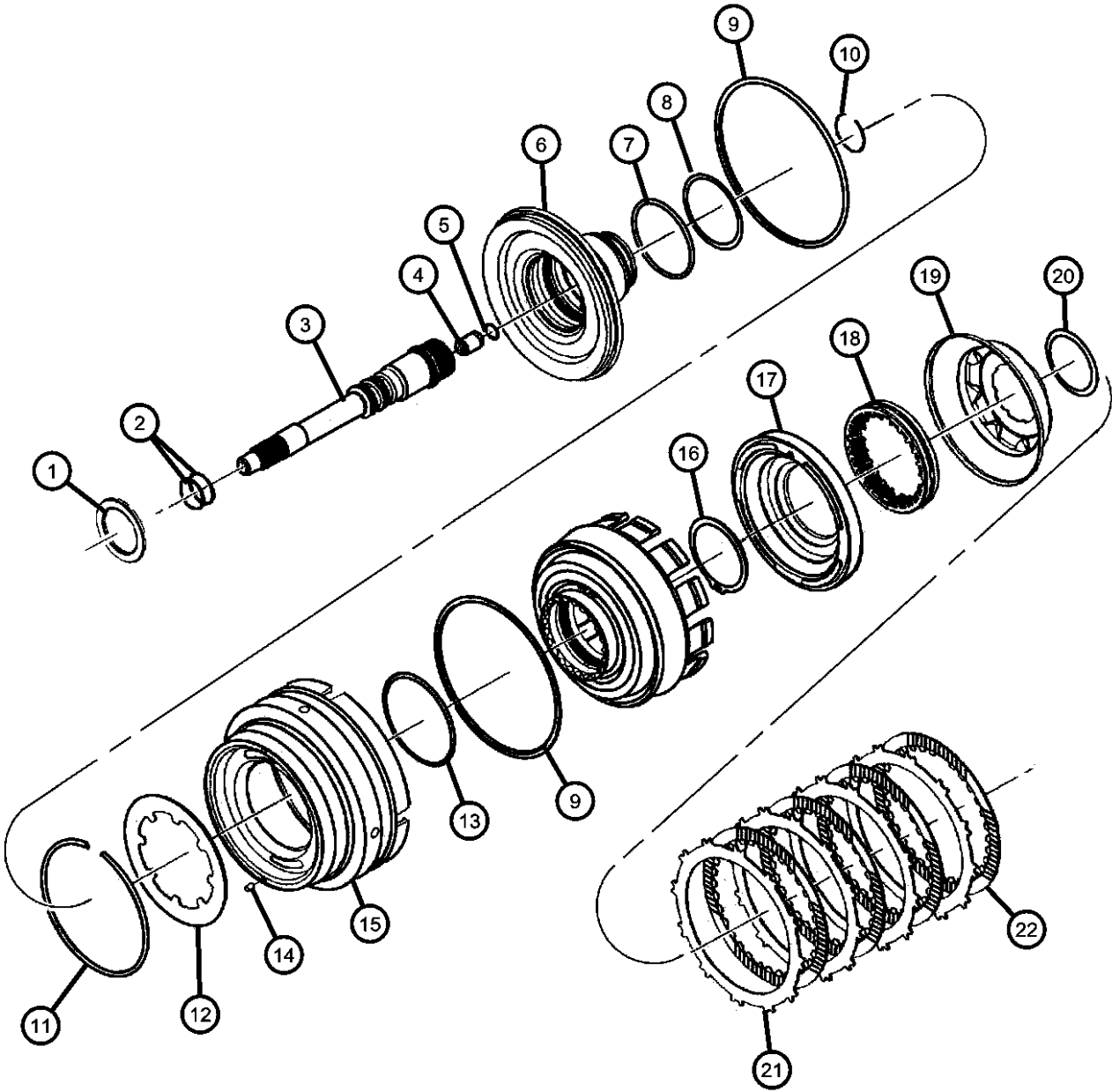

ITEM	PART NUMBER	QTY	LINE	SERIES	BODY	ENGINE	TRANS	TRIM	DESCRIPTION
NOTE: Sales Codes [DGQ] = 5 Speed Automatic Transmission [45RFE]									
1									THRUST BEARING, Needle Roller
	04799469	1	1				DGQ		
		1	5				DGQ		
2									SEAL, Input Shaft, PKG 05013090AA
	04799539	2	1				DGQ		
		2	5				DGQ		
3									SHAFT, Input
	04799537	AR	5				DGQ		
		AR	1				DGQ		
4									CHECK VALVE, Transmission
	04799974AA	1	1				DGQ		
		1	5				DGQ		
5									SNAP RING
	04799978AA	1	1				DGQ		
		1	5				DGQ		
6									HUB, Input Clutch
	04799536AC	AR	5				DGQ		
		AR	1				DGQ		
7									O RING, Transmission Clutch, PKG 05013090AA
	04799755	AR	5				DGQ		
		AR	1				DGQ		
8									O RING, Transmission Clutch, PKG 05013090AA
	04799755	AR	5				DGQ		
		AR	1				DGQ		
9									SEAL, Input
	04799090	1	1				DGQ		
		1	5				DGQ		
10									SNAP RING, Input Shaft
	04799538	1	1				DGQ		
		1	5				DGQ		
11									SNAP RING, Transmission

DURANGO (DN)					
SERIES	LINE	BODY	ENGINE	TRANSMISSION	
M = Sport	1 = 2WD (115.9 WB)	74 = 4 Door	EML = Magnum 5.9L SMPI	DGT = 4 Speed Automatic 46RE	
P = SLT Plus	5 = 4WD (115.9 WB)		EVA = Next Generation 4.7L	DGQ = 5 Speed Automatic 5-45RFE	
X = R/T			Magnum V8	DG0 = All Automatic Transmissions	
H = SLT			EM0 = All 5.9L		
			EVO = All 4.7L		

Input Clutch [45RFE] [DGQ]
Figure 45RFE-410

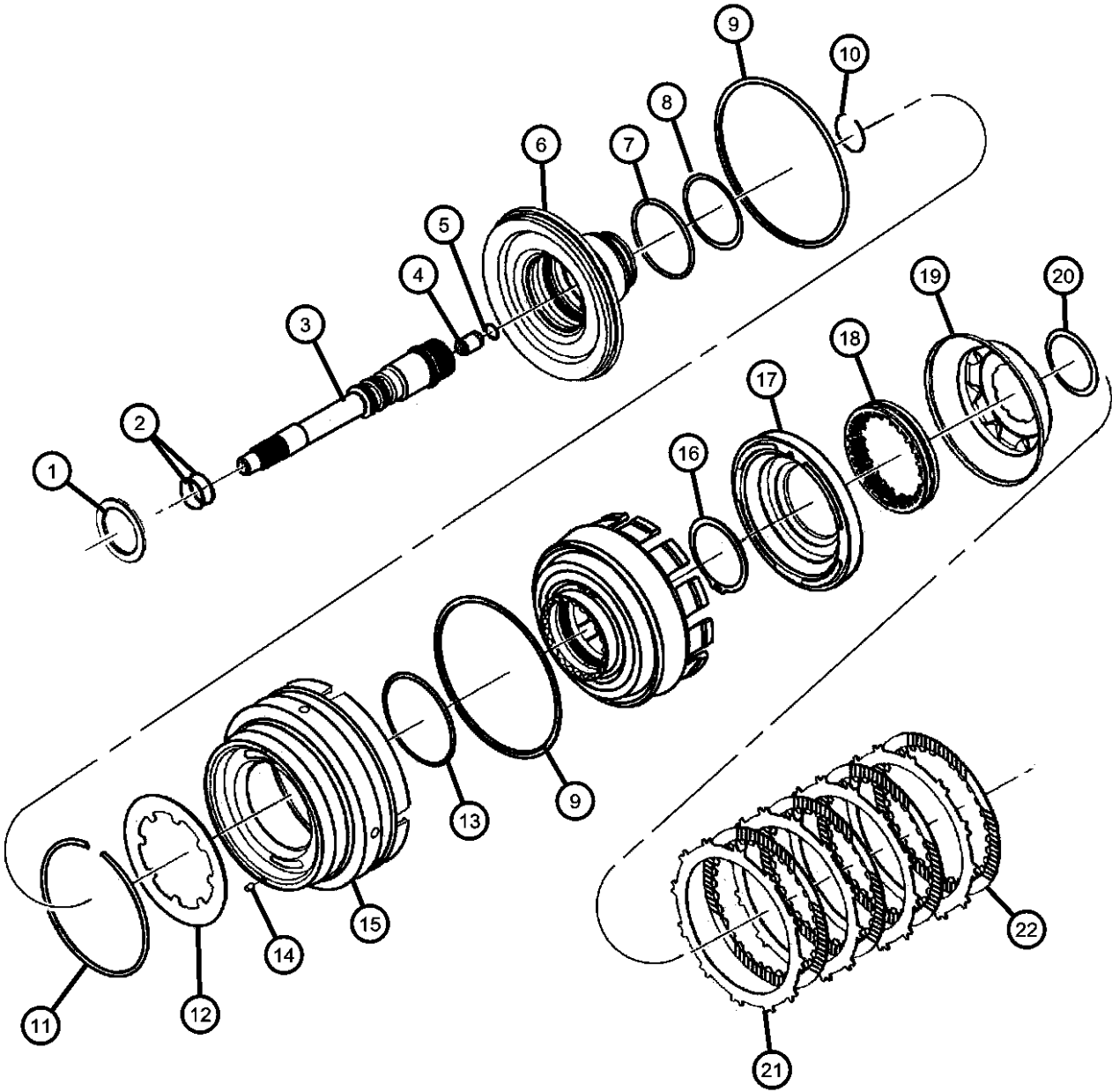

ITEM	PART NUMBER	QTY	LINE	SERIES	BODY	ENGINE	TRANS	TRIM	DESCRIPTION
	04799088	1	1				DGQ		
		1	5				DGQ		
12									SPRING, Piston Return
	04799087	AR	5				DGQ		
		AR	1				DGQ		
13									O RING, Reverse & O/Drive Clutch Piston, Transmission, PKG 05013090AA
	04799089	1	1				DGQ		
		1	5				DGQ		
14									FILTER, Reverse And O/D Clutch
	04531903	1	1				DGQ		
		1	5				DGQ		
15									PISTON, Reverse and Overdrive
	05073525AA	AR	5				DGQ		
		AR	1				DGQ		
16									SNAP RING
	04799247	1	1				DGQ		
		1	5				DGQ		
17									PISTON, Underdrive
	04799650	1	1				DGQ		
		1	5				DGQ		
18									SPRING, Undredrive Piston, PKG 05013090AA
	04799101	1	1				DGQ		
		1	5				DGQ		
19									PISTON, Underdrive
	04799652	1	1				DGQ		
		1	5				DGQ		
20		1							SNAP RING, Transmission, PKG 05013090AA, (NOT SERVICED)
21		1							PLATE, PKG 05013090AA, (NOT SERVICED)
22		1							DISC, Clutch, PKG 05013090AA, (NOT SERVICED)
-23									SNAP RING
	04799097	AR	5				DGQ		

DURANGO (DN)		BODY		ENGINE	TRANSMISSION
SERIES	LINE				
M = Sport	1 = 2WD (115.9 WB)	74 = 4 Door		EML = Magnum 5.9L SMPI	DGT = 4 Speed Automatic 46RE
P = SLT Plus	5 = 4WD (115.9 WB)			EVA = Next Generation 4.7L	DGQ = 5 Speed Automatic 5-45RFE
X = R/T				Magnum V8	DG0 = All Automatic Transmissions
H = SLT				EM0 = All 5.9L	
				EVO = All 4.7L	

Input Clutch [45RFE] [DGQ]
Figure 45RFE-410

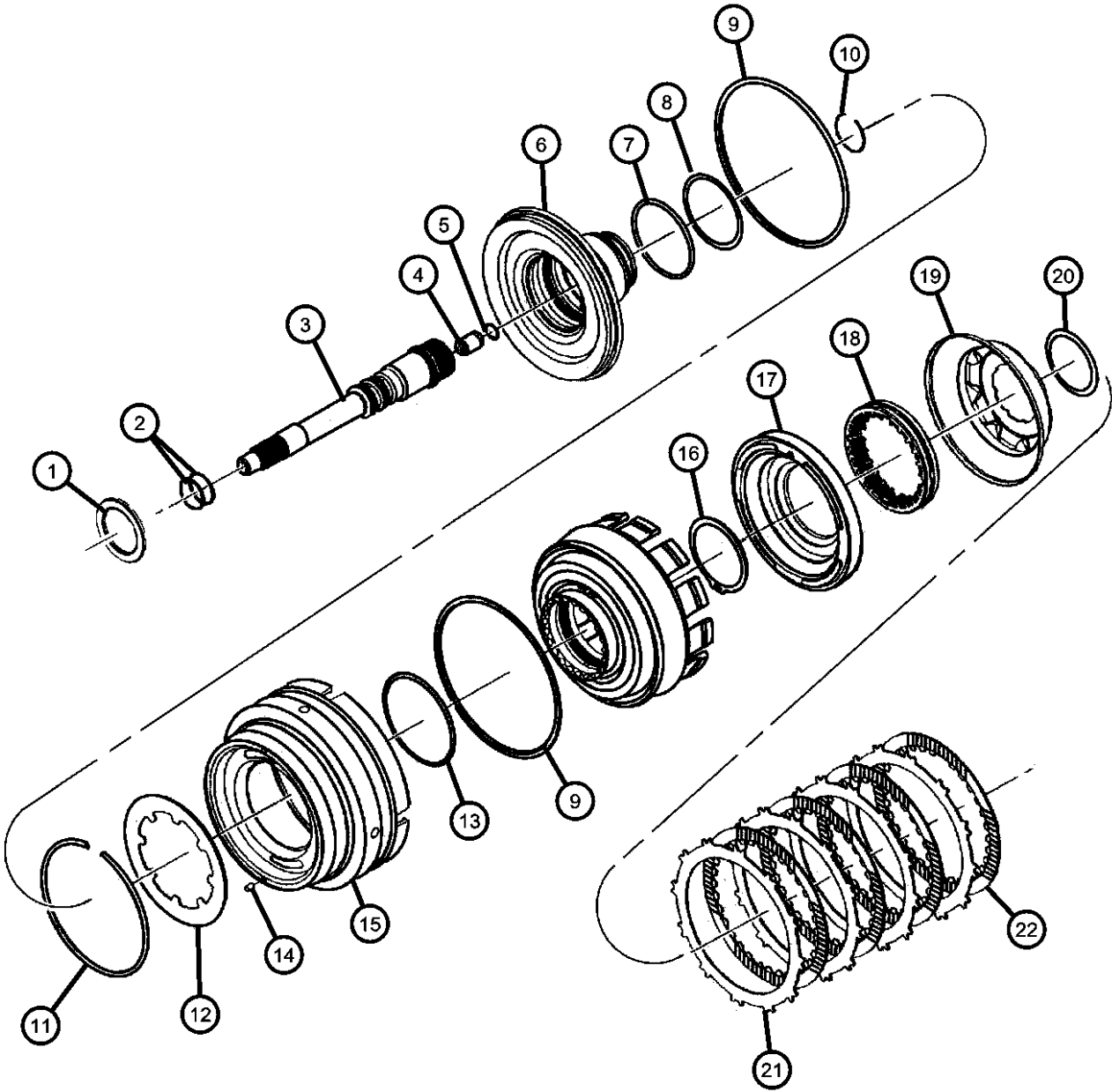

ITEM	PART NUMBER	QTY	LINE	SERIES	BODY	ENGINE	TRANS	TRIM	DESCRIPTION
		AR	1				DGQ		
-24									SNAP RING, Transmission
	04799103	AR	5				DGQ		U./ Drv Balance Piston
		AR	1				DGQ		U./ Drv Balance Piston
	04799174	1	1				DGQ		2/4 Clutch Retainer to Case
		1	5				DGQ		2/4 Clutch Retainer to Case
-25									O RING, Transmission Clutch
	04799073	AR	5				DGQ		
		AR	1				DGQ		
-26	04799635	1	1				DGQ		RETAINER, Clutch
-27									PLATE, Planetary
	04799809AC	1	1				DGQ		
		1	5				DGQ		

DURANGO (DN)									
SERIES	LINE	BODY		ENGINE		TRANSMISSION			
M = Sport	1 = 2WD (115.9 WB)	74 = 4 Door		EML = Magnum 5.9L SMPI		DGT = 4 Speed Automatic 46RE			
P = SLT Plus	5 = 4WD (115.9 WB)			EVA = Next Generation 4.7L		DGQ = 5 Speed Automatic 5-45RFE			
X = R/T				Magnum V8		DG0 = All Automatic Transmissions			
H = SLT				EM0 = All 5.9L					
				EVO = All 4.7L					

Underdrive [45RFE] [DGQ]
Figure 45RFE-420

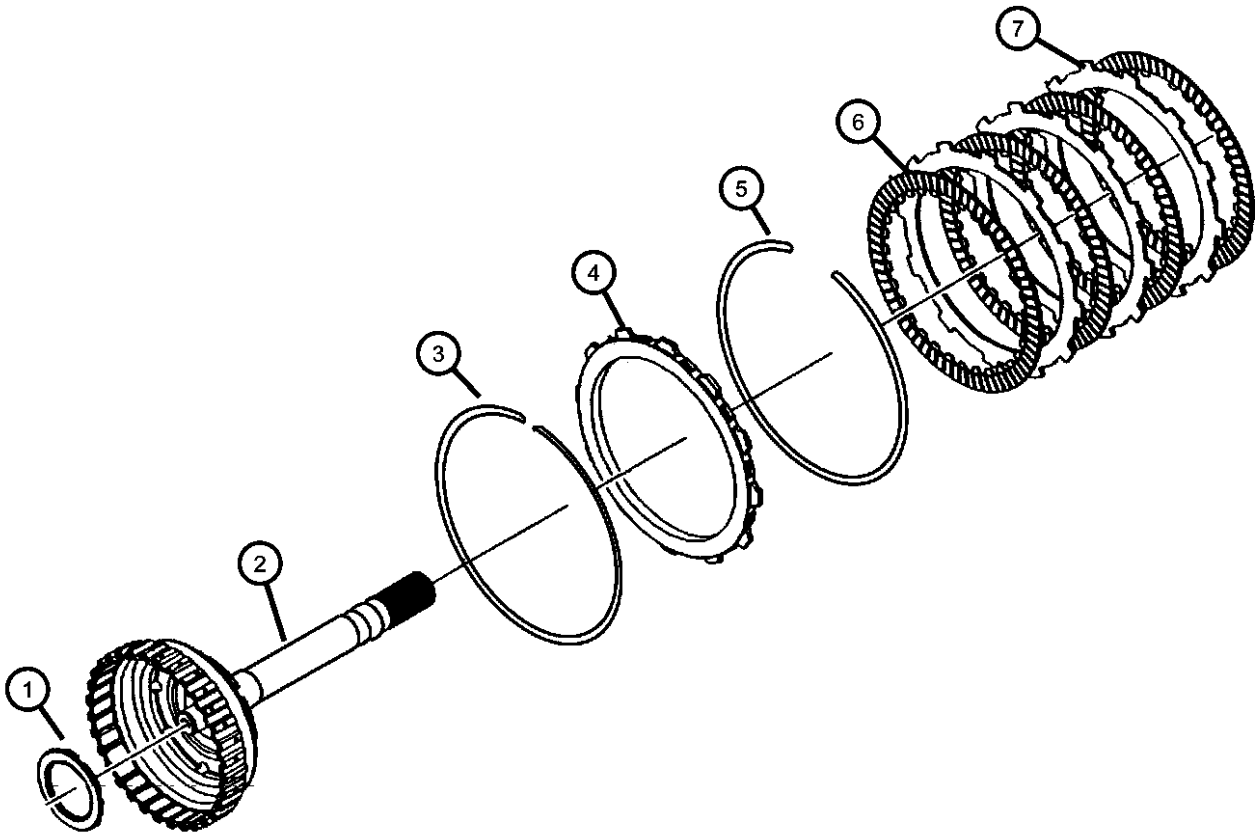

ITEM	PART NUMBER	QTY	LINE	SERIES	BODY	ENGINE	TRANS	TRIM	DESCRIPTION
OTE; Sales Codes [DGQ] = 5 Speed Automatic Transmission [45RFE]									
1									THRUST BEARING, Needle Roller
	04799469	1	1				DGQ		
		1	5				DGQ		
2									HUB AND SHAFT, Underdrive Clutch
	04799546	1	1				DGQ		
		1	5				DGQ		
3									SNAP RING, Transmission
	04799760	1	1				DGQ		
		1	5				DGQ		
4									PLATE, Transmission Clutch Reaction
	04799108AD	AR	1				DGQ		3.05 / 3.21 MM
		AR	5				DGQ		3.05 / 3.21 MM
5		AR							SNAP RING, PKG 05013090AA, (NOT SERVICED),
6		AR							DISC, Clutch, PKG 05013090AA, (NOT SERVICED)
7		AR							PLATE, PKG 05013090AA, (NOT SERVICED)
-8									PLATE, Transmission Clutch Reaction
	04799667	1	1				DGQ		
		1	5				DGQ		
	04799687AB	1	1				DGQ		2nd Clutch
		1	5				DGQ		2nd Clutch

DURANGO (DN)		BODY		ENGINE		TRANSMISSION	
SERIES	LINE						
M = Sport	1 = 2WD (115.9 WB)	74 = 4 Door		EML = Magnum 5.9L SMPI		DGT = 4 Speed Automatic 46RE	
P = SLT Plus	5 = 4WD (115.9 WB)			EVA = Next Generation 4.7L		DGQ = 5 Speed Automatic 5-45RFE	
X = R/T				Magnum V8		DG0 = All Automatic Transmissions	
H = SLT				EM0 = All 5.9L			
				EVO = All 4.7L			

Overdrive [45RFE] [DGQ]
Figure 45RFE-430

ITEM	PART NUMBER	QTY	LINE	SERIES	BODY	ENGINE	TRANS	TRIM	DESCRIPTION
------	----------------	-----	------	--------	------	--------	-------	------	-------------

NOTE: Sales Codes
[DGQ] = 5 Speed Automatic Transmission [45RFE]

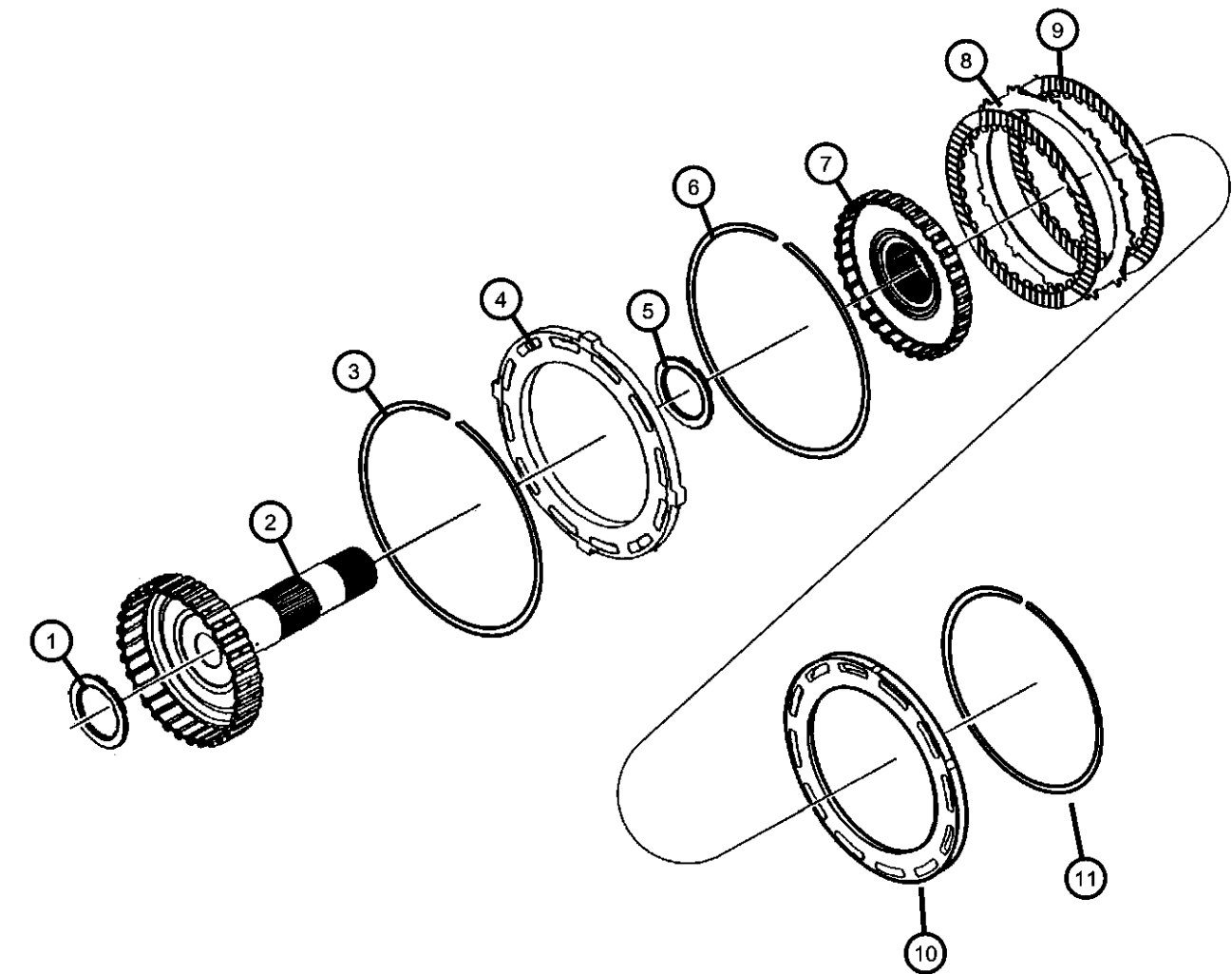

1									THRUST BEARING, Needle Roller
	04799459	1	1				DGQ		
		1	5				DGQ		
2									HUB AND SHAFT, Overdrive Clutch
	04799550	AR	5				DGQ		
		AR	1				DGQ		
3									SNAP RING, Overdrive Clutch
	04799118	AR	5				DGQ		
		AR	1				DGQ		
4									PLATE, Clutch Pressure
	04799116AB	AR	5				DGQ		
		AR	1				DGQ		
5									THRUST BEARING, Needle Roller
	04799469	1	1				DGQ		
		1	5				DGQ		
6									SNAP RING, Transmission
	04799117	AR	5				DGQ		
		AR	1				DGQ		
7									HUB AND SHAFT, Reverse Clutch
	04799556	AR	5				DGQ		
		AR	1				DGQ		
8		AR							PLATE, PKG 05013090AA, (NOT SERVICED)
9		AR							DISC, Clutch, PKG 05013090AA, (NOT SERVICED)
10									PLATE, Transmission Clutch Reaction
	04799121	AR	5				DGQ		
		AR	1				DGQ		
11		AR							SNAP RING, PKG 05013090AA, (NOT SERVICED)

DURANGO (DN)									
SERIES	LINE			BODY		ENGINE		TRANSMISSION	
M = Sport	1 = 2WD (115.9 WB)			74 = 4 Door		EML = Magnum 5.9L SMPI		DGT = 4 Speed Automatic 46RE	
P = SLT Plus	5 = 4WD (115.9 WB)					EVA = Next Generation 4.7L		DGQ = 5 Speed Automatic 5-45RFE	
X = R/T						Magnum V8		DG0 = All Automatic Transmissions	
H = SLT						EM0 = All 5.9L			
						EVO = All 4.7L			

2 & 4 Clutch Retainer [45RFE] [DGQ]
Figure 45RFE-440

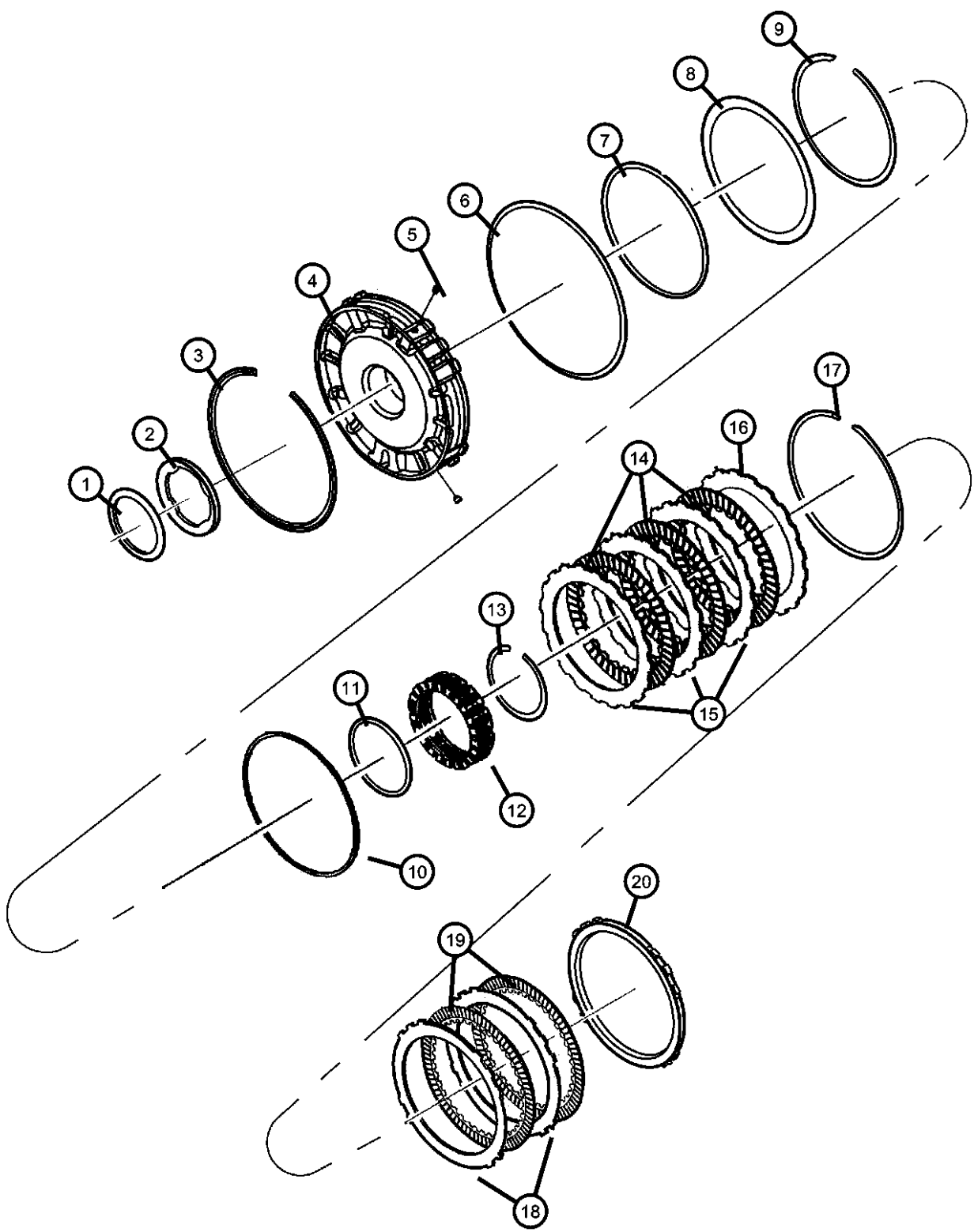

ITEM	PART NUMBER	QTY	LINE	SERIES	BODY	ENGINE	TRANS	TRIM	DESCRIPTION
NOTE: Sales Codes [DGQ] = 5 Speed Automatic transmission [45RFE]									
1									THRUST BEARING, Needle Roller
	04799936AB	1	1				DGQ		
		1	5				DGQ		
2		1							PLATE, Clutch Hub Thrust, PKG 05013093AB, (NOT SERVICED)
3									SNAP RING, Transmission
	04799680AB	1	1				DGQ		
		1	5				DGQ		
4									RETAINER, Transmission 2nd and 4th Clutch Piston
	04799498AB	1	1				DGQ		
		1	5				DGQ		
5									BLEED ORIFICE, Transmission
	04799086	2	1				DGQ		
		2	5				DGQ		
6									SNAP RING, Transmission
	04799680AB	1	1				DGQ		
		1	5				DGQ		
7		1							RING, PKG 05013093AB, (NOT SERVICED)
8									SPRING, 2nd And 4th Clutch Piston
	04799521	1	1				DGQ		
		1	5				DGQ		
9									SNAP RING, Transmission
	04799522AB	1	1				DGQ		
		1	5				DGQ		
10		1							RING, PKG 05013093AB, (NOT SERVICED)
11		1							RING, PKG 05013093AB, (NOT SERVICED)
12									SPRING, 2nd And 4th Clutch Piston
	04799527AB	1	1				DGQ		
		1	5				DGQ		
13									SNAP RING, Transmission
	04799528AB	1	1				DGQ		

DURANGO (DN)					
SERIES	LINE	BODY	ENGINE	TRANSMISSION	
M = Sport	1 = 2WD (115.9 WB)	74 = 4 Door	EML = Magnum 5.9L SMPI	DGT = 4 Speed Automatic 46RE	
P = SLT Plus	5 = 4WD (115.9 WB)		EVA = Next Generation 4.7L	DGQ = 5 Speed Automatic 5-45RFE	
X = R/T			Magnum V8	DG0 = All Automatic Transmissions	
H = SLT			EM0 = All 5.9L		
			EVO = All 4.7L		

**2 & 4 Clutch Retainer [45RFE] [DGQ]
Figure 45RFE-440**

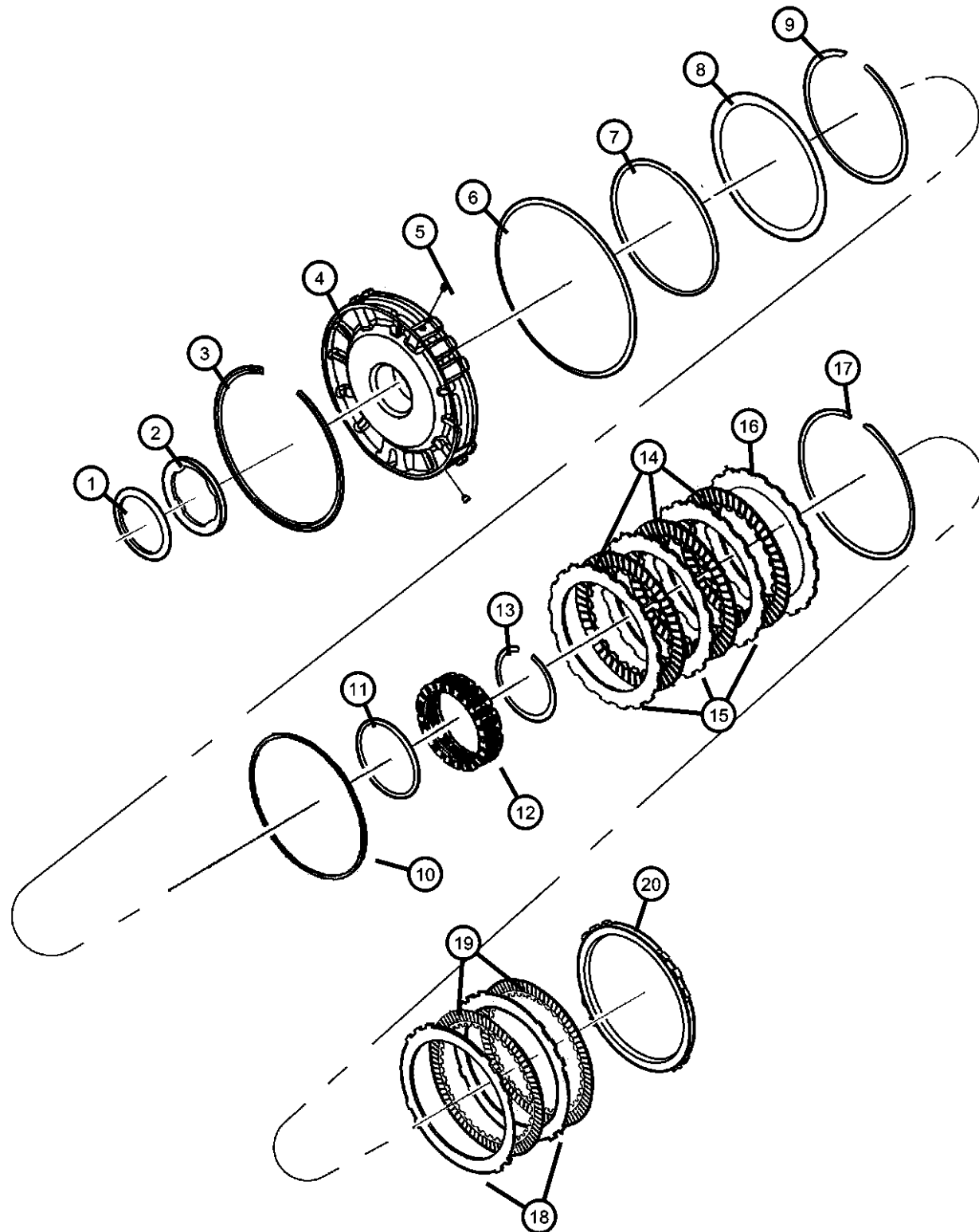

ITEM	PART NUMBER	QTY	LINE	SERIES	BODY	ENGINE	TRANS	TRIM	DESCRIPTION
14		1	5				DGQ		DISC, Clutch, PKG 05013087AA, (NOT SERVICED)
15		1							PLATE, Clutch Separator, PKG 05013087AA, (NOT SERVICED)
16		1							PLATE, Transmission Clutch Reaction
	04799533	1	1				DGQ		
		1	5				DGQ		
17		1							SNAP RING, Transmission, PKG 05013087AA, (NOT SERVICED)
18		1							PLATE, PKG 05013087AA, (NOT SERVICED)
19		1							DISC, Clutch, PKG 05013087AA, (NOT SERVICED)
20		1							PLATE, Transmission Clutch Reaction
	04799687AB	1	1				DGQ		
		1	5				DGQ		
-21		1							SNAP RING
	04799863AA	1	1				DGQ		
		1	5				DGQ		
-22		1							CLUTCH, L/R Clutch
	04799457AB	1	1				DGQ		
		1	5				DGQ		
-23		1							CLUTCH, Overrunning
	04799465	1	1				DGQ		
		1	5				DGQ		
-24		1							CLUTCH PACKAGE, Automatic Transmission, 2/4
	K5013087AC	1	5				DGQ		
		1	1				DGQ		
-25		1							RETAINER, Clutch
	04799635	1	1				DGQ		
		1	5				DGQ		
-26		1							SPRING, Low/Reverse Clutch Piston
	04799640	1	1				DGQ		
		1	5				DGQ		

DURANGO (DN)

SERIES

LINE

BODY

ENGINE

TRANSMISSION

M = Sport

1 = 2WD (115.9 WB)

74 = 4 Door

EML = Magnum 5.9L SMPI

DGT = 4 Speed Automatic 46RE

P = SLT Plus

5 = 4WD (115.9 WB)

EVA = Next Generation 4.7L

DGQ = 5 Speed Automatic 5-45RFE

X = R/T

Magnum V8

DG0 = All Automatic Transmissions

H = SLT

EM0 = All 5.9L

EVO = All 4.7L

AR = use ase required - = Non illustrated part

2003 DN

<< RETURN TO GROUP INDEX

Input/Reverse Planetary [45RFE] [DGQ]
Figure 45RFE-450

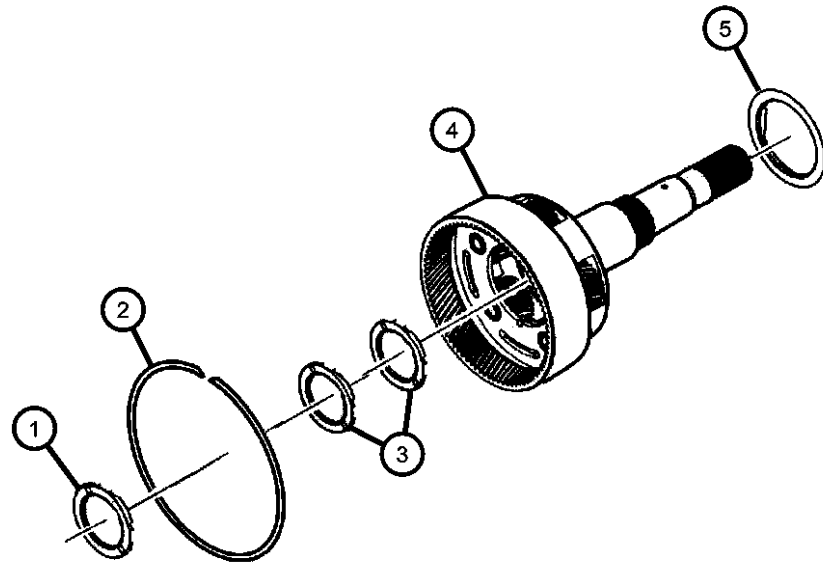

ITEM	PART NUMBER	QTY	LINE	SERIES	BODY	ENGINE	TRANS	TRIM	DESCRIPTION
NOTE; Sales Codes [DGQ] = 5 Speed Automatic Transmission [45RFE]									
1	04799469	1	1				DGQ		THRUST BEARING, Needle Roller
		1	5				DGQ		
2	04799247	1	1				DGQ		SNAP RING
		1	5				DGQ		
3	04799469	1	1				DGQ		THRUST BEARING, Needle Roller
		1	5				DGQ		
4	04799500AE	1	1				DGQ		CARRIER, Input Complete
		1	5				DGQ		
5	04799459	1	1				DGQ		THRUST BEARING, Needle Roller
		1	5				DGQ		
-6	04799586AB	1	1				DGQ		GEAR, Input Sun
		1	5				DGQ		
-7	04799503AD	1	1				DGQ		CARRIER, Reverse Complete
		1	5				DGQ		

DURANGO (DN)

SERIES

M = Sport
P = SLT Plus
X = R/T
H = SLT

LINE

1 = 2WD (115.9 WB)
5 = 4WD (115.9 WB)

BODY

74 = 4 Door

ENGINE

EML = Magnum 5.9L SMPI
EVA = Next Generation 4.7L
Magnum V8
EM0 = All 5.9L
EV0 = All 4.7L

TRANSMISSION

DGT = 4 Speed Automatic 46RE
DGQ = 5 Speed Automatic 5-45RFE
DG0 = All Automatic Transmissions

AR = use ase required - = Non illustrated part

2003 DN

Reaction Annulus / Sun Gear [45RFE] [DGQ]
Figure 45RFE-460

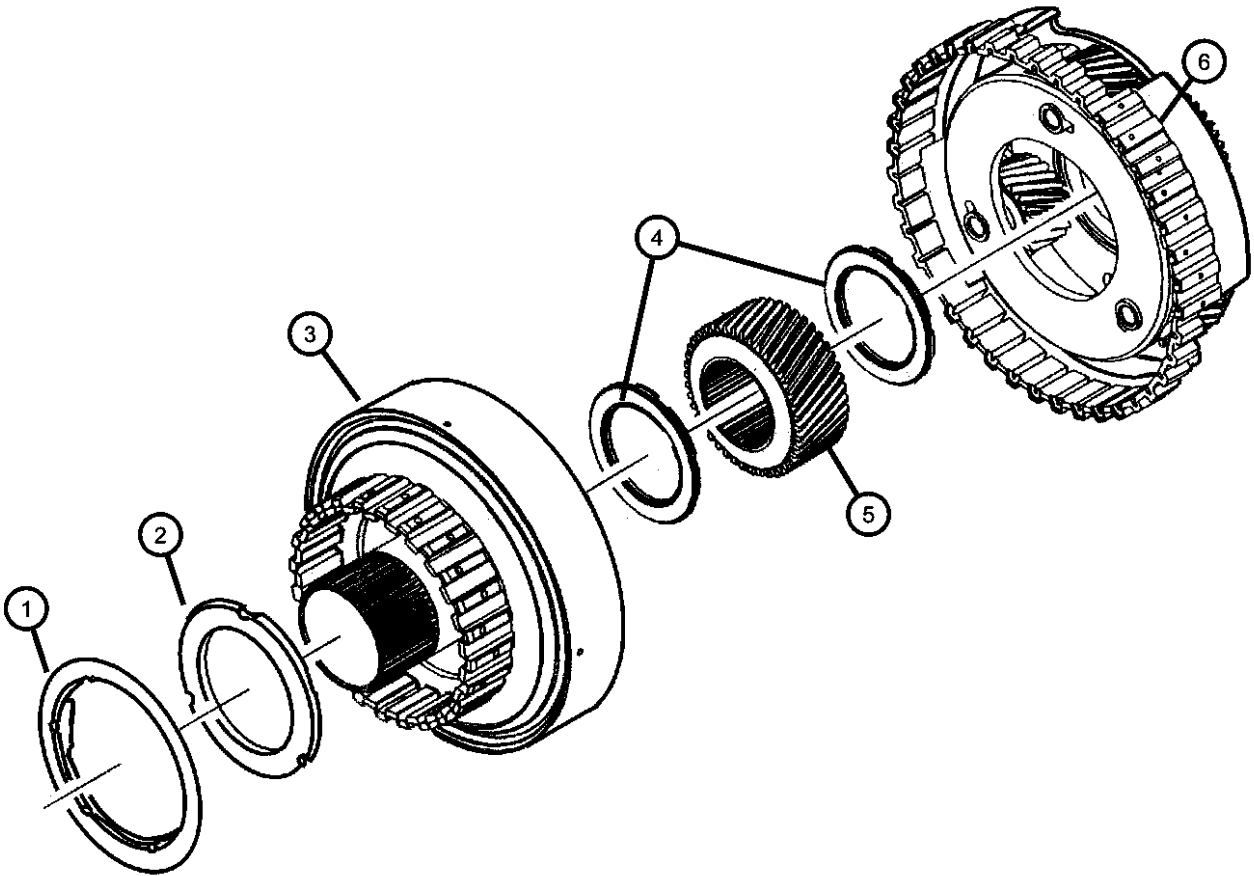

ITEM	PART NUMBER	QTY	LINE	SERIES	BODY	ENGINE	TRANS	TRIM	DESCRIPTION
NOTE; Sales Codes [DGQ] = 5 Speed Automatic Transmission [45RFE]									
1	52119464AA	1	1				DGQ		THRUST BEARING, Needle Roller
		1	5				DGQ		
2		1							THRUST WASHER, Planetary Carrier, PKG 05013092AA, (NOT SERVICED)
3	04799501	1	1				DGQ		GEAR, Annulus
		1	5				DGQ		
4	04799469	1	1				DGQ		THRUST BEARING, Needle Roller
		1	5				DGQ		
5	04799602	1	1				DGQ		GEAR, Reaction Sun
		1	5				DGQ		
6	04799619AB	1	1				DGQ		CARRIER, Reaction Complete
		1	5				DGQ		

DURANGO (DN)				
SERIES	LINE	BODY	ENGINE	TRANSMISSION
M = Sport	1 = 2WD (115.9 WB)	74 = 4 Door	EML = Magnum 5.9L SMPI	DGT = 4 Speed Automatic 46RE
P = SLT Plus	5 = 4WD (115.9 WB)		EVA = Next Generation 4.7L	DGQ = 5 Speed Automatic 5-45RFE
X = R/T			Magnum V8	DG0 = All Automatic Transmissions
H = SLT			EM0 = All 5.9L	
			EVO = All 4.7L	

AR = use ase required - = Non illustrated part

Low / Reverse Clutch
Figure 45RFE-470

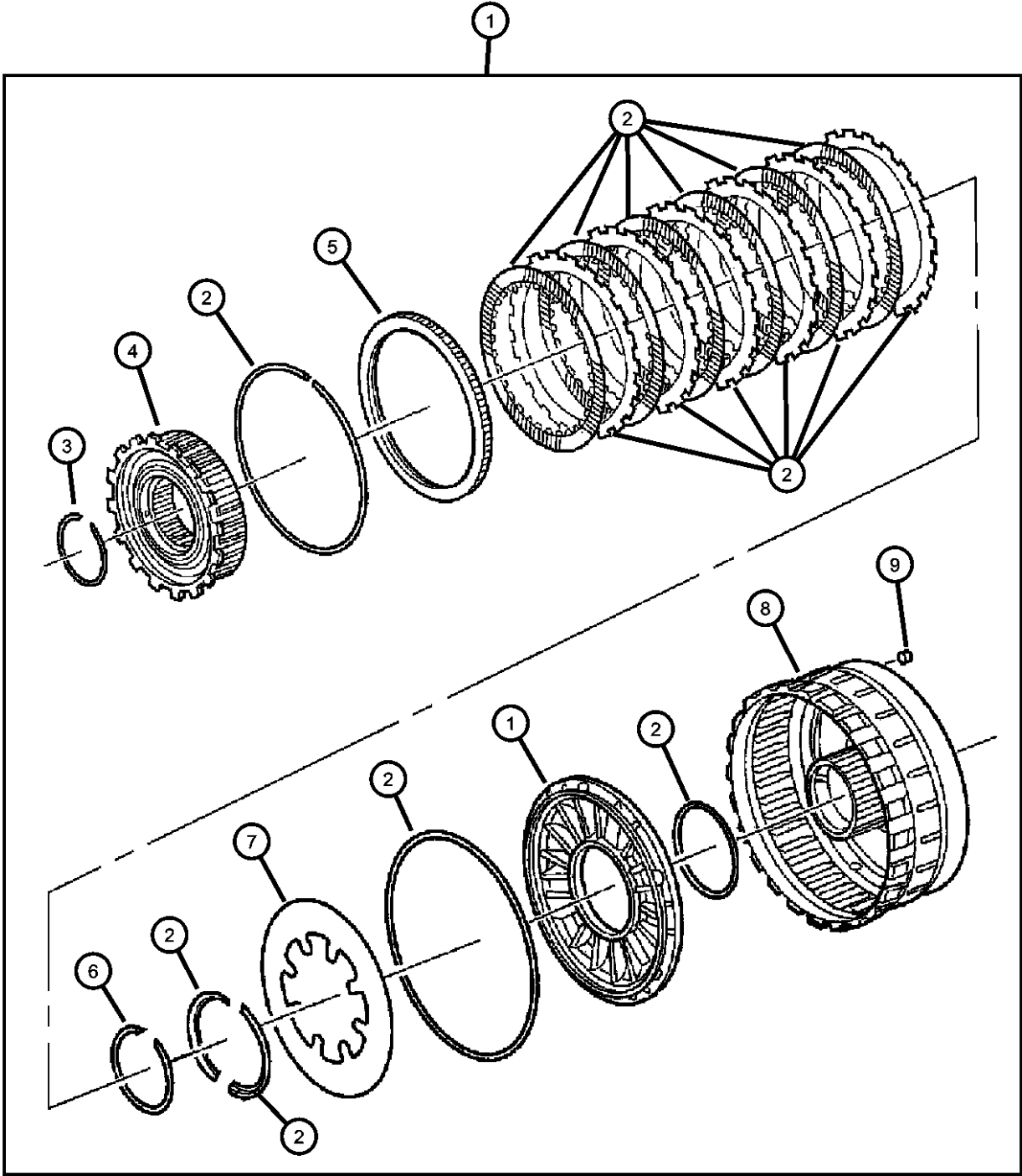

ITEM	PART NUMBER	QTY	LINE	SERIES	BODY	ENGINE	TRANS	TRIM	DESCRIPTION
------	-------------	-----	------	--------	------	--------	-------	------	-------------

Note: Sales Codes:
[DGQ] = 5 Speed Automatic Transmission 45RFE

1									CLUTCH, L/R Clutch
	04799457AB	1	1				DGQ		
		1	5				DGQ		
2									CLUTCH PACKAGE, Automatic Transmission, Low/Reverse
	05073003AA	1	1				DGQ		
		1	5				DGQ		
3									SNAP RING
	04799863AA	1	1				DGQ		
		1	5				DGQ		
4									CLUTCH, Overrunning
	04799465	1	1				DGQ		
		1	5				DGQ		
5									PLATE, Transmission Clutch Reaction
	04799667	1	1				DGQ		
		1	5				DGQ		
6									SNAP RING
	04799863AA	1	1				DGQ		
		1	5				DGQ		
7									CLUTCH PACKAGE, Automatic Transmission, Low/Reverse
	05179008AA	1	1				DGQ		
		1	5				DGQ		
8									RETAINER, Clutch
	04799635	1	1				DGQ		
		1	5				DGQ		
9									BLEED ORIFICE, Transmission
	04799086	1	1				DGQ		
		1	5				DGQ		

DURANGO (DN)		BODY		ENGINE	TRANSMISSION
SERIES	LINE				
M = Sport	1 = 2WD (115.9 WB)	74 = 4 Door		EML = Magnum 5.9L SMPI	DGT = 4 Speed Automatic 46RE
P = SLT Plus	5 = 4WD (115.9 WB)			EVA = Next Generation 4.7L	DGQ = 5 Speed Automatic 5-45RFE
X = R/T				Magnum V8	DG0 = All Automatic Transmissions
H = SLT				EM0 = All 5.9L	
				EVO = All 4.7L	

AR = use ase required - = Non illustrated part

Valve Body [45RFE] [DGQ]
Figure 45RFE-710

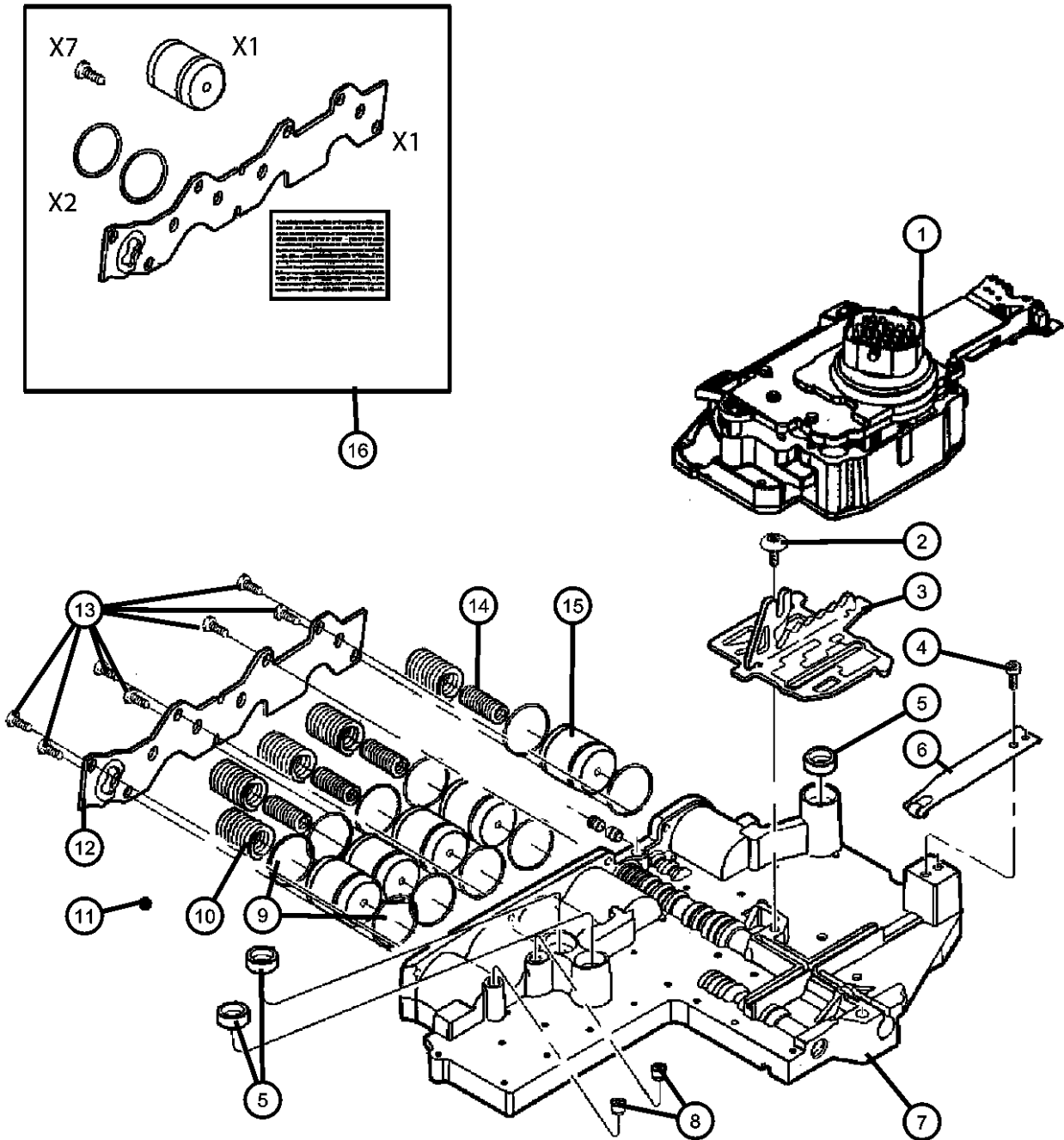

ITEM	PART NUMBER	QTY	LINE	SERIES	BODY	ENGINE	TRANS	TRIM	DESCRIPTION
NOTES:Sales Code: [DGQ]=Multi- Speed Automatic Transmission / [5-45RFE]									
1	68002342AA	1	1				DGQ		SOLENOID PACKAGE, Valve Body
		1	5				DGQ		
2	06501710	1	1				DGQ		SCREW, Shoulder/Truss, M5x.8x12.5
		1	5				DGQ		Manual Valve Cam Plate, Mounting
3	04799654	1	1				DGQ		Manual Valve Cam Plate, Mounting
		1	5				DGQ		PLATE, Manual Valve Cam
4	06503232	1	1				DGQ		SCREW, Pan Head, M5 x 0.8 x 12.60
		1	5				DGQ		Valve Body Detent, Mounting
5	04799778	3	1				DGQ		Valve Body Detent, Mounting
		3	5				DGQ		SEAL, Clutch Feed
6	04799593	1	1				DGQ		DETENT, Valve Body
		1	5				DGQ		
7	05080732AA	1	1				DGQ		VALVE BODY, Transfer Plate and Valve
	05080732AD	1	5				DGQ		
8	04799086	2	1				DGQ		BLEED ORIFICE, Transmission
		2	5				DGQ		
9	04446544	10	1				DGQ		SEAL, Accumulator
		10	5				DGQ		
10	04471880	5	1				DGQ		SPRING, Accumulator
		5	5				DGQ		Outer
11									BALL, Check

DURANGO (DN)		BODY		ENGINE		TRANSMISSION	
SERIES	LINE						
M = Sport	1 = 2WD (115.9 WB)	74 = 4 Door		EML = Magnum 5.9L SMPI		DGT = 4 Speed Automatic 46RE	
P = SLT Plus	5 = 4WD (115.9 WB)			EVA = Next Generation 4.7L		DGQ = 5 Speed Automatic 5-45RFE	
X = R/T				Magnum V8		DG0 = All Automatic Transmissions	
H = SLT				EM0 = All 5.9L			
				EVO = All 4.7L			

AR = use ase required - = Non illustrated part

Valve Body [45RFE] [DGQ]
Figure 45RFE-710

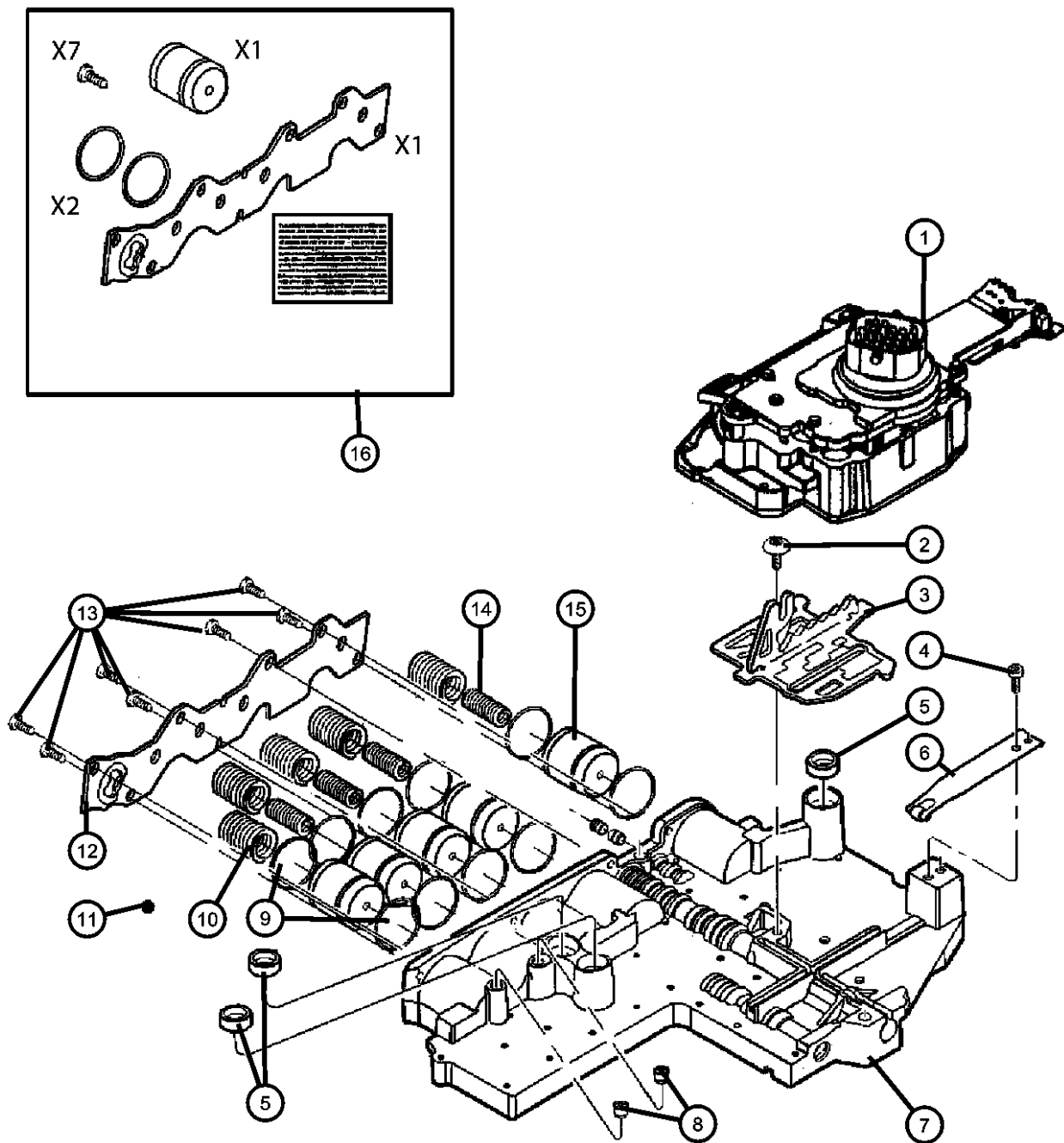

ITEM	PART NUMBER	QTY	LINE	SERIES	BODY	ENGINE	TRANS	TRIM	DESCRIPTION
	52118261	7	1				DGQ		
		7	5				DGQ		
12									COVER, Accumulator
	04799598AB	1	1				DGQ		
		1	5				DGQ		
13									SCREW, Pan Head, M5 x 0.8 x 12.60
	06503232	7	1				DGQ		Accumulator Cover, Mounting
		7	5				DGQ		Accumulator Cover, Mounting
14									SPRING, Accumulator
	04567575	4	5				DGQ		Inner
		4	1				DGQ		Inner
15									PISTON, Accumulator
	04446620	5	1				DGQ		
		5	5				DGQ		
16									ACCUMULATOR KIT, Accumulator Cover
	05174633AA	1	1				DGQ		
		1	5				DGQ		

DURANGO (DN)					
SERIES	LINE	BODY	ENGINE	TRANSMISSION	
M = Sport	1 = 2WD (115.9 WB)	74 = 4 Door	EML = Magnum 5.9L SMPI	DGT = 4 Speed Automatic 46RE	
P = SLT Plus	5 = 4WD (115.9 WB)		EVA = Next Generation 4.7L	DGQ = 5 Speed Automatic 5-45RFE	
X = R/T			Magnum V8	DG0 = All Automatic Transmissions	
H = SLT			EM0 = All 5.9L		
			EVO = All 4.7L		

Parking Sprag [45RFE] [DGQ]
Figure 45RFE-720

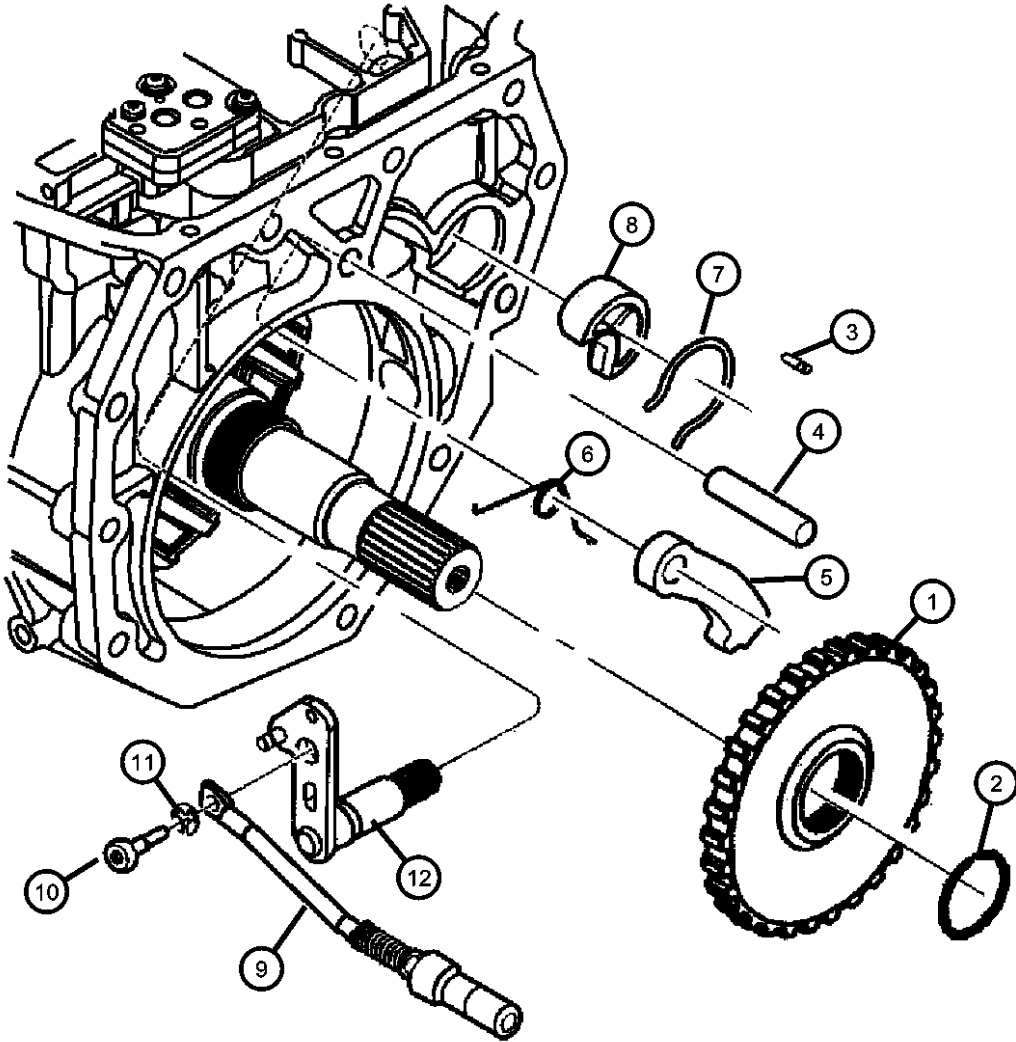

ITEM	PART NUMBER	QTY	LINE	SERIES	BODY	ENGINE	TRANS	TRIM	DESCRIPTION
NOTE: Sales Codes [DGQ] = 5 Speed Automatic Transmission [45RFE]									
1									SPRAG, Transmission Parking
	04799493AB	1	1				DGQ		
		1	5				DGQ		
2									SNAP RING, Transmission
	04799704	1	1				DGQ		
		1	5				DGQ		
3									PIN
	00456636	1	1				DGQ		
		1	5				DGQ		
4									SHAFT, Parking Pawl
	04799450	1	1				DGQ		
		1	5				DGQ		
5									PAWL, Parking Sprag
	04799744AD	1	1				DGQ		
		1	5				DGQ		
6									SPRING, Torsion
	04799451	1	1				DGQ		
		1	5				DGQ		
7									SNAP RING
	04799313	1	1				DGQ		
		1	5				DGQ		
8									GUIDE, Parking Sprag Pawl
	04799774	1	1				DGQ		
		1	5				DGQ		
9									ROD, Parking Sprag
	04799611AB	1	1				DGQ		
		1	5				DGQ		
10									SCREW, M6x1x30
	06504548	1	1				DGQ		
		1	5				DGQ		
11									SNAP RING, Rod
	06035256	1	1				DGQ		
		1	5				DGQ		

DURANGO (DN)		BODY		ENGINE	TRANSMISSION
SERIES	LINE				
M = Sport	1 = 2WD (115.9 WB)	74 = 4 Door		EML = Magnum 5.9L SMPI	DGT = 4 Speed Automatic 46RE
P = SLT Plus	5 = 4WD (115.9 WB)			EVA = Next Generation 4.7L	DGQ = 5 Speed Automatic 5-45RFE
X = R/T				Magnum V8	DG0 = All Automatic Transmissions
H = SLT				EM0 = All 5.9L	
				EVO = All 4.7L	

AR = use ase required - = Non illustrated part

Parking Sprag [45RFE] [DGQ]
Figure 45RFE-720

ITEM	PART NUMBER	QTY	LINE	SERIES	BODY	ENGINE	TRANS	TRIM	DESCRIPTION
12									LEVER, Shift Shaft
	04799453	1	1				DGQ		
		1	5				DGQ		

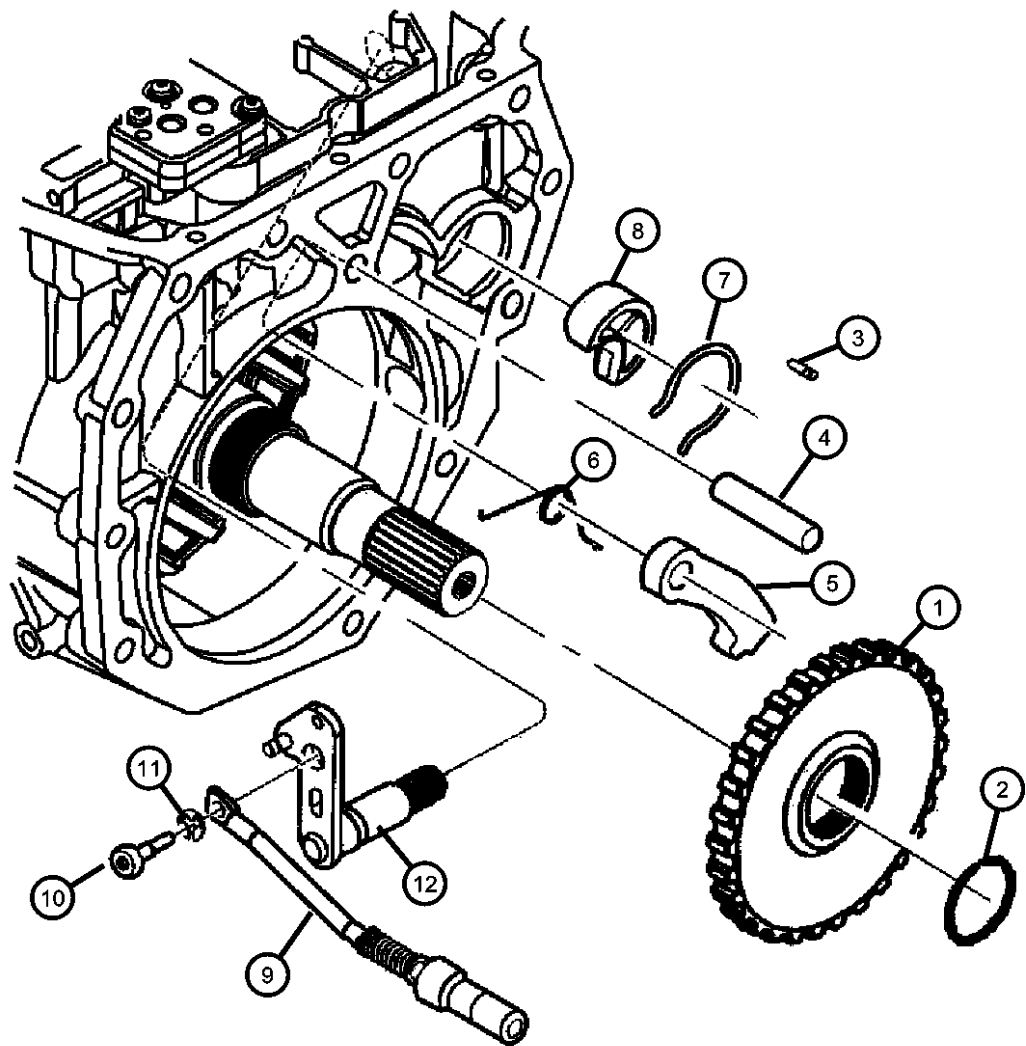

DURANGO (DN)				
SERIES	LINE	BODY	ENGINE	TRANSMISSION
M = Sport	1 = 2WD (115.9 WB)	74 = 4 Door	EML = Magnum 5.9L SMPI	DGT = 4 Speed Automatic 46RE
P = SLT Plus	5 = 4WD (115.9 WB)		EVA = Next Generation 4.7L	DGQ = 5 Speed Automatic 5-45RFE
X = R/T			Magnum V8	DG0 = All Automatic Transmissions
H = SLT			EM0 = All 5.9L	
			EVO = All 4.7L	

Gearshift [45RFE] [DGQ]
Figure 45RFE-1210

ITEM	PART NUMBER	QTY	LINE	SERIES	BODY	ENGINE	TRANS	TRIM	DESCRIPTION
------	----------------	-----	------	--------	------	--------	-------	------	-------------

NOTES; Sales Code
[DGQ] = 5 Speed Automatic Transmission [45RFE]
[DG0] = All Automatic Transmissions
[EV0] = All 4.7L Gas Engines

1	52110005AG	1				EV0	DG0		CABLE, Shift
2	52104176AC	1				EV0	DG0		BRACKET, Shift Cable
3	06101758	2				EV0	DG0		SCREW, Hex Head, M8x1.25x20
4	52107848AB	1				EV0	DG0		LEVER, Manual Control
5	56021384	1	1				DG0		CLIP, Wiring
-6	52113469AB	1					DG0		PLATE, Shift
-7	00180034	1					DGT		SCREW AND WASHER, Hex Head, .25-20x1.50

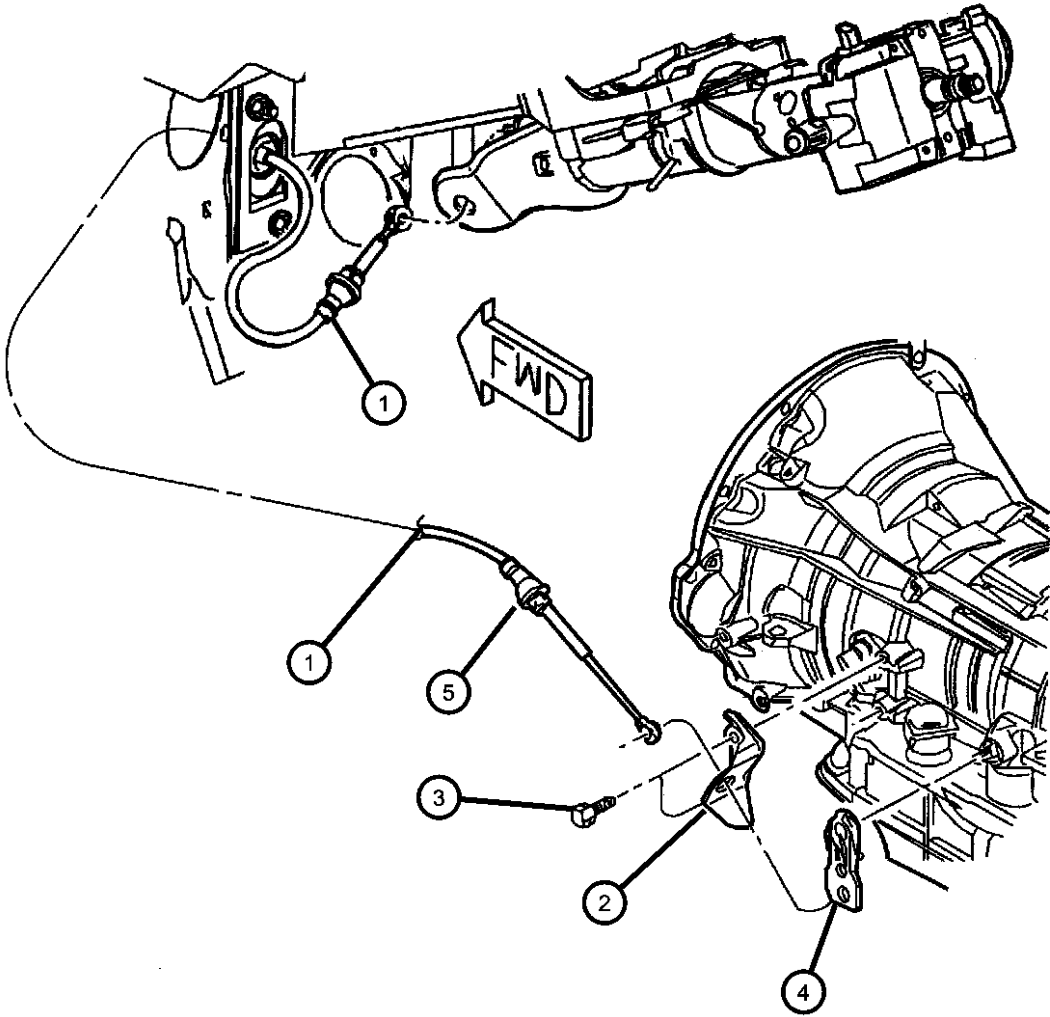

DURANGO (DN)				
SERIES	LINE	BODY	ENGINE	TRANSMISSION
M = Sport	1 = 2WD (115.9 WB)	74 = 4 Door	EML = Magnum 5.9L SMPI	DGT = 4 Speed Automatic 46RE
P = SLT Plus	5 = 4WD (115.9 WB)		EVA = Next Generation 4.7L Magnum V8	DGQ = 5 Speed Automatic 5-45RFE
X = R/T			EM0 = All 5.9L	DG0 = All Automatic Transmissions
H = SLT			EV0 = All 4.7L	

AR = use ase required - = Non illustrated part

LR Clutch [45RFE] [DGQ]
Figure 45RFE-1310

ITEM	PART NUMBER	QTY	LINE	SERIES	BODY	ENGINE	TRANS	TRIM	DESCRIPTION
NOTE: Sales Codes [DGQ] = 5 Speed Automatic Transmission [45RFE]									
1									CLUTCH PACKAGE, Automatic Transmission, Low/Reverse
	05073003AA	1	1				DGQ		
		1	5				DGQ		

1

LR CLUTCH PACKAGE 05013091aa

	D-ring, external (L/R piston outer)
	D-ring, internal (L/R piston inner)
(6)	Plate, clutch separator (1.74mm thk)
(6)	Disc assy, clutch (L/R)
	Snap ring, flat (1.5/1.6 thk)
	Snap ring, flat (2.03/2.13 thk)
	Snap ring, flat (2.54/2.68 thk)
(2)	Retainer, c-clip

DURANGO (DN)				
SERIES	LINE	BODY	ENGINE	TRANSMISSION
M = Sport	1 = 2WD (115.9 WB)	74 = 4 Door	EML = Magnum 5.9L SMPI	DGT = 4 Speed Automatic 46RE
P = SLT Plus	5 = 4WD (115.9 WB)		EVA = Next Generation 4.7L	DGQ = 5 Speed Automatic 5-45RFE
X = R/T			Magnum V8	DG0 = All Automatic Transmissions
H = SLT			EM0 = All 5.9L	
			EVO = All 4.7L	

Input Clutch Plate [45RFE] [DGQ]
Figure 45RFE-1320

ITEM	PART NUMBER	QTY	LINE	SERIES	BODY	ENGINE	TRANS	TRIM	DESCRIPTION
------	----------------	-----	------	--------	------	--------	-------	------	-------------

NOTE: Sales Codes
[DGQ] = 5 Speed Automatic Transmission [45RFE]

1									PLATE PACKAGE, Input Clutch Thrust
	05013093AA	1	5				DGQ		
		1	1				DGQ		

SELECTIVE THRUST PLATES 05013093aa
INPUT CLUTCH THRUST PLATE PKG

	Thrust plate, input clutc 1.52 / 1.61
	Thrust plate, input clutc 1.66 / 1.75
	Thrust plate, input clutc 1.80 / 1.89
	Thrust plate, input clutc 1.94 / 2.03
	Thrust plate, input clutc 2.08 / 2.17
	Thrust plate, input clutc 2.22 / 2.31
	Thrust plate, input clutc 2.36 / 2.45
	Thrust plate, input clutc 2.50 / 2.59
	Thrust plate, input clutc 2.64 / 2.73
	Thrust plate, input clutc 2.78 / 2.87
	Thrust plate, input clutc 2.92 / 3.01
	Thrust plate, input clutc 3.06 / 3.15
	Thrust plate, input clutc 3.20 / 3.29
	Thrust plate, input clutc 3.34 / 3.43
	Thrust plate, input clutc 3.62 / 3.71

DURANGO (DN)				
SERIES	LINE	BODY	ENGINE	TRANSMISSION
M = Sport	1 = 2WD (115.9 WB)	74 = 4 Door	EML = Magnum 5.9L SMPI	DGT = 4 Speed Automatic 46RE
P = SLT Plus	5 = 4WD (115.9 WB)		EVA = Next Generation 4.7L	DGQ = 5 Speed Automatic 5-45RFE
X = R/T			Magnum V8	DG0 = All Automatic Transmissions
H = SLT			EM0 = All 5.9L	
			EVO = All 4.7L	

OVERHAUL [45RFE] [DGQ]
Figure 45RFE-1330

ITEM	PART NUMBER	QTY	LINE	SERIES	BODY	ENGINE	TRANS	TRIM	DESCRIPTION
------	----------------	-----	------	--------	------	--------	-------	------	-------------

NOTE: Sales Codes
[DGQ] = 5 Speed Automatic Transmission [45RFE]

1									OVERHAUL PACKAGE, Transmission
	05014221AJ	1	5				DGQ		
		1	1				DGQ		

1

O/H seal/gasket package

05014221ac

	2&4 clutch package	
	Input clutch package	
	L/R clutch package	
	Sump filter & seal package	
	Cooler filter	
	fill tube seal	
	Frt pmp cover o-ring/seal assy	
	Rotating shaft seal,pmp hsg	
	Adapter seal, 4x4	
	Extension seal,4x2	
	Manual lever seal	
(2)	Speed sensor seal	
	Reaction supt ring seal	
	Rev O/D clutch filter	
(10)	Accumulator ring seal	
(3)	Valve body seal	
	Check valve o-ring	
	Solenoid insulator seal	
	T/C seal	

DURANGO (DN)				
SERIES	LINE	BODY	ENGINE	TRANSMISSION
M = Sport	1 = 2WD (115.9 WB)	74 = 4 Door	EML = Magnum 5.9L SMPI	DGT = 4 Speed Automatic 46RE
P = SLT Plus	5 = 4WD (115.9 WB)		EVA = Next Generation 4.7L	DGQ = 5 Speed Automatic 5-45RFE
X = R/T			Magnum V8	DG0 = All Automatic Transmissions
H = SLT			EM0 = All 5.9L	
			EVO = All 4.7L	

Input Clutch [45RFE] [DGQ]
Figure 45RFE-1340

ITEM	PART NUMBER	QTY	LINE	SERIES	BODY	ENGINE	TRANS	TRIM	DESCRIPTION
------	----------------	-----	------	--------	------	--------	-------	------	-------------

NOTE: Sales Codes
[DGQ] = 5 Speed Automatic Transmission [45RFE]

1									CLUTCH PACKAGE, Automatic Transmission, Input
	05013090AC	1	1				DGQ		
		1	5				DGQ		

INPUT CLUTCH PACKAGE 05013090aa

	O-ring, large (2.62mm x 79.84 ID,gm)
	O-ring, small (2.62mm x 70.56 ID,red)
(2)	Seal, internal lip
(2)	Ring seal, I-shaft
	O-ring, piston inner (2.62mm x 93.54 ID)
(5)	Plate, clutch separator (1.74mm thk)
(4)	Disc assy, clutch (u/d clutch)
(4)	Disc assy, clutch (o/d clutch)
(3)	PLate, clutch separator (2.21mm thk, O/D)
(2)	Disc assy, clutch (rev clutch)
	Snap ring,tapered, internal butterfly end
	Snap ring, flat (1.5/1.6 thk)
	Snap ring, flat (1.80/1.90 thk)
	Snap ring, flat (2.15/2.25 thk)
	Piston & seal, underdrive
	Piston & seal, underdrive balance

DURANGO (DN)				
SERIES	LINE	BODY	ENGINE	TRANSMISSION
M = Sport	1 = 2WD (115.9 WB)	74 = 4 Door	EML = Magnum 5.9L SMPI	DGT = 4 Speed Automatic 46RE
P = SLT Plus	5 = 4WD (115.9 WB)		EVA = Next Generation 4.7L	DGQ = 5 Speed Automatic 5-45RFE
X = R/T			Magnum V8	DG0 = All Automatic Transmissions
H = SLT			EM0 = All 5.9L	
			EVO = All 4.7L	

Planetary Plate [45RFE] [DGQ]
Figure 45RFE-1350

ITEM	PART NUMBER	QTY	LINE	SERIES	BODY	ENGINE	TRANS	TRIM	DESCRIPTION
------	----------------	-----	------	--------	------	--------	-------	------	-------------

NOTE: Sales Codes
[DGQ] = 5 Speed Automatic Transmission [45RFE]

1									PLATE PACKAGE, Planetary Thrust
	05013092AA	1	5				DGQ		
		1	1				DGQ		
-2									PLATE, Clutch Hub Thrust, Input Clutch Plate
	04799830AB	AR	1				DGQ		01.94 / 02.03
		AR	5				DGQ		01.94 / 02.03
	04799831AB	AR	1				DGQ		02.08 / 02.17
		AR	5				DGQ		02.08 / 02.17
	04799832AB	AR	1				DGQ		02.22 / 02.31
		AR	5				DGQ		02.22 / 02.31
	04799833AB	AR	1				DGQ		02.36 / 02.45
		AR	5				DGQ		02.36 / 02.45
	04799834AB	AR	1				DGQ		02.50 / 02.59
		AR	5				DGQ		02.50 / 02.59
	04799835AB	AR	1				DGQ		02.64 / 02.73
		AR	5				DGQ		02.64 / 02.73
	04799836AB	AR	1				DGQ		02.78 / 02.87
		AR	5				DGQ		02.78 / 02.87
	04799837AB	AR	1				DGQ		02.92 / 03.01
		AR	5				DGQ		02.92 / 03.01
-3									PLATE, Planetary, Thrust Plate
	04799810AC	AR	1				DGQ		02.26 / 02.39
		AR	5				DGQ		02.26 / 02.39
	04799811AC	AR	1				DGQ		02.41 / 02.54
		AR	5				DGQ		02.41 / 02.54
	04799812AC	AR	1				DGQ		02.56 / 02.69
		AR	5				DGQ		02.56 / 02.69
	04799813AC	AR	1				DGQ		02.71 / 02.84
		AR	5				DGQ		02.71 / 02.84
	04799814AC	AR	1				DGQ		02.89 / 02.99
		AR	5				DGQ		02.89 / 02.99
	04799816AC	AR	1				DGQ		03.16 / 03.29

DURANGO (DN)				
SERIES	LINE	BODY	ENGINE	TRANSMISSION
M = Sport	1 = 2WD (115.9 WB)	74 = 4 Door	EML = Magnum 5.9L SMPI	DGT = 4 Speed Automatic 46RE
P = SLT Plus	5 = 4WD (115.9 WB)		EVA = Next Generation 4.7L	DGQ = 5 Speed Automatic 5-45RFE
X = R/T			Magnum V8	DG0 = All Automatic Transmissions
H = SLT			EM0 = All 5.9L	
			EV0 = All 4.7L	

AR = use ase required - = Non illustrated part

Planetary Plate [45RFE] [DGQ]
Figure 45RFE-1350

ITEM	PART NUMBER	QTY	LINE	SERIES	BODY	ENGINE	TRANS	TRIM	DESCRIPTION
------	----------------	-----	------	--------	------	--------	-------	------	-------------

		AR	5				DGQ		03.16 / 03.29
04799817AC		AR	1				DGQ		03.31 / 03.44
		AR	5				DGQ		03.31 / 03.44
04799818AC		AR	1				DGQ		03.46 / 03.59
		AR	5				DGQ		03.46 / 03.59
04799819AC		AR	1				DGQ		03.61 / 03.74
		AR	5				DGQ		03.61 / 03.74
04799843AC		AR	1				DGQ		03.01 / 03.14
		AR	5				DGQ		03.01 / 03.14

SELECTIVE THRUST PLATES
PLANETARY THRUST PLATE PKG 05013092aa ①

	Thrust plate, planetary	1.62 / 1.75
	Thrust plate, planetary	1.81 / 1.94
	Thrust plate, planetary	1.96 / 2.09
	Thrust plate, planetary	2.11 / 2.24
	Thrust plate, planetary	2.26 / 2.39
	Thrust plate, planetary	2.41 / 2.54
	Thrust plate, planetary	2.56 / 2.69
	Thrust plate, planetary	2.71 / 2.84
	Thrust plate, planetary	2.86 / 2.99
	Thrust plate, planetary	3.01 / 3.14
	Thrust plate, planetary	3.16 / 3.29
	Thrust plate, planetary	3.31 / 3.44
	Thrust plate, planetary	3.46 / 3.59
	Thrust plate, planetary	3.61 / 3.74
	Thrust plate, planetary	3.76 / 3.89
	Thrust plate, planetary	3.91 / 4.04
	Thrust plate, planetary	4.06 / 4.19
	Thrust plate, planetary	4.21 / 4.34
	Thrust plate, planetary	4.36 / 4.49

DURANGO (DN)				
SERIES	LINE	BODY	ENGINE	TRANSMISSION
M = Sport	1 = 2WD (115.9 WB)	74 = 4 Door	EML = Magnum 5.9L SMPI	DGT = 4 Speed Automatic 46RE
P = SLT Plus	5 = 4WD (115.9 WB)		EVA = Next Generation 4.7L	DGQ = 5 Speed Automatic 5-45RFE
X = R/T			Magnum V8	DG0 = All Automatic Transmissions
H = SLT			EM0 = All 5.9L	
			EV0 = All 4.7L	

2 & 4 Clutch [45RFE] [DGQ]
Figure 45RFE-1360

ITEM	PART NUMBER	QTY	LINE	SERIES	BODY	ENGINE	TRANS	TRIM	DESCRIPTION
------	----------------	-----	------	--------	------	--------	-------	------	-------------

NOTE: Sales Codes
[DGQ] = 5 Speed Automatic Transmission [45RFE]

1									CLUTCH PACKAGE, Automatic Transmission, 2/4
	05013087AC	1	5				DGQ		
		1	1				DGQ		

2&4 CLUTCH PACKAGE 05013087aa

(2)	Disc assy, clutch (2nd clutch)
(2)	Plate, clutch separator
	D-ring, external (2nd outer)
	D-ring, internal (2nd inner)
	D-ring, internal (4th outer)
	D-ring, internal (4th inner)
(3)	Plate, clutch separator (4th clutch)
(3)	Disc assy, clutch (4th clutch)
	Snap ring (4th, 1.74/1.84 thk)
	Snap ring (4th, 2.15/2.25 thk)
	Snap ring (4th, 2.56/2.66 thk)

DURANGO (DN)				
SERIES	LINE	BODY	ENGINE	TRANSMISSION
M = Sport	1 = 2WD (115.9 WB)	74 = 4 Door	EML = Magnum 5.9L SMPI	DGT = 4 Speed Automatic 46RE
P = SLT Plus	5 = 4WD (115.9 WB)		EVA = Next Generation 4.7L	DGQ = 5 Speed Automatic 5-45RFE
X = R/T			Magnum V8	DG0 = All Automatic Transmissions
H = SLT			EM0 = All 5.9L	
			EVO = All 4.7L	

Group - 46RE

Automatic Transmission 4 Speed

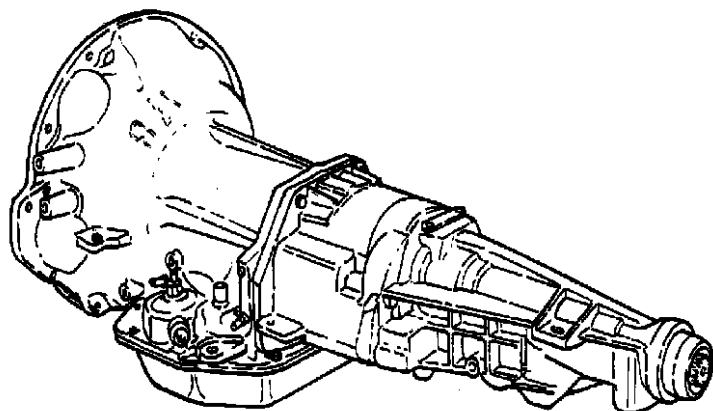

Group - 46RE Automatic Transmission 4 Speed

Illustration Title

Group-Fig. No.

Transmission Assembly

Transmission [46RE] [DGT] Fig. 46RE - 110

Case and Extension

Case And Related Parts [46RE] [DGT] Fig. 46RE - 217

Extension [46RE] [DGT] Fig. 46RE - 220

Oil Pump

Pump, Oil With Reaction Shaft [46RE] [DGT] Fig. 46RE - 325

Gear Train

Clutch, Front And Rear [46RE] [DGT] Fig. 46RE - 415

Gear Train And Intermediate Shaft [46RE] [DGT] Fig. 46RE - 425

Output Shaft [46RE] [DGT] Fig. 46RE - 430

Bands, Reverse and Kickdown

Bands [46RE] [DGT] Fig. 46RE - 515

Valve Body

Valve Body [46RE] [DGT] Fig. 46RE - 710

Servos [46RE] [DGT] Fig. 46RE - 725



Parking Sprag [46RE] [DGT] Fig. 46RE - 730

Overdrive Gear Train

Clutch [46RE] [DGT] Fig. 46RE - 1010

Gearshift Controls

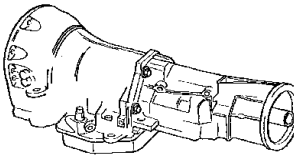
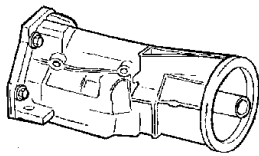
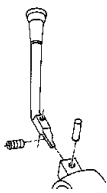
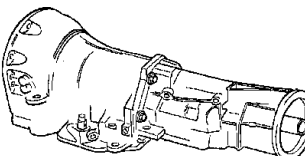
Controls, Gearshift [46RE] [DGT] Fig. 46RE - 1210

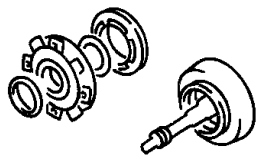
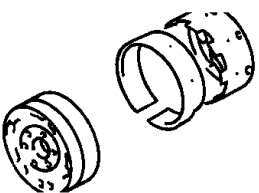
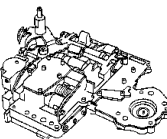
46RE-100 Transmission Assembly 	46RE-1000 Overdrive Gear Train 	46RE-1200 Gearshift Controls 	46RE-200 Case and Extension 
46RE-300 Oil Pump 	46RE-400 Gear Train 	46RE-500 Bands, Reverse and Kickdown 	46RE-700 Valve Body 

Transmission [46RE] [DGT]
Figure 46RE-110

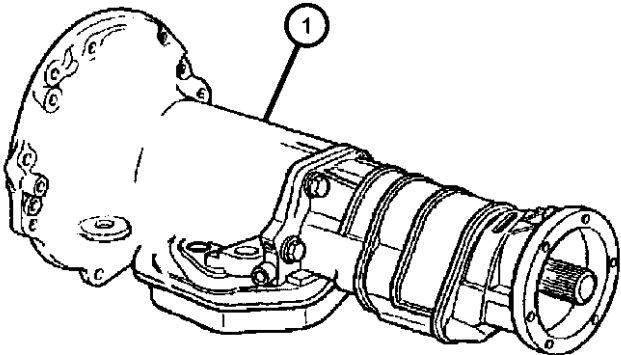

ITEM	PART NUMBER	QTY	LINE	SERIES	BODY	ENGINE	TRANS	TRIM	DESCRIPTION
NOTE; Sales Code [DGT] = 4 Speed Automatic Transmission [46 RE]									
1									TRANSMISSION PACKAGE
	05080958AA	1	1				DGT		With Stamp # 52854066AA (Package Contains 52854066AATransmission, K4736591 Converter, K1949765 Screws)
	05013457AA								Mopar Automatic Transmission Fluid Quart
	05013458AA								Mopar Automatic Transmission Fluid Gallon
	05080959AA	1	5				DGT		With Stamp # 52854067AA (Package Contains 52854067AA Transmission, K4736591 Converter, K1949765 Screws)
	05013457AA								Mopar Automatic Transmission Fluid Quart
	05013458AA								Mopar Automatic Transmission Fluid Gallon
-2									OVERDRIVE
	52118155	1	5				DGT		
	52118784	1	1				DGT		

DURANGO (DN)									
SERIES	LINE			BODY		ENGINE		TRANSMISSION	
M = Sport	1 = 2WD (115.9 WB)			74 = 4 Door		EML = Magnum 5.9L SMPI		DGT = 4 Speed Automatic 46RE	
P = SLT Plus	5 = 4WD (115.9 WB)					EVA = Next Generation 4.7L Magnum V8		DGQ = 5 Speed Automatic 5-45RFE	
X = R/T						EM0 = All 5.9L		DG0 = All Automatic Transmissions	
H = SLT						EVO = All 4.7L			

Case And Related Parts [46RE] [DGT]
Figure 46RE-217

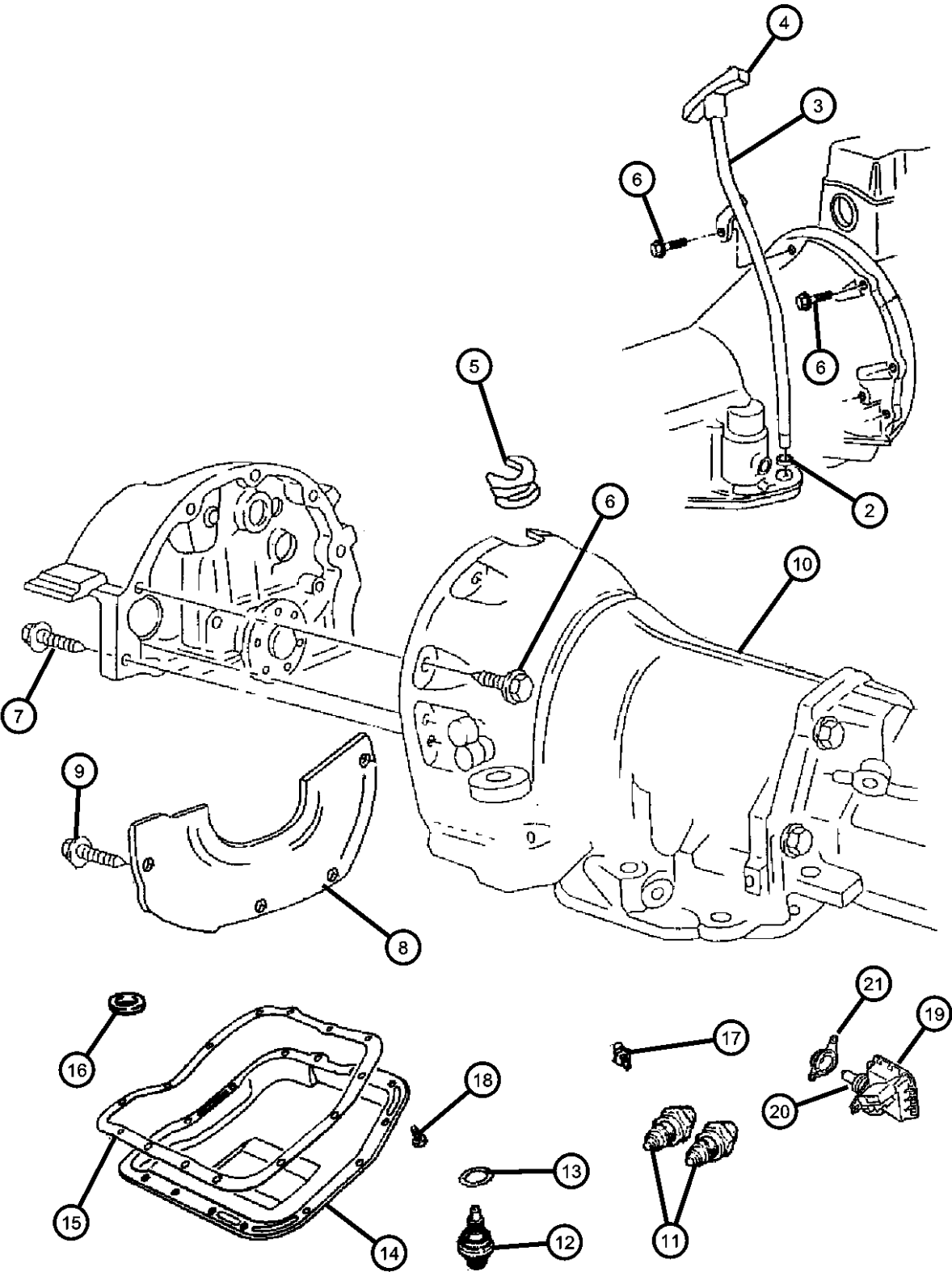

ITEM	PART NUMBER	QTY	LINE	SERIES	BODY	ENGINE	TRANS	TRIM	DESCRIPTION
NOTE: Sales Code [DGT] = 4 Speed Automatic Transmission [46RE] [EM0] = All 5.9L 8 Cylinder Gas Engines									
-1									SEAL AND GASKET PACKAGE, Transmission
	05080606AC	1	1				DGT		
		1	5				DGT		
2	52118629AB	1					DGT		SEAL, Oil Filler Tube
3	52118619AD	1					DGT		TUBE, Oil Filler
4	52107769AB	1					DGT		INDICATOR, Transmission Fluid Level
5	52117709	1				EM0			GROMMET, Timing Probe
6	06022266	4					DG0		SCREW, Hex Head, .375-16x1.5
7	06036385AA	2	5			EM0			SCREW AND WASHER, Hex Head, .437-14x2.00
8	52117501AB	1					DGT		COVER, Transmission Dust, Stepped
9	06023092	2					DGT		SCREW AND WASHER, Hex Head, .25-20x.50
10									CASE, Transmission
	52118757AB	1	1				DGT		
		1	5				DGT		
11									NUT, Inverted Flare, .62-18
	06033879	2	1				DGT		
		2	5				DGT		
12									SENSOR, Transmission Output Speed
	04800879	1	1				DGT		
		1	5				DGT		
13									O RING, Trans Speed Sensor
	06501658AB	1	1				DGT		
		1	5				DGT		
14									PAN, Transmission Oil
	52118780AD	1	1				DGT		
		1	5				DGT		
15									GASKET, Oil Pan
	02464324AC	1	1				DGT		
		1	5				DGT		
16									MAGNET, Transmission

DURANGO (DN)		BODY		ENGINE		TRANSMISSION	
SERIES	LINE						
M = Sport	1 = 2WD (115.9 WB)		74 = 4 Door	EML = Magnum 5.9L SMPI		DGT = 4 Speed Automatic 46RE	
P = SLT Plus	5 = 4WD (115.9 WB)			EVA = Next Generation 4.7L		DGQ = 5 Speed Automatic 5-45RFE	
X = R/T				Magnum V8		DG0 = All Automatic Transmissions	
H = SLT				EM0 = All 5.9L			
				EVO = All 4.7L			

AR = use ase required - = Non illustrated part

Case And Related Parts [46RE] [DGT]
Figure 46RE-217

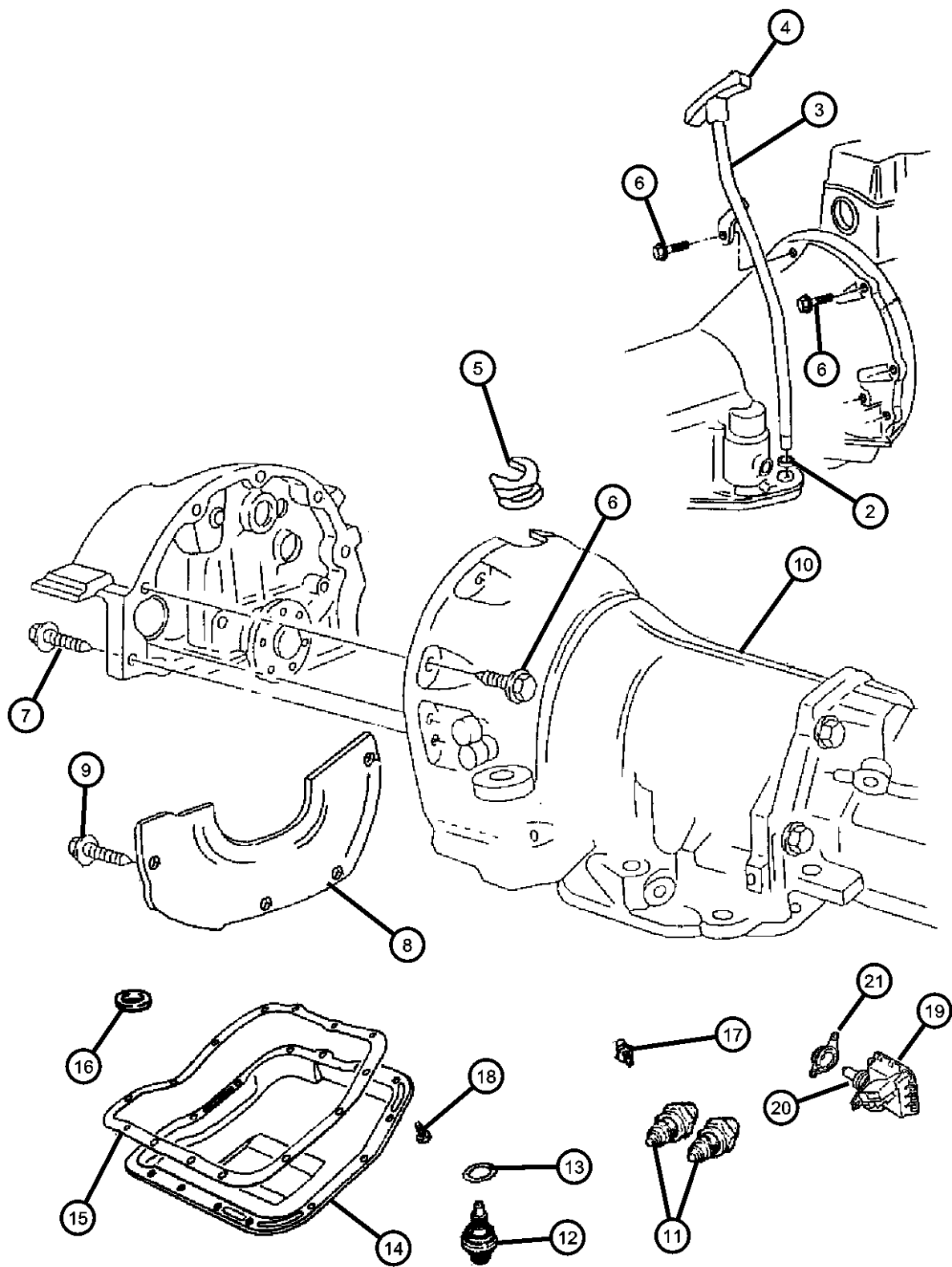

ITEM	PART NUMBER	QTY	LINE	SERIES	BODY	ENGINE	TRANS	TRIM	DESCRIPTION
17	03681601	1	1				DGT		
		1	5				DGT		
18	06036115AA	1	1				DGT		SCREW
		1	5				DGT		
19	06036402AA	14	1				DGT		SCREW
		14	5				DGT		
20	56045489AA	1	1				DGT		SWITCH, Neutral, Safety, Back Up
		1	5				DGT		
21		1							WASHER, Switch, (NOT REQUIRED)
		1							BRACKET
-22	56049014AA	1	1				DGT		
		1	5				DGT		
-23	06028095	1	1				DGT		PLUG, Pressure Check
		1	5				DGT		
-24	05080610AC	1	1				DGT		OVERHAUL PACKAGE, Transmission
		1	5				DGT		
-25	06506087AA	AR					DG0		CLIP, Oil Tube
									STRUT, Transmission to Block
	52117771AB	1	1				DGT		Left
	52117772	1	1				DGT		Right

DURANGO (DN)		BODY		ENGINE		TRANSMISSION	
SERIES	LINE						
M = Sport	1 = 2WD (115.9 WB)	74 = 4 Door		EML = Magnum 5.9L SMPI		DGT = 4 Speed Automatic 46RE	
P = SLT Plus	5 = 4WD (115.9 WB)			EVA = Next Generation 4.7L		DGQ = 5 Speed Automatic 5-45RFE	
X = R/T				Magnum V8		DG0 = All Automatic Transmissions	
H = SLT				EM0 = All 5.9L			
				EVO = All 4.7L			

Extension [46RE] [DGT]
Figure 46RE-220

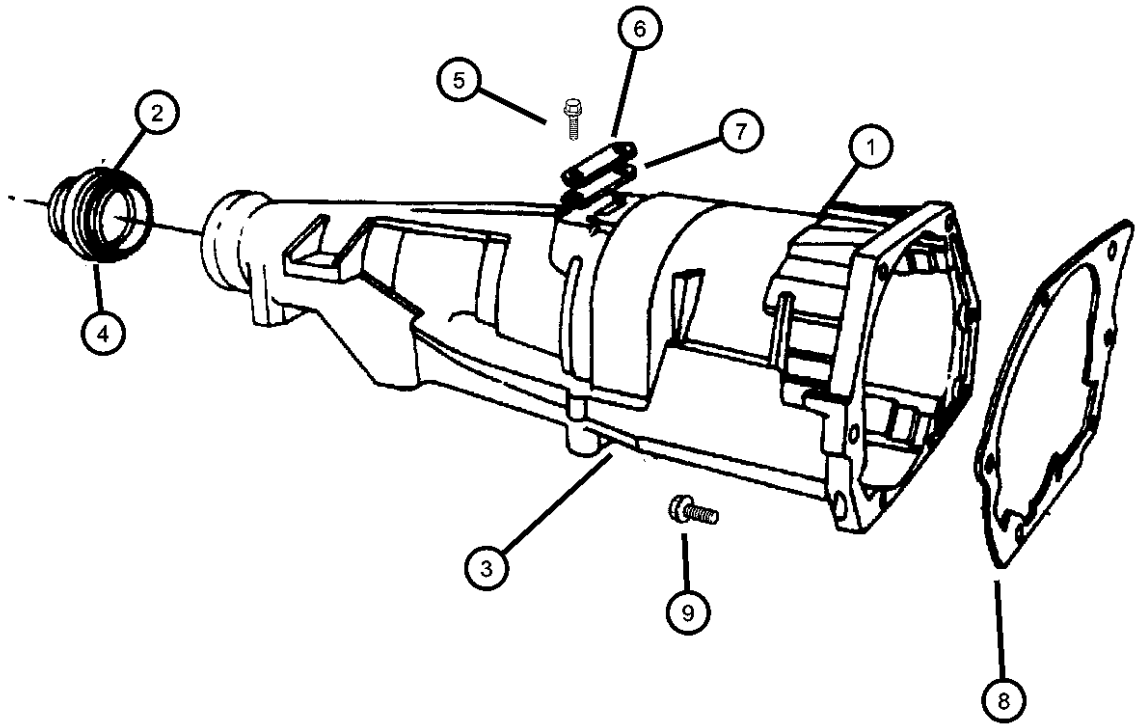

ITEM	PART NUMBER	QTY	LINE	SERIES	BODY	ENGINE	TRANS	TRIM	DESCRIPTION
NOTE; Sales Code [DGT] = 4 Speed Automatic Transmission									
1	05003231AA	1	1				DGT		CASE, Transmission Rear
2	04531216AB	1	1				DGT		SEAL, Output Shaft
3	04797342	1	5				DGT		ADAPTER, Transfer Case
4	04269956AB	1	5				DGT		SEAL, Adapter
5	04269956AB	1							SCREW, (NOT SERVICED)
6									COVER, Transmission Converter
	02466957	1	1				DGT		
		1	5				DGT		
7									GASKET, Transmission
	02801398	1	1				DGT		
		1	5				DGT		
8									GASKET, Overdrive Piston Retainer
	04471565	1	1				DGT		
		1	5				DGT		
9		1							SCREW, Hex Flange Head, .375-16x1.44, (NOT SERVICED)

DURANGO (DN)				
SERIES	LINE	BODY	ENGINE	TRANSMISSION
M = Sport	1 = 2WD (115.9 WB)	74 = 4 Door	EML = Magnum 5.9L SMPI	DGT = 4 Speed Automatic 46RE
P = SLT Plus	5 = 4WD (115.9 WB)		EVA = Next Generation 4.7L	DGQ = 5 Speed Automatic 5-45RFE
X = R/T			Magnum V8	DG0 = All Automatic Transmissions
H = SLT			EM0 = All 5.9L	
			EVO = All 4.7L	

Pump, Oil With Reaction Shaft [46RE] [DGT]
Figure 46RE-325

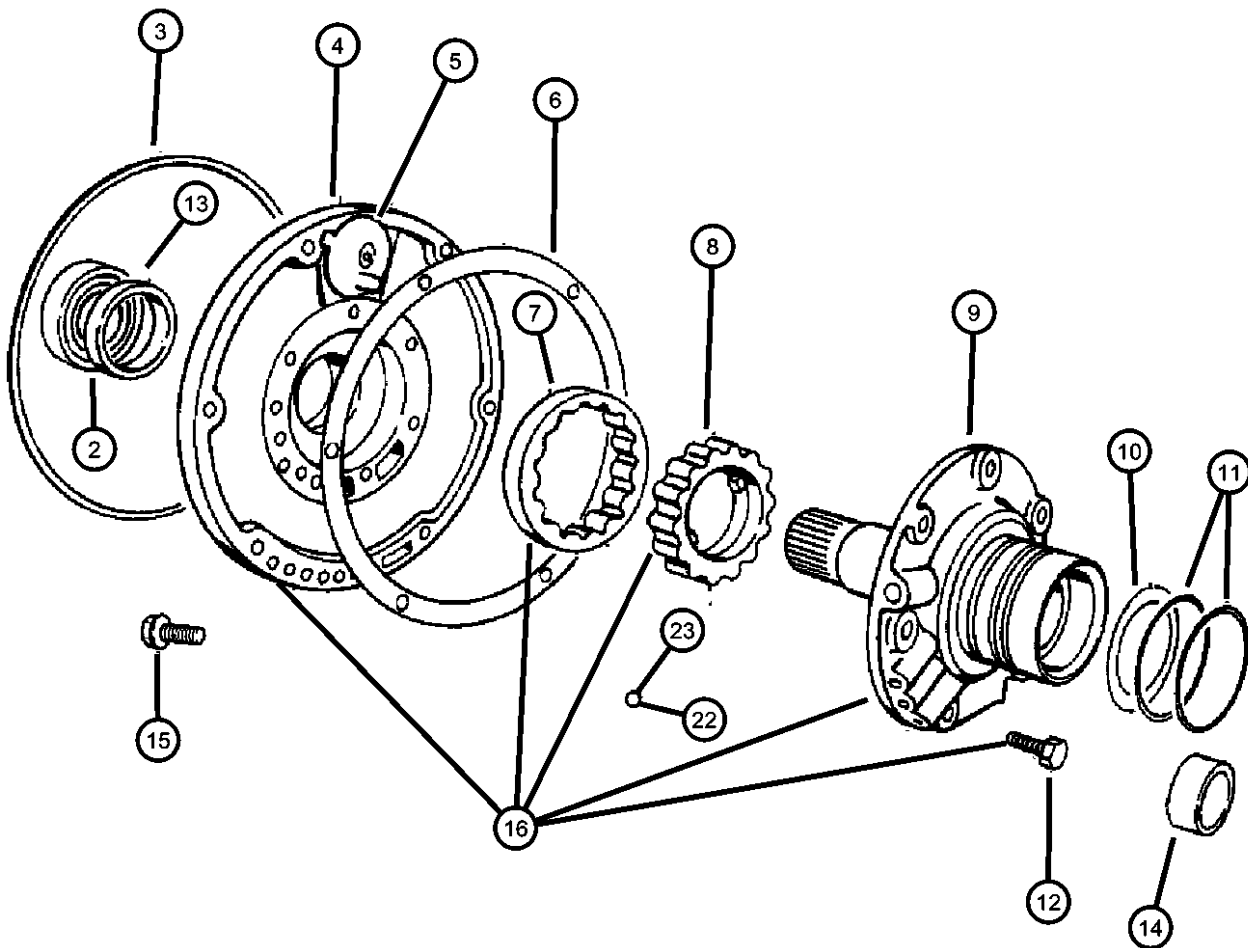

ITEM	PART NUMBER	QTY	LINE	SERIES	BODY	ENGINE	TRANS	TRIM	DESCRIPTION
NOTE: Sales Code [DGT] = 4 Speed Automatic Transmission [46RE]									
-1									GASKET AND SEAL PACKAGE, Transmission Oil Pump
	04746109AC	1	5				DGT		
		1	1				DGT		
2	04531225	1	1				DGT		SEAL, Impeller Hub, 57.25mm OD
		1	5				DGT		
3	01942021	1	1				DGT		SEAL, Front Pump Housing
		1	5				DGT		
4									PUMP, Transmission Oil, With Bushing, Plug and Rotors Frt. Pump, (Serviced in Assy.)
	04505030	1	1				DGT		
		1	5				DGT		
5	03420087	1	1				DGT		BAFFLE PACKAGE, Pump
		1	5				DGT		
6	04028377	1	1				DGT		GASKET, Transmission Oil Pump
		1	5				DGT		
7		1							ROTOR, Oil Pump, (Serviced in Hsg. Assy.), (NOT SERVICED)
8		1							ROTOR, Oil Pump, (Serviced in Hsg. Assy.), (NOT SERVICED)
9		1							SHAFT, Oil Pump, With Support, Reaction (Serviced in Assy.), (NOT SERVICED)
10									THRUST WASHER, Front Clutch
	04617161	1	1				DGT		
		1	5				DGT		
11	03743689	2	1				DGT		SEAL, Reaction Shaft
		2	5				DGT		
12	00179815	6	1				DGT		SCREW, Hex Head, .312-18x.687

DURANGO (DN)		BODY		ENGINE	TRANSMISSION
SERIES	LINE				
M = Sport	1 = 2WD (115.9 WB)	74 = 4 Door		EML = Magnum 5.9L SMPI	DGT = 4 Speed Automatic 46RE
P = SLT Plus	5 = 4WD (115.9 WB)			EVA = Next Generation 4.7L	DGQ = 5 Speed Automatic 5-45RFE
X = R/T				Magnum V8	DG0 = All Automatic Transmissions
H = SLT				EM0 = All 5.9L	
				EVO = All 4.7L	

AR = use ase required - = Non illustrated part

Pump, Oil With Reaction Shaft [46RE] [DGT]
Figure 46RE-325

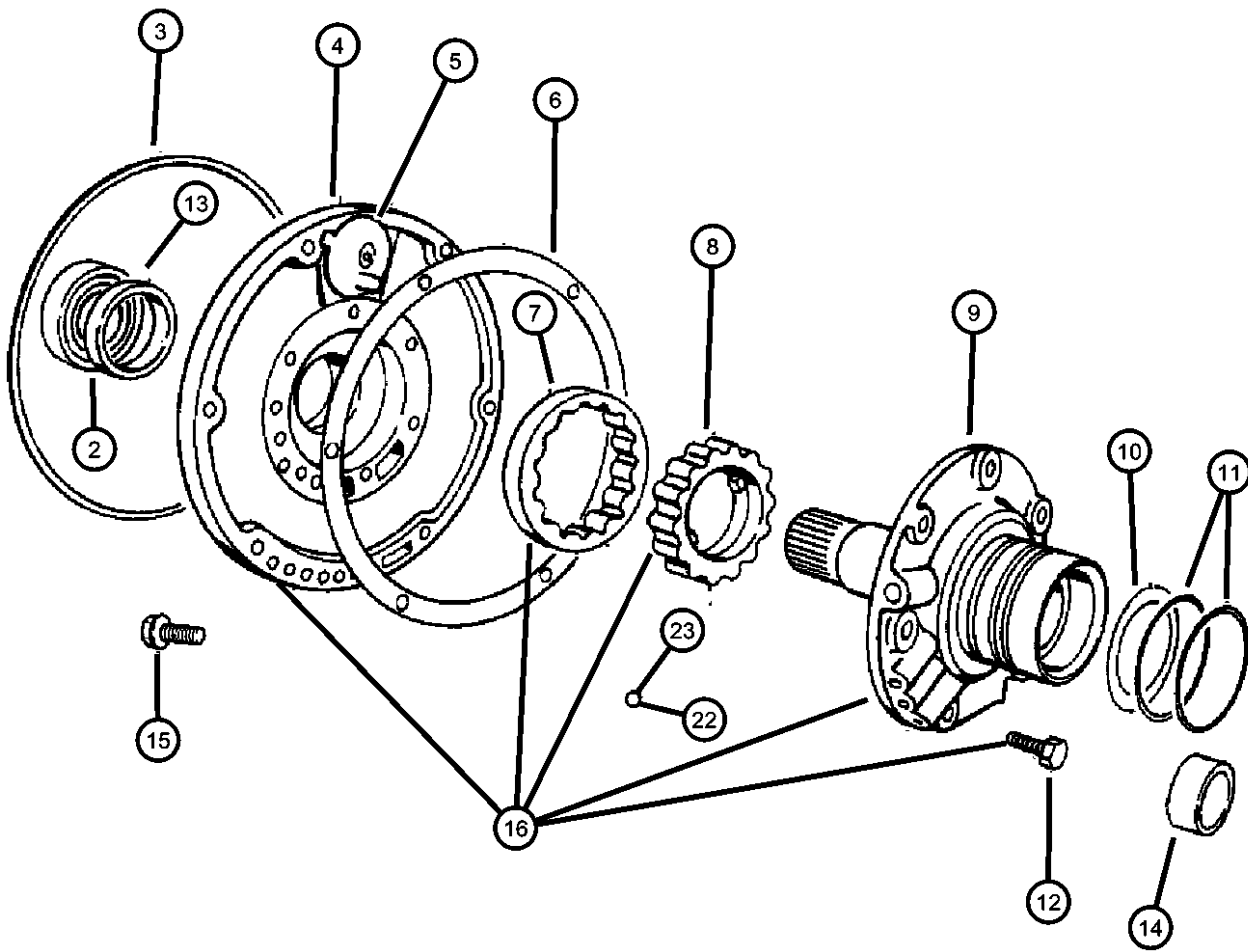

ITEM	PART NUMBER	QTY	LINE	SERIES	BODY	ENGINE	TRANS	TRIM	DESCRIPTION
		6	5				DGT		
13		6							BUSHING, Front Pump Hsg., (Serviced in Assy.), (NOT SERVICED)
14		6							BUSHING, Reaction Shaft, 1.30" O.D., (Serviced in Assy.), (NOT SERVICED)
15									SCREW AND WASHER, Hex Flange Head, .312-18x1.375
	06023943	7	1				DGT		
		7	5				DGT		
16									PUMP PACKAGE, Transmission
	04796467AC	1	1				DGT		
		1	5				DGT		
-17									THRUST WASHER, Front Clutch, Blue .139"
	04617165	1	1				DGT		
		1	5				DGT		
-18									THRUST WASHER, Front Clutch, Black .157
	04617166	1	1				DGT		
		1	5				DGT		
-19									THRUST WASHER, Front Clutch, Orange .121
	04617164	1	1				DGT		
		1	5				DGT		
-20									THRUST WASHER, Front Clutch, Pink .085
	04617162	1	1				DGT		
		1	5				DGT		
-21									THRUST WASHER, Front Clutch, Yellow .103
	04617163	1	1				DGT		
		1	5				DGT		
22									BALL, .625 Diameter
	00147486	3	1				DGT		
		3	5				DGT		
23									BALL, Valve Body Check

DURANGO (DN)									
SERIES	LINE			BODY			ENGINE	TRANSMISSION	
M = Sport	1 = 2WD (115.9 WB)			74 = 4 Door			EML = Magnum 5.9L SMPI	DGT = 4 Speed Automatic 46RE	
P = SLT Plus	5 = 4WD (115.9 WB)						EVA = Next Generation 4.7L	DGQ = 5 Speed Automatic 5-45RFE	
X = R/T							Magnum V8	DG0 = All Automatic Transmissions	
H = SLT							EM0 = All 5.9L		
							EVO = All 4.7L		

Pump, Oil With Reaction Shaft [46RE] [DGT]
Figure 46RE-325

ITEM	PART NUMBER	QTY	LINE	SERIES	BODY	ENGINE	TRANS	TRIM	DESCRIPTION
------	----------------	-----	------	--------	------	--------	-------	------	-------------

00104918	1	1					DGT		
	1	5					DGT		

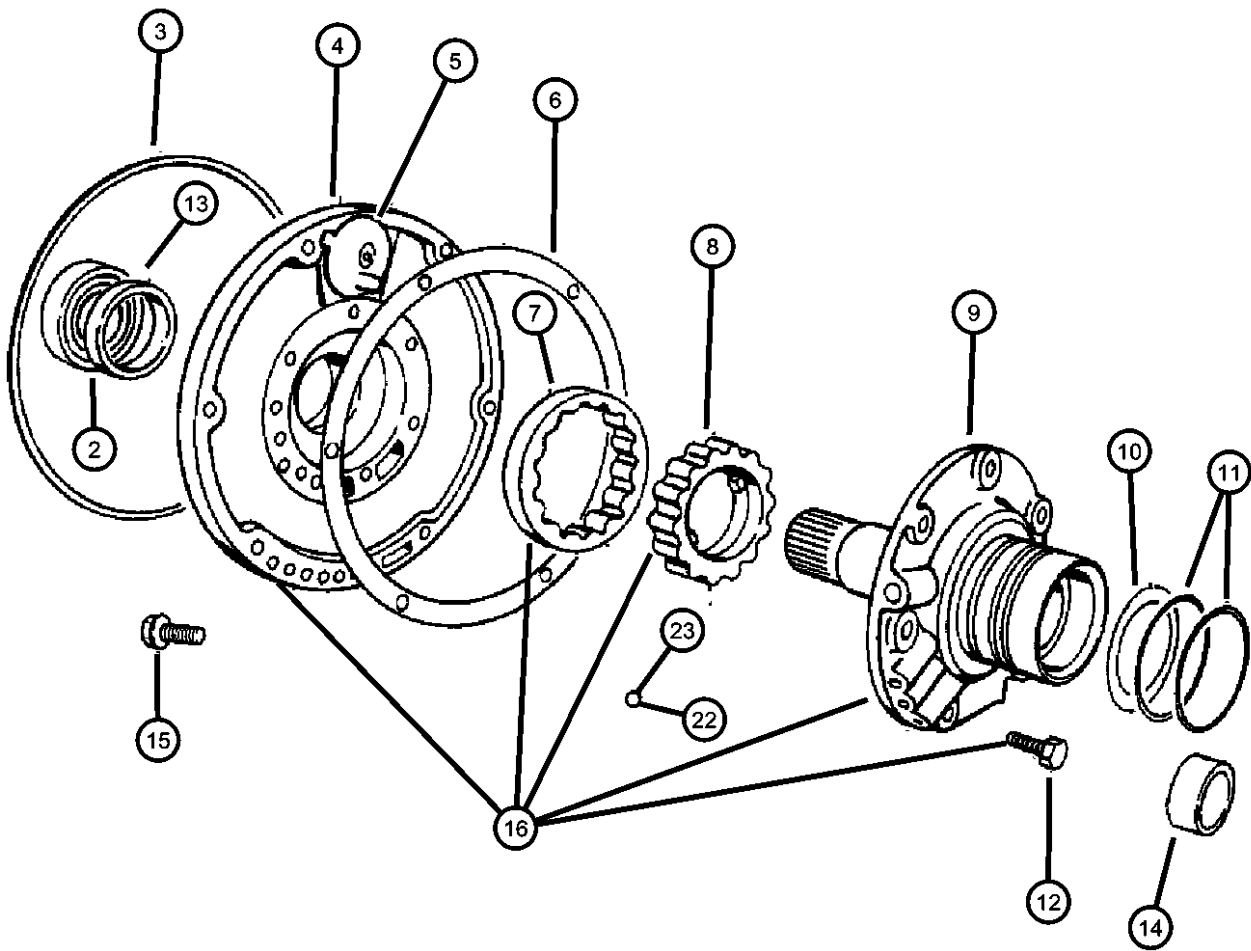

DURANGO (DN)				
SERIES	LINE	BODY	ENGINE	TRANSMISSION
M = Sport	1 = 2WD (115.9 WB)	74 = 4 Door	EML = Magnum 5.9L SMPI	DGT = 4 Speed Automatic 46RE
P = SLT Plus	5 = 4WD (115.9 WB)		EVA = Next Generation 4.7L	DGQ = 5 Speed Automatic 5-45RFE
X = R/T			Magnum V8	DG0 = All Automatic Transmissions
H = SLT			EM0 = All 5.9L	
			EVO = All 4.7L	

Clutch, Front And Rear [46RE] [DGT]
Figure 46RE-415

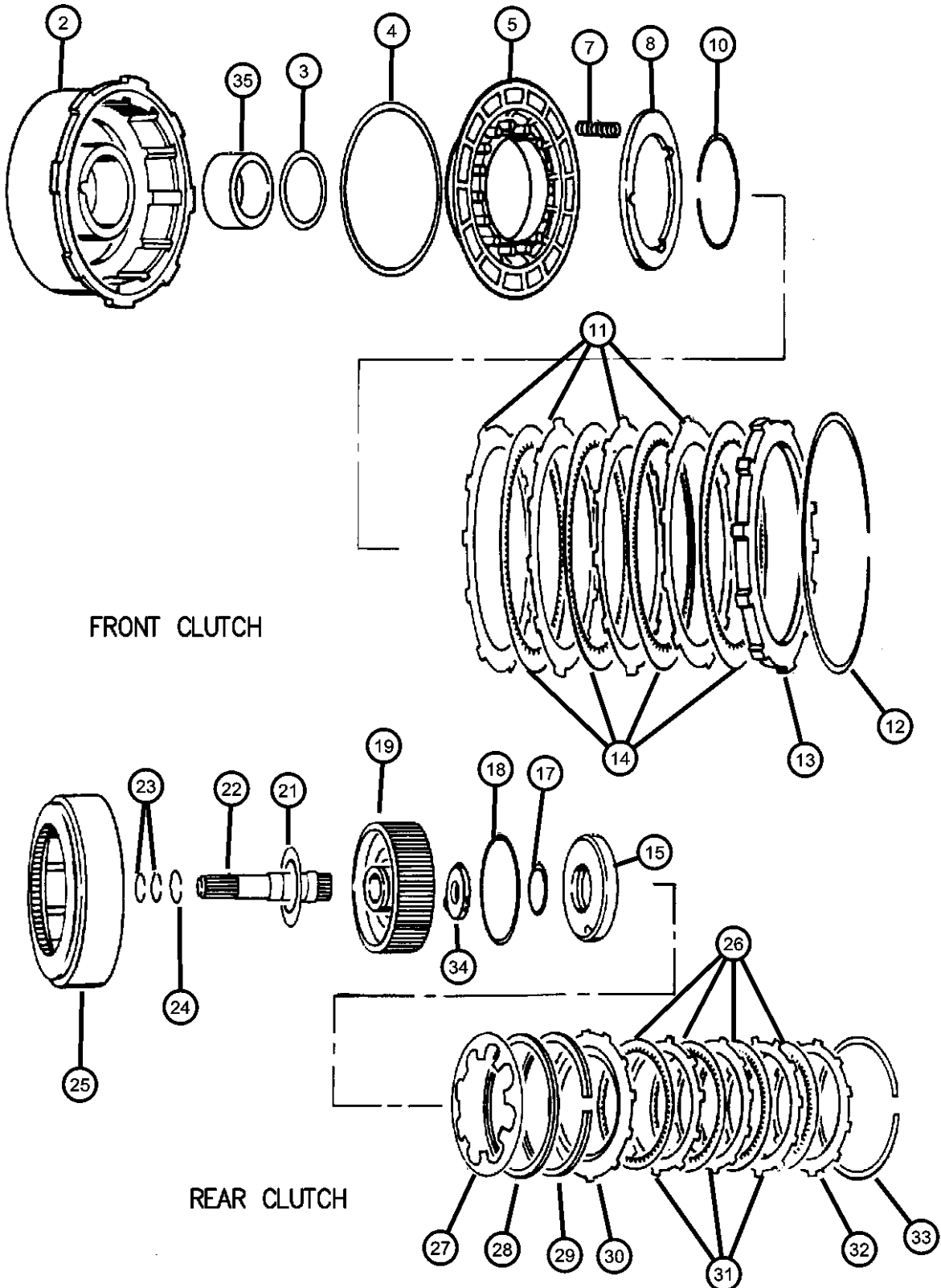

ITEM	PART NUMBER	QTY	LINE	SERIES	BODY	ENGINE	TRANS	TRIM	DESCRIPTION
NOTE: Sales Code [DGT] = 4 Speed Automatic Transmission [46RE]									
-1									SEAL PACKAGE, Transmission Clutch
	04637078AB	1	1				DGT		
		1	5				DGT		
2	04058648AB	1	1				DGT		RETAINER, Clutch
		1	5				DGT		
3	52852922AA	1	1				DGT		SEAL, Front Clutch Piston
		1	5				DGT		
4	52852924AA	1	1				DGT		SEAL, Front Piston Clutch
		1	5				DGT		
5	02464651AB	1	1				DGT		PISTON, Clutch
		1	5				DGT		
-6									CHECK BALL, Dia-.187
	00147483	1	1				DGT		
		1	5				DGT		
7	04617205	9	1				DGT		SPRING, Front Clutch
		9	5				DGT		
8	02801949	1	1				DGT		RETAINER, Transmission
		1	5				DGT		
-9									CHECK BALL, Dia-.187
	00147483	1	1				DGT		
		1	5				DGT		
10	02124824	1	1				DGT		SNAP RING
		1	5				DGT		
11	02124826AB	3	1				DGT		PLATE, Clutch Separator

DURANGO (DN)		BODY		ENGINE		TRANSMISSION	
SERIES	LINE						
M = Sport	1 = 2WD (115.9 WB)		74 = 4 Door	EML = Magnum 5.9L SMPI		DGT = 4 Speed Automatic 46RE	
P = SLT Plus	5 = 4WD (115.9 WB)			EVA = Next Generation 4.7L		DGQ = 5 Speed Automatic 5-45RFE	
X = R/T				Magnum V8		DG0 = All Automatic Transmissions	
H = SLT				EM0 = All 5.9L			
				EVO = All 4.7L			

AR = use ase required - = Non illustrated part

Clutch, Front And Rear [46RE] [DGT]
Figure 46RE-415

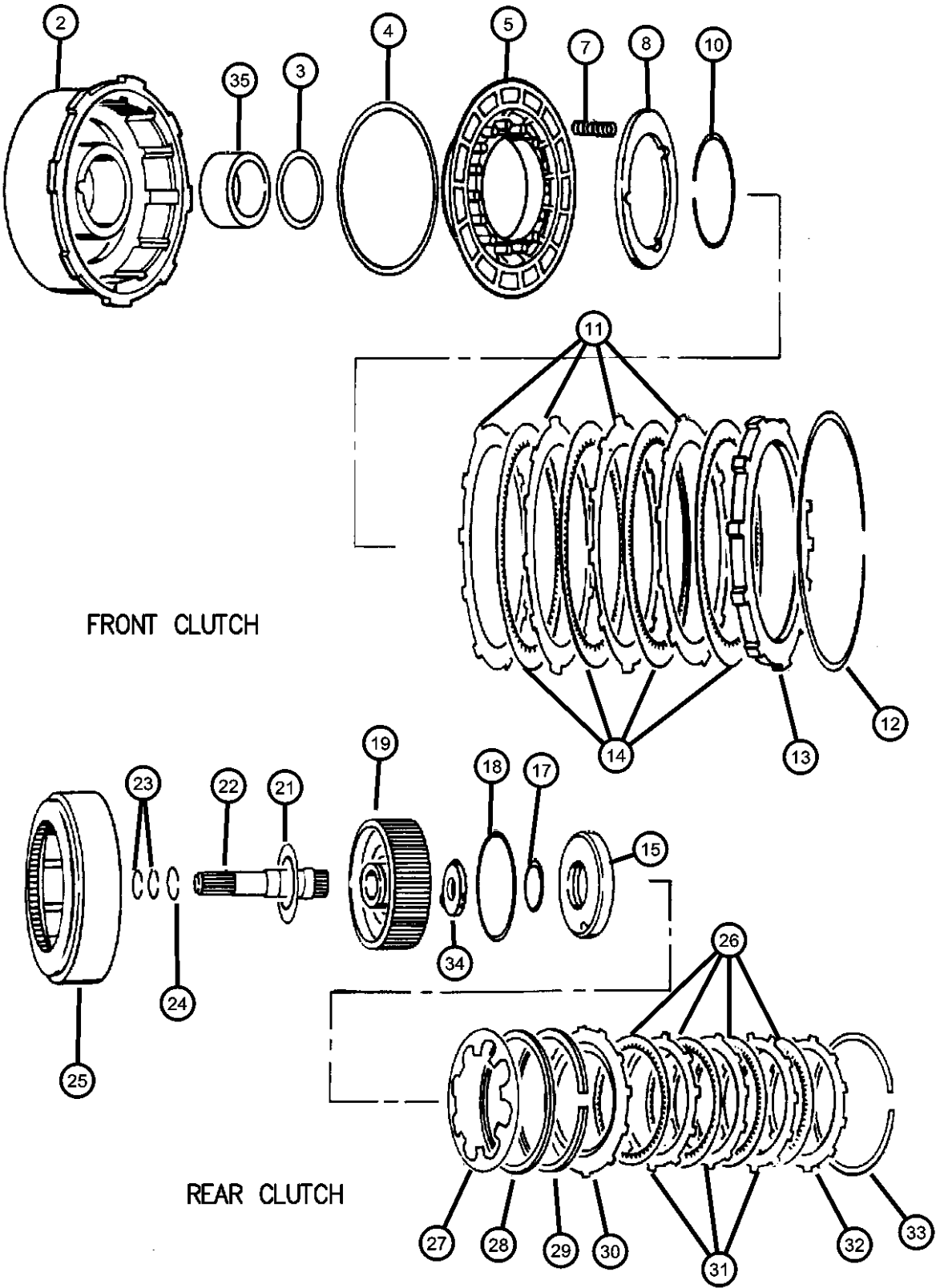

ITEM	PART NUMBER	QTY	LINE	SERIES	BODY	ENGINE	TRANS	TRIM	DESCRIPTION
12		3	5				DGT		SNAP RING
	03410570	1	1				DGT		
		1	5				DGT		
13									PLATE, Transmission Clutch Reaction
	52852900AA	1	1				DGT		Front
		1	5				DGT		Front
14									DISC, Direct Clutch
	04617201AB	3	1				DGT		
		3	5				DGT		
15									PISTON, Clutch
	03743624AB	1	1				DGT		
		1	5				DGT		
-16									CHECK BALL, Dia-.187
	00147483	1	1				DGT		
		1	5				DGT		
17									SEAL, Rear Clutch Piston
	01942054	1	1				DGT		
		1	5				DGT		
18									SEAL, Rear Clutch Piston
	02124835	1	1				DGT		
		1	5				DGT		
19									RETAINER, Transmission
	04617855	1	1				DGT		
		1	5				DGT		
-20									SEAL, Rear Clutch Retainer
	04058443	1	1				DGT		
		1	5				DGT		
21									THRUST WASHER, Front Clutch
	04617161	1	1				DGT		
		1	5				DGT		
22									INPUT SHAFT, Transmission
	04617396	1	1				DGT		

DURANGO (DN)		BODY		ENGINE		TRANSMISSION	
SERIES	LINE						
M = Sport	1 = 2WD (115.9 WB)	74 = 4 Door		EML = Magnum 5.9L SMPI		DGT = 4 Speed Automatic 46RE	
P = SLT Plus	5 = 4WD (115.9 WB)			EVA = Next Generation 4.7L		DGQ = 5 Speed Automatic 5-45RFE	
X = R/T				Magnum V8		DG0 = All Automatic Transmissions	
H = SLT				EM0 = All 5.9L			
				EVO = All 4.7L			

AR = use ase required - = Non illustrated part

Clutch, Front And Rear [46RE] [DGT]
Figure 46RE-415

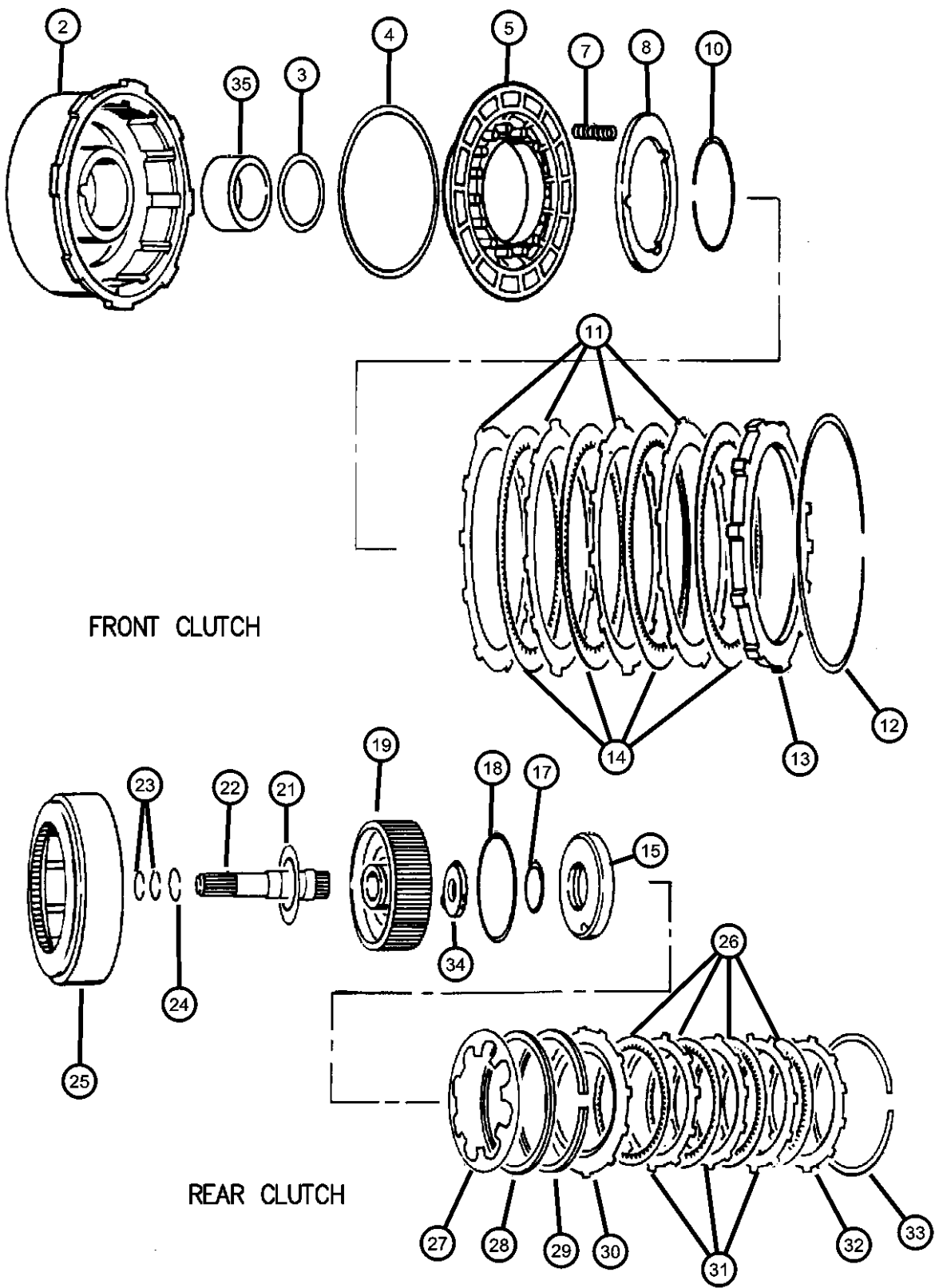

ITEM	PART NUMBER	QTY	LINE	SERIES	BODY	ENGINE	TRANS	TRIM	DESCRIPTION
23		1	5				DGT		SEAL, Input Shaft
	04617418AC	1	1				DGT		
		1	5				DGT		
24		1	1				DGT		SNAP RING
	02124872	1	1				DGT		
		1	5				DGT		
25		1	1				DGT		RETAINER, Rear Clutch
	03743622	1	1				DGT		
		1	5				DGT		
26		4	1				DGT		DISC, Clutch
	02801992AC	4	1				DGT		
		4	5				DGT		
27		1	1				DGT		SPRING, Rear Clutch Piston
	03743621AB	1	1				DGT		
		1	5				DGT		
28		1	1				DGT		SPACER, Rear Clutch Piston
	03515077	1	1				DGT		
		1	5				DGT		
29		1	1				DGT		SPRING, Rear Clutch
	02466806	1	1				DGT		
		1	5				DGT		
30		1	1				DGT		PLATE, Clutch Pressure
	02466803	1	1				DGT		
		1	5				DGT		
31		3	1				DGT		PLATE, Clutch Separator
	52118812AA	3	1				DGT		
		3	5				DGT		
32		1	1				DGT		PLATE, Transmission Clutch Reaction
	04617567	1	1				DGT		
		1	5				DGT		
33		1	1				DGT		SNAP RING
	01942063AB	1	1				DGT		0.060 Thick

DURANGO (DN)		BODY		ENGINE		TRANSMISSION	
SERIES	LINE						
M = Sport	1 = 2WD (115.9 WB)	74 = 4 Door		EML = Magnum 5.9L SMPI		DGT = 4 Speed Automatic 46RE	
P = SLT Plus	5 = 4WD (115.9 WB)			EVA = Next Generation 4.7L		DGQ = 5 Speed Automatic 5-45RFE	
X = R/T				Magnum V8		DG0 = All Automatic Transmissions	
H = SLT				EM0 = All 5.9L			
				EVO = All 4.7L			

AR = use ase required - = Non illustrated part

Clutch, Front And Rear [46RE] [DGT]
Figure 46RE-415

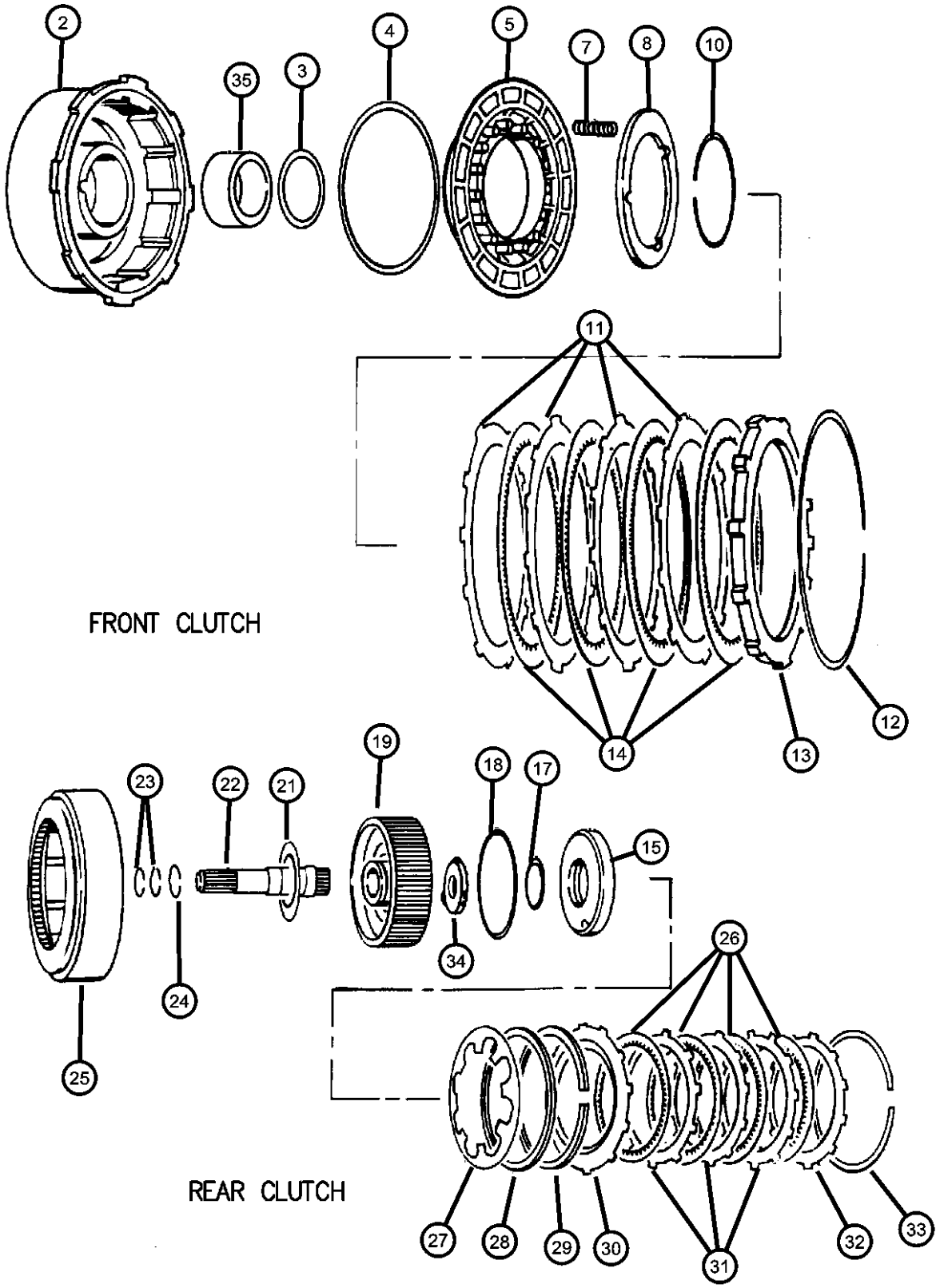

ITEM	PART NUMBER	QTY	LINE	SERIES	BODY	ENGINE	TRANS	TRIM	DESCRIPTION
		1	5				DGT		0.060 Thick
	01942064AB	1	1				DGT		0.074 Thick
		1	5				DGT		0.074 Thick
	01942065AB	1	1				DGT		0.088 Thick
		1	5				DGT		0.088 Thick
	02466811AB	1	1				DGT		0.106 Thick
		1	5				DGT		0.106 Thick
34									THRUST WASHER, Output Shaft, Red .068
	04505186	1	1				DGT		
		1	5				DGT		
35									BUSHING, Front Clutch
	04058647	1	1				DGT		
		1	5				DGT		
-36									SNAP RING
	01942064	1	1				DGT		0.074 / 0.076
		1	5				DGT		0.074 / 0.076
	01942065	1	1				DGT		0.088 / 0.090
		1	5				DGT		0.088 / 0.090
	02466811	1	1				DGT		0.106 / 0.108
		1	5				DGT		0.106 / 0.108
-37									RETAINER PACKAGE, Front Clutch
	05072862AA	1	1				DGT		
		1	5				DGT		
-38	04461082	1	1				DGT		SNAP RING, Overdrive Clutch

DURANGO (DN)		BODY		ENGINE	TRANSMISSION
SERIES	LINE				
M = Sport	1 = 2WD (115.9 WB)	74 = 4 Door		EML = Magnum 5.9L SMPI	DGT = 4 Speed Automatic 46RE
P = SLT Plus	5 = 4WD (115.9 WB)			EVA = Next Generation 4.7L	DGQ = 5 Speed Automatic 5-45RFE
X = R/T				Magnum V8	DG0 = All Automatic Transmissions
H = SLT				EM0 = All 5.9L	
				EVO = All 4.7L	

Gear Train And Intermediate Shaft [46RE] [DGT]
Figure 46RE-425

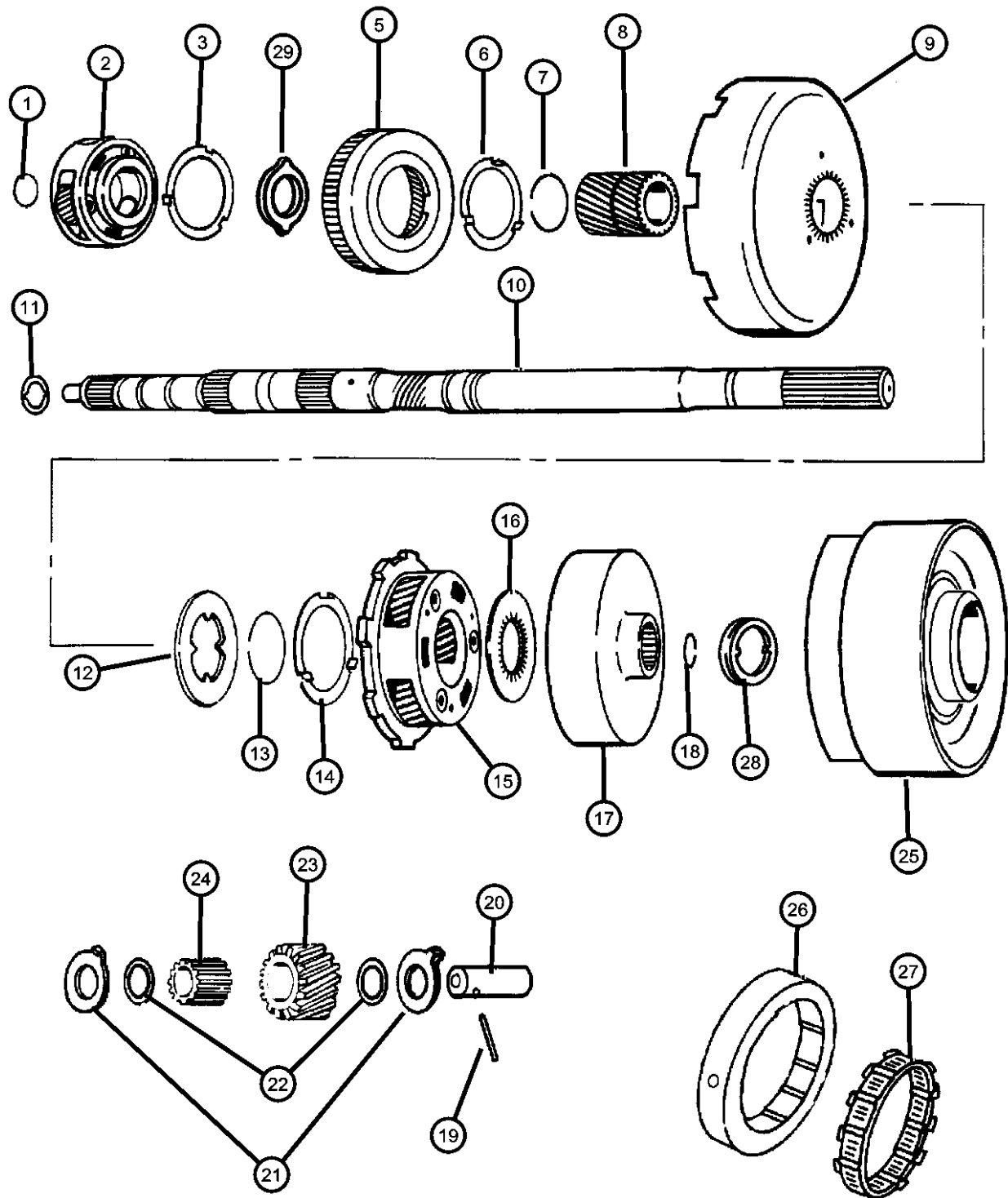

FRONT & REAR PLANET PINION CARRIER GEARS

ITEM	PART NUMBER	QTY	LINE	SERIES	BODY	ENGINE	TRANS	TRIM	DESCRIPTION
NOTE: Sales Code [DGT] = 4 Speed Automatic Transmission [46RE]									
1	06024312	1	1				DGT		SNAP RING, 1.108 Free Diameter
		1	5				DGT		
2	52118693	1	1				DGT		CARRIER, Planetary Pinion
		1	5				DGT		Front
3	02801060	1	1				DGT		THRUST WASHER, Planetary Carrier
		1	5				DGT		Front
-4	04539129	1	1				DGT		THRUST WASHER, Planetary Carrier
		1	5				DGT		Rear
5	02892656	1	1				DGT		GEAR, Front Annulus
		1	5				DGT		
6	04618000	1	1				DGT		WASHER
		1	5				DGT		
7	01736521	1	1				DGT		SNAP RING, Sun Gear
		1	5				DGT		
8	02801311	1	1				DGT		GEAR, Sun
		1	5				DGT		
9	04617978	1	1				DGT		SHELL, Sun Gear
		1	5				DGT		
10	04617611	1	1				DGT		INTERMEDIATE SHAFT, Transmission
		1	5				DGT		
11									PLATE, Transmission Module

DURANGO (DN)		BODY		ENGINE		TRANSMISSION	
SERIES	LINE						
M = Sport	1 = 2WD (115.9 WB)		74 = 4 Door	EML = Magnum 5.9L SMPI		DGT = 4 Speed Automatic 46RE	
P = SLT Plus	5 = 4WD (115.9 WB)			EVA = Next Generation 4.7L		DGQ = 5 Speed Automatic 5-45RFE	
X = R/T				Magnum V8		DG0 = All Automatic Transmissions	
H = SLT				EM0 = All 5.9L			
				EVO = All 4.7L			

Gear Train And Intermediate Shaft [46RE] [DGT]
Figure 46RE-425

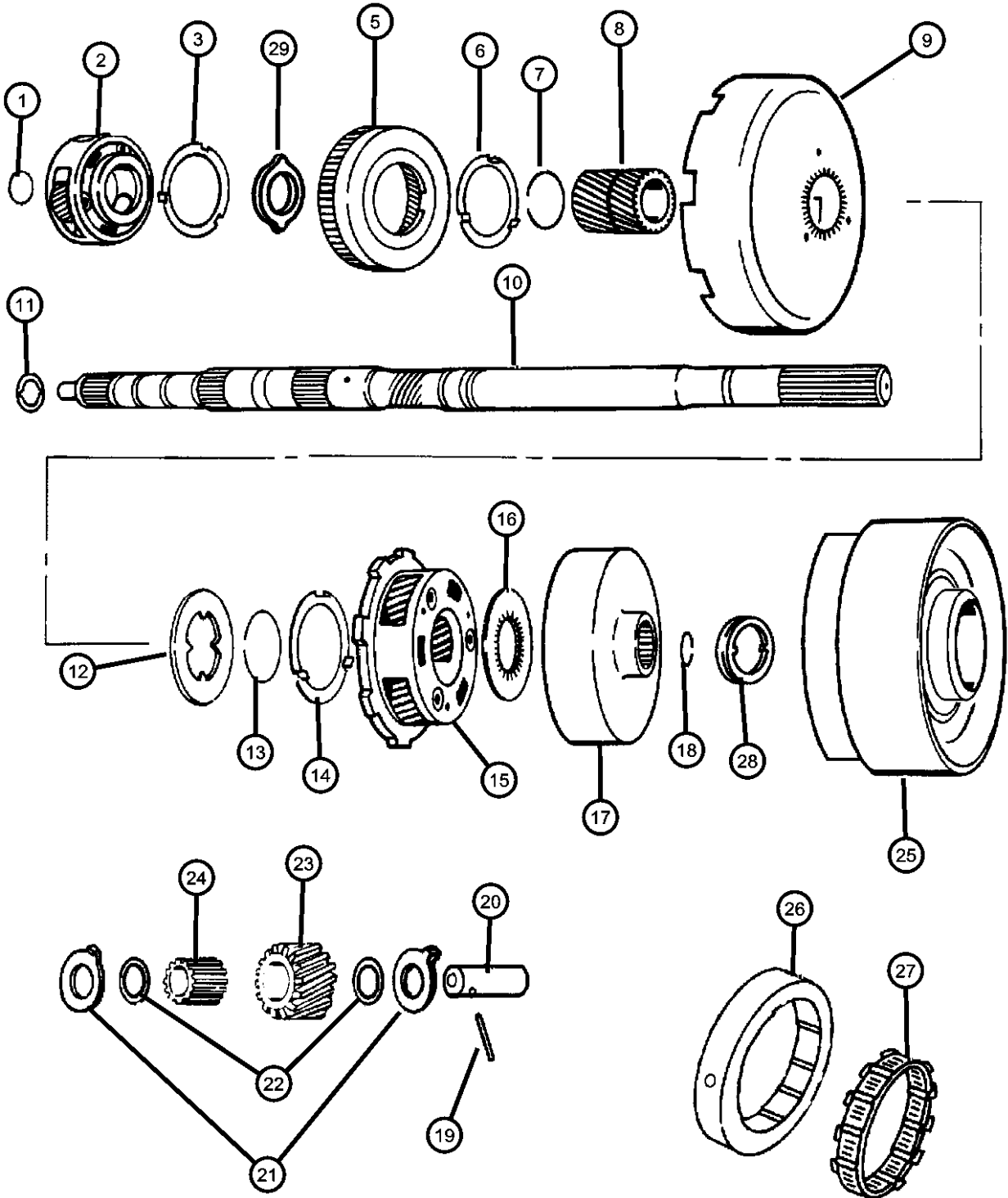

FRONT & REAR PLANET PINION CARRIER GEARS

ITEM	PART NUMBER	QTY	LINE	SERIES	BODY	ENGINE	TRANS	TRIM	DESCRIPTION
12	04505188	1	1				DGT		PLATE, Sun Gear Driving Shell
	01942080	1	5				DGT		
13	01736521	1	1				DGT		SNAP RING, Sun Gear
		1	5				DGT		
14	04539129	1	1				DGT		THRUST WASHER, Planetary Carrier Front
		1	5				DGT		
15	02801061	1	1				DGT		CARRIER, Planetary Pinion
		1	5				DGT		
16	02400580	1	1				DGT		PLATE, Annulus Gear Thrust
		1	5				DGT		
17	04810002AB	1	1				DGT		GEAR, Rear Annulus
		1	5				DGT		
18	06033591	1	1				DGT		SNAP RING
		1	5				DGT		
19	06024666	4	1				DGT		DOWEL, .108x1.00
		4	5				DGT		
20	04428223	4	1				DGT		SHAFT, Planetary
		4	5				DGT		
21	02801315	8	1				DGT		THRUST WASHER, Planetary Carrier Front
		8	5				DGT		
	04617888	1	1				DGT		

DURANGO (DN)		BODY		ENGINE	TRANSMISSION
SERIES	LINE				
M = Sport	1 = 2WD (115.9 WB)	74 = 4 Door		EML = Magnum 5.9L SMPI	DGT = 4 Speed Automatic 46RE
P = SLT Plus	5 = 4WD (115.9 WB)			EVA = Next Generation 4.7L	DGQ = 5 Speed Automatic 5-45RFE
X = R/T				Magnum V8	DG0 = All Automatic Transmissions
H = SLT				EM0 = All 5.9L	
				EVO = All 4.7L	

Gear Train And Intermediate Shaft [46RE] [DGT]
Figure 46RE-425

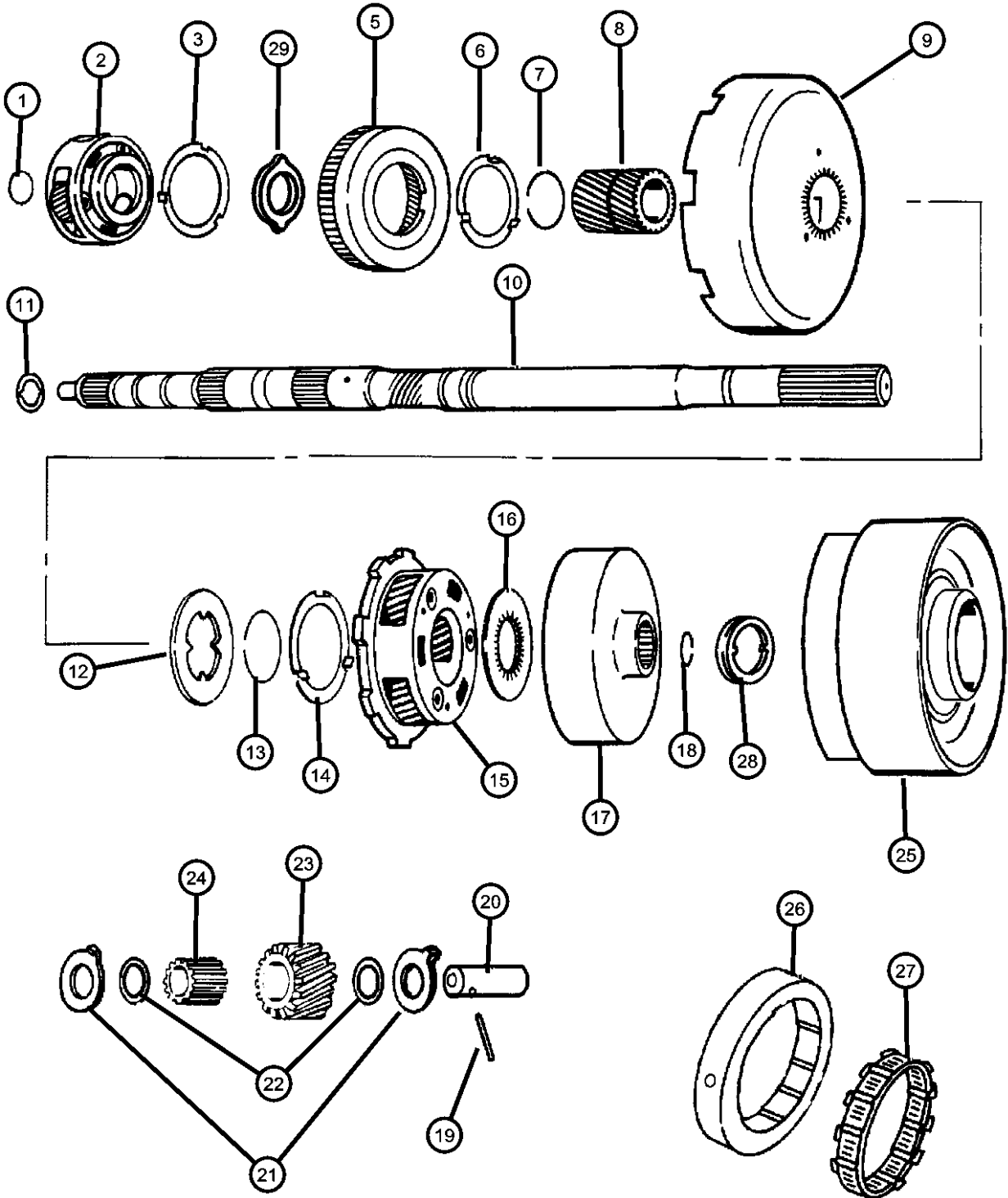

FRONT & REAR PLANET PINION CARRIER GEARS

ITEM	PART NUMBER	QTY	LINE	SERIES	BODY	ENGINE	TRANS	TRIM	DESCRIPTION
22		1	5				DGT		Rear
	02204649	8	1				DGT		THRUST WASHER, Planet Pinion
		8	5				DGT		
23		4	1				DGT		PINION, Transmission Planetary
	02400667	4	5				DGT		
24		92	1				DGT		ROLLER, Front and Rear Pinion
	03743664	92	5				DGT		
25		1	1				DGT		DRUM, Automatic Transmission
	52118057	1	5				DGT		
26		1	1				DGT		CAM, Overrunning Clutch
	04471473	1	5				DGT		
27		1	1				DGT		CLUTCH, Overrunning
	04617199	1	5				DGT		
28		1	1				DGT		THRUST WASHER, Reverse Drum
	52118059	1	5				DGT		
29		1	1				DGT		PLATE, Annulus Gear Thrust
	02400580	1	5				DGT		
-30		1	1				DGT		PINION, Transmission Planetary
	04761012	1	5				DGT		Front
-31	06022816	1	1				DGT		SNAP RING, 1.108 Free Diameter

DURANGO (DN)		BODY		ENGINE	TRANSMISSION
SERIES	LINE				
M = Sport	1 = 2WD (115.9 WB)	74 = 4 Door		EML = Magnum 5.9L SMPI	DGT = 4 Speed Automatic 46RE
P = SLT Plus	5 = 4WD (115.9 WB)			EVA = Next Generation 4.7L	DGQ = 5 Speed Automatic 5-45RFE
X = R/T				Magnum V8	DG0 = All Automatic Transmissions
H = SLT				EM0 = All 5.9L	
				EVO = All 4.7L	

Output Shaft [46RE] [DGT]
Figure 46RE-430

ITEM	PART NUMBER	QTY	LINE	SERIES	BODY	ENGINE	TRANS	TRIM	DESCRIPTION
------	-------------	-----	------	--------	------	--------	-------	------	-------------

NOTE; Sales Code
[DGT] = 4 Speed Automatic Transmission [46RE]

1	06022816	1							BUSHING, BUSHING, O/P Shaft Pilot, (Serviced in O/P Shaft), (NOT SERVICED)
2	06022816	1							BUSHING, (NOT SERVICED)
3									SHAFT, Output
	04798536	1	5				DGT		
	05003232AA	1	1				DGT		
4	05003232AA	1							KEY, Blank, O/P Shaft Gov. Drive (Not Serviced), (NOT SERVICED)
5									BEARING, Output Shaft
	04461008	1	1				DGT		
		1	5				DGT		
6									SNAP RING
	04461068	1	1				DGT		
		1	5				DGT		
7									SNAP RING
	04461057	1	1				DGT		
		1	5				DGT		
8									BEARING, Output Shaft
	04461008	1	1				DGT		
		1	5				DGT		
-9	06501714	1				EVO			SCREW AND WASHER, Hex Head, M6x1x18

DURANGO (DN)				
SERIES	LINE	BODY	ENGINE	TRANSMISSION
M = Sport	1 = 2WD (115.9 WB)	74 = 4 Door	EML = Magnum 5.9L SMPI	DGT = 4 Speed Automatic 46RE
P = SLT Plus	5 = 4WD (115.9 WB)		EVA = Next Generation 4.7L	DGQ = 5 Speed Automatic 5-45RFE
X = R/T			Magnum V8	DG0 = All Automatic Transmissions
H = SLT			EM0 = All 5.9L	
			EVO = All 4.7L	

Bands [46RE] [DGT]
Figure 46RE-515

ITEM	PART NUMBER	QTY	LINE	SERIES	BODY	ENGINE	TRANS	TRIM	DESCRIPTION
------	-------------	-----	------	--------	------	--------	-------	------	-------------

NOTE; Sales Code
[DGT] = 4 Speed Automatic Transmission [46RE]

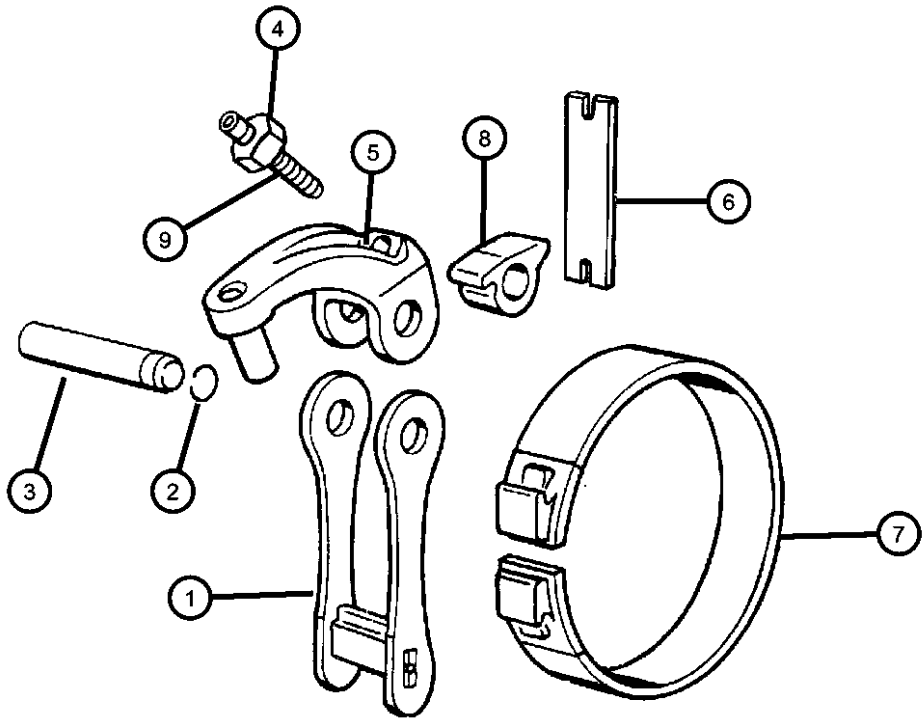

REVERSE BAND

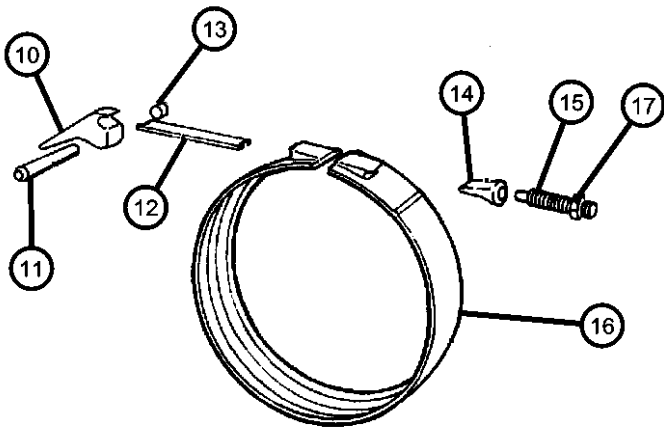

KICKDOWN BAND

1									LINK, Transmission Reverse Band
	04617044	1	1				DGT		
		1	5				DGT		
2									SEAL, Reverse Band
	06030910	2	1				DGT		
		2	5				DGT		
3									SHAFT, Band Lever
	02124857	1	1				DGT		
		1	5				DGT		
4									NUT, Hex, .42-20
	00271506	1	1				DGT		
		1	5				DGT		
5									LEVER, Reverse Band
	04617028AB	1	1				DGT		
		1	5				DGT		
6									STRUT, Reverse Band
	04471497AB	1	1				DGT		
		1	5				DGT		
7									BAND, Reverse
	04471476AB	1	1				DGT		
		1	5				DGT		
8									LEVER, Reverse Band
	04617014AB	1	1				DGT		
		1	5				DGT		
9									SCREW, Trans Reverse Band Adjusting, .437-20x1.5
	01942141	1	1				DGT		
		1	5				DGT		
10									LEVER, Kickdown
	52118264	1	1				DGT		
		1	5				DGT		
11									SHAFT, Band Lever
	04531181	1	1				DGT		

DURANGO (DN)		BODY		ENGINE		TRANSMISSION	
SERIES	LINE						
M = Sport	1 = 2WD (115.9 WB)	74 = 4 Door		EML = Magnum 5.9L SMPI		DGT = 4 Speed Automatic 46RE	
P = SLT Plus	5 = 4WD (115.9 WB)			EVA = Next Generation 4.7L		DGQ = 5 Speed Automatic 5-45RFE	
X = R/T				Magnum V8		DG0 = All Automatic Transmissions	
H = SLT				EM0 = All 5.9L			
				EVO = All 4.7L			

AR = use ase required - = Non illustrated part

Bands [46RE] [DGT]
Figure 46RE-515

ITEM	PART NUMBER	QTY	LINE	SERIES	BODY	ENGINE	TRANS	TRIM	DESCRIPTION
12	02124848	1	5				DGT		STRUT, Kickdown Band
		1	1				DGT		
		1	5				DGT		
13		1							PLUG, Shaft Lever (Not Serviced), (NOT SERVICED)
14	03743338	1	1				DGT		ANCHOR, Kickdown Band
		1	5				DGT		
15	06036115AA	1	1				DGT		SCREW
		1	5				DGT		
16	04329853	1	1				DGT		BAND, Kickdown
		1	5				DGT		
17	00124934	1	1				DGT		NUT, Hex Jam, .50-20
		1	5				DGT		

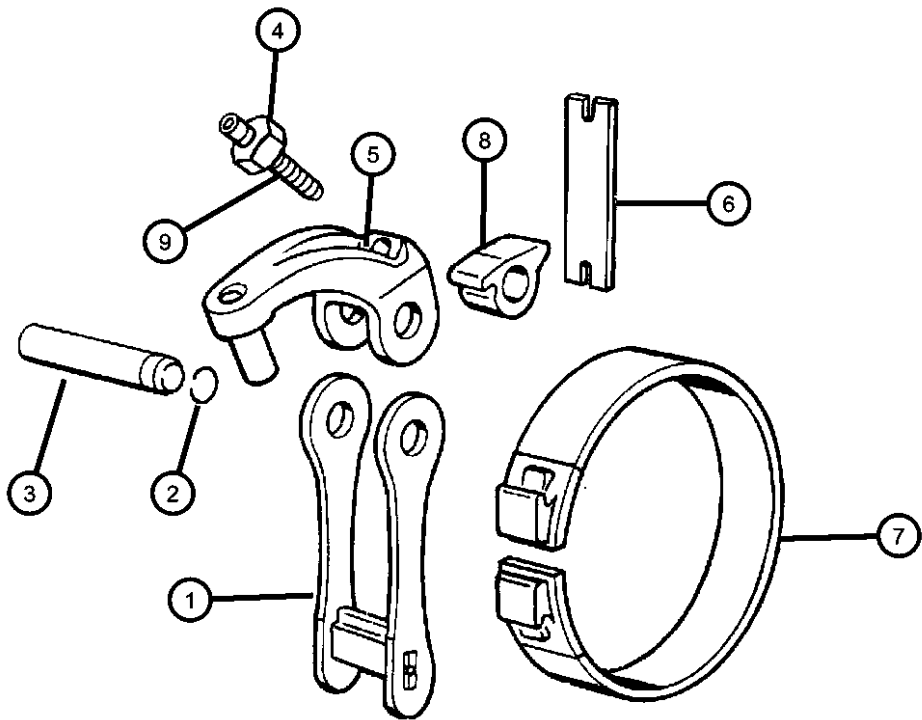

REVERSE BAND

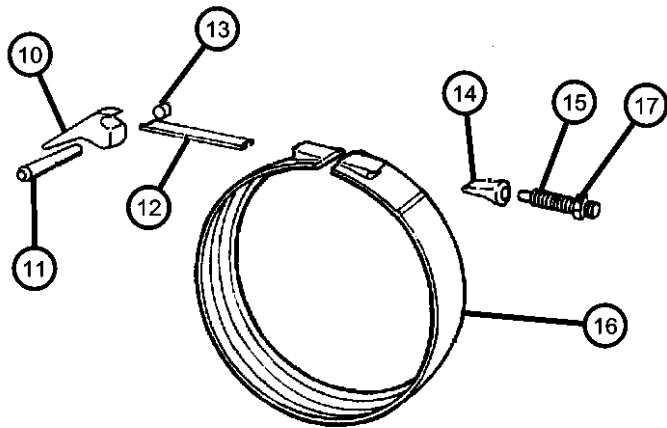

KICKDOWN BAND

DURANGO (DN)					
SERIES	LINE	BODY	ENGINE	TRANSMISSION	
M = Sport	1 = 2WD (115.9 WB)	74 = 4 Door	EML = Magnum 5.9L SMPI	DGT = 4 Speed Automatic 46RE	
P = SLT Plus	5 = 4WD (115.9 WB)		EVA = Next Generation 4.7L	DGQ = 5 Speed Automatic 5-45RFE	
X = R/T			Magnum V8	DG0 = All Automatic Transmissions	
H = SLT			EM0 = All 5.9L		
			EVO = All 4.7L		

AR = use ase required - = Non illustrated part

Valve Body [46RE] [DGT]
Figure 46RE-710

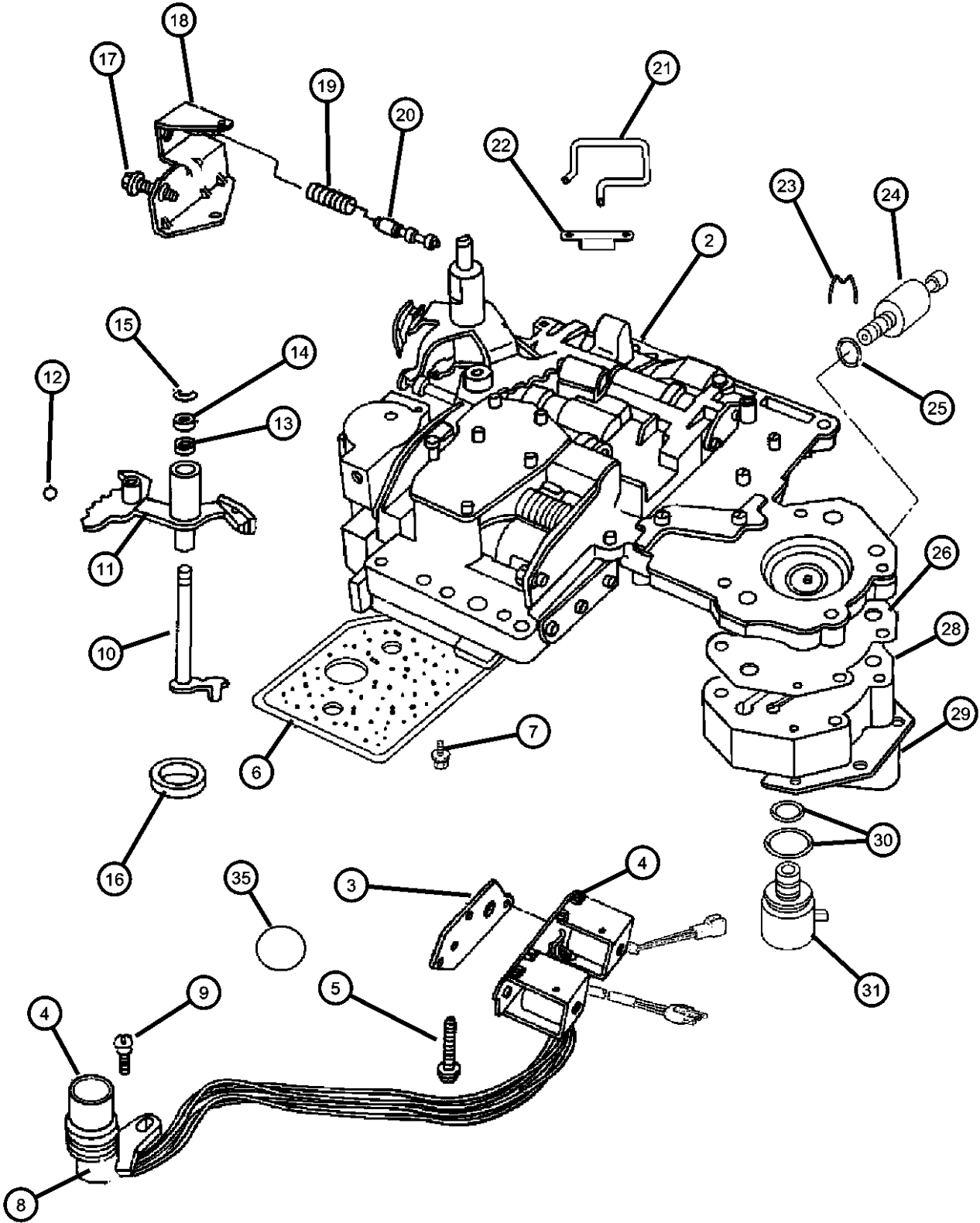

ITEM	PART NUMBER	QTY	LINE	SERIES	BODY	ENGINE	TRANS	TRIM	DESCRIPTION
NOTE: Sales Code [DGT] = 4 Speed Automatic Transmission [46RE]									
-1									SEAL AND GASKET PACKAGE, Valve Body and Servo
	04863892AE	1	1				DGT		
		1	5				DGT		
2									VALVE BODY ASSEMBLY
	52118793AC	1	1				DGT		
		1	5				DGT		
3									GASKET PACKAGE, Transmission Solenoid
	04886333AA	1	1				DGT		
		1	5				DGT		
4									SOLENOID, Transmission Overdrive
	52118500AB	1	1				DGT		
		1	5				DGT		
5									BOLT, Valve Body, .25-20x1.75
	00181071	3	1				DGT		
		3	5				DGT		
6									FILTER, Valve Body
	52118789	1	1				DGT		
		1	5				DGT		
7									SCREW AND WASHER, Oil Filter Mounting, Fillester Head .190-24x2.500
	06033826	3	1				DGT		
		3	5				DGT		
8									O RING, Solenoid Wiring, Transmission
	06034748	2	1				DGT		
		2	5				DGT		
9									SCREW, Tapping, .19-24x.75
	06033985	1	1				DGT		
		1	5				DGT		
10									LEVER, Throttle Valve
	03681227	1	1				DGT		
		1	5				DGT		

DURANGO (DN)		BODY		ENGINE	TRANSMISSION
SERIES	LINE				
M = Sport	1 = 2WD (115.9 WB)	74 = 4 Door		EML = Magnum 5.9L SMPI	DGT = 4 Speed Automatic 46RE
P = SLT Plus	5 = 4WD (115.9 WB)			EVA = Next Generation 4.7L	DGQ = 5 Speed Automatic 5-45RFE
X = R/T				Magnum V8	DG0 = All Automatic Transmissions
H = SLT				EM0 = All 5.9L	
				EVO = All 4.7L	

AR = use ase required - = Non illustrated part

Valve Body [46RE] [DGT]
Figure 46RE-710

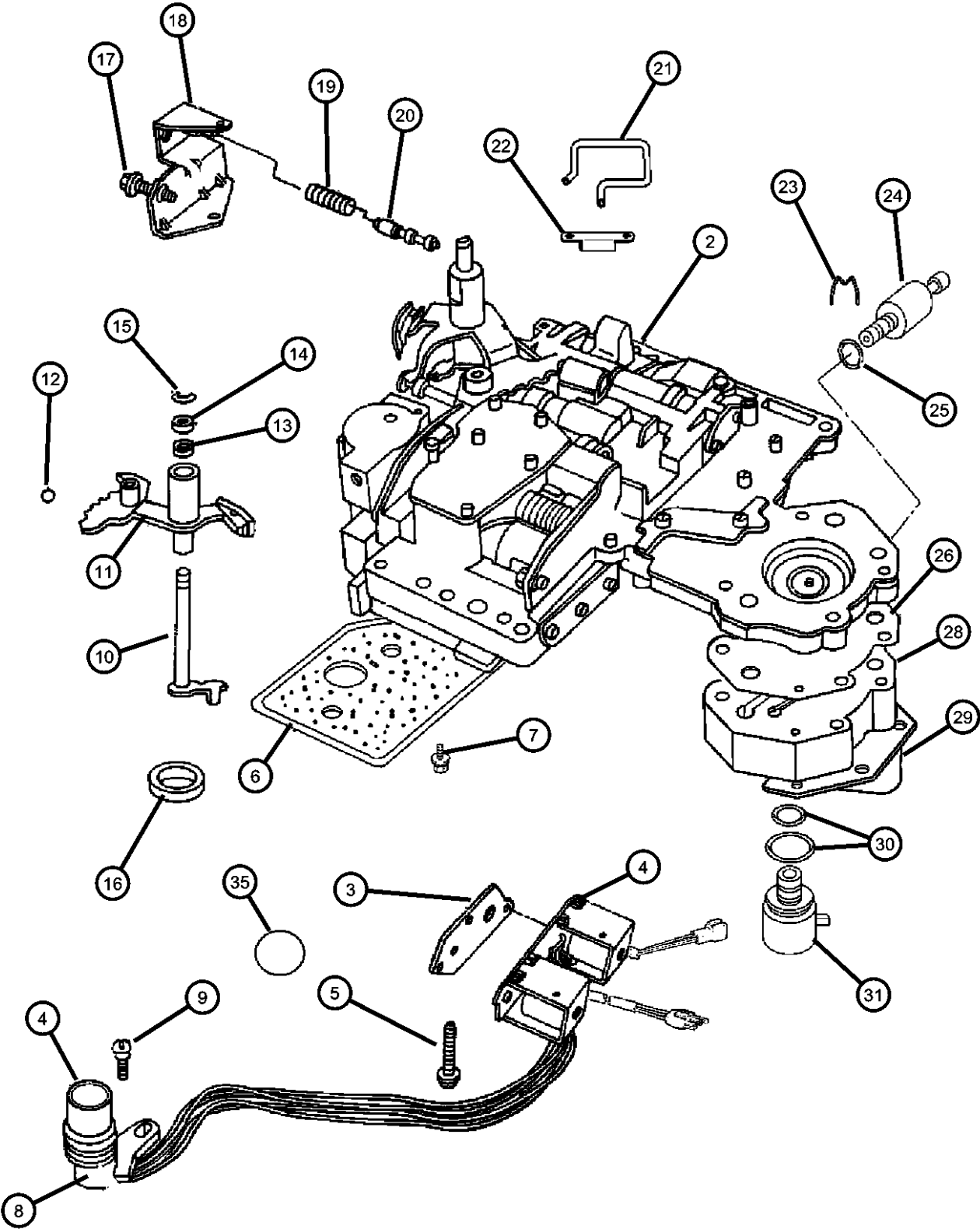

ITEM	PART NUMBER	QTY	LINE	SERIES	BODY	ENGINE	TRANS	TRIM	DESCRIPTION
11	04617438AB	1	1				DGT		LEVER, Manual Valve
		1	5				DGT		
12	00147488	1	1				DGT		BALL, Manual Lever Detent, .343 Diameter
		1	5				DGT		
13	02466548	1	1				DGT		SEAL, Valve Lever Shift
		1	5				DGT		
14	02538062	1	1				DGT		WASHER, Manual Valve Lever
		1	5				DGT		
15	06035208	1	1				DGT		SNAP RING
		1	5				DGT		
16	04505098	1	1				DGT		SEAL, Manual Shift Valve, 1.25 OD
		1	5				DGT		
17	06030609	1	1				DGT		SCREW, Cap Head Lock, .312-24x1.25
		1	5				DGT		
18	04617010	1	1				DGT		BRACKET, Valve Body Switch
		1	5				DGT		
19	04130492	1	1				DGT		SPRING, Switch Valve
		1	5				DGT		
20	04505036	1	1				DGT		VALVE, Trans Lockup Switch
		1	5				DGT		
21	04617008	1	1				DGT		TUBE, Boost Valve
		1	5				DGT		

DURANGO (DN)		BODY		ENGINE	TRANSMISSION
SERIES	LINE				
M = Sport	1 = 2WD (115.9 WB)	74 = 4 Door		EML = Magnum 5.9L SMPI	DGT = 4 Speed Automatic 46RE
P = SLT Plus	5 = 4WD (115.9 WB)			EVA = Next Generation 4.7L	DGQ = 5 Speed Automatic 5-45RFE
X = R/T				Magnum V8	DG0 = All Automatic Transmissions
H = SLT				EM0 = All 5.9L	
				EVO = All 4.7L	

AR = use ase required - = Non illustrated part

Valve Body [46RE] [DGT]
Figure 46RE-710

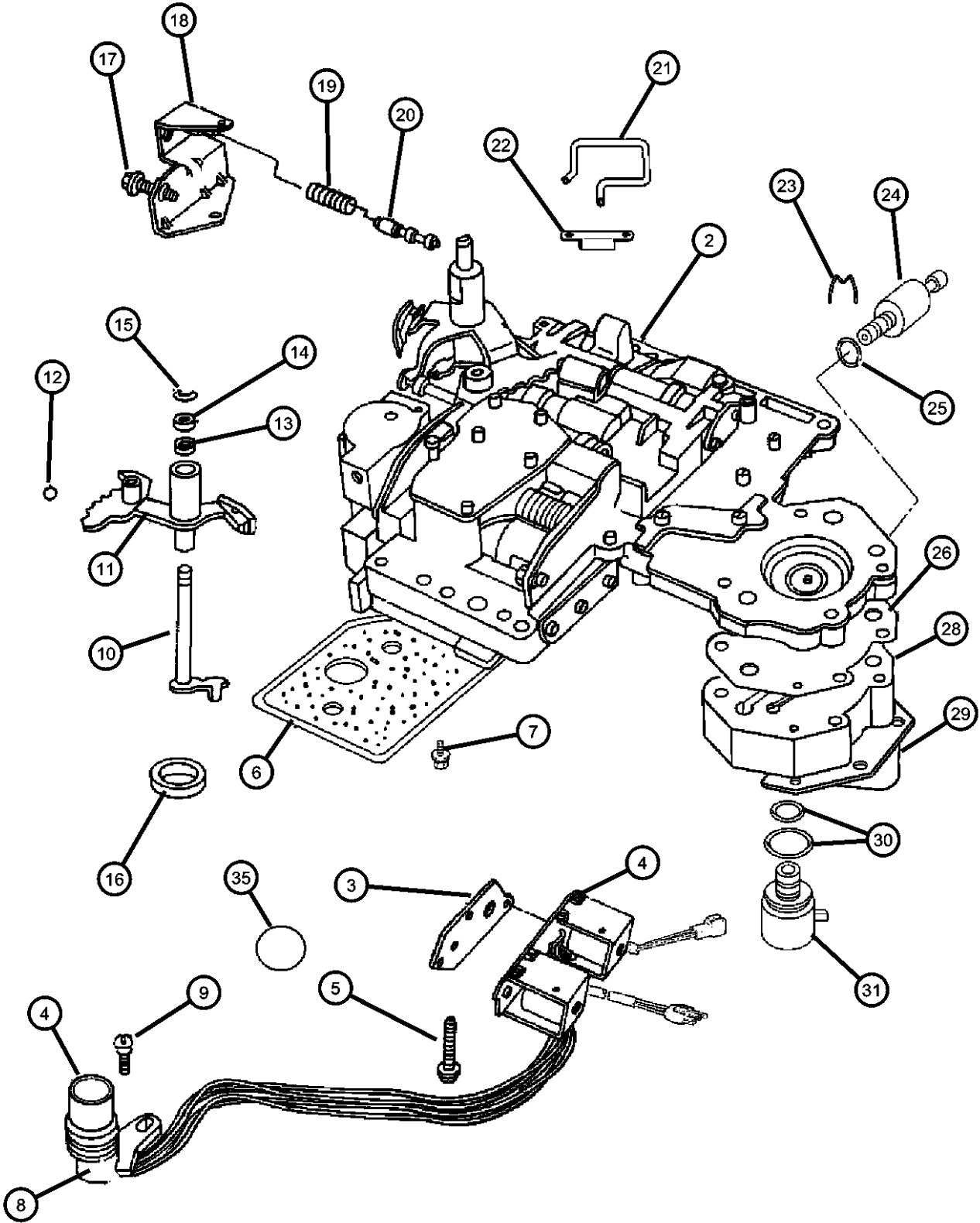

ITEM	PART NUMBER	QTY	LINE	SERIES	BODY	ENGINE	TRANS	TRIM	DESCRIPTION
22									RETAINER, Boost Valve Oil Supply Tube
	52117958	1	1				DGT		
		1	5				DGT		
23		1							CLIP, Transmission Governor Transducer, (NOT REQUIRED)
24									TRANSDUCER, Pressure Sensor
	56028196AD	1	1				DGT		
		1	5				DGT		
25									O RING PACKAGE, Valve Body, Transmission
	04723549	1	1				DGT		
		1	5				DGT		
26									GASKET, Transmission Solenoid
	52118510	1	1				DGT		
		1	5				DGT		
-27									GASKET, Transmission Solenoid Governor Solenoid Ret. Gasket
	04617216	1	1				DGT		
		1	5				DGT		
28		1							BODY, Governor, Pressure Solenoid (Serviced in Assy.), (NOT SERVICED)
29									RETAINER, Transmission Governor Solenoid
	52117937AB	1	1				DGT		
		1	5				DGT		
30									O RING PACKAGE, Valve Body, Transmission
	04723549	1	1				DGT		
		1	5				DGT		
31									SOLENOID, Transmission Governor
	04617210	1	1				DGT		
		1	5				DGT		
-32									SCREEN, Transmission Regulator Valve
	03878313	1	1				DGT		
		1	5				DGT		
-33									PLATE, Transmission Valve Body

DURANGO (DN)									
SERIES	LINE	BODY		ENGINE		TRANSMISSION			
M = Sport	1 = 2WD (115.9 WB)	74 = 4 Door		EML = Magnum 5.9L SMPI		DGT = 4 Speed Automatic 46RE			
P = SLT Plus	5 = 4WD (115.9 WB)			EVA = Next Generation 4.7L		DGQ = 5 Speed Automatic 5-45RFE			
X = R/T				Magnum V8		DG0 = All Automatic Transmissions			
H = SLT				EM0 = All 5.9L					
				EVO = All 4.7L					

AR = use ase required - = Non illustrated part

Valve Body [46RE] [DGT]
Figure 46RE-710

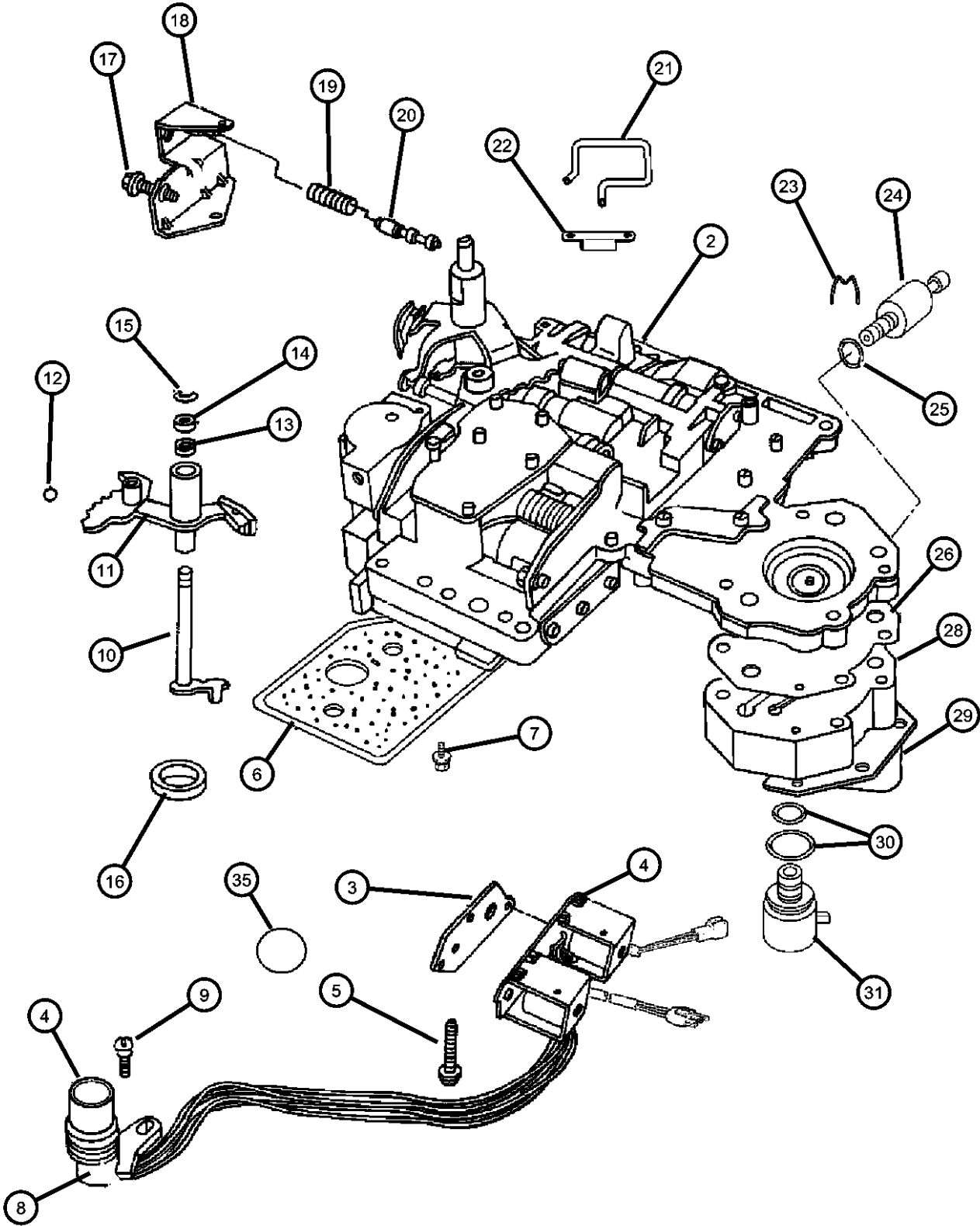

ITEM	PART NUMBER	QTY	LINE	SERIES	BODY	ENGINE	TRANS	TRIM	DESCRIPTION
-34	04617196AB	1	1				DGT		VALVE, Regulator
		1	5				DGT		
	04130169	1	1				DGT		
		1	5				DGT		
35	52118261	6	1				DGT		BALL, Check Trans Valve Body (Small Check Valve) Trans Valve Body (Small Check Valve) Trans Valve Body (Large Check Valve) Trans Valve Body (Large Check Valve)
		6	5				DGT		
	52118262	1	1				DGT		
		1	5				DGT		
		14	1				DGT		
-36	06033486	14	1				DGT		SCREW AND WASHER, Trans Od Valve Body To Valve B

DURANGO (DN)		BODY		ENGINE	TRANSMISSION
SERIES	LINE				
M = Sport	1 = 2WD (115.9 WB)	74 = 4 Door		EML = Magnum 5.9L SMPI	DGT = 4 Speed Automatic 46RE
P = SLT Plus	5 = 4WD (115.9 WB)			EVA = Next Generation 4.7L	DGQ = 5 Speed Automatic 5-45RFE
X = R/T				Magnum V8	DG0 = All Automatic Transmissions
H = SLT				EM0 = All 5.9L	
				EVO = All 4.7L	

AR = use ase required - = Non illustrated part

Servos [46RE] [DGT]
Figure 46RE-725

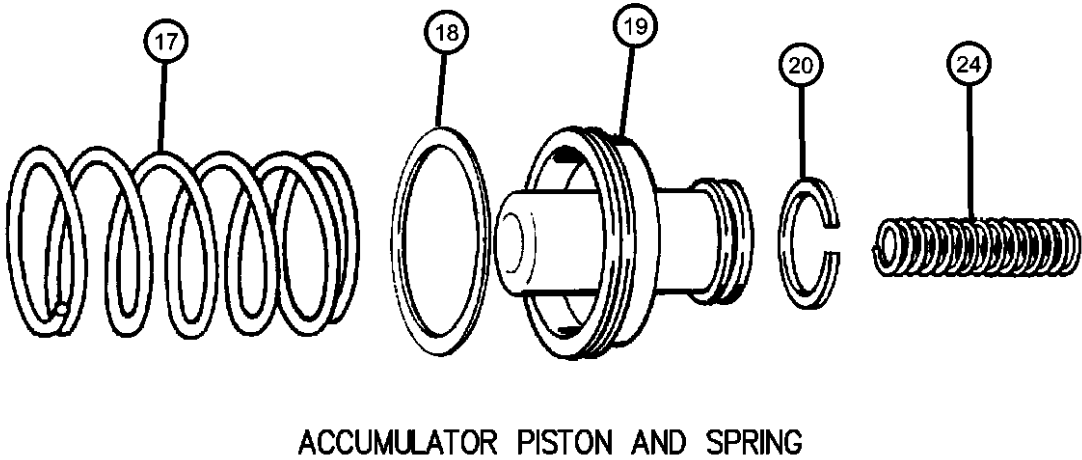
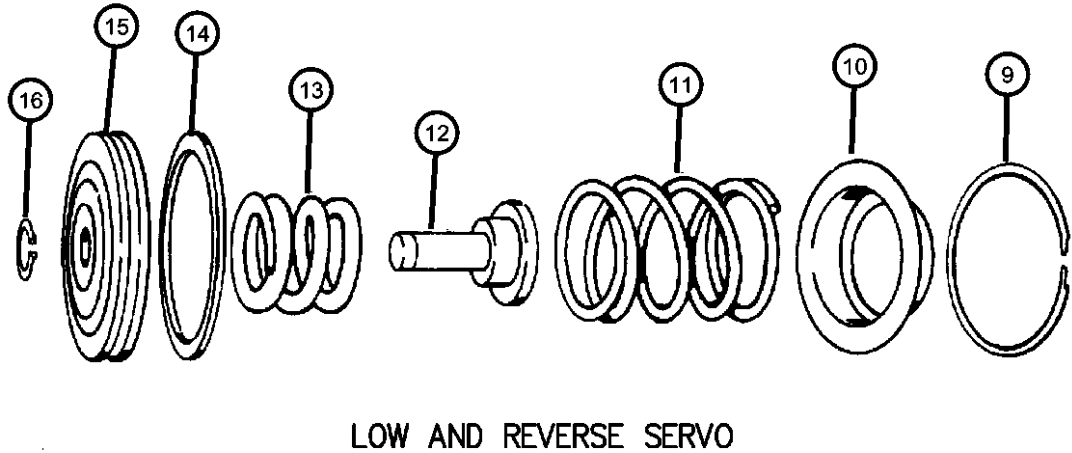
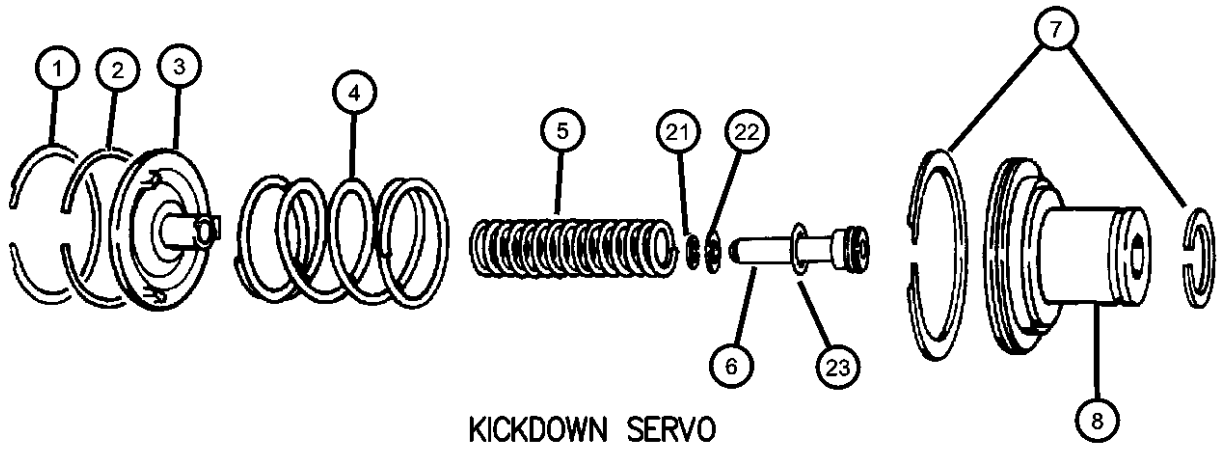

ITEM	PART NUMBER	QTY	LINE	SERIES	BODY	ENGINE	TRANS	TRIM	DESCRIPTION
NOTE: Sales Code [DGT] = 4 Speed Automatic Transmission [46RE]									
1	01942130	1	1				DGT		SNAP RING
		1	5				DGT		
2	04412444	1	1				DGT		SEAL
		1	5				DGT		
3	03410441	1	1				DGT		GUIDE, Kickdown Servo
		1	5				DGT		
4	04617573	1	1				DGT		SPRING, Kickdown Servo Piston
		1	5				DGT		
5	03410444	1	1				DGT		SPRING, Kickdown Servo Piston
		1	5				DGT		
6	03410445	1	1				DGT		PISTON, Kickdown Servo
		1	5				DGT		
7	04412444	1	1				DGT		SEAL
		1	5				DGT		
8	03410440	1	1				DGT		PISTON, Kickdown Servo
		1	5				DGT		
9	01942130	1	1				DGT		SNAP RING
		1	5				DGT		
10	01942150	1	1				DGT		RETAINER, Transmission Reverse Servo Piston Spring
		1	5				DGT		
11	02801241	1	1				DGT		SPRING, Reverse Servo Piston

DURANGO (DN)		BODY		ENGINE		TRANSMISSION	
SERIES	LINE						
M = Sport	1 = 2WD (115.9 WB)	74 = 4 Door		EML = Magnum 5.9L SMPI		DGT = 4 Speed Automatic 46RE	
P = SLT Plus	5 = 4WD (115.9 WB)			EVA = Next Generation 4.7L		DGQ = 5 Speed Automatic 5-45RFE	
X = R/T				Magnum V8		DG0 = All Automatic Transmissions	
H = SLT				EM0 = All 5.9L			
				EVO = All 4.7L			

AR = use ase required - = Non illustrated part

Servos [46RE] [DGT]
Figure 46RE-725

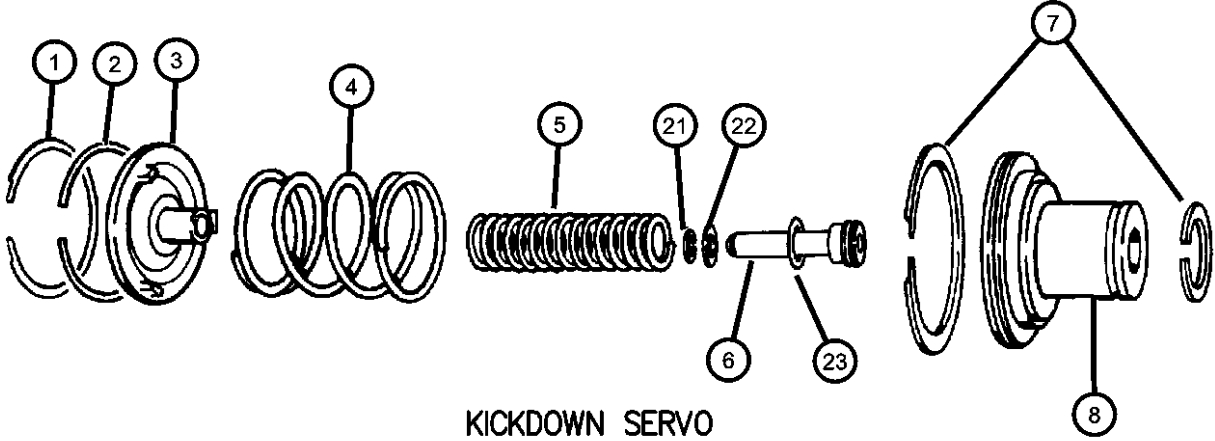

KICKDOWN SERVO

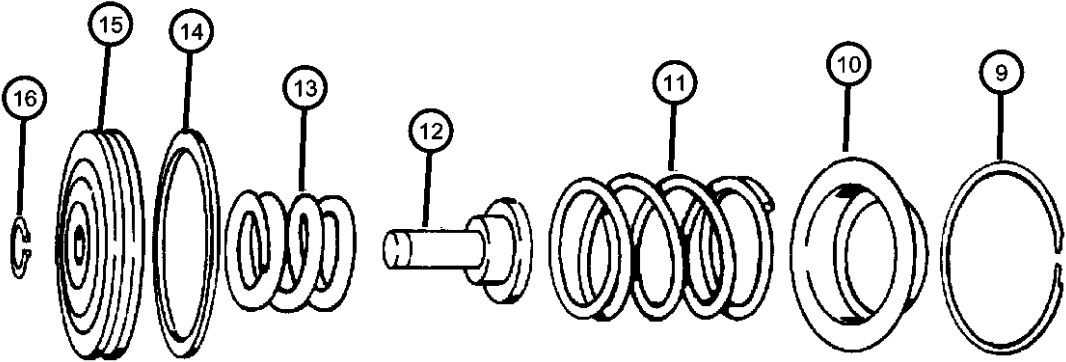

LOW AND REVERSE SERVO

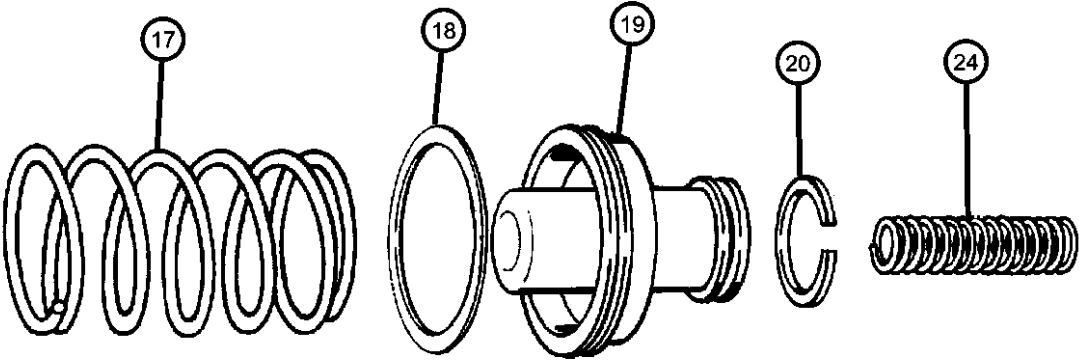

ACCUMULATOR PISTON AND SPRING

ITEM	PART NUMBER	QTY	LINE	SERIES	BODY	ENGINE	TRANS	TRIM	DESCRIPTION
12	52118740AB	1	5				DGT		PLUG, Reverse Servo Piston
		1	1				DGT		
		1	5				DGT		
13	52118759AB	1	1				DGT		SPRING, Reverse Servo Piston
		1	5				DGT		
14	04058741	1	1				DGT		SEAL, Piston Reverse Servo, Rubber
		1	5				DGT		
15	02801281	1	1				DGT		PISTON, Reverse Servo
		1	5				DGT		
16	06027153	1	1				DGT		SNAP RING, .435 ID
		1	5				DGT		
17	03515079	1	1				DGT		SPRING, Accumulator Piston
		1	5				DGT		
18	03743013	1	1				DGT		SEAL, Piston Accumulator
		1	5				DGT		
19	03743650	1	1				DGT		PISTON, Accumulator
		1	5				DGT		
20	03743010	1	1				DGT		SEAL, Piston Accumulator
		1	5				DGT		
21	06031392	1	1				DGT		SNAP RING, Brake Master Cylinder
		1	5				DGT		
22	03410437								RETAINER, Kick Down
		1	1				DGT		

DURANGO (DN)							
SERIES	LINE	BODY		ENGINE		TRANSMISSION	
M = Sport	1 = 2WD (115.9 WB)	74 = 4 Door		EML = Magnum 5.9L SMPI		DGT = 4 Speed Automatic 46RE	
P = SLT Plus	5 = 4WD (115.9 WB)			EVA = Next Generation 4.7L		DGQ = 5 Speed Automatic 5-45RFE	
X = R/T				Magnum V8		DG0 = All Automatic Transmissions	
H = SLT				EM0 = All 5.9L			
				EVO = All 4.7L			

Servos [46RE] [DGT]
Figure 46RE-725

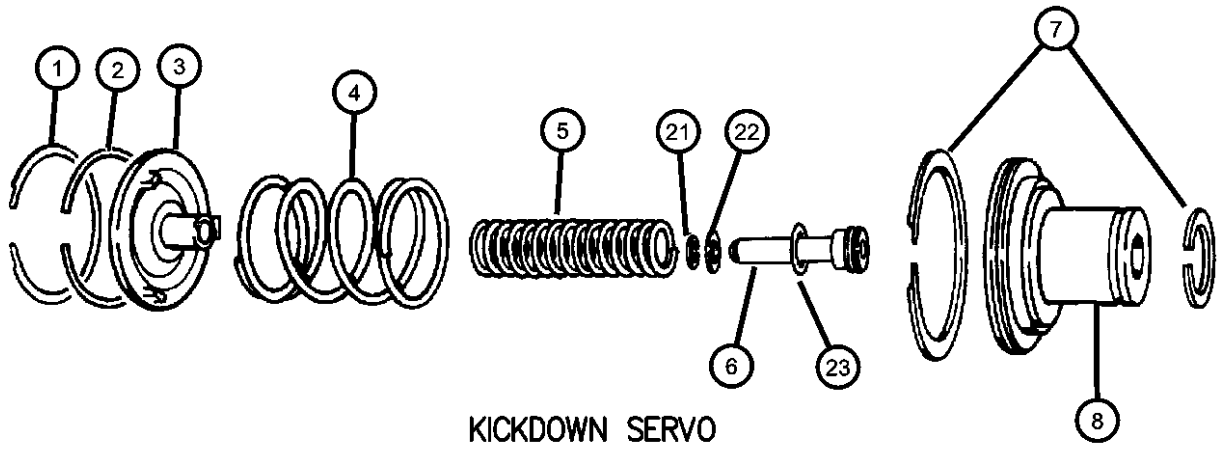

KICKDOWN SERVO

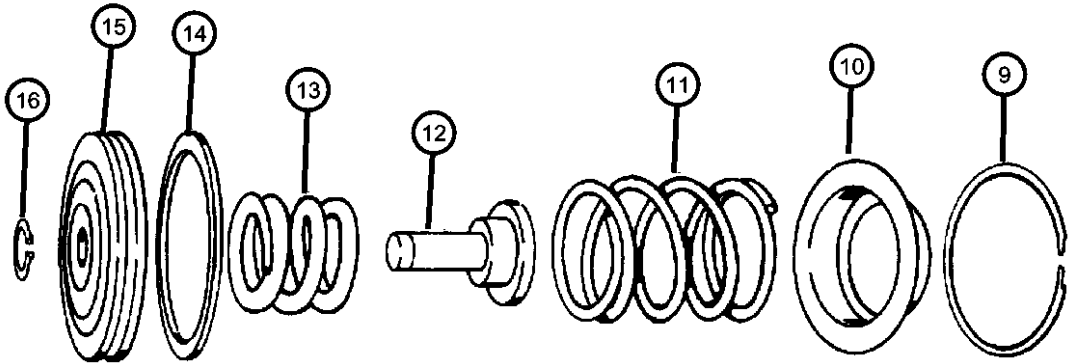

LOW AND REVERSE SERVO

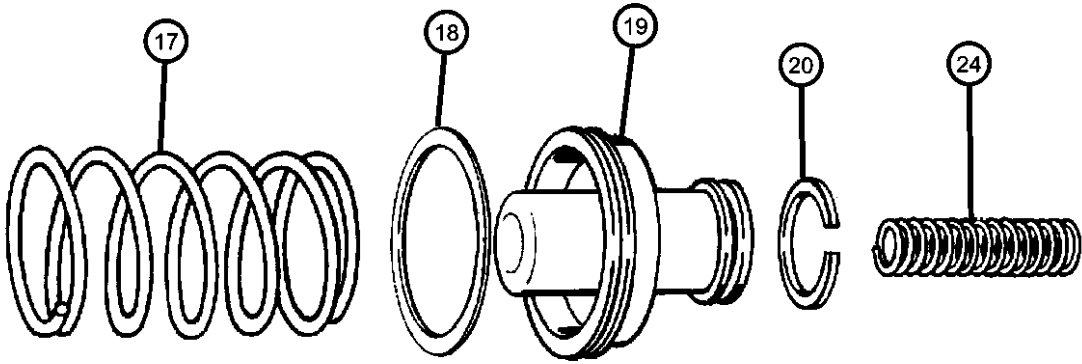

ACCUMULATOR PISTON AND SPRING

ITEM	PART NUMBER	QTY	LINE	SERIES	BODY	ENGINE	TRANS	TRIM	DESCRIPTION
23	06028864	1	5				DGT		O RING, Kick Down Servo
		1	1				DGT		
		1	5				DGT		
24	03515079	1	1				DGT		SPRING, Accumulator Piston
		1	5				DGT		
-25	01942123	1	1				DGT		SEAL
		1	5				DGT		
-26	04431958	1	1				DGT		RING, Transmission
		1	5				DGT		
-27	04431959	1	1				DGT		RING, Transmission
		1	5				DGT		
-28	04531258	1	1				DGT		SPRING, Accumulator Piston
		1	5				DGT		[3/4] Acumulator
									[3/4] Acumulator

DURANGO (DN)							
SERIES	LINE	BODY		ENGINE		TRANSMISSION	
M = Sport	1 = 2WD (115.9 WB)	74 = 4 Door		EML = Magnum 5.9L SMPI		DGT = 4 Speed Automatic 46RE	
P = SLT Plus	5 = 4WD (115.9 WB)			EVA = Next Generation 4.7L		DGQ = 5 Speed Automatic 5-45RFE	
X = R/T				Magnum V8		DG0 = All Automatic Transmissions	
H = SLT				EM0 = All 5.9L			
				EVO = All 4.7L			

Parking Sprag [46RE] [DGT]
Figure 46RE-730

ITEM	PART NUMBER	QTY	LINE	SERIES	BODY	ENGINE	TRANS	TRIM	DESCRIPTION
------	-------------	-----	------	--------	------	--------	-------	------	-------------

NOTE; Sales Code
[DGT] = 4 Speed Automatic Transmission [46RE]

1									SPRING, Parking Sprag
	02466909	1	1				DGT		
		1	5				DGT		
2									SPRAG, Transmission Parking
	04471415AB	1	1				DGT		
		1	5				DGT		
3									SHAFT, Parking Sprag
	02466892	1	1				DGT		
		1	5				DGT		
4									PLUG, Parking Sprag
	02538042	1	1				DGT		
		1	5				DGT		
5									SNAP RING, Transmission
	02538034	1	1				DGT		
		1	5				DGT		
6									ROD, Parking Sprag
	04471478	1	1				DGT		
		1	5				DGT		
7									SNAP RING, Rod
	06035256	1	1				DGT		
		1	5				DGT		

DURANGO (DN)					
SERIES	LINE	BODY	ENGINE	TRANSMISSION	
M = Sport	1 = 2WD (115.9 WB)	74 = 4 Door	EML = Magnum 5.9L SMPI	DGT = 4 Speed Automatic 46RE	
P = SLT Plus	5 = 4WD (115.9 WB)		EVA = Next Generation 4.7L	DGQ = 5 Speed Automatic 5-45RFE	
X = R/T			Magnum V8	DG0 = All Automatic Transmissions	
H = SLT			EM0 = All 5.9L		
			EVO = All 4.7L		

AR = use ase required - = Non illustrated part

Clutch [46RE] [DGT]
Figure 46RE-1010

ITEM	PART NUMBER	QTY	LINE	SERIES	BODY	ENGINE	TRANS	TRIM	DESCRIPTION
------	-------------	-----	------	--------	------	--------	-------	------	-------------

NOTE: Sales Code
[DGT] = 4 Speed Automatic Transmission [46RE]

1									PLATE PACKAGE, Transmission Module
	04740774	1	1				DGT		
		1	5				DGT		
2		1							BEARING, Overdrive, Thrust (Served in 4740774 Plate Pkg.), (NOT SERVICED)
3		1							BUSHING, O/Drive Sun Gear (Serv. in Sun Gear), (NOT SERVICED)
4									GEAR, Overdrive Sun
	05015107AA	1	1				DGT		
		1	5				DGT		
5									CARRIER, O/Drive Planet Pinion
	04798520	1	1				DGT		
		1	5				DGT		
6									RACE, Overrunning Clutch
	04461124	1	1				DGT		
		1	5				DGT		
7									THRUST BEARING, Ovedrive Third Position
	04461014	1	1				DGT		
		1	5				DGT		
8									CLUTCH, Overdrive Overrunning
	04461015	1	1				DGT		
		1	5				DGT		
9									GEAR, Overdrive Annulus
	04761010	1	1				DGT		
		1	5				DGT		
10									SNAP RING, 5.25 OD
	04461059	1	1				DGT		
		1	5				DGT		
11									SNAP RING, 6.00 OD
	04461060	2	1				DGT		
		2	5				DGT		
12									DRUM, Automatic Transmission

DURANGO (DN)		BODY		ENGINE	TRANSMISSION
SERIES	LINE				
M = Sport	1 = 2WD (115.9 WB)	74 = 4 Door		EML = Magnum 5.9L SMPI	DGT = 4 Speed Automatic 46RE
P = SLT Plus	5 = 4WD (115.9 WB)			EVA = Next Generation 4.7L	DGQ = 5 Speed Automatic 5-45RFE
X = R/T				Magnum V8	DG0 = All Automatic Transmissions
H = SLT				EM0 = All 5.9L	
				EVO = All 4.7L	

AR = use ase required - = Non illustrated part

Clutch [46RE] [DGT]
Figure 46RE-1010

ITEM	PART NUMBER	QTY	LINE	SERIES	BODY	ENGINE	TRANS	TRIM	DESCRIPTION
	04461089	1	1				DGT		Outer
		1	5				DGT		Outer
	52118057	1	1				DGT		Reverse
		1	5				DGT		Reverse
13									SNAP RING, 2.1875 OD
	04461063	1	1				DGT		
		1	5				DGT		
14									SPRING, Direct Clutch
	04461027	1	1				DGT		
		1	5				DGT		
15									HUB, Direct Clutch
	04461072	1	1				DGT		
		1	5				DGT		
16									THRUST BEARING, Overdrive
	04446724	1	1				DGT		
		1	5				DGT		
17									PLATE, Transmission Clutch Reaction
	04461030	1	1				DGT		
		1	5				DGT		
18									DISC, Direct Clutch
	04461042	1	1				DGT		
		1	5				DGT		
19									PLATE, Transmission Clutch Reaction
	04461054	1	1				DGT		
		1	5				DGT		
20									PLATE, Transmission Clutch Reaction
	04461031	1	1				DGT		
		1	5				DGT		
21									SPRING, Direct Clutch
	04461032	1	1				DGT		
		1	5				DGT		
22									SNAP RING, 1.875" OD
	04461064	1	1				DGT		

DURANGO (DN)					
SERIES	LINE	BODY	ENGINE	TRANSMISSION	
M = Sport	1 = 2WD (115.9 WB)	74 = 4 Door	EML = Magnum 5.9L SMPI	DGT = 4 Speed Automatic 46RE	
P = SLT Plus	5 = 4WD (115.9 WB)		EVA = Next Generation 4.7L	DGQ = 5 Speed Automatic 5-45RFE	
X = R/T			Magnum V8	DG0 = All Automatic Transmissions	
H = SLT			EM0 = All 5.9L		
			EVO = All 4.7L		

AR = use ase required - = Non illustrated part

Clutch [46RE] [DGT]
Figure 46RE-1010

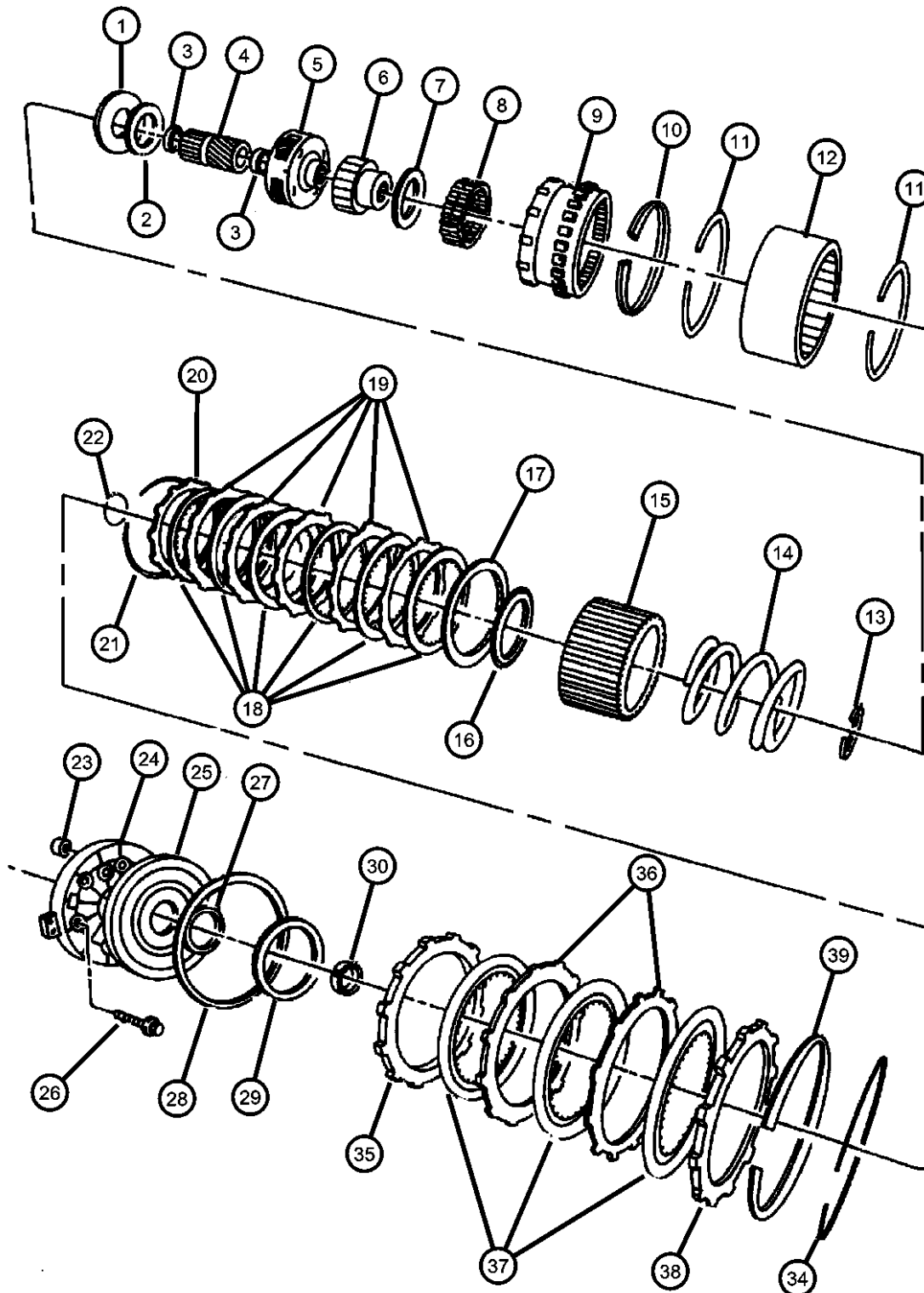

ITEM	PART NUMBER	QTY	LINE	SERIES	BODY	ENGINE	TRANS	TRIM	DESCRIPTION
23		1	5				DGT		FILTER, Overdrive Clutch
	04412583	1	1				DGT		
		1	5				DGT		
24									RETAINER, Transmission O/Drive Clutch Piston
	52117975	1	1				DGT		
		1	5				DGT		
25									PISTON, Overdrive Clutch
	52118599	1	1				DGT		
		1	5				DGT		
26									SCREW, .25-20
	00152796	6	1				DGT		
		6	5				DGT		
27									SEAL, Overdrive Clutch Piston
	04431697	1	1				DGT		Outer
		1	5				DGT		Outer
28									SEAL, Overdrive Clutch Piston
	04617352	1	1				DGT		Inner
		1	5				DGT		Inner
29									PLATE, Transmission O/Drive Clutch
	04431585	1	1				DGT		0.123 - 0.125' Thk.
		1	5				DGT		0.123 - 0.125' Thk.
	04431586	1	1				DGT		0.152 - 0.155' Thk.
		1	5				DGT		0.152 - 0.155' Thk.
	04431587	1	1				DGT		0.183 - 0.185' Thk.
		1	5				DGT		0.183 - 0.185' Thk.
	04431588	1	1				DGT		0.213 - 0.215' Thk.
		1	5				DGT		0.213 - 0.215' Thk.
	04431590	1	1				DGT		0.243 - 0.245' Thk.
		1	5				DGT		0.243 - 0.245' Thk.
	04431731	1	1				DGT		0.138 - 0.140' Thk.
		1	5				DGT		0.138 - 0.140' Thk.
	04431732	1	1				DGT		0.168 - 0.170' Thk.

DURANGO (DN)

SERIES

LINE

BODY

ENGINE

TRANSMISSION

M = Sport 1 = 2WD (115.9 WB)

74 = 4 Door

EML = Magnum 5.9L SMPI

DGT = 4 Speed Automatic 46RE

P = SLT Plus 5 = 4WD (115.9 WB)

EVA = Next Generation 4.7L

DGQ = 5 Speed Automatic 5-45RFE

X = R/T

Magnum V8

DG0 = All Automatic Transmissions

H = SLT

EM0 = All 5.9L

EVO = All 4.7L

AR = use ase required - = Non illustrated part

2003 DN

Clutch [46RE] [DGT]
Figure 46RE-1010

ITEM	PART NUMBER	QTY	LINE	SERIES	BODY	ENGINE	TRANS	TRIM	DESCRIPTION
		1	5				DGT		0.168 - 0.170' Thk.
	04431733	1	1				DGT		0.198 - 0.200' Thk.
		1	5				DGT		0.198 - 0.200' Thk.
	04431734	1	1				DGT		0.228 - 0.230' Thk.
		1	5				DGT		0.228 - 0.230' Thk.
	04431735	1	1				DGT		0.258 - 0.260' Thk.
		1	5				DGT		0.258 - 0.260' Thk.
30									SPACER, Intermediate Shaft, 1.58mm
	04431916	1	1				DGT		
		1	5				DGT		
-31									SPACER, Intermediate Shaft, .175
	04431917	1	1				DGT		
		1	5				DGT		
-32									SPACER, Intermediate Shaft, .193
	04431918	1	1				DGT		
		1	5				DGT		
-33									SPACER, Intermediate Shaft, .211
	04431919	1	1				DGT		
		1	5				DGT		
34									SNAP RING, 6.50 OD
	04461065	1	1				DGT		
		1	5				DGT		
35									PLATE, Transmission Clutch Reaction
	04617567	1	1				DGT		
		1	5				DGT		
36									PLATE, Transmission Clutch Reaction
	04461047	3	1				DGT		
		3	5				DGT		
37									DISC, Direct Clutch
	04461181	4	1				DGT		
		4	5				DGT		
38									PLATE, Transmission Clutch Reaction

DURANGO (DN)					
SERIES	LINE	BODY	ENGINE	TRANSMISSION	
M = Sport	1 = 2WD (115.9 WB)	74 = 4 Door	EML = Magnum 5.9L SMPI	DGT = 4 Speed Automatic 46RE	
P = SLT Plus	5 = 4WD (115.9 WB)		EVA = Next Generation 4.7L	DGQ = 5 Speed Automatic 5-45RFE	
X = R/T			Magnum V8	DG0 = All Automatic Transmissions	
H = SLT			EM0 = All 5.9L		
			EVO = All 4.7L		

AR = use ase required - = Non illustrated part

Clutch [46RE] [DGT]
Figure 46RE-1010

ITEM	PART NUMBER	QTY	LINE	SERIES	BODY	ENGINE	TRANS	TRIM	DESCRIPTION
39	04461033	2	1				DGT		SPRING, Overdrive Clutch
		1	5				DGT		
	04461066	1	1				DGT		
		1	5				DGT		

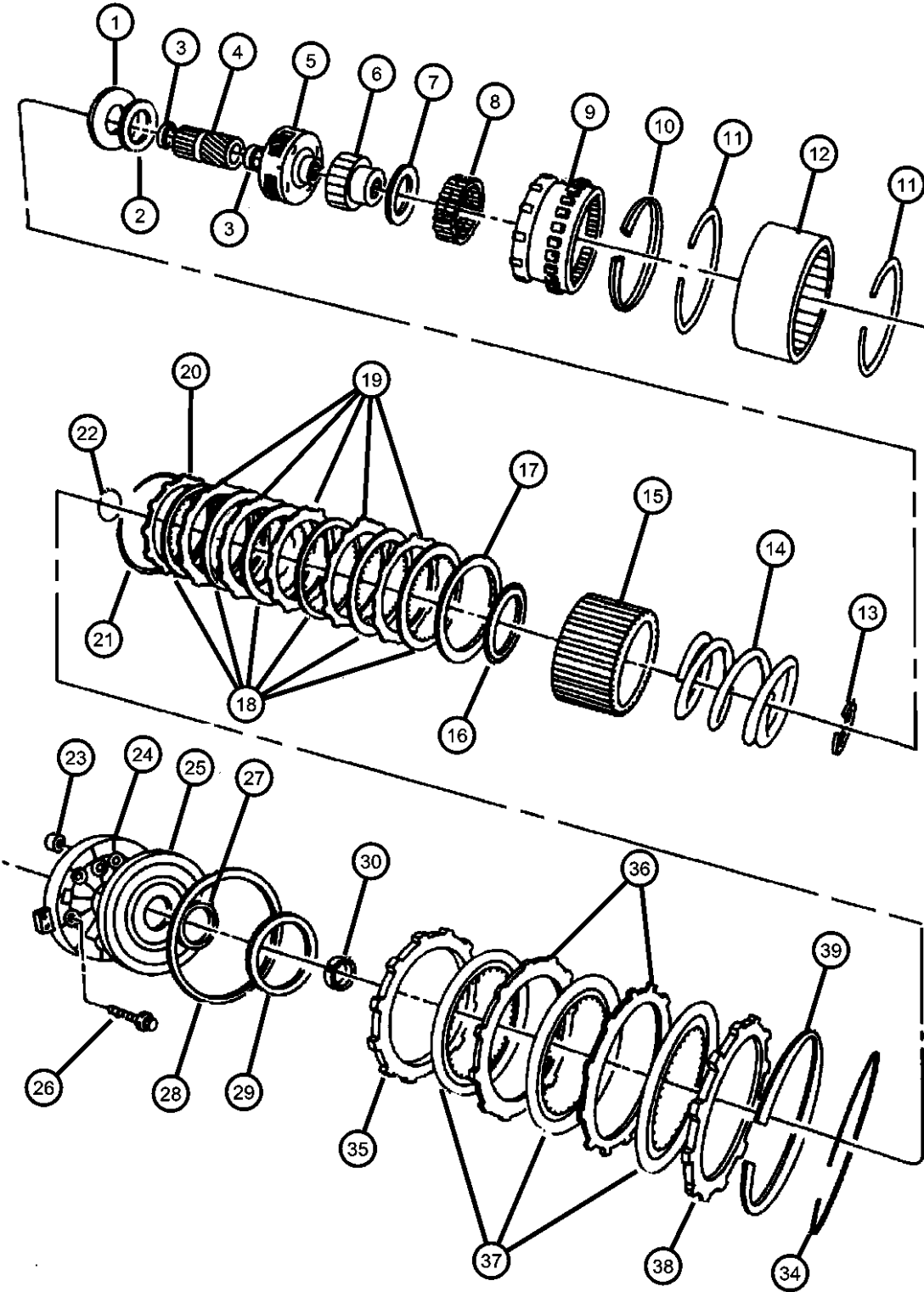

DURANGO (DN)		BODY		ENGINE	TRANSMISSION
SERIES	LINE				
M = Sport	1 = 2WD (115.9 WB)		74 = 4 Door	EML = Magnum 5.9L SMPI	DGT = 4 Speed Automatic 46RE
P = SLT Plus	5 = 4WD (115.9 WB)			EVA = Next Generation 4.7L	DGQ = 5 Speed Automatic 5-45RFE
X = R/T				Magnum V8	DG0 = All Automatic Transmissions
H = SLT				EM0 = All 5.9L	
				EVO = All 4.7L	

Controls, Gearshift [46RE] [DGT]
Figure 46RE-1210

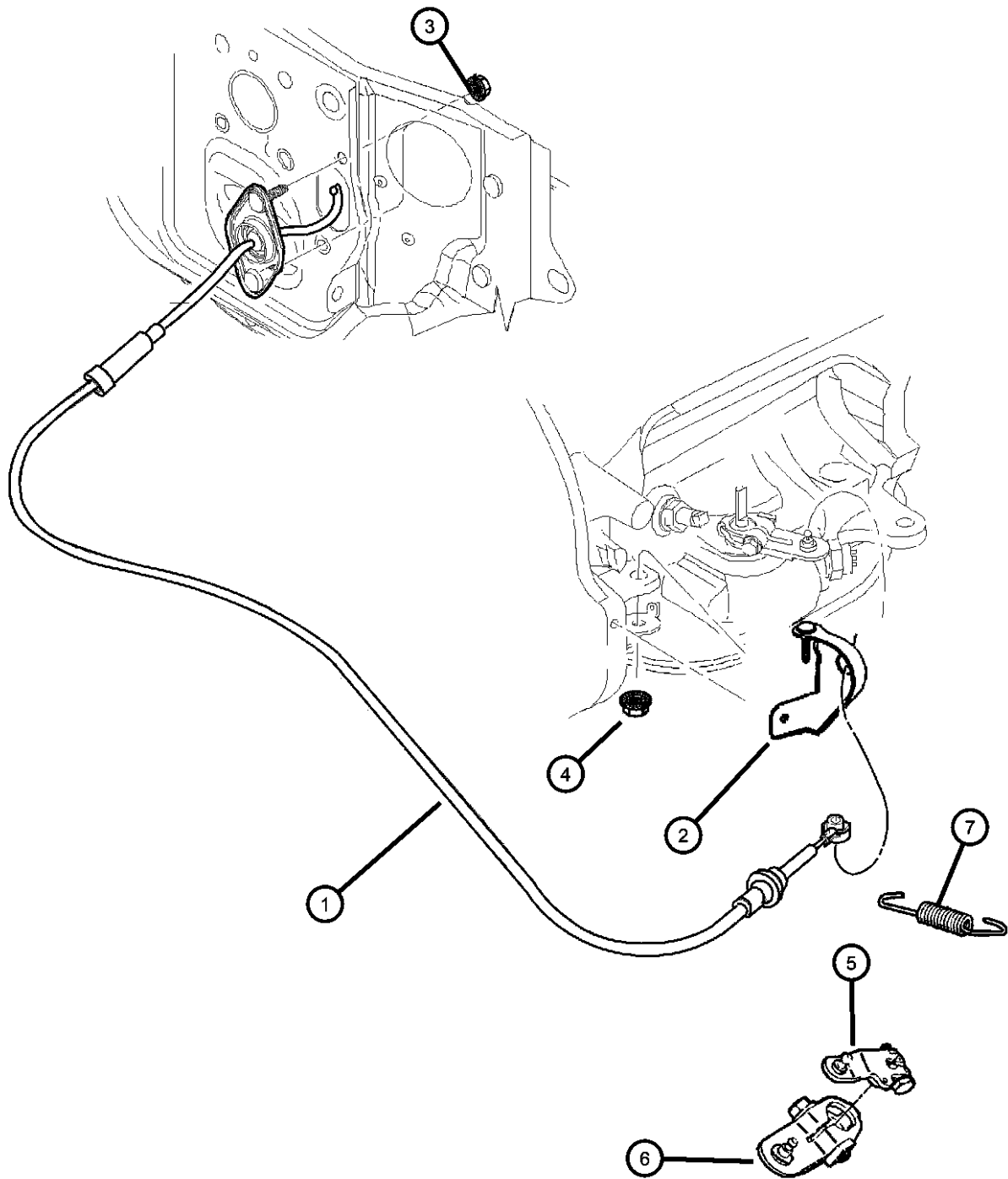

ITEM	PART NUMBER	QTY	LINE	SERIES	BODY	ENGINE	TRANS	TRIM	DESCRIPTION
NOTE; Sales Code [DGT] = 4 Speed Automatic Transmission [46RE]									
1	52110004AG	1					DGT		CABLE, Shift
2	52107845AC	1					DGT		BRACKET, Shift Cable
3	06503269	4							NUT, Hex, M10-1.5
4	06502697	1					DGT		NUT, Hex Flange Lock, M12x1.75
5	52079065	1					DGT		LEVER, Throttle Valve
6	52107678AB	1					DGT		LEVER, Manual Control
7	53009055	1					DGT		SPRING, Throttle Valve Return
-8									RIVET, Blind, .125
	00111873	1	1				DGT		
		1	5				DGT		
-9	06022245	1					DGT		SCREW AND WASHER

DURANGO (DN)					
SERIES	LINE	BODY	ENGINE	TRANSMISSION	
M = Sport	1 = 2WD (115.9 WB)	74 = 4 Door	EML = Magnum 5.9L SMPI	DGT = 4 Speed Automatic 46RE	
P = SLT Plus	5 = 4WD (115.9 WB)		EVA = Next Generation 4.7L	DGQ = 5 Speed Automatic 5-45RFE	
X = R/T			Magnum V8	DG0 = All Automatic Transmissions	
H = SLT			EM0 = All 5.9L		
			EVO = All 4.7L		

Group - 133

Transfer Case Model 133 [DH6]

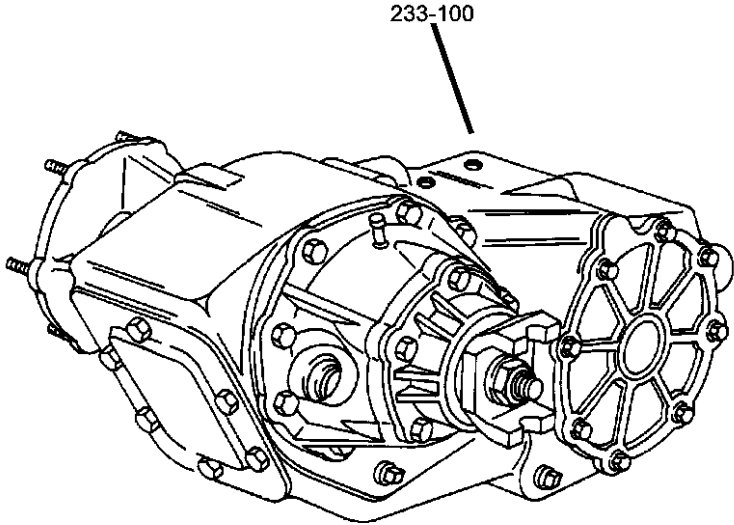

133-100
Transfer Case Assembly

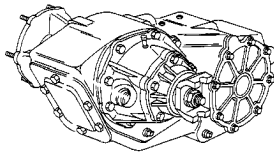

133-1200
Gearshift Controls and Skid Plates



133-200
Case and Extension

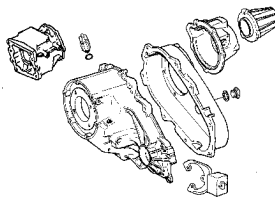

133-400
Gear Train

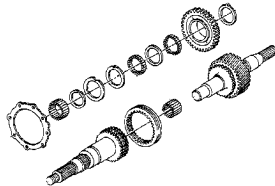

133-900
Fork and Rails

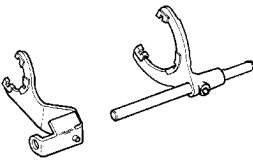

Group - 133 Transfer Case Model 133 [DH6]

Illustration Title	Group-Fig. No.
Transfer Case Assembly	
Transfer Case Shift on the Fly Single Speed [DH6]	Fig. 133 - 110
Case and Extension	
Case and Related Parts Shift on the Fly Single Speed [DH6]	Fig. 133 - 210
Gear Train	
Gear Train Shift on the Fly Single Speed [DH6]	Fig. 133 - 410
Fork and Rails	
Fork and Rails Shift on the Fly Single Speed [DH6].....	Fig. 133 - 910
Gearshift Controls and Skid Plates	
Skid Plate	Fig. 133 - 1210
Gearshift Control	Fig. 133 - 1220

Transfer Case Shift on the Fly Single Speed [DH6]
Figure 133-110

ITEM	PART NUMBER	QTY	LINE	SERIES	BODY	ENGINE	TRANS	TRIM	DESCRIPTION
1	52105959AC	1	5						TRANSFER CASE, NVG133

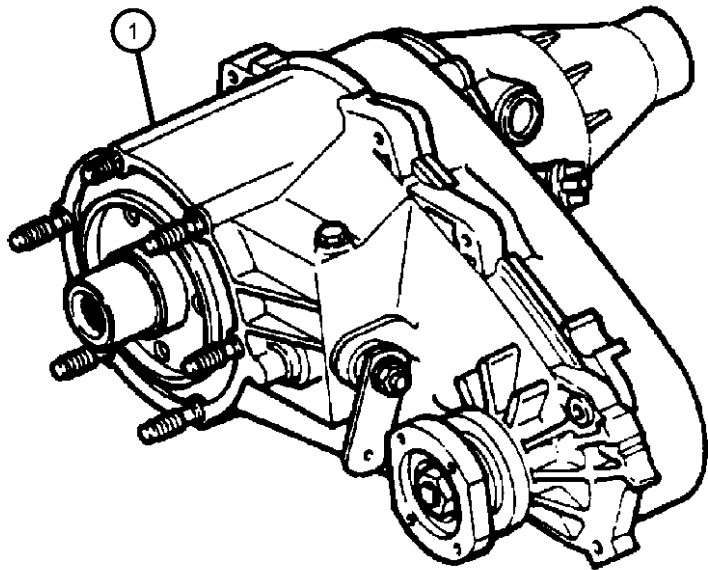

DURANGO (DN)				
SERIES	LINE	BODY	ENGINE	TRANSMISSION
M = Sport	1 = 2WD (115.9 WB)	74 = 4 Door	EML = Magnum 5.9L SMPI	DGT = 4 Speed Automatic 46RE
P = SLT Plus	5 = 4WD (115.9 WB)		EVA = Next Generation 4.7L	DGQ = 5 Speed Automatic 5-45RFE
X = R/T			Magnum V8	DG0 = All Automatic Transmissions
H = SLT			EM0 = All 5.9L	
			EVO = All 4.7L	

Case and Related Parts Shift on the Fly Single Speed [DH6] Figure 133-210

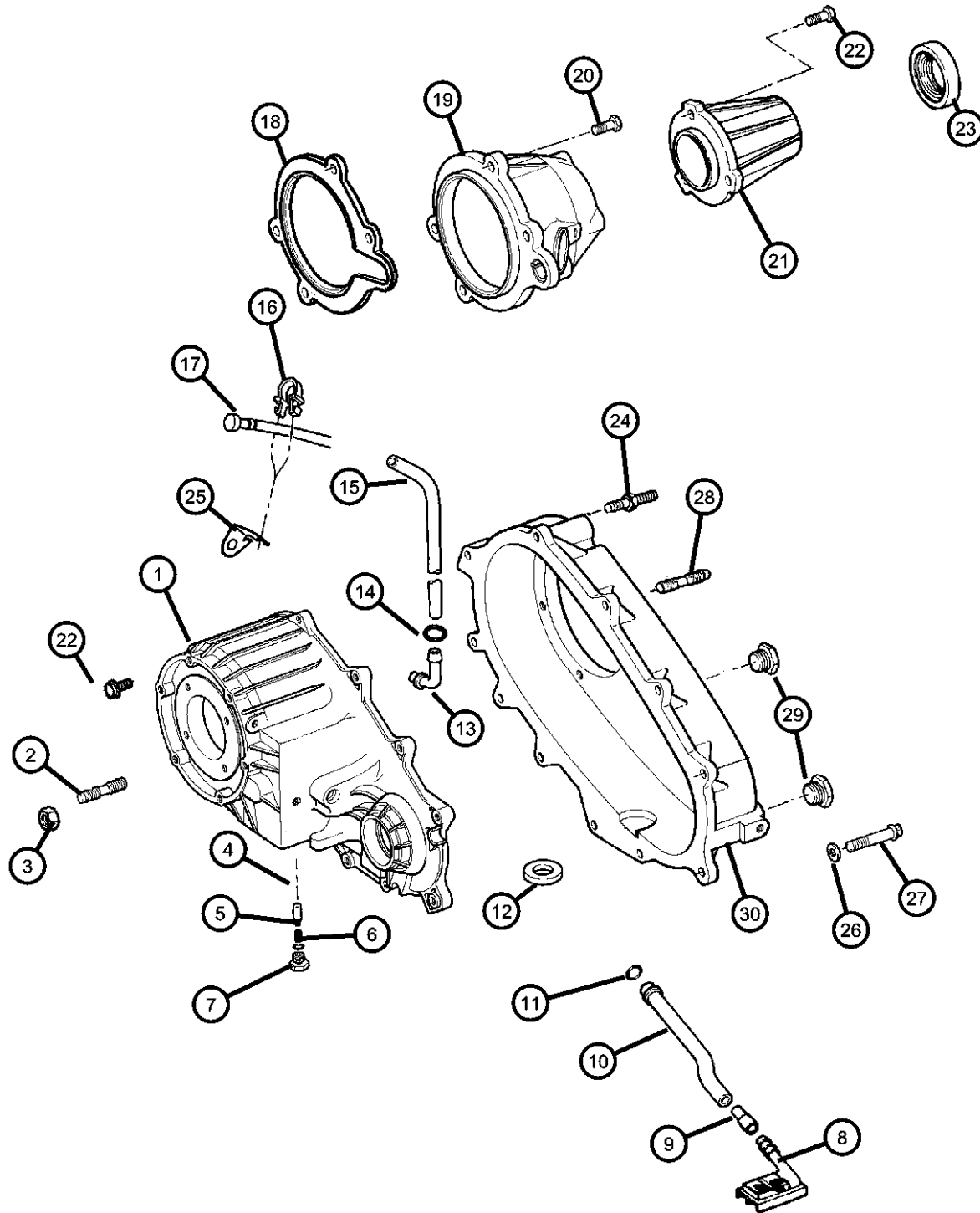

ITEM	PART NUMBER	QTY	LINE	SERIES	BODY	ENGINE	TRANS	TRIM	DESCRIPTION
Notes:Sales Code									
[EM0] = All 5.9L 8 Cylinder Engines									
1	05086039AA	1	5						CASE, Transfer Front
2	04505365	6	5						STUD
3	06033172	6	5						NUT AND WASHER, Hex, .375-24
4	53008217	1	5						PLUNGER
5	05019538AA	1	5						SPRING, Poppet Plunger
6	04338956	1	5						SEAL, Vacuum Switch
7	04886473AA	1	5						SCREW
8	04338943	1	5						FILTER, Transfer Case Oil
9	04338944	1	5						CONNECTOR, Oil Tube Pickup
10	04338941	1	5						TUBE, Oil Pickup
11	04338942	1	5						SEAL, Oil
12	03681601	1	5						MAGNET, Transmission
13	04796910	1	5						VENT, Transfer Case
14	06502081	1	5						CLAMP, Oil Cooler Line
15	HFV00516	1	5						HOSE, Fuel And Vapor, 25 Foot Roll 5/16"
16	52118181	1	5			EM0			CLIP
17	04213328	1	5						VENT, Cap
18	05086042AA	1	5						GASKET, Transfer Case
19	04897956AA	1	5						RETAINER, Transfer Case Rear
20	06501371	9	5						BOLT, Retainer
21	05019025AA	1	5						EXTENSION, Transfer Case
22	06501371	9	5						BOLT, Retainer
23	05019026AA	1	5						SEAL, Output Shaft
24	04210614	1	5						BOLT, Hex Flange Head
25	53008550	1	5						CLIP
26	04210983	2	5						WASHER, Flat
27	04116310	1	5						DOWEL, Transfer Case
28	06501289	2	5						STUD
29	04856641	2	5						PLUG, Oil Fill
30	05086041AA	1	5						CASE, Transfer Rear
-31	06036046AA	7	5				DGT		SCREW, Hex Flange Head, .375-16x1.38, Overdrive or Case
-32	04638950	1	5						FORK, Transfer Case Mode Shift

DURANGO (DN)

SERIES	LINE
M = Sport	1 = 2WD (115.9 WB)
P = SLT Plus	5 = 4WD (115.9 WB)
X = R/T	
H = SLT	

BODY
74 = 4 Door

ENGINE
EML = Magnum 5.9L SMPI
EVA = Next Generation 4.7L
Magnum V8
EM0 = All 5.9L
EVO = All 4.7L

TRANSMISSION
DGT = 4 Speed Automatic 46RE
DGQ = 5 Speed Automatic 5-45RFE
DG0 = All Automatic Transmissions

AR = use ase required - = Non illustrated part

2003 DN

Gear Train Shift on the Fly Single Speed [DH6]
Figure 133-410

ITEM	PART NUMBER	QTY	LINE	SERIES	BODY	ENGINE	TRANS	TRIM	DESCRIPTION
1	05015849AA	1	5						MAINSHAFT, Transfer Case
2	05019020AA	1	5						SEAL, Input
3	04338973	1	5						RETAINER
4	04338936	1	5						PUMP, Transfer Case Oil
5	04897981AA	1	5						BEARING, Output Shaft
6	04897982AA	1	5						SNAP RING
7	83503507	1	5						BEARING, Input Shaft
8	04796909	1	5						SLEEVE, Mode Synchronizer
9	04338892	1	5						BEARING
10	04338933	1	5						SNAP RING
11									SPROCKET, Transfer Case
	04796908	1	5						[52105959AD]
	04797017	1	5						
12	05086040AA	1	5						GEAR, Input
13	04269189	1	5						BEARING, Output Shaft
14									CHAIN, Transfer Case
	04338935	1	5						[52105959AD]
	04636961	1	5						
15									OUTPUT SHAFT, Transfer Case
	05015850AA	1	5						
	05072324AA	1	5						[52105959AD]
16	04446488	1	5						NUT, Hex Flange
17	04446487	1	5						WASHER, Flat
18	05019583AA	1	5						FLANGE, Driveshaft Yoke
19	04338894	1	5						SNAP RING, Bearing
20	04741240	1	5						HUB, Synchronizer Mode
21	04338891	1	5						BEARING, Input Gear
22	03821558	1	5						SNAP RING

DURANGO (DN)				
SERIES	LINE	BODY	ENGINE	TRANSMISSION
M = Sport	1 = 2WD (115.9 WB)	74 = 4 Door	EML = Magnum 5.9L SMPI	DGT = 4 Speed Automatic 46RE
P = SLT Plus	5 = 4WD (115.9 WB)		EVA = Next Generation 4.7L	DGQ = 5 Speed Automatic 5-45RFE
X = R/T			Magnum V8	DG0 = All Automatic Transmissions
H = SLT			EM0 = All 5.9L	
			EVO = All 4.7L	

Fork and Rails Shift on the Fly Single Speed [DH6]
Figure 133-910

ITEM	PART NUMBER	QTY	LINE	SERIES	BODY	ENGINE	TRANS	TRIM	DESCRIPTION
1	04761227	1	5						FORK, Transmission
2	04219073	1	5						PAD, Shift Fork
3	04167969	2	5						PAD, Shift Fork
4	04338925	1	5						SPRING, Mode Shift Rail
5	04167963	1	5						SEAL, O-Ring
6	05019031AB	1	5						SECTOR, Transfer Case

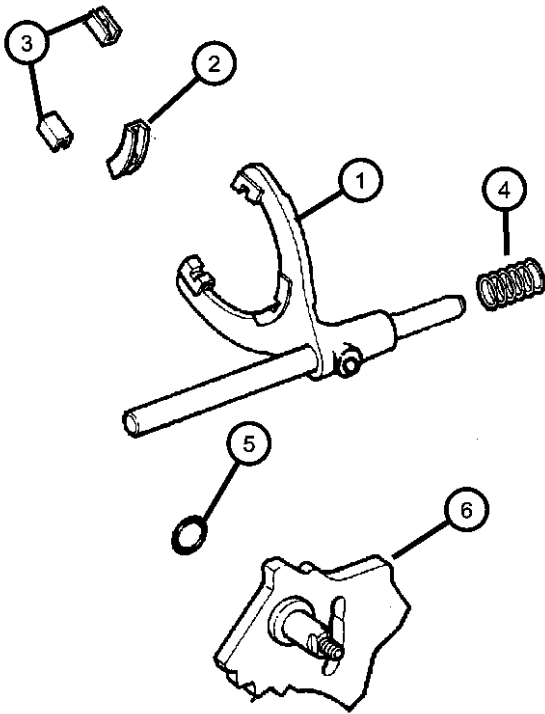

DURANGO (DN)				
SERIES	LINE	BODY	ENGINE	TRANSMISSION
M = Sport	1 = 2WD (115.9 WB)	74 = 4 Door	EML = Magnum 5.9L SMPI	DGT = 4 Speed Automatic 46RE
P = SLT Plus	5 = 4WD (115.9 WB)		EVA = Next Generation 4.7L	DGQ = 5 Speed Automatic 5-45RFE
X = R/T			Magnum V8	DG0 = All Automatic Transmissions
H = SLT			EM0 = All 5.9L	
			EVO = All 4.7L	

Skid Plate
Figure 133-1210

ITEM	PART NUMBER	QTY	LINE	SERIES	BODY	ENGINE	TRANS	TRIM	DESCRIPTION
1	52020479AB	1	5						SKID PLATE, Front
2	06101340	2	5						U-NUT, M10-1.50
3	06506164AA	2	5						SCREW AND WASHER, Hex Head

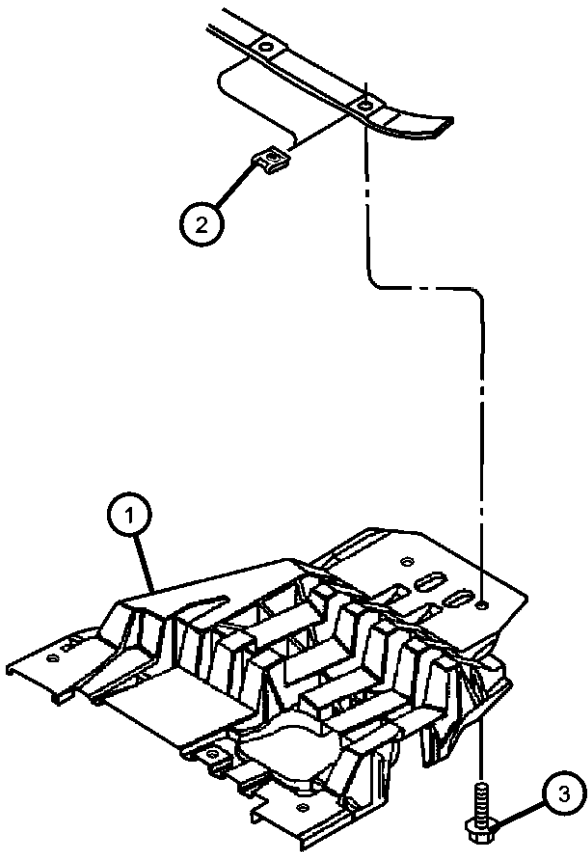

DURANGO (DN)				
SERIES	LINE	BODY	ENGINE	TRANSMISSION
M = Sport	1 = 2WD (115.9 WB)	74 = 4 Door	EML = Magnum 5.9L SMPI	DGT = 4 Speed Automatic 46RE
P = SLT Plus	5 = 4WD (115.9 WB)		EVA = Next Generation 4.7L	DGQ = 5 Speed Automatic 5-45RFE
X = R/T			Magnum V8	DG0 = All Automatic Transmissions
H = SLT			EM0 = All 5.9L	
			EVO = All 4.7L	

Gearshift Control
Figure 133-1220

ITEM	PART NUMBER	QTY	LINE	SERIES	BODY	ENGINE	TRANS	TRIM	DESCRIPTION
1	05086345AA	1	5						GEAR MOTOR, Transfer Case
2	05019465AA	3	5						BOLT

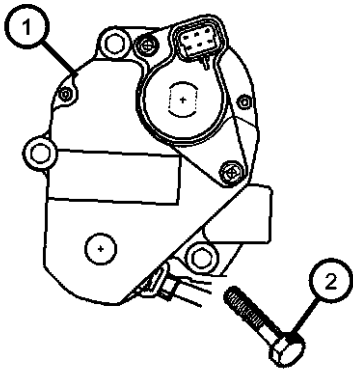



DURANGO (DN)				
SERIES	LINE	BODY	ENGINE	TRANSMISSION
M = Sport	1 = 2WD (115.9 WB)	74 = 4 Door	EML = Magnum 5.9L SMPI	DGT = 4 Speed Automatic 46RE
P = SLT Plus	5 = 4WD (115.9 WB)		EVA = Next Generation 4.7L	DGQ = 5 Speed Automatic 5-45RFE
X = R/T			Magnum V8	DG0 = All Automatic Transmissions
H = SLT			EM0 = All 5.9L	
			EVO = All 4.7L	

Group - 233

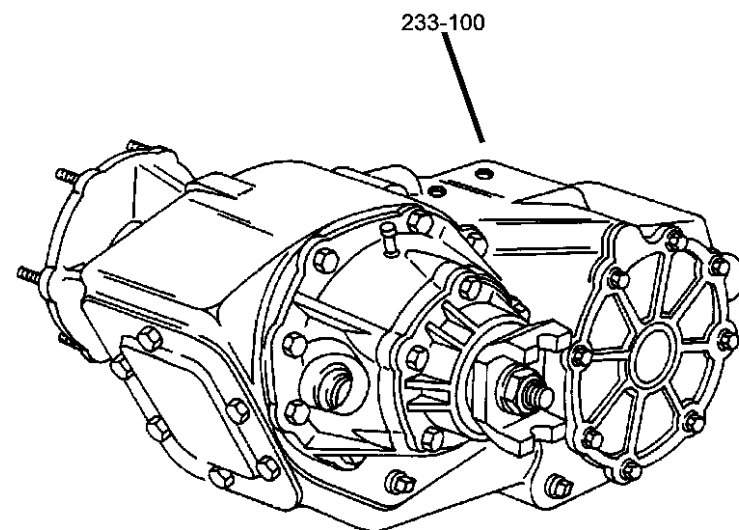
Transfer Case Model 233 [DHT]

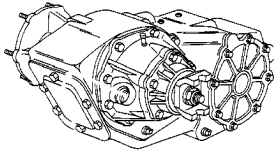

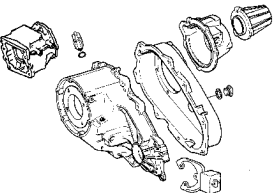
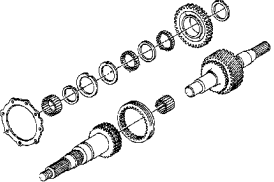
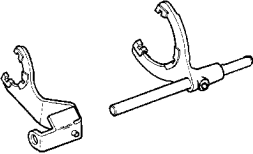
233-100 Transfer Case Assembly	233-1200 Gearshift Controls and Skid Plates	233-200 Case and Extension	233-400 Gear Train
			
233-900 Fork and Rails			
			

Group - 233 Transfer Case Model 233 [DHT]

Illustration Title	Group-Fig. No.
Transfer Case Assembly	
Transfer Case Shift on the Fly Part Time [DHT]	Fig. 233 - 110
Case and Extension	
Case and Related Parts Shift on the Fly Part Time [DHT]	Fig. 233 - 210
Gear Train	
Gear Train Shift on the Fly Part Time [DHT]	Fig. 233 - 410
Fork and Rails	
Fork and Rails Shift on the Fly Part Time [DHT]	Fig. 233 - 910
Gearshift Controls and Skid Plates	
Skid Plate	Fig. 233 - 1210
Gearmotor Control	Fig. 233 - 1220

Transfer Case Shift on the Fly Part Time [DHT]
Figure 233-110

ITEM	PART NUMBER	QTY	LINE	SERIES	BODY	ENGINE	TRANS	TRIM	DESCRIPTION
1	52105472AD	1	5						TRANSFER CASE, NV233

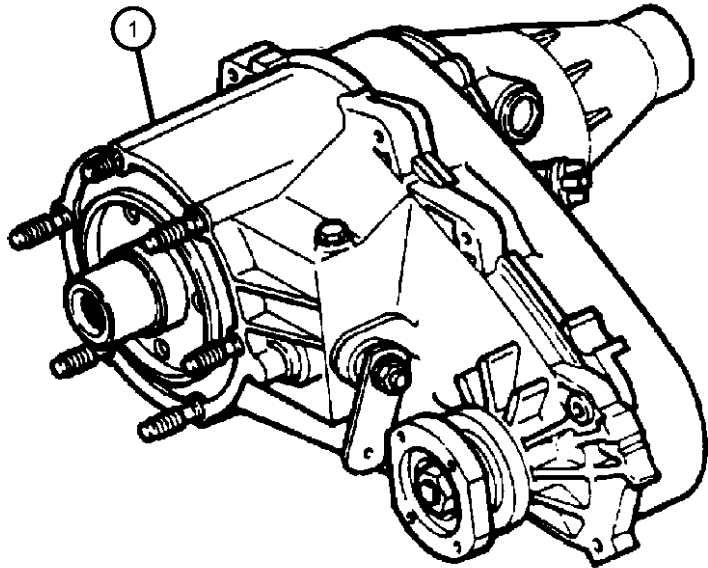

DURANGO (DN)				
SERIES	LINE	BODY	ENGINE	TRANSMISSION
M = Sport	1 = 2WD (115.9 WB)	74 = 4 Door	EML = Magnum 5.9L SMPI	DGT = 4 Speed Automatic 46RE
P = SLT Plus	5 = 4WD (115.9 WB)		EVA = Next Generation 4.7L	DGQ = 5 Speed Automatic 5-45RFE
X = R/T			Magnum V8	DG0 = All Automatic Transmissions
H = SLT			EM0 = All 5.9L	
			EVO = All 4.7L	

Case and Related Parts Shift on the Fly Part Time [DHT]
Figure 233-210

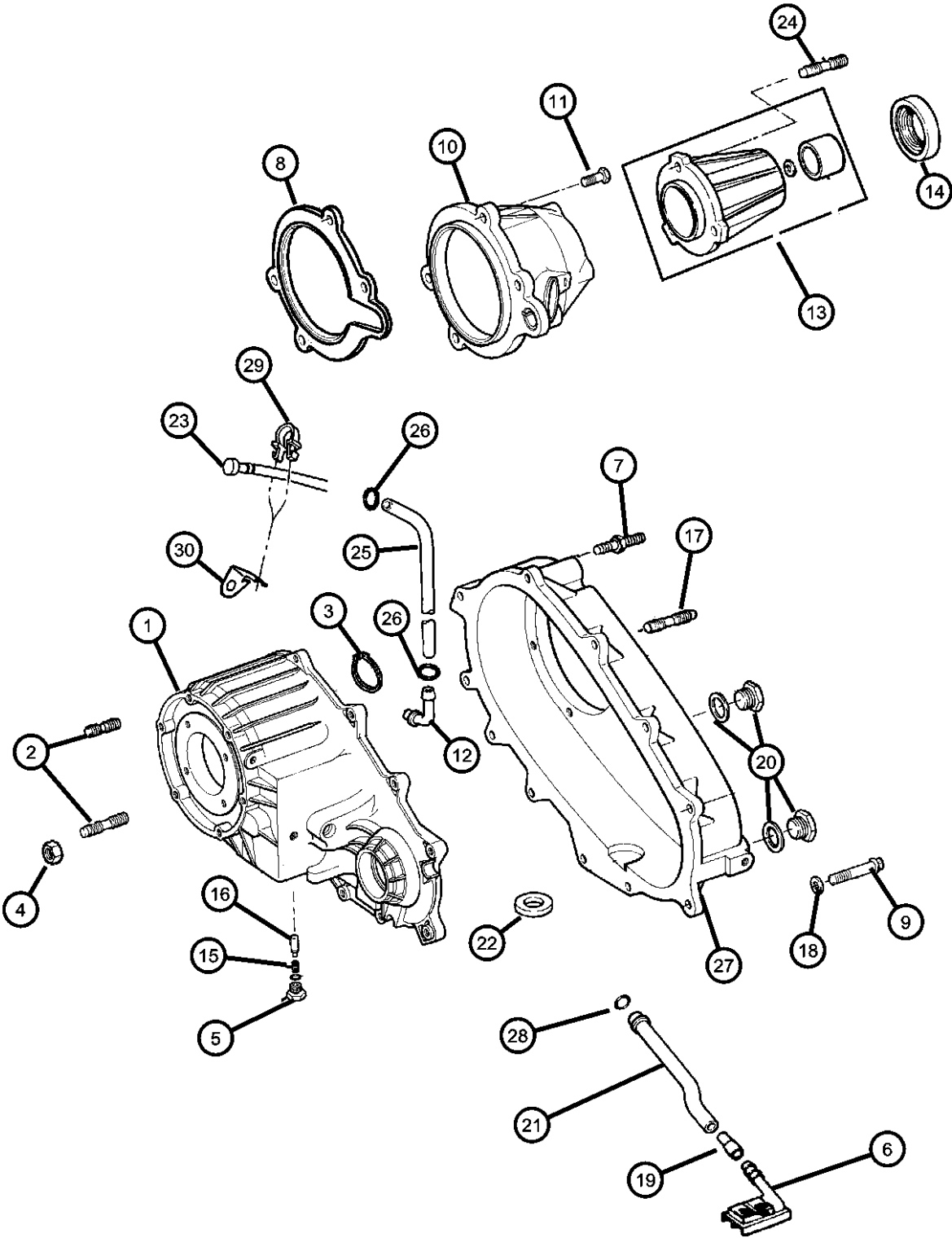

ITEM	PART NUMBER	QTY	LINE	SERIES	BODY	ENGINE	TRANS	TRIM	DESCRIPTION
Notes: DBB = All Manual Transmissions									
1	05019028AA	1	5						CASE, Transfer Front
2	04505365	6	5						STUD
3	04219065	1	5						SNAP RING, Annulus Gear
4	06033172	6	5						NUT AND WASHER, Hex, .375-24
5	04886473AA	1	5						SCREW
6	04338943	1	5						FILTER, Transfer Case Oil
7	04210617	1	5						BOLT, Transfer Case
8	05086042AA	1	5						GASKET, Transfer Case
9	04210614	1	5						BOLT, Hex Flange Head
10	04897956AA	1	5						RETAINER, Transfer Case Rear
11	05019465AA	3	5						BOLT
12	04796910	1	5						VENT, Transfer Case
13	05019025AA	1	5						EXTENSION, Transfer Case
14	05019026AA	1	5						SEAL, Output Shaft
15	05019538AA	1	5						SPRING, Poppet Plunger
16	53008217	1	5						PLUNGER
17	06501289	2	5						STUD
18	04210983	2	5						WASHER, Flat
19	04338944	1	5						CONNECTOR, Oil Tube Pickup
20	04856641	2	5						PLUG, Oil Fill
21	04338941	1	5						TUBE, Oil Pickup
22	03681601	1	5						MAGNET, Transmission
23	04796910	1	5						VENT, Transfer Case
24	04210617	8	5						BOLT, Transfer Case
25	HFV00516	1	5						HOSE, Fuel And Vapor, 25 Foot Roll 5/16"
26	06502081	1	5						CLAMP, Oil Cooler Line
27	05086041AA	1	5						CASE, Transfer Rear
28	04338942	1	5						SEAL, Oil
29	53008550	1	5						CLIP
30	53008550	1	5						CLIP
-31	05015847AA	1	5						SEAL, Output Shaft
-32	53007494	1	5						VENT, Transfer Case

DURANGO (DN)		BODY		ENGINE	TRANSMISSION
SERIES	LINE				
M = Sport	1 = 2WD (115.9 WB)	74 = 4 Door		EML = Magnum 5.9L SMPI	DGT = 4 Speed Automatic 46RE
P = SLT Plus	5 = 4WD (115.9 WB)			EVA = Next Generation 4.7L	DGQ = 5 Speed Automatic 5-45RFE
X = R/T				Magnum V8	DG0 = All Automatic Transmissions
H = SLT				EM0 = All 5.9L	
				EVO = All 4.7L	

AR = use ase required - = Non illustrated part

Case and Related Parts Shift on the Fly Part Time [DHT]
Figure 233-210

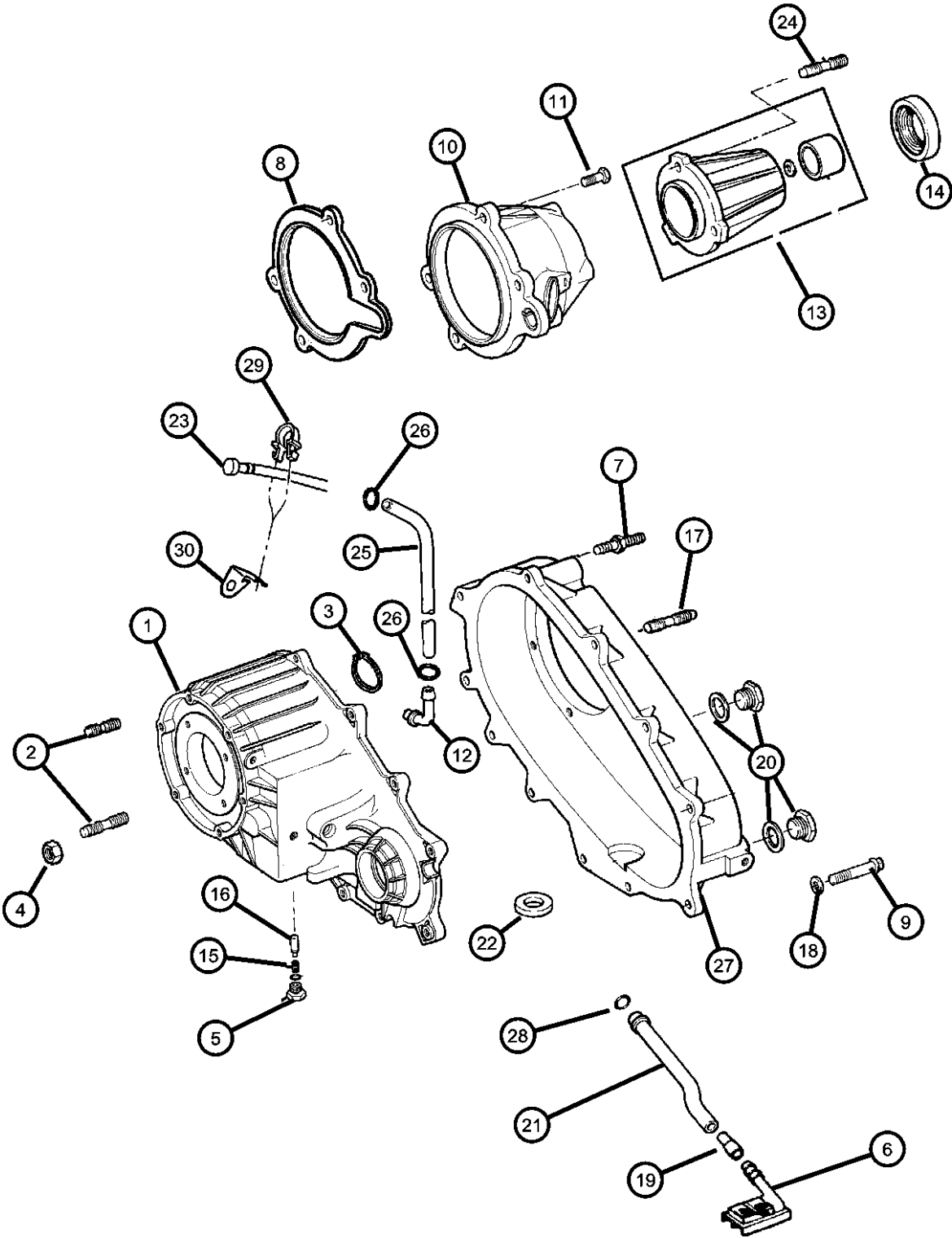

ITEM	PART NUMBER	QTY	LINE	SERIES	BODY	ENGINE	TRANS	TRIM	DESCRIPTION
-33	05066980AA	1	5						SHIM
-34	00179798	3	5				DGT		BOLT, .25-20, Transmission Transfer Plate & Valve Body to Case

DURANGO (DN)									
SERIES	LINE	BODY		ENGINE		TRANSMISSION			
M = Sport	1 = 2WD (115.9 WB)	74 = 4 Door		EML = Magnum 5.9L SMPI		DGT = 4 Speed Automatic 46RE			
P = SLT Plus	5 = 4WD (115.9 WB)			EVA = Next Generation 4.7L		DGQ = 5 Speed Automatic 5-45RFE			
X = R/T				Magnum V8		DG0 = All Automatic Transmissions			
H = SLT				EM0 = All 5.9L					
				EVO = All 4.7L					

**Gear Train Shift on the Fly Part Time [DHT]
Figure 233-410**

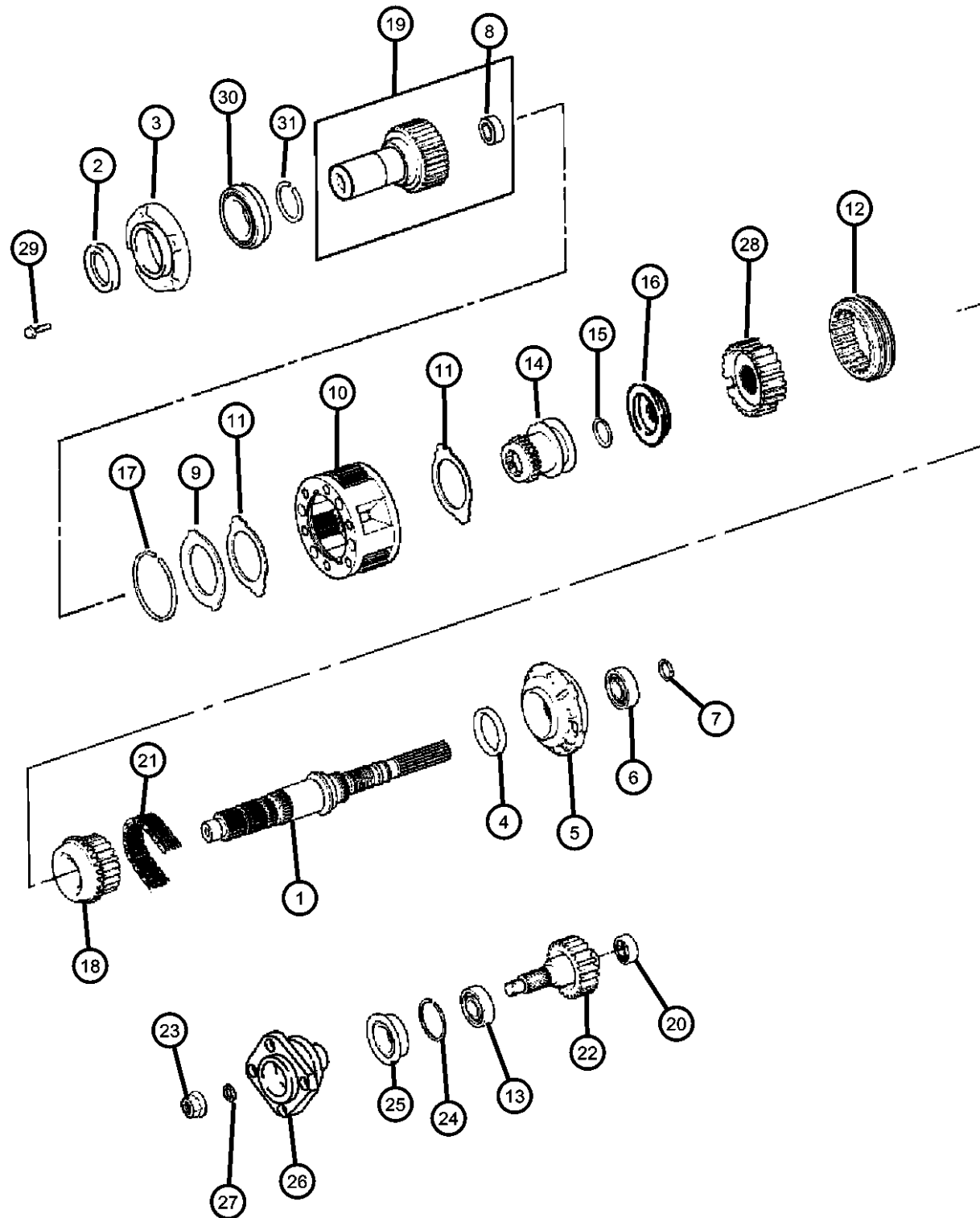

ITEM	PART NUMBER	QTY	LINE	SERIES	BODY	ENGINE	TRANS	TRIM	DESCRIPTION
1	05015849AA	1	5						MAINSHAFT, Transfer Case
2	05019020AA	1	5						SEAL, Input Gear
3	04338973	1	5						EXTENSION, Transfer Case
4	04210603	1	5						SEAL, Main Shaft
5	04338936	1	5						PUMP, Transfer Case Oil
6	04897981AA	1	5						BEARING, Output Shaft
7	06025755	1	5						SNAP RING, 1.28 ID
8	83503507	1	5						BEARING, Input Shaft
9	05019579AA	1	5						PLATE
10	04796903AB	1	5						PLANETARY, Transfer Case
11	04338908	2	5						THRUST WASHER, Planetary Carrier
12	04796909	1	5						SLEEVE, Mode Synchronizer
13	04338892	1	5						BEARING
14	05066692AA	1	5						SLEEVE, Range Fork
15	04338933	1	5						SNAP RING
16	04338933	1							PLATE, (NOT SERVICED)
17	04338910	1	5						SNAP RING
18	04797017	1	5						SPROCKET, Transfer Case
19	05015432AA	1	5						GEAR, Input
20	04269189	1	5						BEARING, Output Shaft
21	04636961	1	5						CHAIN, Transfer Case
22	05015850AA	1	5						OUTPUT SHAFT, Transfer Case
23	04446488	1	5						NUT, Hex Flange
24	04338894	1	5						SNAP RING, Bearing
25	05019020AA	1	5						SEAL, Input
26	05019583AA	1	5						FLANGE, Driveshaft Yoke
27	04210983	2	5						WASHER, Flat
28	04741240	1	5						HUB, Synchronizer Mode
29	05019465AA	3	5						BOLT
30	04338891	1	5						BEARING, Input Gear
31	04338910	1	5						SNAP RING
-32	01942063	1	5				DGT		SNAP RING
-33	K5019020AA	1	5						SEAL, Input

DURANGO (DN)

SERIES

LINE

BODY

ENGINE

TRANSMISSION

M = Sport

1 = 2WD (115.9 WB)

74 = 4 Door

EML = Magnum 5.9L SMPI

DGT = 4 Speed Automatic 46RE

P = SLT Plus

5 = 4WD (115.9 WB)

EVA = Next Generation 4.7L

DGQ = 5 Speed Automatic 5-45RFE

X = R/T

Magnum V8

DG0 = All Automatic Transmissions

H = SLT

EM0 = All 5.9L

EVO = All 4.7L

AR = use ase required - = Non illustrated part

2003 DN

Gear Train Shift on the Fly Part Time [DHT]
Figure 233-410

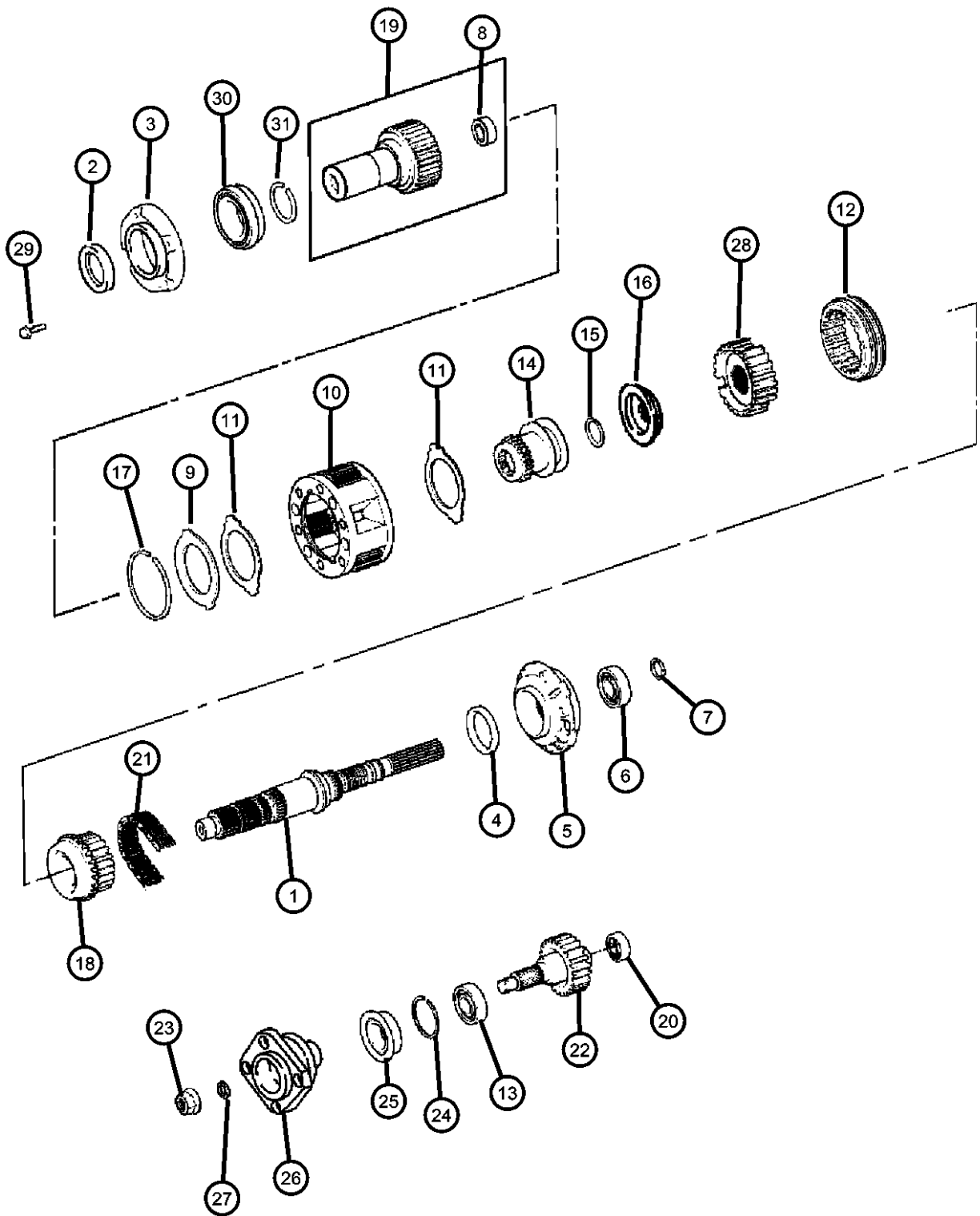

ITEM	PART NUMBER	QTY	LINE	SERIES	BODY	ENGINE	TRANS	TRIM	DESCRIPTION
------	-------------	-----	------	--------	------	--------	-------	------	-------------

-34	05019580AB	1	5						SPRING
-35	04799586AB	1	5				DGQ		GEAR, Input Sun

DURANGO (DN)									
SERIES	LINE	BODY		ENGINE		TRANSMISSION			
M = Sport	1 = 2WD (115.9 WB)	74 = 4 Door		EML = Magnum 5.9L SMPI		DGT = 4 Speed Automatic 46RE			
P = SLT Plus	5 = 4WD (115.9 WB)			EVA = Next Generation 4.7L		DGQ = 5 Speed Automatic 5-45RFE			
X = R/T				Magnum V8		DG0 = All Automatic Transmissions			
H = SLT				EM0 = All 5.9L					
				EVO = All 4.7L					

AR = use ase required - = Non illustrated part

Fork and Rails Shift on the Fly Part Time [DHT]
Figure 233-910

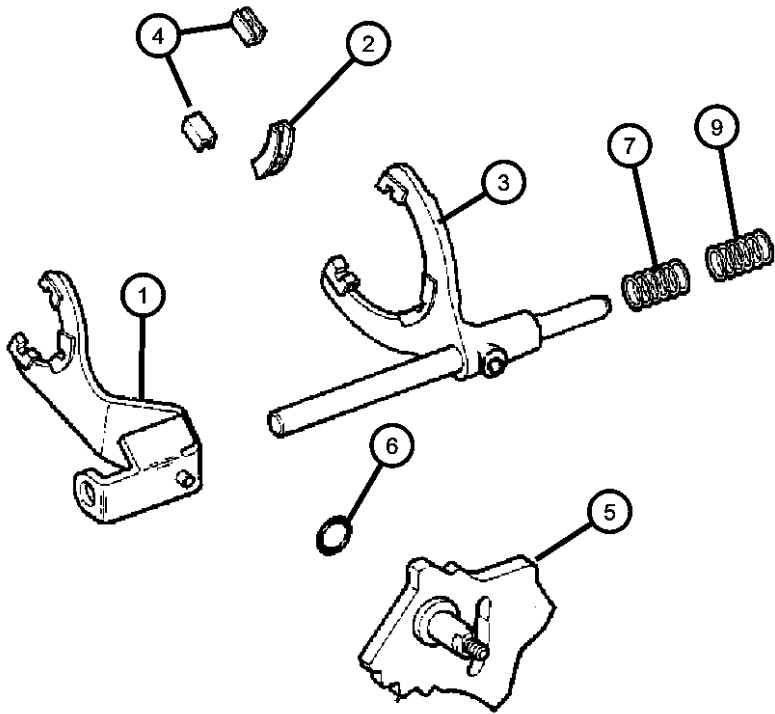

ITEM	PART NUMBER	QTY	LINE	SERIES	BODY	ENGINE	TRANS	TRIM	DESCRIPTION
1	05019577AB	1	5						FORK, Range
2	04167969	2	5						PAD, Shift Fork
3	05080533AA	1	5						FORK, Transfer Case Mode Shift
4	04338376	1	5						PAD, Shift Fork
5	05019031AB	1	5						SECTOR, Transfer Case
6	04167963	1	5						SEAL, O-Ring
7	04338925	1	5						SPRING, Mode Shift Rail
-8	05019582AB	1	5						BRACKET
9	00013816	1	5						SPRING, Mode Fork

DURANGO (DN)				
SERIES	LINE	BODY	ENGINE	TRANSMISSION
M = Sport	1 = 2WD (115.9 WB)	74 = 4 Door	EML = Magnum 5.9L SMPI	DGT = 4 Speed Automatic 46RE
P = SLT Plus	5 = 4WD (115.9 WB)		EVA = Next Generation 4.7L	DGQ = 5 Speed Automatic 5-45RFE
X = R/T			Magnum V8	DG0 = All Automatic Transmissions
H = SLT			EM0 = All 5.9L	
			EVO = All 4.7L	

Skid Plate
Figure 233-1210

ITEM	PART NUMBER	QTY	LINE	SERIES	BODY	ENGINE	TRANS	TRIM	DESCRIPTION
1	52020479AB	1	5						SKID PLATE, Front
2	06101340	2	5						U-NUT, M10-1.50
3	06506164AA	2	5						SCREW AND WASHER, Hex Head

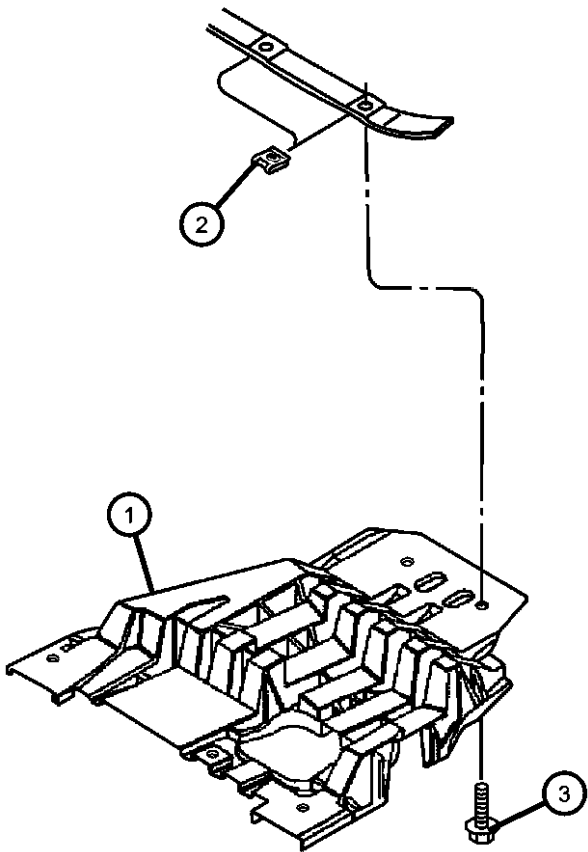

DURANGO (DN)				
SERIES	LINE	BODY	ENGINE	TRANSMISSION
M = Sport	1 = 2WD (115.9 WB)	74 = 4 Door	EML = Magnum 5.9L SMPI	DGT = 4 Speed Automatic 46RE
P = SLT Plus	5 = 4WD (115.9 WB)		EVA = Next Generation 4.7L	DGQ = 5 Speed Automatic 5-45RFE
X = R/T			Magnum V8	DG0 = All Automatic Transmissions
H = SLT			EM0 = All 5.9L	
			EVO = All 4.7L	

Gearmotor Control
Figure 233-1220

ITEM	PART NUMBER	QTY	LINE	SERIES	BODY	ENGINE	TRANS	TRIM	DESCRIPTION
1	05086345AA	1	5						GEAR MOTOR, Transfer Case
2	05019465AA	3	5						BOLT

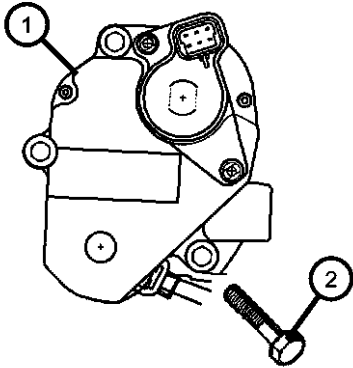

DURANGO (DN)				
SERIES	LINE	BODY	ENGINE	TRANSMISSION
M = Sport	1 = 2WD (115.9 WB)	74 = 4 Door	EML = Magnum 5.9L SMPI	DGT = 4 Speed Automatic 46RE
P = SLT Plus	5 = 4WD (115.9 WB)		EVA = Next Generation 4.7L	DGQ = 5 Speed Automatic 5-45RFE
X = R/T			Magnum V8	DG0 = All Automatic Transmissions
H = SLT			EM0 = All 5.9L	
			EVO = All 4.7L	

Group - 244

Transfer Case Model 244 [DHV]

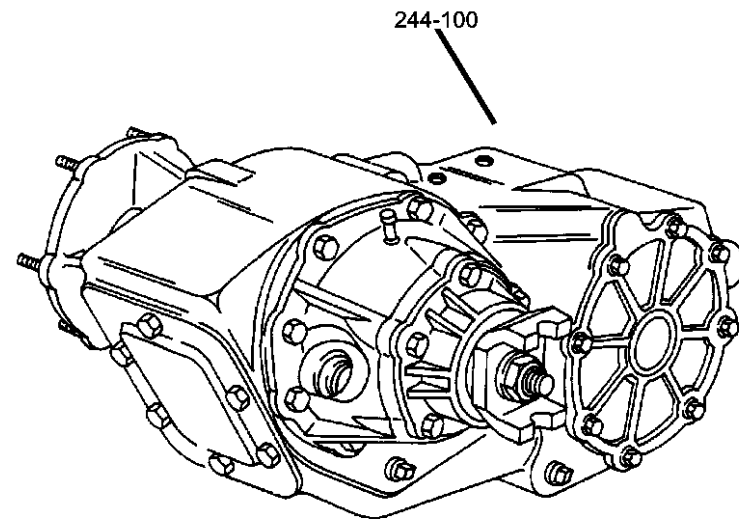

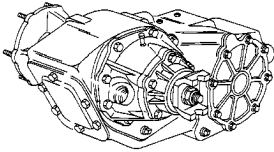
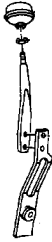
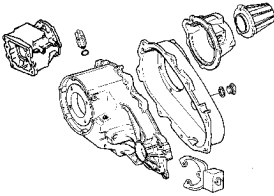
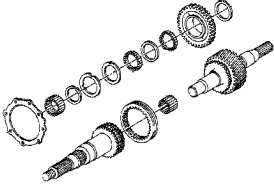
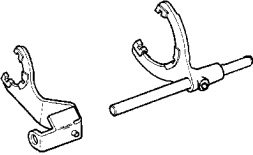
244-100 Transfer Case Assembly	244-1200 Gearshift Controls and Skid Plates	244-200 Case and Extension	244-400 Gear Train
			
244-900 Fork and Rails			
			

Group - 244 Transfer Case Model 244 [DHV]

Illustration Title	Group-Fig. No.
Transfer Case Assembly	
Transfer Case Full Time [DHV].....	Fig. 244 - 110
Case and Extension	
Case and Related Parts Full Time [DHV]	Fig. 244 - 210
Gear Train	
Gear Train Full Time [DHV].....	Fig. 244 - 410
Fork and Rails	
Fork and Rails Full Time [DHV]	Fig. 244 - 910
Gearshift Controls and Skid Plates	
Skid Plate	Fig. 244 - 1210
Gearmotor Control	Fig. 244 - 1220

Transfer Case Full Time [DHV]
Figure 244-110

ITEM	PART NUMBER	QTY	LINE	SERIES	BODY	ENGINE	TRANS	TRIM	DESCRIPTION
1	52105473AF	1	5						TRANSFER CASE, NV244

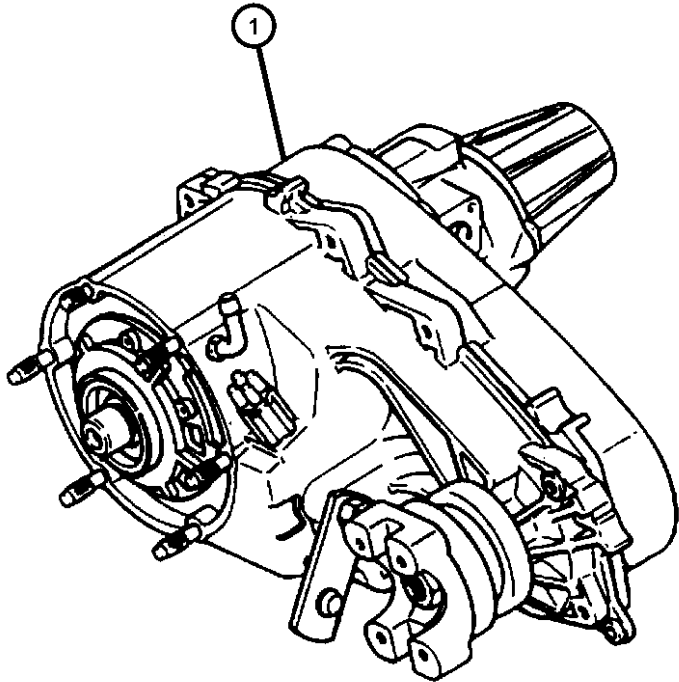

DURANGO (DN)				
SERIES	LINE	BODY	ENGINE	TRANSMISSION
M = Sport	1 = 2WD (115.9 WB)	74 = 4 Door	EML = Magnum 5.9L SMPI	DGT = 4 Speed Automatic 46RE
P = SLT Plus	5 = 4WD (115.9 WB)		EVA = Next Generation 4.7L	DGQ = 5 Speed Automatic 5-45RFE
X = R/T			Magnum V8	DG0 = All Automatic Transmissions
H = SLT			EM0 = All 5.9L	
			EVO = All 4.7L	

Case and Related Parts Full Time [DHV]

Figure 244-210

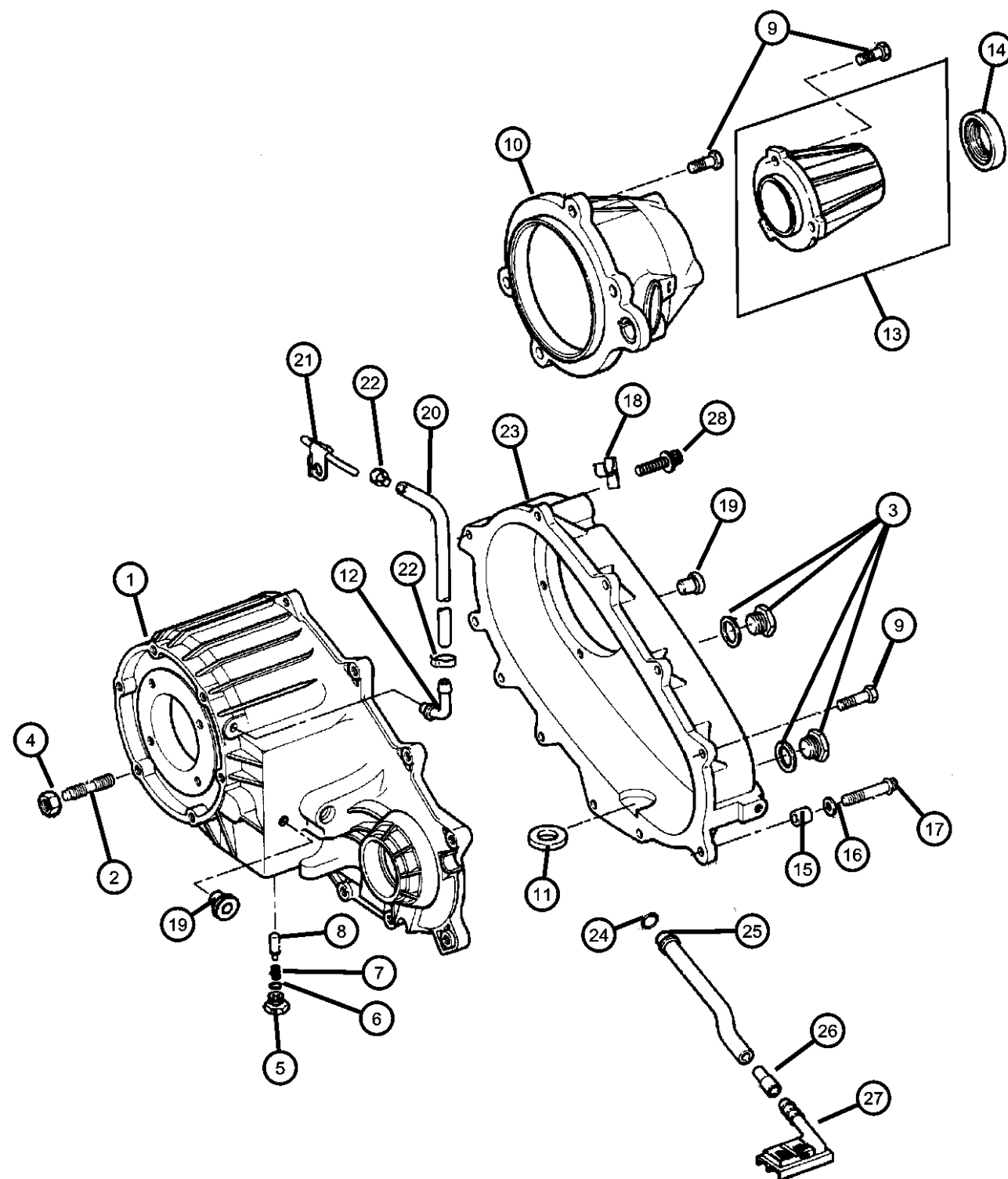

NOTES; Sales Code

[EV0] = All 4.7L Gas Engines

ITEM	PART NUMBER	QTY	LINE	SERIES	BODY	ENGINE	TRANS	TRIM	DESCRIPTION
1	05080988AA	1	5						CASE, Transfer Front
2	04505365	6	5						STUD
3	04856641	2	5						PLUG, Oil Fill
4	04856641	2							NUT AND CONED WASHER, Hex, .375-24, (NOT SERVICED)
5	04886473AA	1	5						SCREW
6	04338956	1	5						SEAL, Vacuum Switch
7	05019538AA	1	5						SPRING, Poppet Plunger
8	53008217	1	5						PLUNGER
9	04210617	11	5						BOLT, Transfer Case
10	05003456AA	1	5						RETAINER, Transfer Case Rear
11	03681601	1	5						MAGNET, Transmission
12	04796910	1	5						VENT, Transfer Case
13	05019025AA	1	5						EXTENSION, Transfer Case
14	04798125	1	5						SEAL, Output Shaft
15	04116310	2	5						DOWEL, Transfer Case
16	04210983	2	5						WASHER, Flat
17	04210614	2	5						BOLT, Hex Flange Head
18	53008550	1	5						CLIP
19	53008550	1							PLUG, (NOT REQUIRED)
20	HFV00516	1	5						HOSE, Fuel And Vapor, 25 Foot Roll 5/16"
21	04796910	1	5						VENT, Transfer Case
22	06502081	1	5						CLAMP, Oil Cooler Line
23	05013858AA	1	5						CASE, Transfer Case Rear
24	04338942	1	5						SEAL, Oil
25	05003455AA	1	5						TUBE, Oil Pickup
26	04338944	1	5						CONNECTOR, Oil Tube Pickup
27	04338943	1	5						FILTER, Transfer Case Oil
28	04338943	1							BOLT, Twelve Point Head, M10x1.5x48, (NOT SERVICED)
-29									DOWEL
	04638953	1	5						
	53010533AA	2							
							EV0		

DURANGO (DN)

SERIES

LINE

BODY

ENGINE

TRANSMISSION

M = Sport

1 = 2WD (115.9 WB)

74 = 4 Door

EML = Magnum 5.9L SMPI

DGT = 4 Speed Automatic 46RE

P = SLT Plus

5 = 4WD (115.9 WB)

EVA = Next Generation 4.7L

DGQ = 5 Speed Automatic 5-45RFE

X = R/T

Magnum V8

DG0 = All Automatic Transmissions

H = SLT

EM0 = All 5.9L

EV0 = All 4.7L

AR = use ase required - = Non illustrated part

2003 DN

Case and Related Parts Full Time [DHV]
Figure 244-210

ITEM	PART NUMBER	QTY	LINE	SERIES	BODY	ENGINE	TRANS	TRIM	DESCRIPTION
------	-------------	-----	------	--------	------	--------	-------	------	-------------

-30	04210614	6	5						BOLT, Hex Flange Head
-31	06025755	1	5						SNAP RING, 1.28 ID
-32	05016563AA	1	5						BOLT, Transfer Case

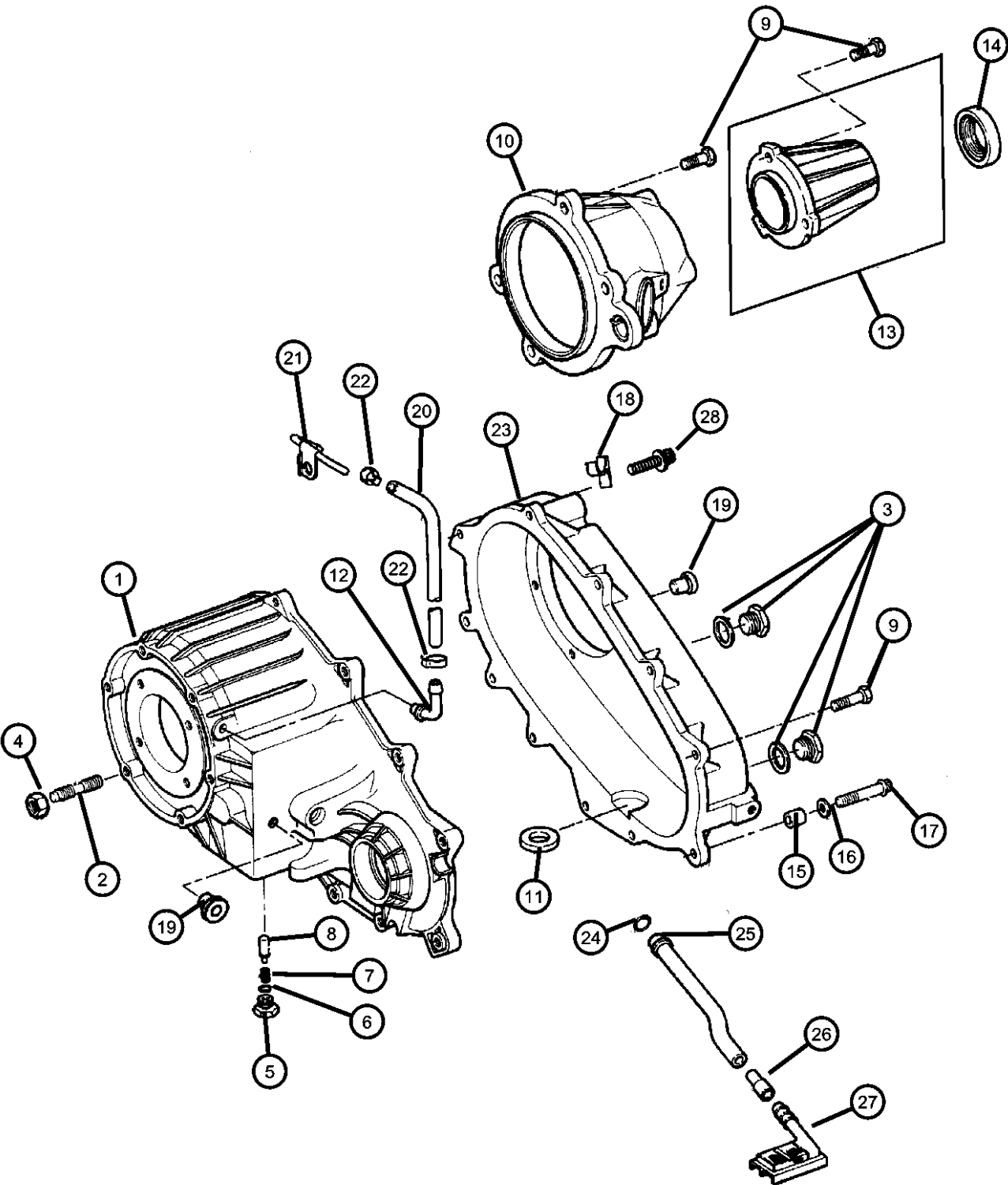

DURANGO (DN)		BODY		ENGINE	TRANSMISSION
SERIES	LINE				
M = Sport	1 = 2WD (115.9 WB)	74 = 4 Door		EML = Magnum 5.9L SMPI	DGT = 4 Speed Automatic 46RE
P = SLT Plus	5 = 4WD (115.9 WB)			EVA = Next Generation 4.7L	DGQ = 5 Speed Automatic 5-45RFE
X = R/T				Magnum V8	DG0 = All Automatic Transmissions
H = SLT				EM0 = All 5.9L	
				EVO = All 4.7L	

AR = use ase required - = Non illustrated part

Gear Train Full Time [DHV]
Figure 244-410

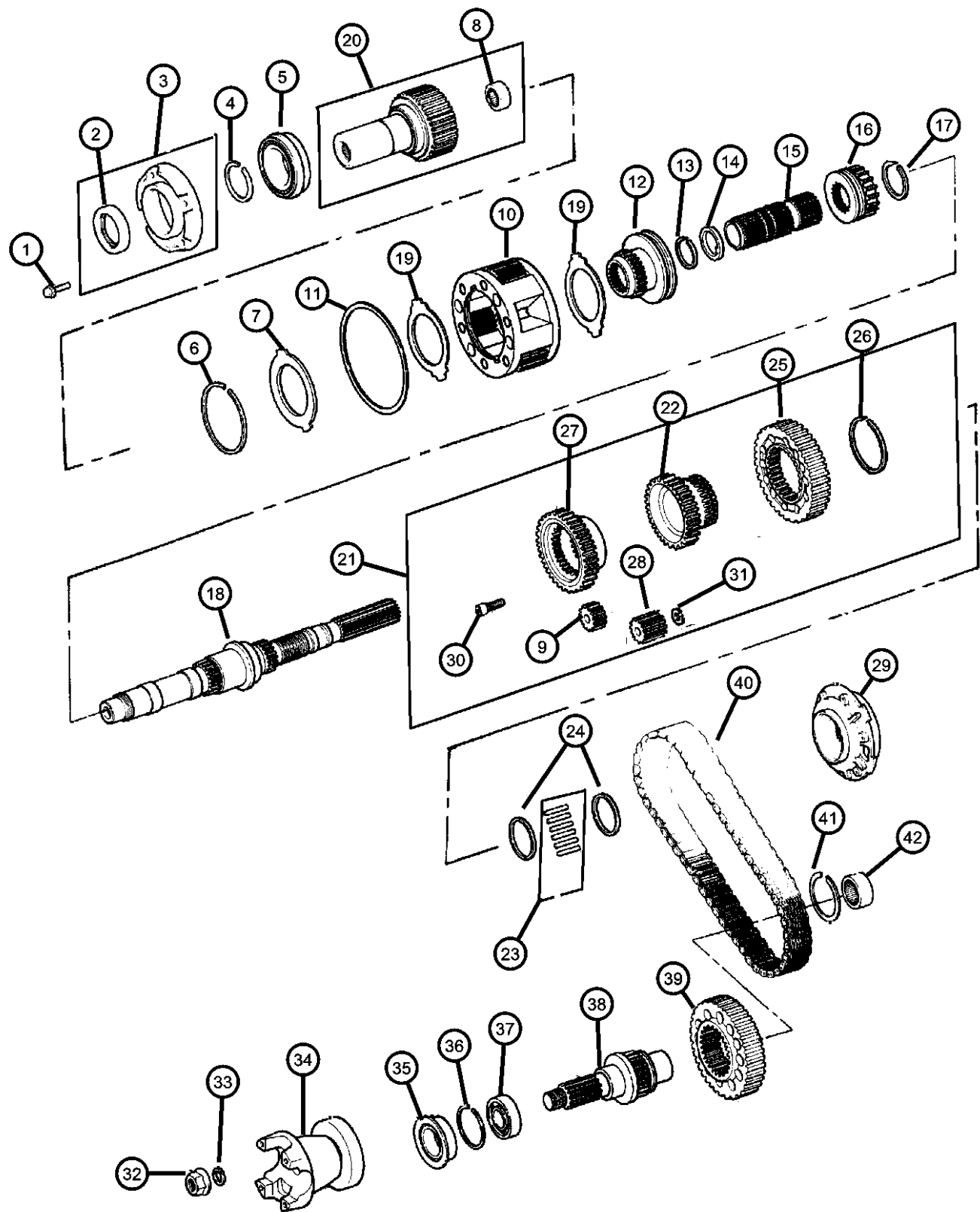

ITEM	PART NUMBER	QTY	LINE	SERIES	BODY	ENGINE	TRANS	TRIM	DESCRIPTION
1	06501371	4	5						BOLT, Retainer
2	05019020AA	1	5						SEAL, Input
3	05019025AA	1	5						EXTENSION, Transfer Case
4	03821558	1	5						SNAP RING
5	04338891	1	5						BEARING, Input Gear
6	04338910	1	5						SNAP RING
7	05019579AA	1	5						PLATE
8	83503507	1	5						BEARING, Input Shaft
9									GEAR, Planetary
	05080997AA	3	5						
	05103213AA	3	5						[52105473AG]
10	04796903AB	1	5						PLANETARY, Transfer Case
11	04219065	1	5						SNAP RING, Annulus Gear
12	05003746AA	1	5						SLEEVE, Shift Range
13	83503540	1	5						SNAP RING
14	83503539	1	5						WASHER, Intermediate Sleeve
15	04798277	1	5						SHAFT, Intermediate
16	05066924AA	1	5						SLEEVE, Mode Synchronizer
17	83503532	1	5						SNAP RING
18	05080995AA	1	5						MAINSHAFT, Transfer Case
19	04338908	1	5						THRUST WASHER, Planetary Carrier
20	05015491AA	1	5						GEAR, Input
21									DIFFERENTIAL, Transfer Case
	05080996AA	1	5						
	05103211AA	1	5						[5210573AG]
22	05003451AA	1	5						SPROCKET, Transfer Case
23	05066996AA	1	5						NEEDLE BEARING, Roller Cage, None
24	05066996AA	1							SPACER, Sprocket, (NOT REQUIRED)
25	05003451AA	1	5						SPROCKET, Transfer Case
26	83503532	1	5						SNAP RING
27	05066923AA	1	5						SPROCKET, Differential
28									GEAR, Planetary
	05103212AA	3	5						[52105473AG]

DURANGO (DN)		BODY		ENGINE		TRANSMISSION	
SERIES	LINE						
M = Sport	1 = 2WD (115.9 WB)		74 = 4 Door	EML = Magnum 5.9L SMPI		DGT = 4 Speed Automatic 46RE	
P = SLT Plus	5 = 4WD (115.9 WB)			EVA = Next Generation 4.7L		DGQ = 5 Speed Automatic 5-45RFE	
X = R/T				Magnum V8		DG0 = All Automatic Transmissions	
H = SLT				EM0 = All 5.9L			
				EVO = All 4.7L			

AR = use ase required - = Non illustrated part

Gear Train Full Time [DHV]
Figure 244-410

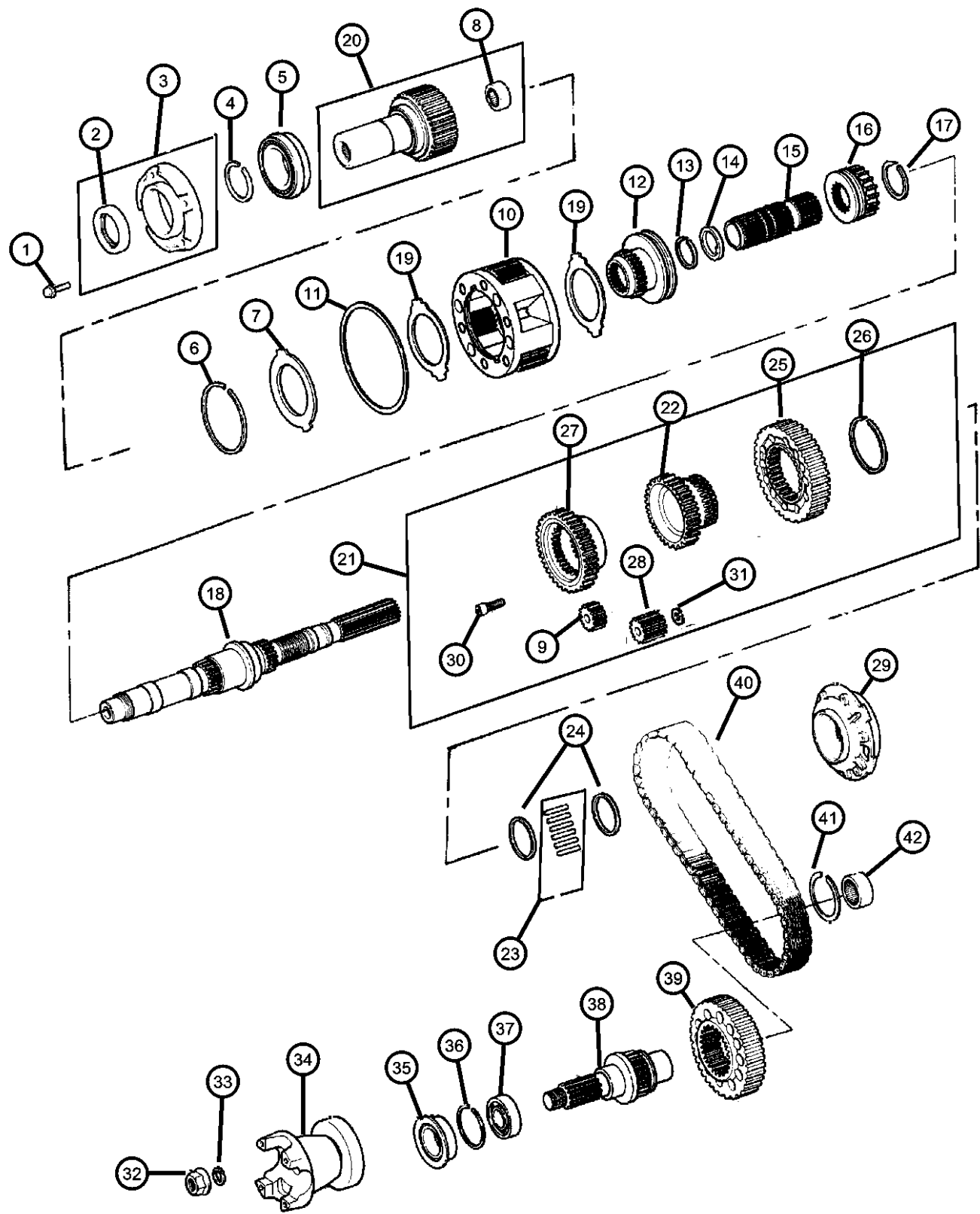

ITEM	PART NUMBER	QTY	LINE	SERIES	BODY	ENGINE	TRANS	TRIM	DESCRIPTION
	83504169	3	5						
29	04638896	1	5						PUMP, Transfer Case Gear Rotor
30	04886473AA	1	5						SCREW
31	05080998AA	12	5						WASHER, Differential Gear
32	04167924	1	5						NUT, Transfer Case Yoke
33	04210973	1	5						WASHER, Transfer Case Yoke
34	05066927AA	1	5						FLANGE, Driveshaft Yoke
35	05019026AA	1	5						SEAL, Output Shaft
36	83503537	1	5						SNAP RING
37	04269189	1	5						BEARING, Output Shaft
38	05012336AA	1	5						OUTPUT SHAFT, Transfer Case
39	05003452AA	1	5						SPROCKET, Transfer Case
40	05003453AA	1	5						CHAIN, Transfer Case
41	04167991	1	5						SNAP RING, Bearing
42	02466224	1	5						BEARING, Output Shaft
-43	0089331A	1	5						SNAP RING
-44	05003450AA	1	5						GEAR, Differential Drive

DURANGO (DN)		BODY		ENGINE	TRANSMISSION
SERIES	LINE				
M = Sport	1 = 2WD (115.9 WB)	74 = 4 Door		EML = Magnum 5.9L SMPI	DGT = 4 Speed Automatic 46RE
P = SLT Plus	5 = 4WD (115.9 WB)			EVA = Next Generation 4.7L	DGQ = 5 Speed Automatic 5-45RFE
X = R/T				Magnum V8	DG0 = All Automatic Transmissions
H = SLT				EM0 = All 5.9L	
				EVO = All 4.7L	

AR = use ase required - = Non illustrated part

Fork and Rails Full Time [DHV]
Figure 244-910

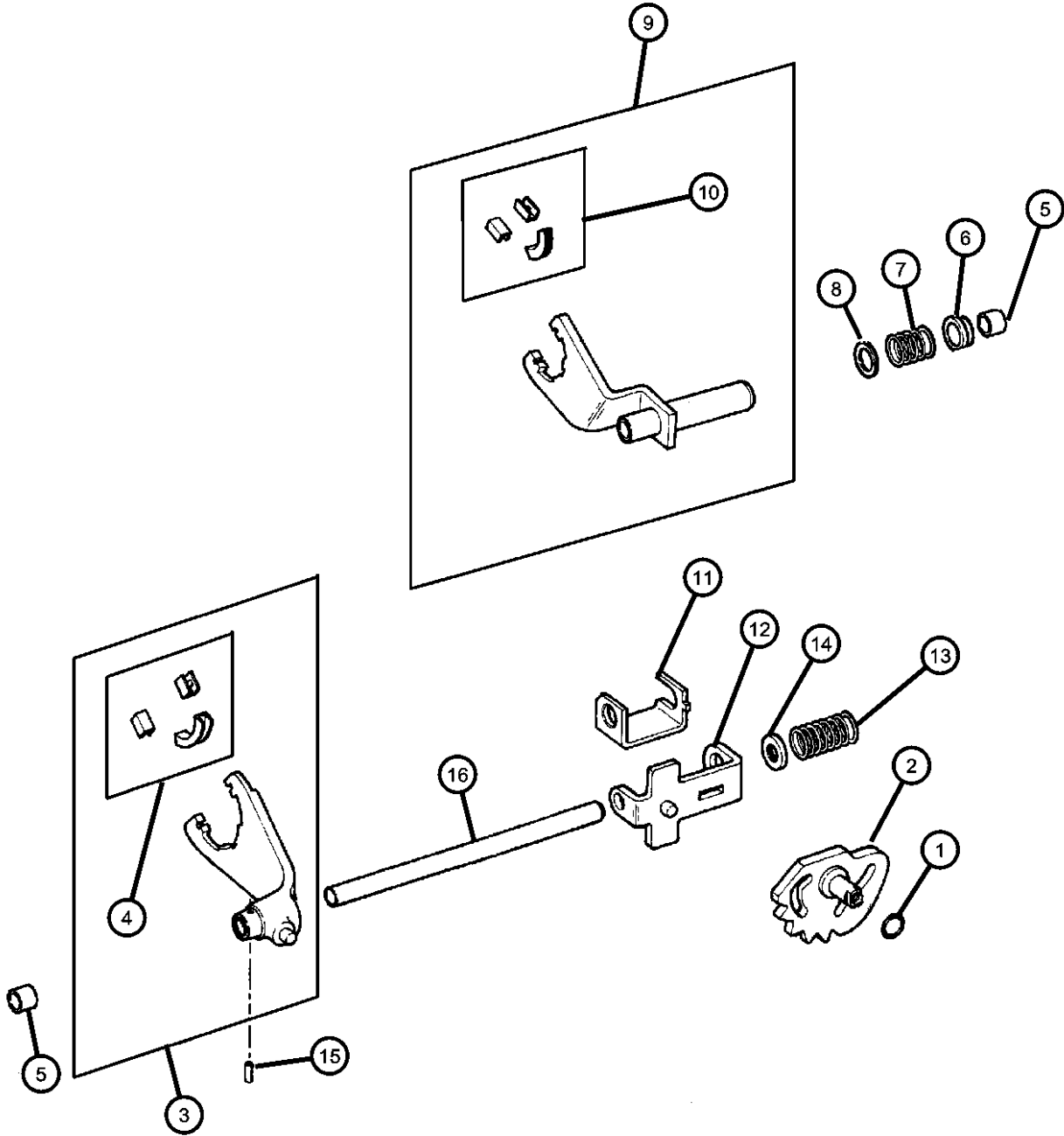

ITEM	PART NUMBER	QTY	LINE	SERIES	BODY	ENGINE	TRANS	TRIM	DESCRIPTION
1	04167963	1	5						SEAL, O-Ring
2	05066383AA	1	5						SECTOR, Transfer Case
3	05080992AA	1	5						FORK, Range
4	05012018AA	1	5						PAD, Shift Fork
5	J8134291	2	5						BUSHING, Shift Fork
6	04338945	1	5						BUSHING, Shift Rail
7	05019539AA	1	5						SPRING, Mode Shift Fork
8	83503512	1	5						WASHER, Flat
9									FORK, Transfer Case Mode Shift
	04638950	1	5						
	04638950AB	1	5						[5210573AC]
10	04167969	2	5						PAD, Shift Fork
11	83503511	1	5						BRACKET, Shift Mode
12	83503510	1	5						BRACKET, Shift Mode
13	05066992AA	1	5						SPRING
14	83503515	1	5						CUP, Shift Fork Spring
15	83503515	1							PIN, Shift Fork, (NOT REQUIRED)
16	05080993AA	1	5						RAIL, Transfer Case
-17	05015832AA	1	5						PAD, Shift Fork
-18	83503514	1	5						BUSHING, Shift Rail

DURANGO (DN)		BODY		ENGINE	TRANSMISSION
SERIES	LINE				
M = Sport	1 = 2WD (115.9 WB)	74 = 4 Door		EML = Magnum 5.9L SMPI	DGT = 4 Speed Automatic 46RE
P = SLT Plus	5 = 4WD (115.9 WB)			EVA = Next Generation 4.7L	DGQ = 5 Speed Automatic 5-45RFE
X = R/T				Magnum V8	DG0 = All Automatic Transmissions
H = SLT				EM0 = All 5.9L	
				EVO = All 4.7L	

AR = use ase required - = Non illustrated part

Skid Plate
Figure 244-1210

ITEM	PART NUMBER	QTY	LINE	SERIES	BODY	ENGINE	TRANS	TRIM	DESCRIPTION
1	52020479AB	1	5						SKID PLATE, Front
2	06101340	2	5						U-NUT, M10-1.50
3	06506164AA	2	5						SCREW AND WASHER, Hex Head

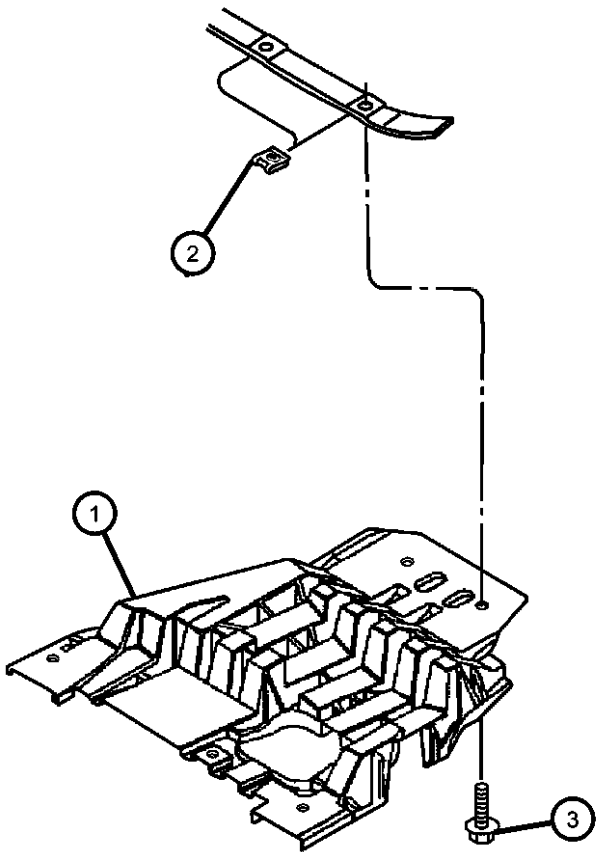

DURANGO (DN)				
SERIES	LINE	BODY	ENGINE	TRANSMISSION
M = Sport	1 = 2WD (115.9 WB)	74 = 4 Door	EML = Magnum 5.9L SMPI	DGT = 4 Speed Automatic 46RE
P = SLT Plus	5 = 4WD (115.9 WB)		EVA = Next Generation 4.7L	DGQ = 5 Speed Automatic 5-45RFE
X = R/T			Magnum V8	DG0 = All Automatic Transmissions
H = SLT			EM0 = All 5.9L	
			EVO = All 4.7L	

Gearmotor Control
Figure 244-1220

ITEM	PART NUMBER	QTY	LINE	SERIES	BODY	ENGINE	TRANS	TRIM	DESCRIPTION
1	05086345AA	1	5						GEAR MOTOR, Transfer Case
2	05066925AA	1	5						BOLT

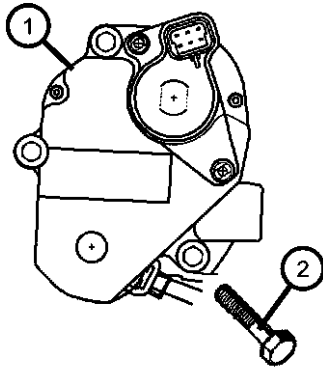

DURANGO (DN)				
SERIES	LINE	BODY	ENGINE	TRANSMISSION
M = Sport	1 = 2WD (115.9 WB)	74 = 4 Door	EML = Magnum 5.9L SMPI	DGT = 4 Speed Automatic 46RE
P = SLT Plus	5 = 4WD (115.9 WB)		EVA = Next Generation 4.7L	DGQ = 5 Speed Automatic 5-45RFE
X = R/T			Magnum V8	DG0 = All Automatic Transmissions
H = SLT			EM0 = All 5.9L	
			EVO = All 4.7L	

Group - 22

Wheels, Covers and Jacks

Group - 22 Wheels, Covers and Jacks

Illustration Title

Group-Fig. No.

Wheels and Hardware

Wheels And HardwareFig. 22 - 110

Wheel Covers and Center Caps

Caps And CoversFig. 22 - 210

Jack Stowage

Jack And StorageFig. 22 - 310

Spare Tire Stowage

Wheel, SpareFig. 22 - 410

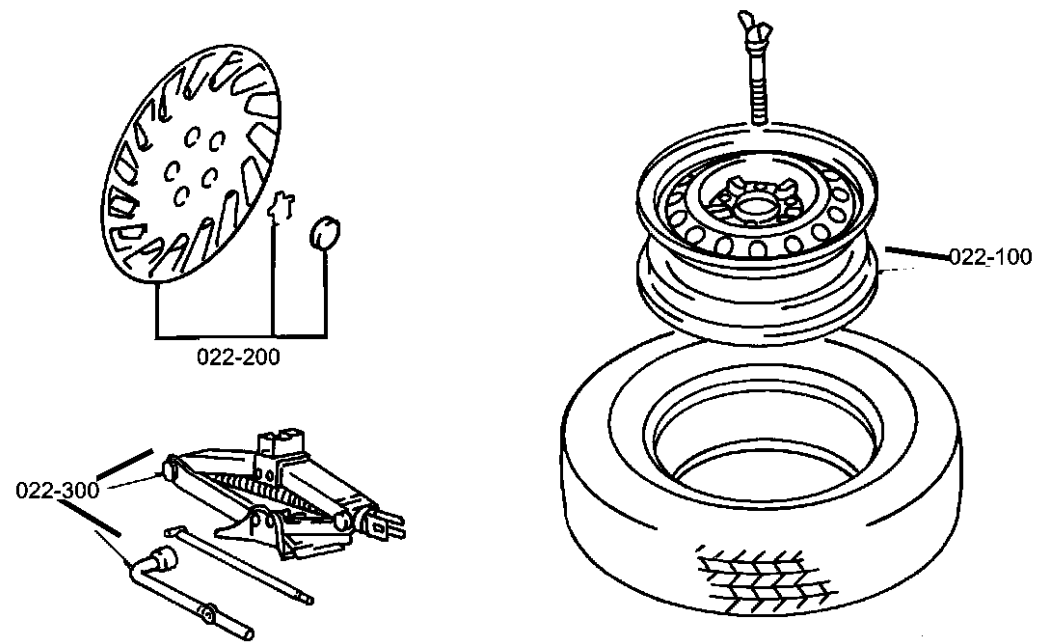

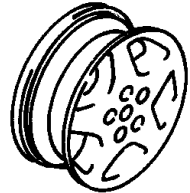
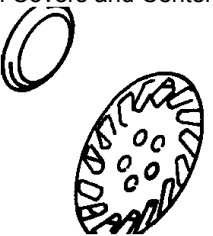
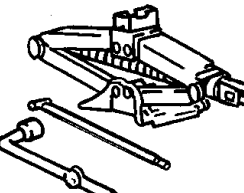
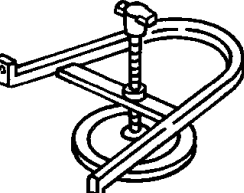
022-100 Wheels and Hardware	022-200 Wheel Covers and Center Caps	022-300 Jack Stowage	022-400 Spare Tire Stowage
			

Wheels And Hardware
Figure 22-110

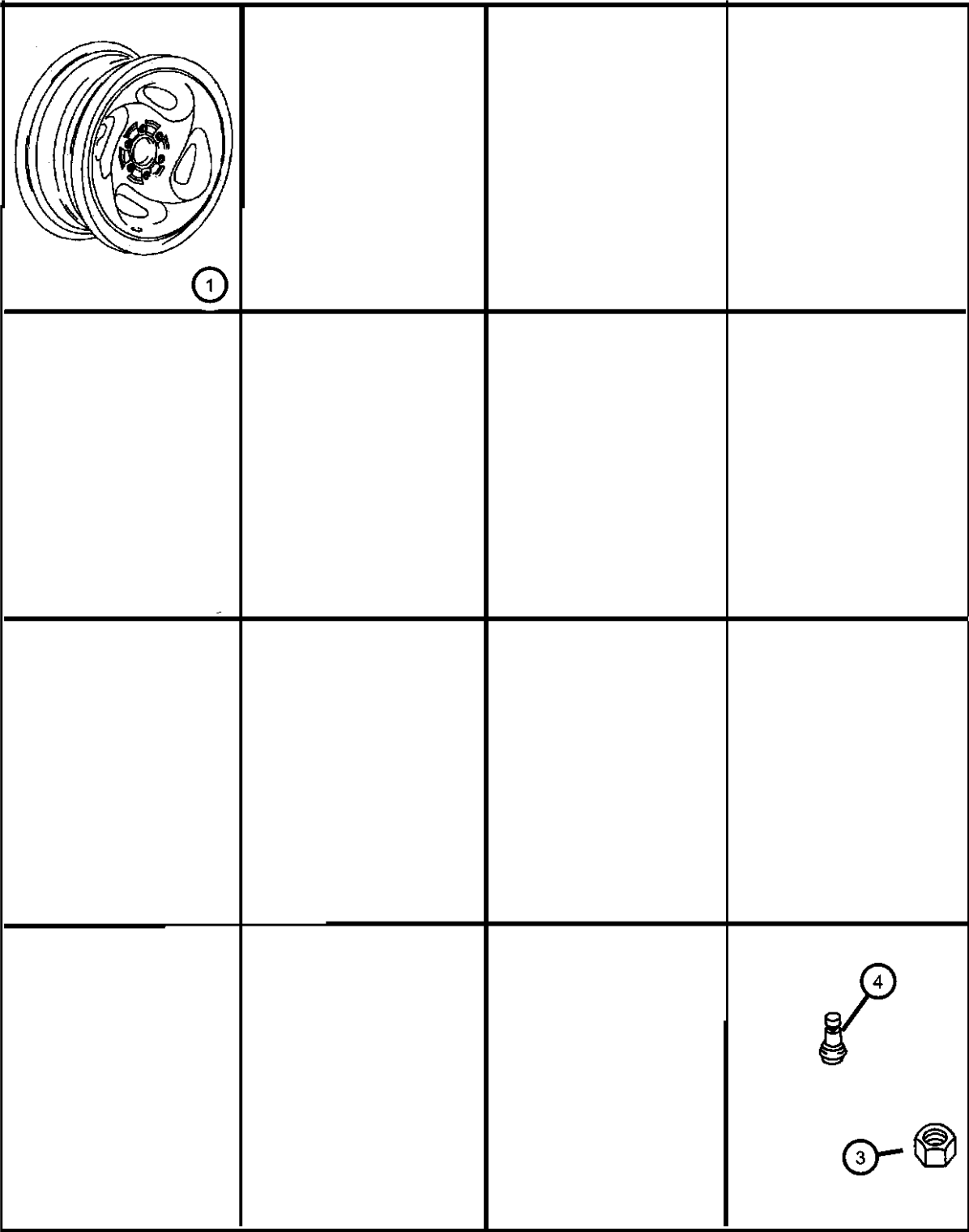

ITEM	PART NUMBER	QTY	LINE	SERIES	BODY	ENGINE	TRANS	TRIM	DESCRIPTION
------	----------------	-----	------	--------	------	--------	-------	------	-------------

Note: Sales Code WKH = 15x7.0 Aluminum Wheels
Note: Sales Code WD1 = 16x8.0 Aluminum Wheels
Note: Sales Code WFR = 17x9.0 Aluminum Wheels Painted
Note: Sales Code WFR = 17x9.0 Aluminum Wheels Chrome

1									WHEEL, Aluminum
	52021945AA	4	5						[WFD]
	5GR83PAKAC	4							[WD1]
	5HF01PAKAA	4							[WND]
-2									WHEEL, Steel, Spare
	52021864AA	1							[WND,WD1]
	52021865AA	1	5						[WFD]
3	06034958	24							NUT, Hex, .50-20
4	02073355	4							STEM, Wheel Valve
-5	06036310AA	24							NUT, Wheel, .50x20, Wheel Mounting

DURANGO (DN)				
SERIES	LINE	BODY	ENGINE	TRANSMISSION
M = Sport	1 = 2WD (115.9 WB)	74 = 4 Door	EML = Magnum 5.9L SMPI	DGT = 4 Speed Automatic 46RE
P = SLT Plus	5 = 4WD (115.9 WB)		EVA = Next Generation 4.7L	DGQ = 5 Speed Automatic 5-45RFE
X = R/T			Magnum V8	DG0 = All Automatic Transmissions
H = SLT			EM0 = All 5.9L	
			EVO = All 4.7L	

AR = use ase required - = Non illustrated part

Caps And Covers
Figure 22-210

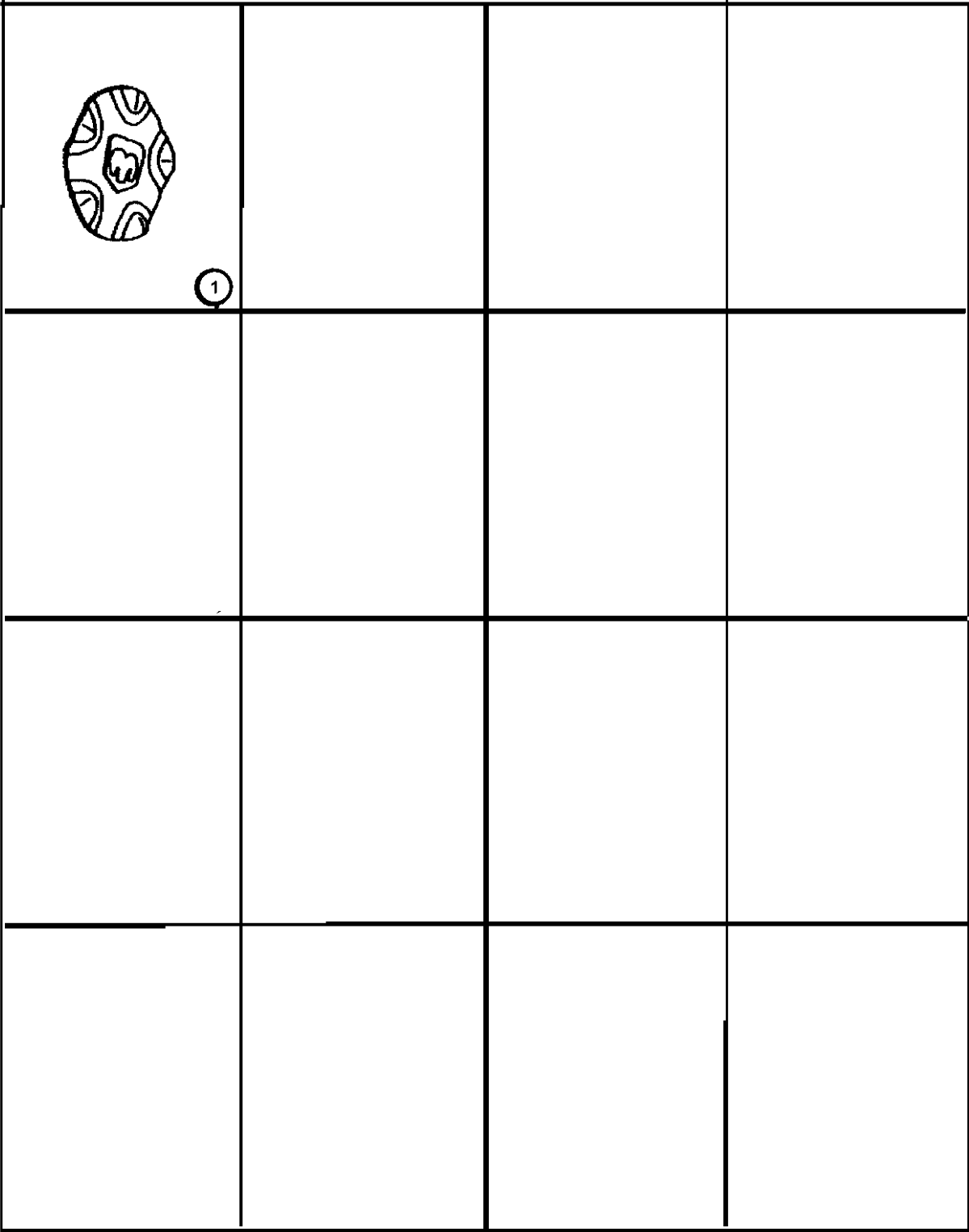

ITEM	PART NUMBER	QTY	LINE	SERIES	BODY	ENGINE	TRANS	TRIM	DESCRIPTION
1									CAP, Wheel Center
	04753123	4							[WND,WD1]
	52021948AA	4	5						[WFD]

DURANGO (DN)				
SERIES	LINE	BODY	ENGINE	TRANSMISSION
M = Sport	1 = 2WD (115.9 WB)	74 = 4 Door	EML = Magnum 5.9L SMPI	DGT = 4 Speed Automatic 46RE
P = SLT Plus	5 = 4WD (115.9 WB)		EVA = Next Generation 4.7L	DGQ = 5 Speed Automatic 5-45RFE
X = R/T			Magnum V8	DG0 = All Automatic Transmissions
H = SLT			EM0 = All 5.9L	
			EVO = All 4.7L	

Jack And Storage
Figure 22-310

ITEM	PART NUMBER	QTY	LINE	SERIES	BODY	ENGINE	TRANS	TRIM	DESCRIPTION
1	52019921AB	1							JACK, Scissor
2	06505118AA	1							WINGNUT, Jack Hold Down
3	06505135AA	3							NUT, Push In
4	06035556	3							SCREW, Pan Head Tapping, .19-16x.625
5	06505160AA	1							BOLT AND RETAINER, M8X1.25X55.00, Jack Hold Down
6	52019871AB	1							TOOL, Wrench
7	52020231AA	1							EXTENSION, Jack Handle
8	52020233AD	1							BRACKET, Jack
9	52039118	1							DRIVER, Jack Handle

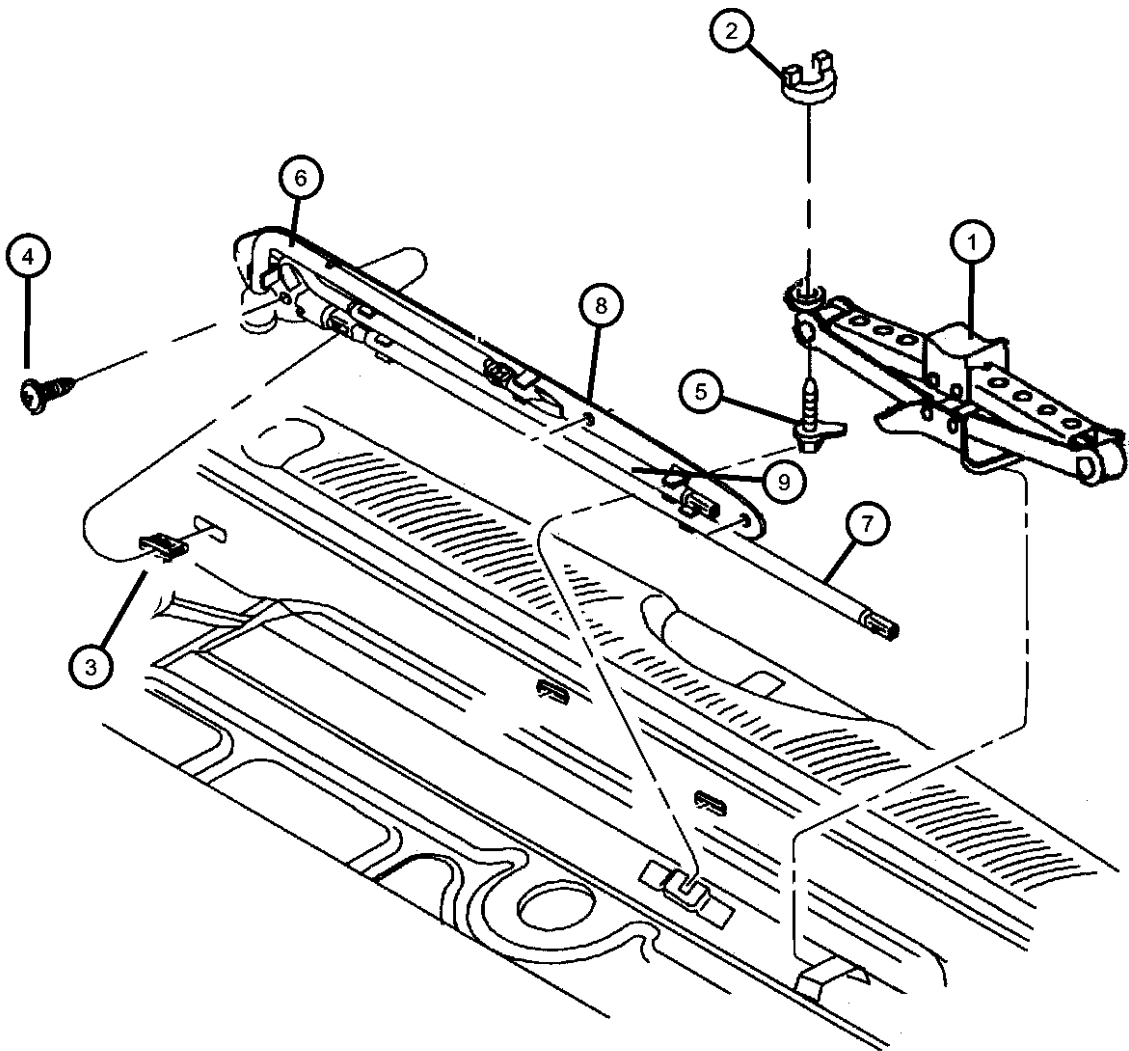

DURANGO (DN)				
SERIES	LINE	BODY	ENGINE	TRANSMISSION
M = Sport	1 = 2WD (115.9 WB)	74 = 4 Door	EML = Magnum 5.9L SMPI	DGT = 4 Speed Automatic 46RE
P = SLT Plus	5 = 4WD (115.9 WB)		EVA = Next Generation 4.7L	DGQ = 5 Speed Automatic 5-45RFE
X = R/T			Magnum V8	DG0 = All Automatic Transmissions
H = SLT			EM0 = All 5.9L	
			EVO = All 4.7L	

AR = use ase required - = Non illustrated part

Wheel, Spare
Figure 22-410

ITEM	PART NUMBER	QTY	LINE	SERIES	BODY	ENGINE	TRANS	TRIM	DESCRIPTION
1	52019816AC	1							WINCH, Spare Tire Carrier
2	52019816AC	1							SCREW, Tapping, M8x20, (NOT SERVICED)
-3									PLATE, Spare Tire
	52019832	1	1						
		1	5						

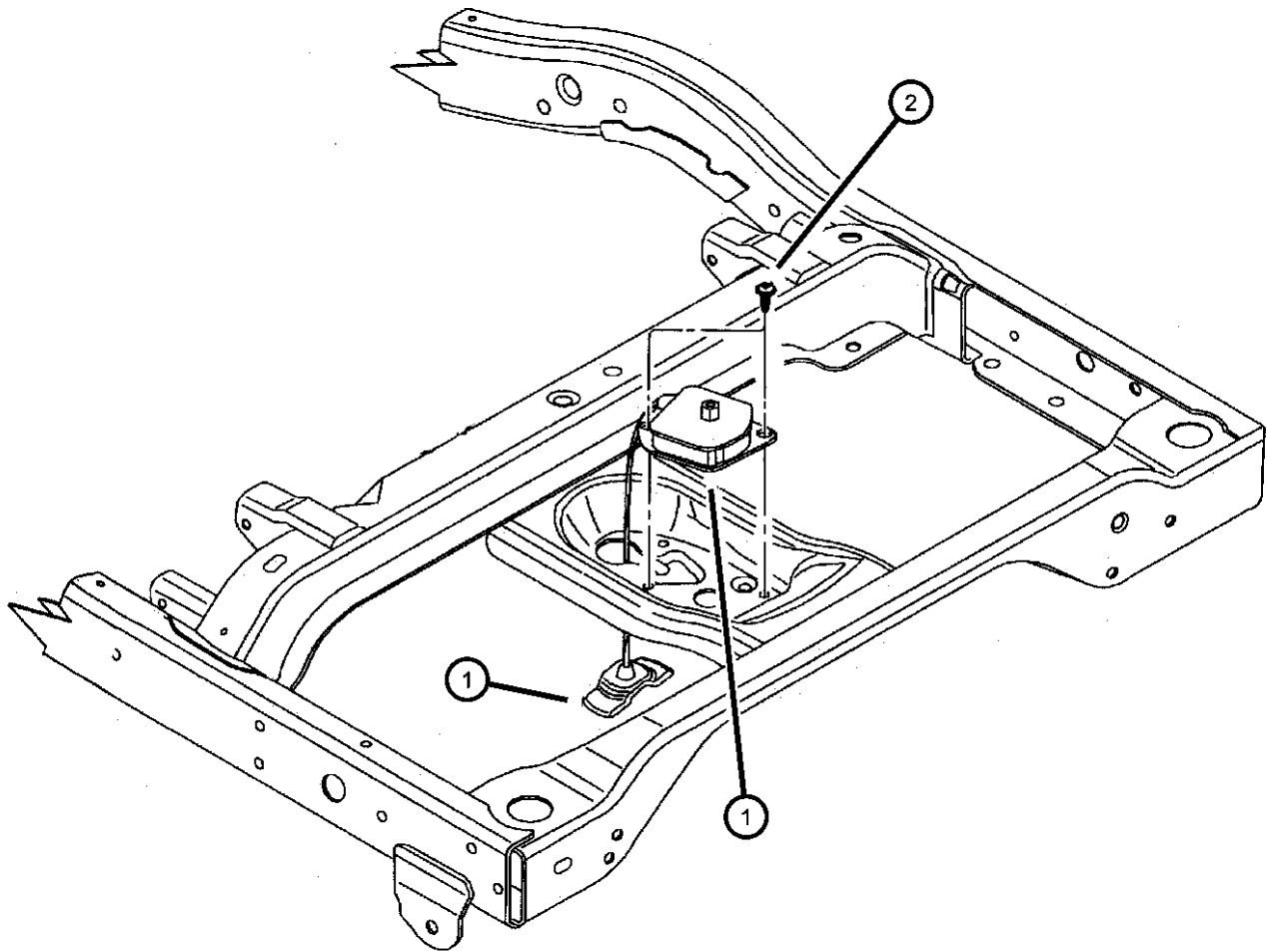

DURANGO (DN)				
SERIES	LINE	BODY	ENGINE	TRANSMISSION
M = Sport	1 = 2WD (115.9 WB)	74 = 4 Door	EML = Magnum 5.9L SMPI	DGT = 4 Speed Automatic 46RE
P = SLT Plus	5 = 4WD (115.9 WB)		EVA = Next Generation 4.7L	DGQ = 5 Speed Automatic 5-45RFE
X = R/T			Magnum V8	DG0 = All Automatic Transmissions
H = SLT			EM0 = All 5.9L	
			EVO = All 4.7L	

Group - 23D

Wiper/Lock Cylinder and Keys

Group - 23D Wiper/Lock Cylinder and Keys

Illustration Title

Group-Fig. No.

Lock Cylinders and Keys

Lock Cylinders & Components Fig. 23D - 110

Windshield Wiper and Washer Systems

Windshield Wiper & Washer..... Fig. 23D - 210

Rear Wiper and Washer System

Rear Window Wiper & Washer..... Fig. 23D - 310

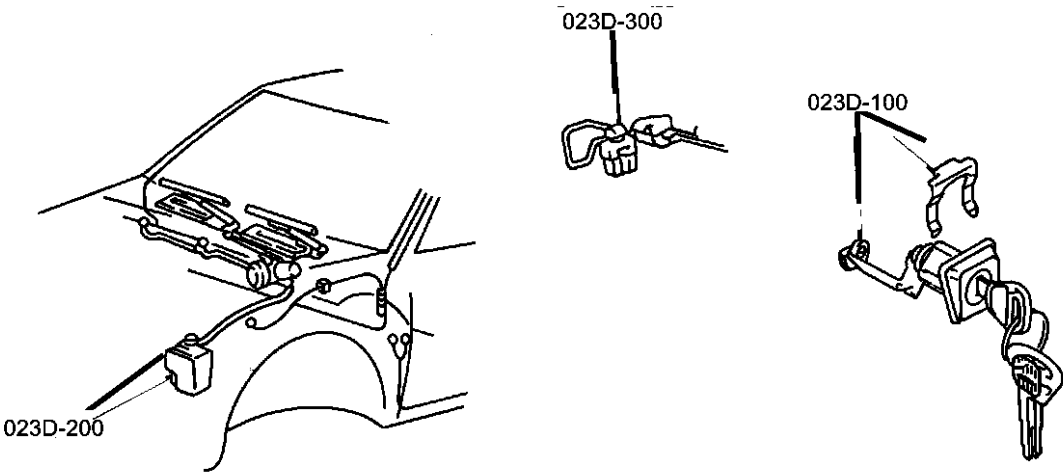

<div><div>23D-100</div><div>Lock Cylinders and Keys</div><div></div></div>	<div><div>23D-200</div><div>Windshield Wiper and Washer Systems</div><div></div></div>	<div><div>23D-300</div><div>Rear Wiper and Washer System</div><div></div></div>	
--	--	---	--

Lock Cylinders & Components
Figure 23D-110

ITEM	PART NUMBER	QTY	LINE	SERIES	BODY	ENGINE	TRANS	TRIM	DESCRIPTION
NOTE: ALL LOCK CYLINDERS ARE UNCODED									
1	05018702AA	1							CYLINDER, Ignition Lock
2	04778125	1							LOCK CYLINDER, With Tumblers-Door/Liftgate
-3	05011040AA	1							CYLINDER, Door Lock, Uncoded Cylinder
4	04778149	1							CAP, Door Lock Cylinder, Bright
5	05019605AA	1							SHUTTER, Lock Cylinder
6	04686481AC	2							TRANSMITTER, Keyless Entry, 3 Buttons
7	04686481AC	2							RECEIVER, Keyless Entry, (NOT SERVICED)
8	83504802	2							BATTERY, Transmitter
9	04717288	1							LEVER, Front Door Cylinder
10	05010879AA	1							TUMBLER, Ignition Number 1, Sidebar
11	05010880AA	1							TUMBLER, Ignition Number 2, Sidebar
12	05010881AA	1							TUMBLER, Ignition Number 3, Sidebar
13	05010882AA	1							TUMBLER, Ignition Number 4, Sidebar
14	05010883AB	1							SPRING, Ignition Tumbler, Sidebar
15									KEY, Blank
	05018689AA	1							Without Keyless Entry
	05018690AA	1							With Keyless Entry
16	05018690AA	1							CAP, Ignition Cylinder, Black Plastic, Serviced with Ignition Cylinder, (NOT SERVICED),
17	04778117	1							TUMBLER, Door and Deck Number 1, Wide
18	04778118	1							TUMBLER, Door and Deck Number 2, Wide
19	04778119	1							TUMBLER, Door and Deck Number 3, Wide
20	04778120	1							TUMBLER, Door and Deck Number 4, Wide
21	04778121	1							SPRING, Door and Deck Tumbler
22	04378793	1							SPRING, Cylinder Return, Door
23									CLIP, Latch, Door Cylinder to Latch
	04658444	1							Right
	04658445	1							Left
DURANGO (DN)									
SERIES		LINE		BODY		ENGINE		TRANSMISSION	
M = Sport		1 = 2WD (115.9 WB)		74 = 4 Door		EML = Magnum 5.9L SMPI		DGT = 4 Speed Automatic 46RE	
P = SLT Plus		5 = 4WD (115.9 WB)				EVA = Next Generation 4.7L		DGQ = 5 Speed Automatic 5-45RFE	
X = R/T						Magnum V8		DG0 = All Automatic Transmissions	
H = SLT						EM0 = All 5.9L			
						EVO = All 4.7L			

AR = use ase required - = Non illustrated part

Lock Cylinders & Components
Figure 23D-110

ITEM	PART NUMBER	QTY	LINE	SERIES	BODY	ENGINE	TRANS	TRIM	DESCRIPTION
------	-------------	-----	------	--------	------	--------	-------	------	-------------

24	06026125	1							CLIP, Retainer
-25	55075838	1							LEVER, Liftgate Lock Cylinder
-26	06505925AA	1							SCREW, Pan Head, M6x1x20

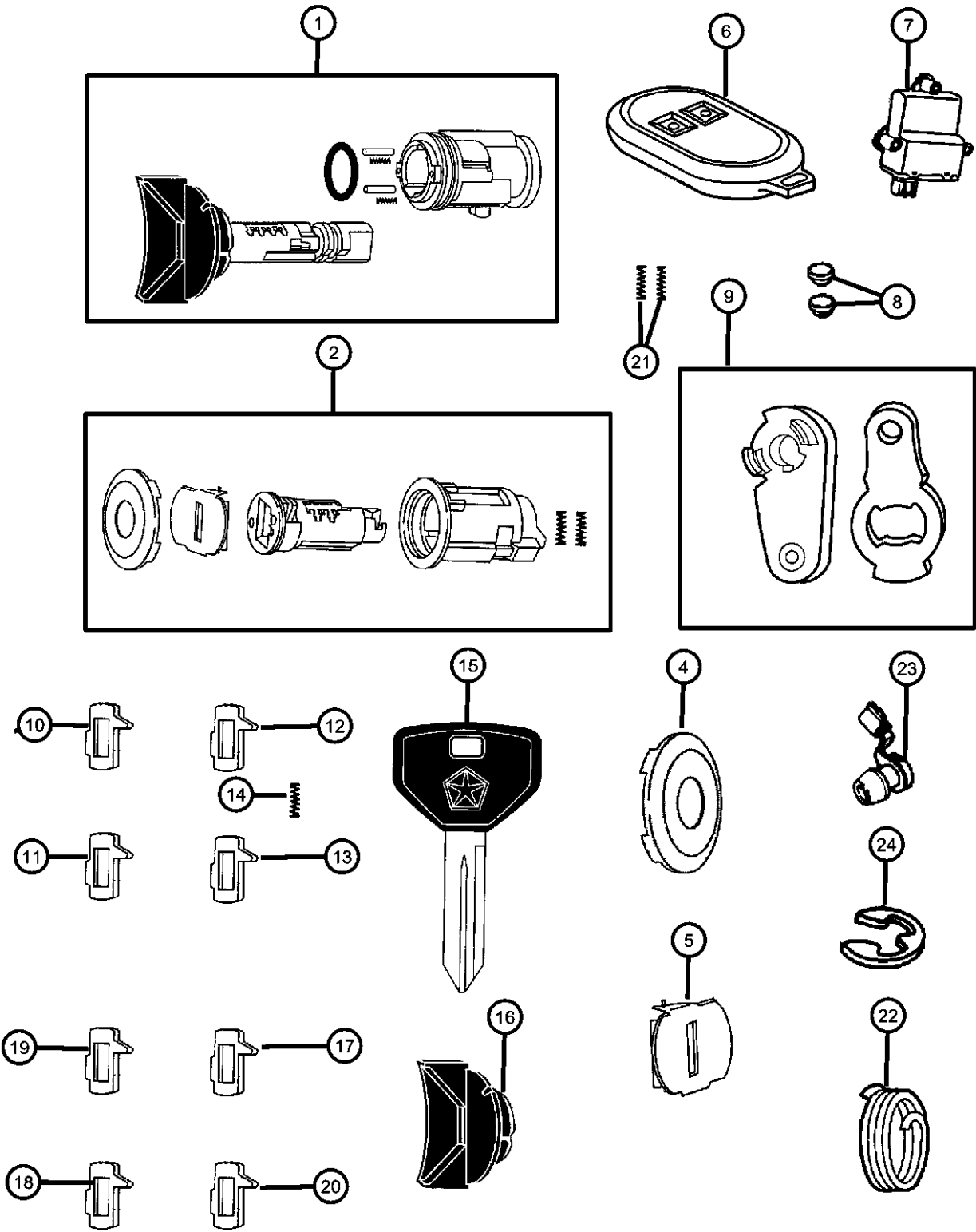

DURANGO (DN)		BODY		ENGINE	TRANSMISSION
SERIES	LINE				
M = Sport	1 = 2WD (115.9 WB)	74 = 4 Door		EML = Magnum 5.9L SMPI	DGT = 4 Speed Automatic 46RE
P = SLT Plus	5 = 4WD (115.9 WB)			EVA = Next Generation 4.7L	DGQ = 5 Speed Automatic 5-45RFE
X = R/T				Magnum V8	DG0 = All Automatic Transmissions
H = SLT				EM0 = All 5.9L	
				EVO = All 4.7L	

AR = use ase required - = Non illustrated part

Windshield Wiper & Washer
Figure 23D-210

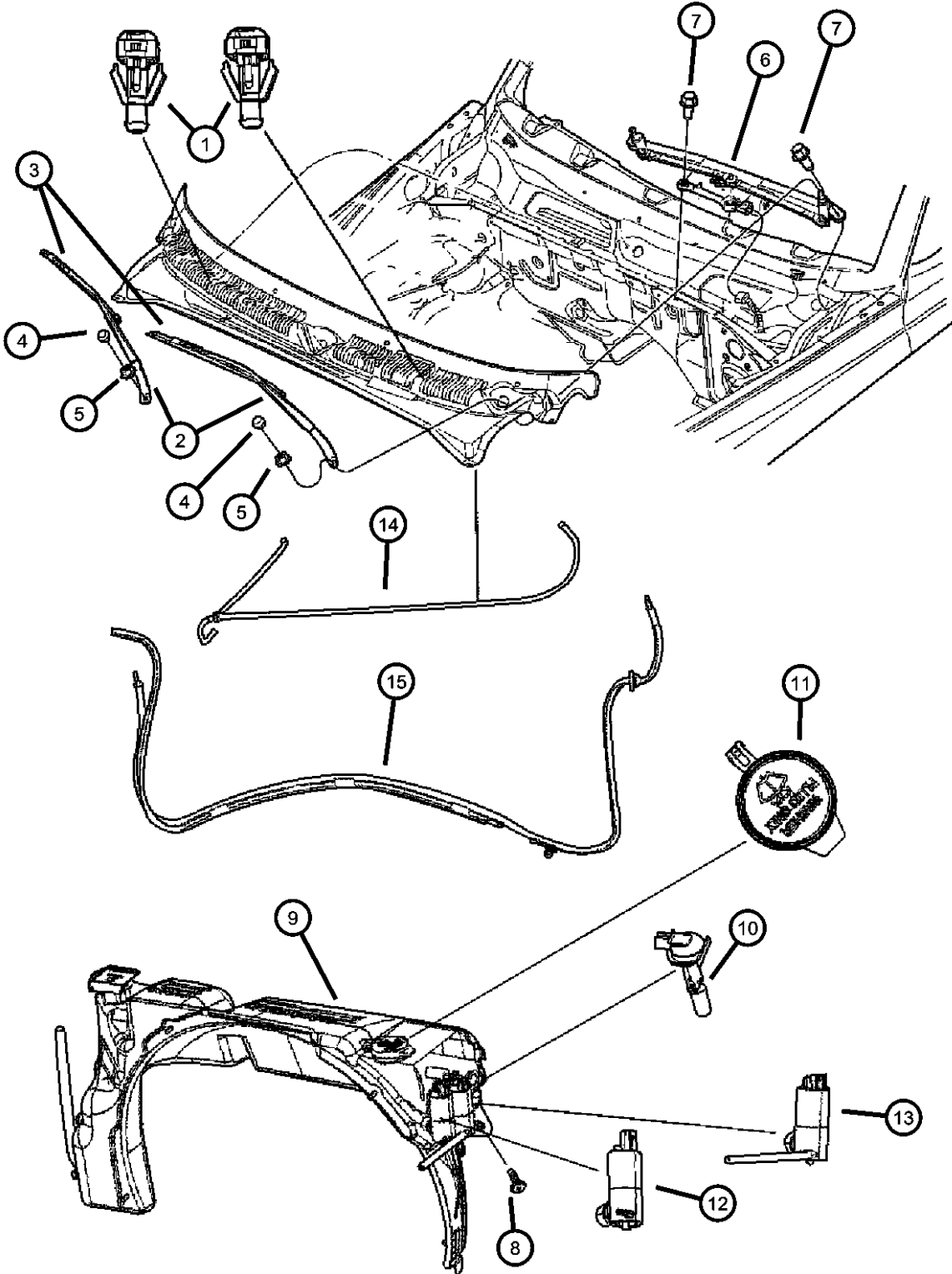

ITEM	PART NUMBER	QTY	LINE	SERIES	BODY	ENGINE	TRANS	TRIM	DESCRIPTION
1	55077338AA	2							NOZZLE, Washer, Windshield
2	55154854AE	1							ARM, Wiper
	WBFLAT03AA								Right
	55154897AD	1							Mopar Alternative Flat Blade Set
	WBFLAT03AA								Left
3	55077091AC	1							Mopar Alternative Flat Blade Set
	WBFLAT02AA								BLADE, WiperRight or Left
	WBFLAT07AA								Mopar Alternative Flat Blade Set
	WBW00021AD								Mopar Alternative Winter Wiper Blades
	WB000021AE								Mopar V-Line Alternative Part
	WB-BLU021AA								Mopar Alternative Color Wiper Blade (Blue)
	WBRED021AA								Mopar Alternative Color Wiper Blade (Red)
	WB-WHI021AA								Mopar Alternative Color Wiper Blade (White)
	WBYEL021AA								Mopar Alternative Color Wiper Blade (Yellow)
	WB-CAR021AA								Mopar Alternative Color Wiper Blade (Carbon Fiber)
4	55155765AA	2							CAP, Wiper Arm Nut
5	06503335	2							NUT, Hex, M10X1.25
6	55154863AE	1							MOTOR, Wiper
7	06100568	4							BOLT AND WASHER, Implement Attaching
8	04734274	4							SCREW, M6x1.0
9	05015533AB	1							SHROUD MODULE, Fan, With Washer Reservoir
10	04882797	1							SENSOR, Washer Fluid Level
11	55077261AA	1							CAP, Washer Reservoir
12	55077301AB	1							PUMP, Washer, Windshield, Rules new# 05103453aa, Front, Front
13	05103452AA	1							PUMP, Washer, Windshield
14	55077339AA	1							HOSE, Windshield Washer, Cowl to Nozzles
15	55077205AA	1							HOSE, Washer Reservoir, Reservoir to Cowl
-16	05010236AA	1							VALVE, Washer Check

DURANGO (DN)					
SERIES	LINE	BODY	ENGINE	TRANSMISSION	
M = Sport	1 = 2WD (115.9 WB)	74 = 4 Door	EML = Magnum 5.9L SMPI	DGT = 4 Speed Automatic 46RE	
P = SLT Plus	5 = 4WD (115.9 WB)		EVA = Next Generation 4.7L	DGQ = 5 Speed Automatic 5-45RFE	
X = R/T			Magnum V8	DG0 = All Automatic Transmissions	
H = SLT			EM0 = All 5.9L		
			EVO = All 4.7L		

Windshield Wiper & Washer
Figure 23D-210

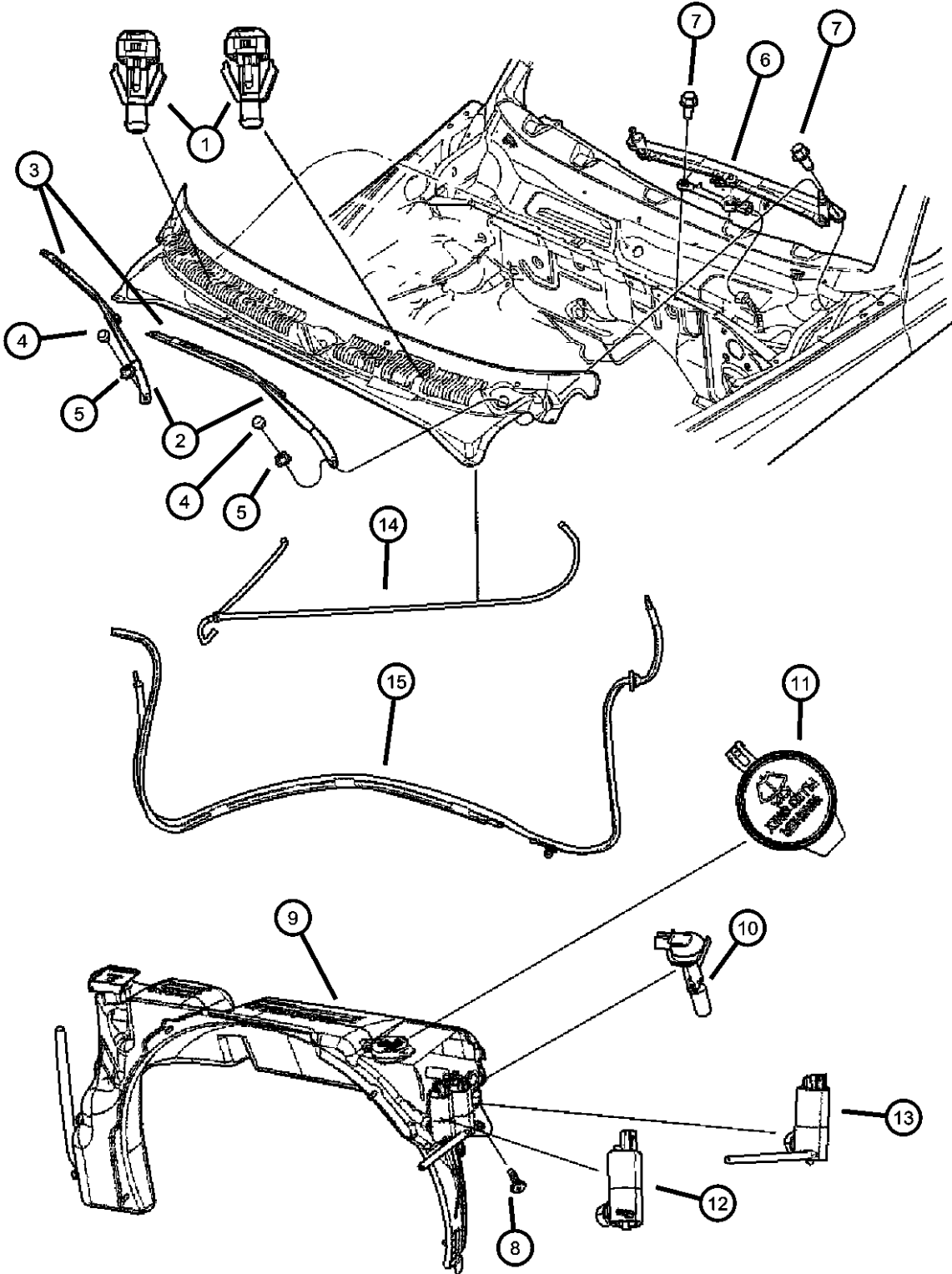

ITEM	PART NUMBER	QTY	LINE	SERIES	BODY	ENGINE	TRANS	TRIM	DESCRIPTION
-17	05011809AA	1							GROMMET, Windshield Washer Pump
-18	05013755AA	1							GROMMET, Washer Reservoir, Level Sensor
-19	04661479	2							CLIP, Washer Hose And Wiring
-20	06503441	1							CLIP, Cruise Control, Washer Hose to A/C Line
-21	03799520	1							GROMMET, Hose to Reservoir

DURANGO (DN)		BODY		ENGINE	TRANSMISSION
SERIES	LINE				
M = Sport	1 = 2WD (115.9 WB)	74 = 4 Door		EML = Magnum 5.9L SMPI	DGT = 4 Speed Automatic 46RE
P = SLT Plus	5 = 4WD (115.9 WB)			EVA = Next Generation 4.7L Magnum V8	DGQ = 5 Speed Automatic 5-45RFE
X = R/T				EM0 = All 5.9L	DG0 = All Automatic Transmissions
H = SLT				EVO = All 4.7L	

AR = use ase required - = Non illustrated part

Rear Window Wiper & Washer
Figure 23D-310

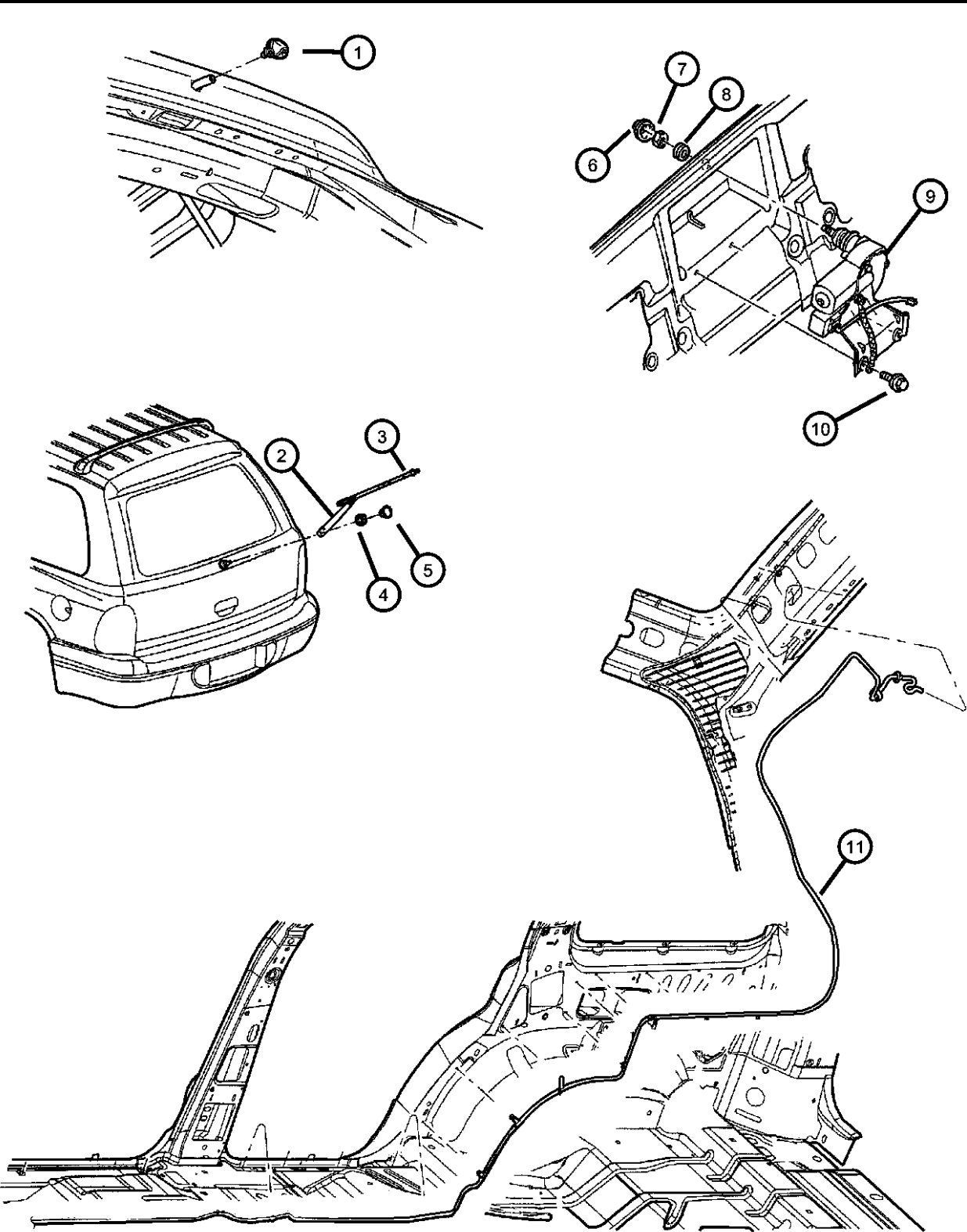

ITEM	PART NUMBER	QTY	LINE	SERIES	BODY	ENGINE	TRANS	TRIM	DESCRIPTION
1	55076656	1							NOZZLE, Liftgate Washer
2	05003652AC	1							ARM, Wiper
3	05003651AB	1							BLADE, Wiper
	WBRW0016AA								Mopar V-Line Alternative Part
4	06500165	1							NUT, Wiper Arm
5	55077097AC	1							CAP, Wiper Arm Nut
6	55076650	1							COVER, Rear Wiper Motor
7	06502263	1							NUT, Hex, M20x1.00
8	55076649	1							GROMMET, Cover
9	55076648AD	1							MOTOR, Wiper
10	06503953	2							SCREW
11	55077206AD	1							HOSE, Washer Reservoir, To rear nozzle

DURANGO (DN)				
SERIES	LINE	BODY	ENGINE	TRANSMISSION
M = Sport	1 = 2WD (115.9 WB)	74 = 4 Door	EML = Magnum 5.9L SMPI	DGT = 4 Speed Automatic 46RE
P = SLT Plus	5 = 4WD (115.9 WB)		EVA = Next Generation 4.7L	DGQ = 5 Speed Automatic 5-45RFE
X = R/T			Magnum V8	DG0 = All Automatic Transmissions
H = SLT			EM0 = All 5.9L	
			EVO = All 4.7L	

AR = use ase required - = Non illustrated part

Group - 24

Air Conditioning & Heater

Group - 24 Air Conditioning & Heater

Illustration Title

Group-Fig. No.

Air Conditioner and Heater Units	
Heater and Air Conditioning, Front.....	Fig. 24 - 110
Heater and Air Conditioning, Rear.....	Fig. 24 - 120

Air Conditioner and Heater Plumbing	
Plumbing, Front Hevac, 4.7L Engine.....	Fig. 24 - 210
Plumbing, Front Hevac, 5.9L Engine.....	Fig. 24 - 215
Plumbing, Rear Hevac.....	Fig. 24 - 220

Air Conditioner and Heater Controls	
Hevac, Controls, Front.....	Fig. 24 - 310
Hevac, Controls, Rear.....	Fig. 24 - 320

Air Conditioning Compressor	
Compressor, Air Conditioning.....	Fig. 24 - 405

Air Conditioning Compressor Mounting	
Mounting, Compressor.....	Fig. 24 - 507

Air Ducts and Outlets	
Air Ducts.....	Fig. 24 - 610

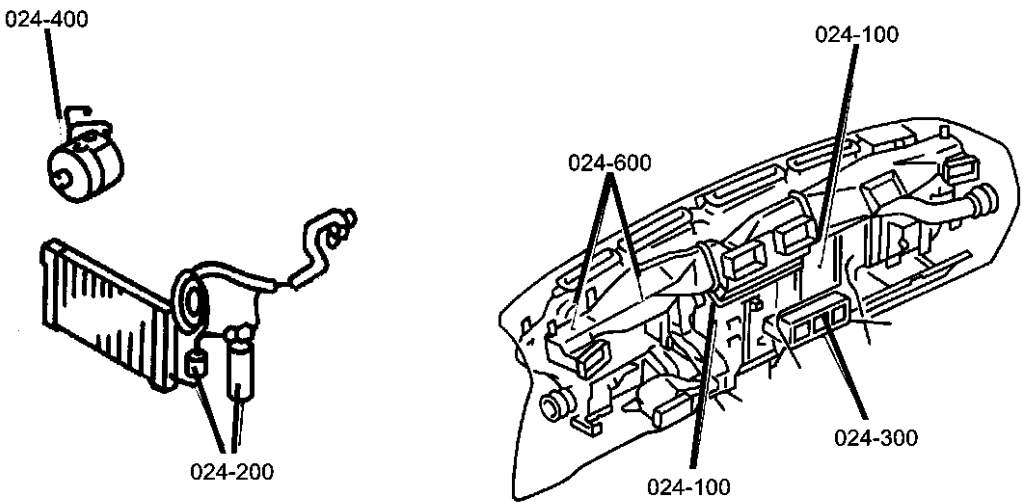

<div>024-100</div> <div>Air Conditioner and Heater Units</div> <div></div>	<div>024-200</div> <div>Air Conditioner and Heater Plumbing</div> <div></div>	<div>024-300</div> <div>Air Conditioner and Heater Controls</div> <div></div>	<div>024-400</div> <div>Air Conditioning Compressor</div> <div></div>
<div>024-500</div> <div>Air Conditioning Compressor Mounting</div> <div></div>	<div>024-600</div> <div>Air Ducts and Outlets</div> <div></div>		

Heater and Air Conditioning, Front
Figure 24-110

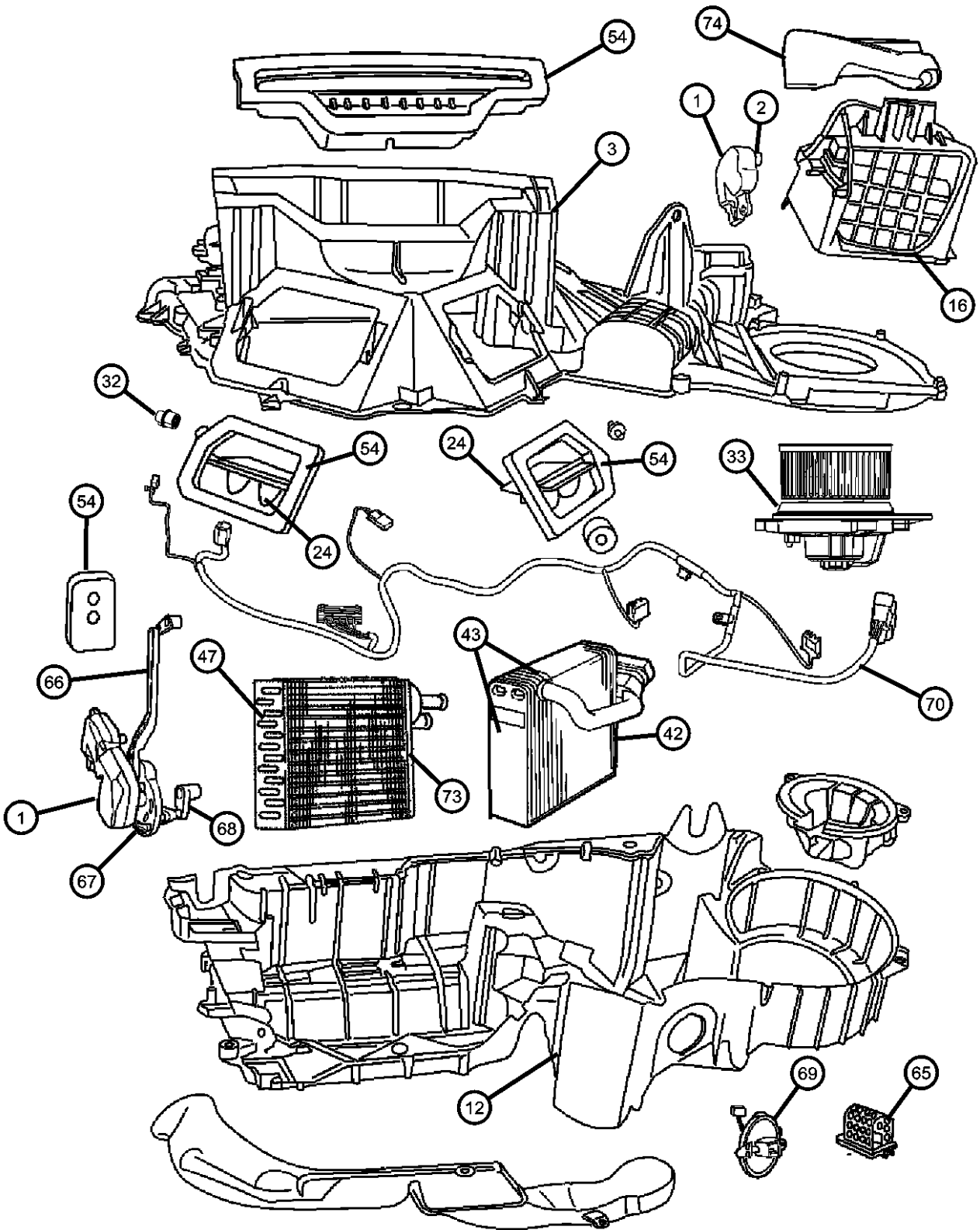

ITEM	PART NUMBER	QTY	LINE	SERIES	BODY	ENGINE	TRANS	TRIM	DESCRIPTION
1	04885465AA	4							ACTUATOR, A/C and Heater
2	04885642AA	1							ADAPTOR, A/C
3	05086518AA	1							HOUSING, Evaporater Upper
-4	05086518AA	1							HOUSING, A/C Upper, (NOT SERVICED)
-5	05086518AA	1							DOOR, Panel, (NOT SERVICED)
-6	05086518AA	1							DOOR, Panel, (NOT SERVICED)
-7	05086518AA	1							LEVER, Panel Door, (NOT SERVICED)
-8	05086518AA	1							LINK ROD, Panel Door, (NOT SERVICED)
-9	05086518AA	1							SHAFT, A/C and Heater Door, (NOT SERVICED)
-10	05086518AA	1							DOOR, Defroster, (NOT SERVICED)
-11	05086518AA	1							LEVER, Defroster Door, (NOT SERVICED)
12	05086519AA	1							HOUSING, Housing And Stud Assy
-13	05086519AA	1							HOUSING AND STUD, Heater, (NOT SERVICED)
-14	05086519AA	1							DOOR, Floor, (NOT SERVICED)
-15	05086519AA	1							LEVER, Floor Door, (NOT SERVICED)
16	05019692AA	1							HOUSING, Air Inlet
-17	05019692AA	1							HOUSING, Air Recirculating, (NOT SERVICED)
-18	05019692AA	1							DOOR, Recirculation, (NOT SERVICED)
-19	05019692AA	1							SEAL, Recirculation Door, Upper, (NOT SERVICED)
-20	05019692AA	1							SEAL, Recirculation Door, Lower, (NOT SERVICED)
-21	05019692AA	1							ADAPTER, (NOT SERVICED)
-22	05019692AA	1							SEAL, Air Inlet, (NOT SERVICED)
-23	06101308	1							NUT, U, M6x1.00
24	04885797AD	1							MODULE, Blend Air
-25	04885797AD	1							MODULE, Blend Air, (NOT SERVICED)
-26	04885797AD	1							HOUSING, A/C And Heater, Blend Door, (NOT SERVICED)
-27	05019626AA	1							PLATE, Diverter
-28	05019626AA	1							DOOR, Blend Air, (NOT SERVICED)

DURANGO (DN)					
SERIES	LINE	BODY	ENGINE	TRANSMISSION	
M = Sport	1 = 2WD (115.9 WB)	74 = 4 Door	EML = Magnum 5.9L SMPI	DGT = 4 Speed Automatic 46RE	
P = SLT Plus	5 = 4WD (115.9 WB)		EVA = Next Generation 4.7L	DGQ = 5 Speed Automatic 5-45RFE	
X = R/T			Magnum V8	DG0 = All Automatic Transmissions	
H = SLT			EM0 = All 5.9L		
			EVO = All 4.7L		

AR = use ase required - = Non illustrated part

Heater and Air Conditioning, Front
Figure 24-110

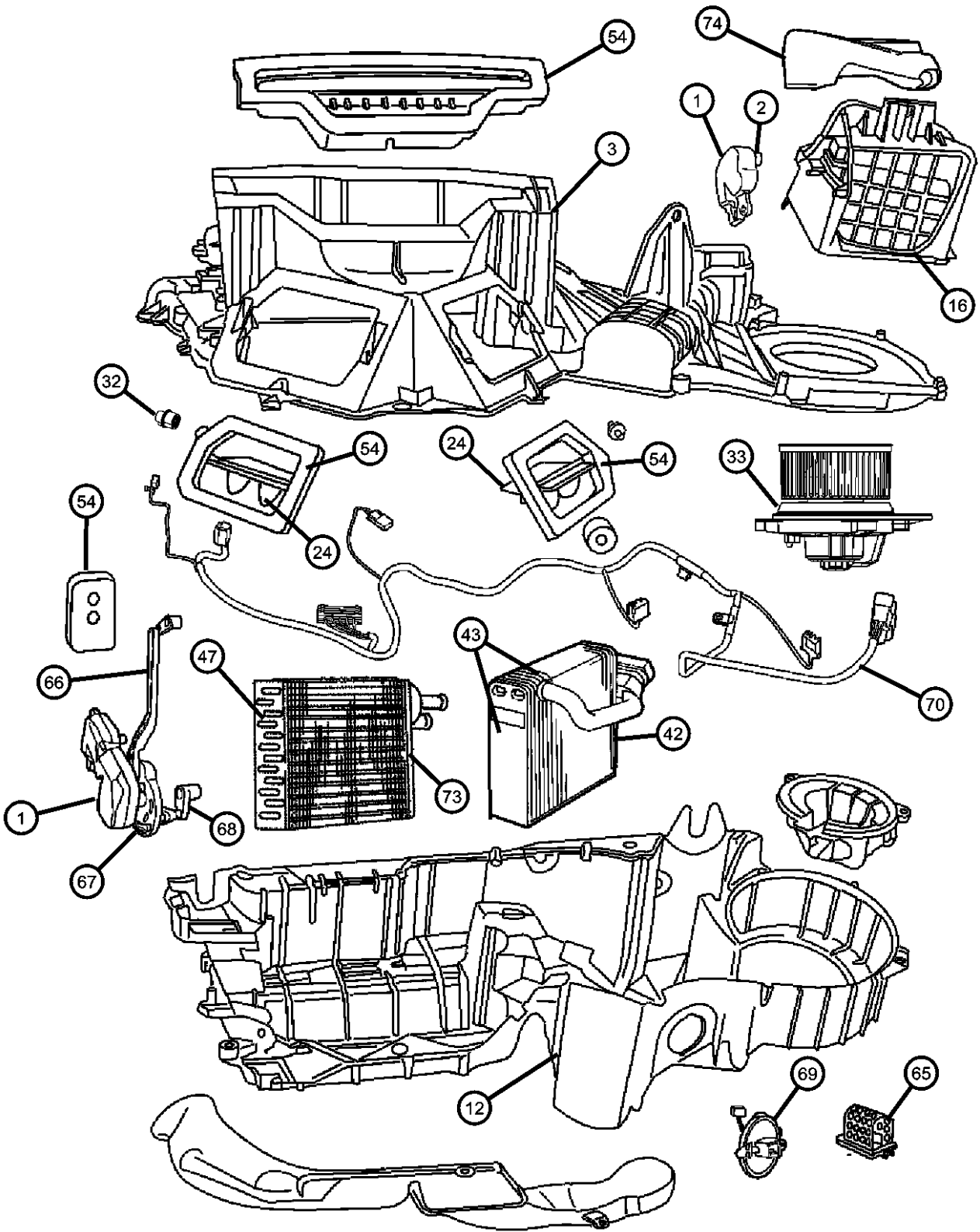

ITEM	PART NUMBER	QTY	LINE	SERIES	BODY	ENGINE	TRANS	TRIM	DESCRIPTION
-29	05019626AA	1							DOOR, Blend Air, Aux, (NOT SERVICED)
-30	05019626AA	1							LINK, Heater and Defroster Door, (NOT SERVICED)
-31	04885632AA	1							SHAFT, Blend Air Door
32	04885642AA	2							ADAPTOR, A/C, Actuator to Blend Door
33	04885669AD	1							MOTOR, Blower with Wheel
-34	04885669AD	1							MOTOR, Blower, (NOT SERVICED)
-35	04885669AD	1							HOUSING, Blower Motor, (NOT SERVICED)
-36	04885669AD	1							WHEEL, Blower, (NOT SERVICED)
-37	04885669AD	1							DAMPER, Vibration, motor, (NOT SERVICED)
-38	04885669AD	1							CLIP, Balancing, (NOT SERVICED)
-39	06031694	1							SCREW AND WASHER, Hex Head, .164-18x1.0
-40	04734239	1							CAP, Blower Motor
-41	04707091	1							CLIP, Wiring
42	05019700AC	1							EVAPORATOR KIT, A/C
43									SEAL, Evaporator
	04644099	2							Top and Bottom
	04644100	1							Header
-44	04644100	1							EVAPORATOR, Air Conditioning, (NOT SERVICED),
-45	04644100	1							LINER, Evaporator, (NOT SERVICED)
-46	04644100	1							ISOLATOR, Tube, (NOT SERVICED)
47	05019695AA	1							HEATER KIT, Heater Core Assembly
-48	05019695AA	1							TUBE, Heater Core, (NOT SERVICED)
-49	05019695AA	1							TUBE, Heater, Upper, (NOT SERVICED)
-50	05019695AA	1							TUBE, Heater, Lower, (NOT SERVICED)
-51	05019695AA	1							PLATE, Tube Mounting, (NOT SERVICED)
-52	05019695AA	1							CLAMP, Heater, (NOT SERVICED)
-53	04885024AC	2							O RING, Heater Core

DURANGO (DN)		BODY		ENGINE	TRANSMISSION
SERIES	LINE				
M = Sport	1 = 2WD (115.9 WB)		74 = 4 Door	EML = Magnum 5.9L SMPI	DGT = 4 Speed Automatic 46RE
P = SLT Plus	5 = 4WD (115.9 WB)			EVA = Next Generation 4.7L	DGQ = 5 Speed Automatic 5-45RFE
X = R/T				Magnum V8	DG0 = All Automatic Transmissions
H = SLT				EM0 = All 5.9L	
				EVO = All 4.7L	

AR = use ase required - = Non illustrated part

Heater and Air Conditioning, Front
Figure 24-110

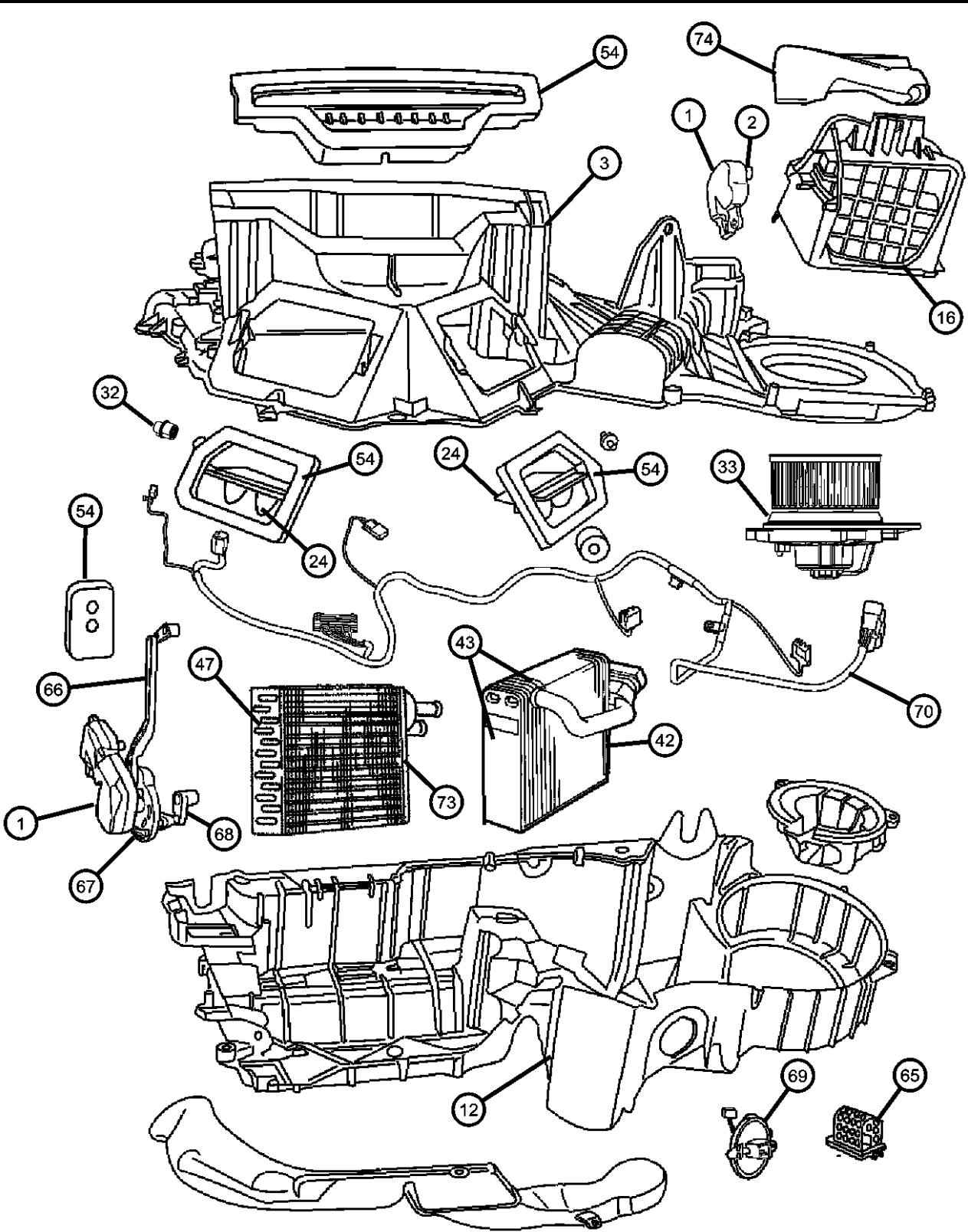

ITEM	PART NUMBER	QTY	LINE	SERIES	BODY	ENGINE	TRANS	TRIM	DESCRIPTION
54	05086380AB	1							SEAL KIT, A/C And Heater Unit
-55	05086380AB	1							SEAL, Heater Core, Tank, (NOT SERVICED)
-56	05086380AB	1							SEAL, Heater Core, Top, (NOT SERVICED)
-57	05086380AB	1							SEAL, Heater Core Tubes, (NOT SERVICED)
-58	05086380AB	1							SEAL, Evaporator, (NOT SERVICED)
-59	05086380AB	1							SEAL, Panel, Door, (NOT SERVICED)
-60	05086380AB	1							SEAL, Demister, Defrost, (NOT SERVICED)
-61	05086380AB	1							SEAL, Evaporator To Dash, (NOT SERVICED)
-62	05086380AB	1							SEAL, Floor Duct, (NOT SERVICED)
-63	05086380AB	1							SEAL, Drain Tube, (NOT SERVICED)
-64	05086380AB	1							CAP, Screw Cover, (NOT SERVICED)
65	04885635AC	1							RESISTOR, A/C Heater
66	04885645AB	1							LINK ROD, Defrost Door
67	04885754AC	1							CAM, Mode
68	04885756AA	1							LEVER
69	05061064AA	1							PROBE, Air Conditioning
70	56045569AC	1							WIRING, Heater and A/C
-71	06101818	1							SCREW, HVAC Unit Inlet mounting
-72	05019634AB	1							HARNESS, A/C And Heater Vacuum
73	04885560AA	1	5						SEAL, Heater Core
74	55055984AB	1							ADAPTER, A/C And Heater Unit
-75	04885574AA	1							SCREEN, Evaporator
-76	55035944AB	1				EM0			NIPPLE, Heater Inlet
-77	06101442	2							U-NUT, M6 x 1.00, M6x1.00
-78	05010442AA	1							RETAINER, A/C Supply Line

DURANGO (DN)		BODY		ENGINE	TRANSMISSION
SERIES	LINE				
M = Sport	1 = 2WD (115.9 WB)	74 = 4 Door		EML = Magnum 5.9L SMPI	DGT = 4 Speed Automatic 46RE
P = SLT Plus	5 = 4WD (115.9 WB)			EVA = Next Generation 4.7L	DGQ = 5 Speed Automatic 5-45RFE
X = R/T				Magnum V8	DG0 = All Automatic Transmissions
H = SLT				EM0 = All 5.9L	
				EVO = All 4.7L	

AR = use ase required - = Non illustrated part

Heater and Air Conditioning, Rear
Figure 24-120

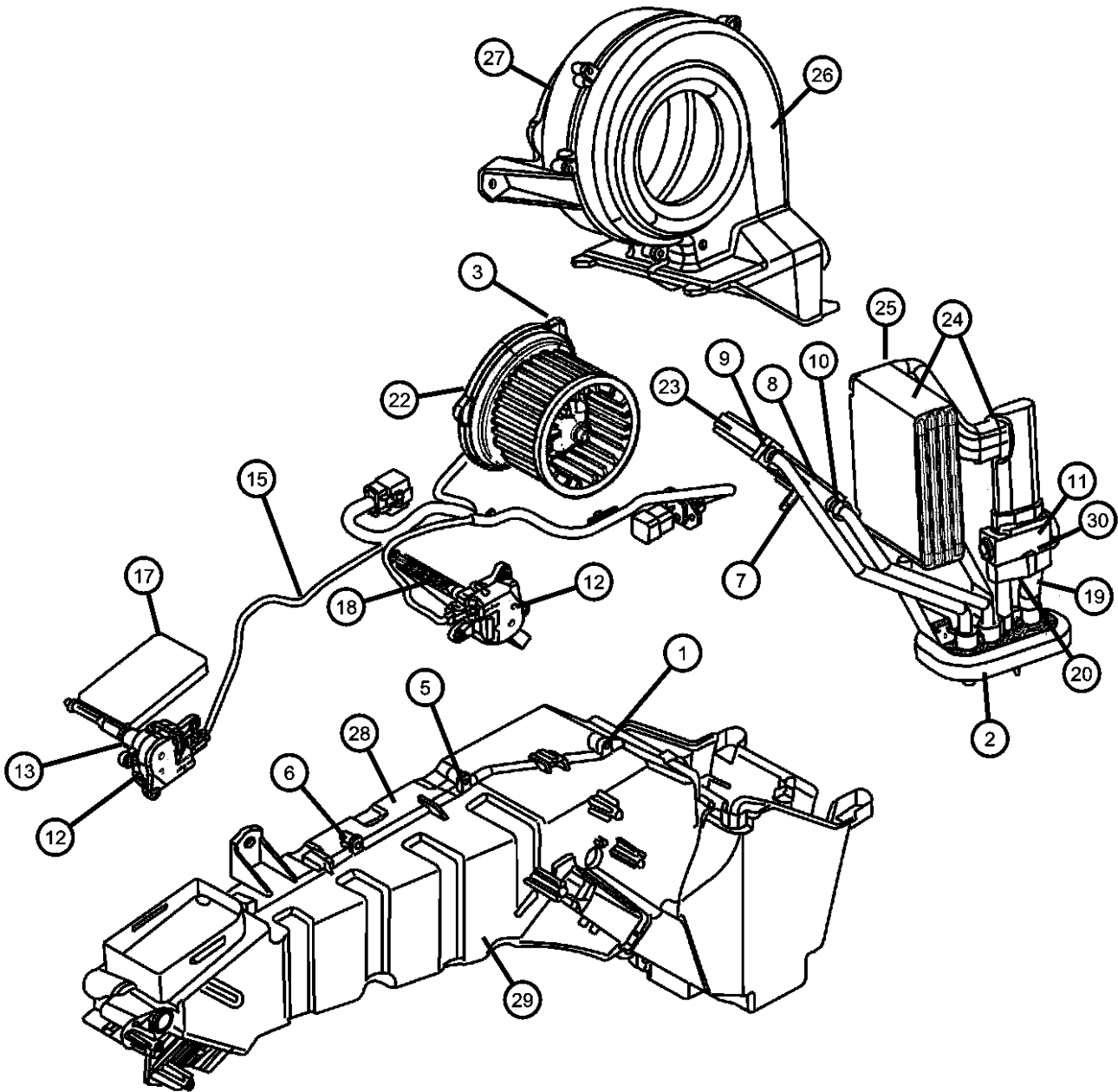

ITEM	PART NUMBER	QTY	LINE	SERIES	BODY	ENGINE	TRANS	TRIM	DESCRIPTION
1	05019172AA	3							BOLT AND WASHER
2	05019173AA	1							PACKING, Blower Motor
3	05019174AA	2							SCREW AND WASHER
-4	05019626AA	1							PLATE
5	05012700AA	7							SCREW, Tapping
6	04720533	33							SCREW, Heater Housing
7	05019627AA	2							BOLT
8	05019650AA	1							PACKING
9	05019628AA	1							CLAMP
10	05019629AA	1							CLAMP
11	05019630AB	1							VALVE, A/C Expansion
12	05019631AA	2							SERVO, A/C Temperature Door
13	05019632AA	2							COUPLING, Air Conditioning Flange, Rubber, Link Between Motor And Door, Motor Link BRACKET, A/C Line
-14	05019633AA	1							
15	05019634AA	1							HARNESS, A/C And Heater Vacuum
-16	05019635AA	1							HOSE, Drain
17	05019637AA	1							DOOR, A/C and Heater Mode
18	05019638AA	1							DOOR, Mode
19	05019648AA	1							HOSE AND TUBE, A/c suction
20	05019649AA	1							BOLT
-21	05019639AA	1							RESISTOR, Blower Motor
22	05019640AA	1							MOTOR, Blower with Wheel
23	05019641AA	1							CORE, Heater
24	05093786AA	1							EVAPORATOR, Air Conditioning
25	05019643AA	1							INSULATOR
26	05019644AA	1							CASE, Heater And A/C Unit
27	05019645AB	1							CASE, Heater And A/C Unit
28	05019646AA	1							CASE, Heater And A/C Unit
29	05019647AA	1							CASE, Heater And A/C Unit
30									O RING, A/C Line
	05161806AA	3							
	05161807AA	1							

DURANGO (DN)					
SERIES	LINE	BODY	ENGINE	TRANSMISSION	
M = Sport	1 = 2WD (115.9 WB)	74 = 4 Door	EML = Magnum 5.9L SMPI	DGT = 4 Speed Automatic 46RE	
P = SLT Plus	5 = 4WD (115.9 WB)		EVA = Next Generation 4.7L	DGQ = 5 Speed Automatic 5-45RFE	
X = R/T			Magnum V8	DG0 = All Automatic Transmissions	
H = SLT			EM0 = All 5.9L		
			EVO = All 4.7L		

AR = use ase required - = Non illustrated part

Plumbing, Front Hevac, 4.7L Engine
Figure 24-210

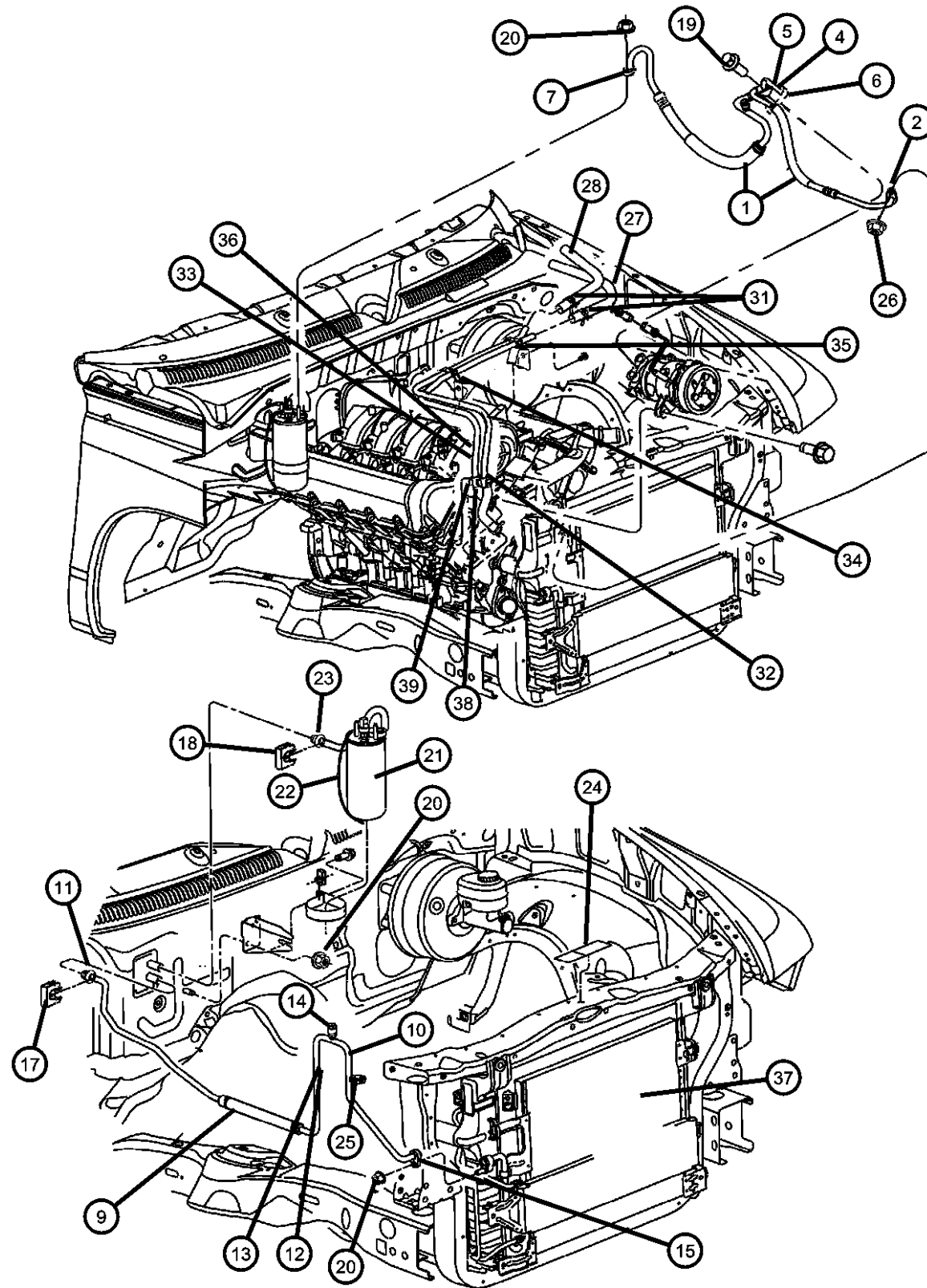

ITEM	PART NUMBER	QTY	LINE	SERIES	BODY	ENGINE	TRANS	TRIM	DESCRIPTION
Note: EV0 = All 4.7L Gas Engines									
1	55056096AC	1				EV0			LINE, A/C Suction & Discharge
2	04796565	1							O RING, A/C Line
-3	05072775AA	1				EV0			SEAL
4	05072775AA	1							CAP, A/C Check Valve, (NOT SERVICED)
5	05264638	2							VALVE, Charging
6	04882136	1							O RING, A/C Suction Line
7	04882136	1							O RING, A/C Suction Line
-8	05015877AB	1				EV0			BRACKET, A/C Line
9									LINE, A/C Liquid
	05083298AA	1							With [HBB] Drier to Evaporator
	05083299AA	1							Without [HBB] Drier to Evaporator
10	05072312AA	1							LINE, A/C Liquid, Drier to Condenser
11	04796292	1							O RING KIT, Quick Connect
12	04796292	1							CAP, A/C Check Valve, (NOT SERVICED)
13	05264638	2							VALVE, Charging
14	04882331	1							VALVE, A/C Discharge Line Check
15	04882137	1							O RING, A/C Line
-16	04897612AB	1							SWITCH, A/C Low Pressure Cut Off
17	04596151	1							CLIP, A/C Quick Disconnect
18	04596153	1							CLIP, A/C Quick Disconnect
19	04596153	1							SCREW, Hex Flange Head, M8x1.25x35, (NOT SERVICED)
20	06101445	2							NUT AND WASHER, Hex Nut-Coned Washer, M8 x 1.25
21	05010445AA	1							DRIER, Air Conditioning Filter
22	05010444AB	1							BRACKET, A/C Filter Drier
23	04796294	2							O RING KIT, Quick Connect
24	55056145AB	1							LABEL, Air Conditioning System
25	04897612AB	1							SWITCH, A/C Low Pressure Cut Off
26	06101445	1							NUT AND WASHER, Hex Nut-Coned Washer, M8 x 1.25
27	55056057AA	1				EM0, EV0			HOSE, Heater Supply

DURANGO (DN)

SERIES	LINE	BODY	ENGINE	TRANSMISSION
M = Sport	1 = 2WD (115.9 WB)	74 = 4 Door	EML = Magnum 5.9L SMPI	DGT = 4 Speed Automatic 46RE
P = SLT Plus	5 = 4WD (115.9 WB)		EVA = Next Generation 4.7L Magnum V8	DGQ = 5 Speed Automatic 5-45RFE
X = R/T			EM0 = All 5.9L	DG0 = All Automatic Transmissions
H = SLT			EV0 = All 4.7L	

AR = use ase required - = Non illustrated part

2003 DN

Plumbing, Front Hevac, 4.7L Engine
Figure 24-210

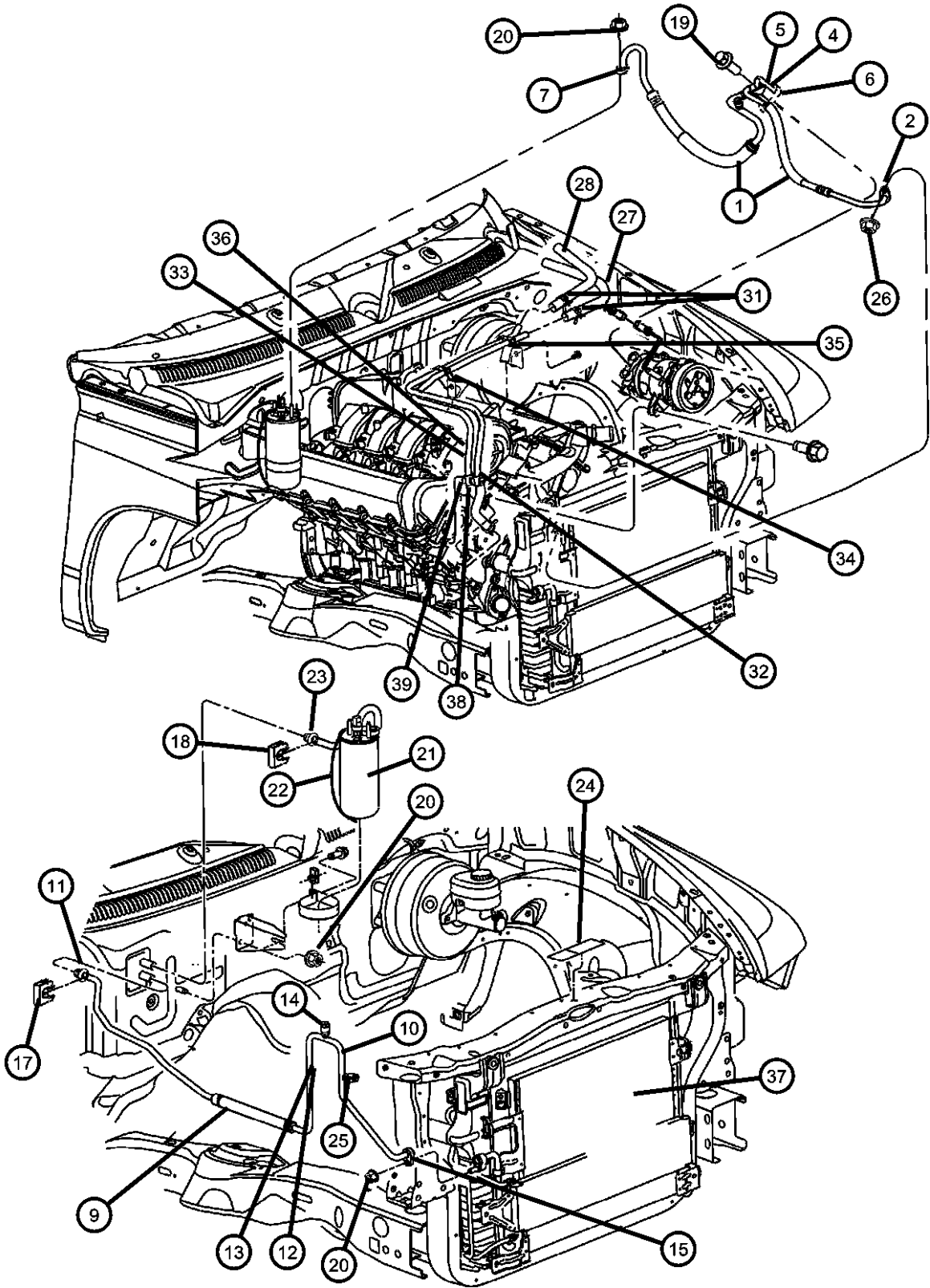

ITEM	PART NUMBER	QTY	LINE	SERIES	BODY	ENGINE	TRANS	TRIM	DESCRIPTION
28	55056044AB	1				EVO			HOSE, Heater Return
-29	55056055AA	1				EM0, EVO			PUMP, Water
-30	55056056AB	1				EM0, EVO			BRACKET, Auxiliary Coolant Pump
31	06502017	1				EVO			CLAMP, Heater Hose
32	05019795AA	1				EVO			TUBE AND HOSE, Supply
33	05019796AA	1				EVO			TUBE AND HOSE, Return
34	05015518AA	1				EVO			BRACKET, Hose
35	05015519AC	1				EVO			BRACKET, Hose
36	05013603AA	2				EVO			CLIP, Eng.
37	55055892AD	1							CONDENSER, Air Conditioning
	V8505892AA								Mopar Alternative Condenser (Without Shroud)
38	05019797AA	1				EVO			BRACKET, Tube
39	05019798AA	1				EVO			BRACKET, Tube
-40	55056025AD	1							VALVE, Expansion
-41	06032572	2							SCREW, Cap, .25-20x2.00, Evap To Expansion Valve

DURANGO (DN)				
SERIES	LINE	BODY	ENGINE	TRANSMISSION
M = Sport	1 = 2WD (115.9 WB)	74 = 4 Door	EML = Magnum 5.9L SMPI	DGT = 4 Speed Automatic 46RE
P = SLT Plus	5 = 4WD (115.9 WB)		EVA = Next Generation 4.7L	DGQ = 5 Speed Automatic 5-45RFE
X = R/T			Magnum V8	DG0 = All Automatic Transmissions
H = SLT			EM0 = All 5.9L	
			EVO = All 4.7L	

Plumbing, Front Hevac, 5.9L Engine
Figure 24-215

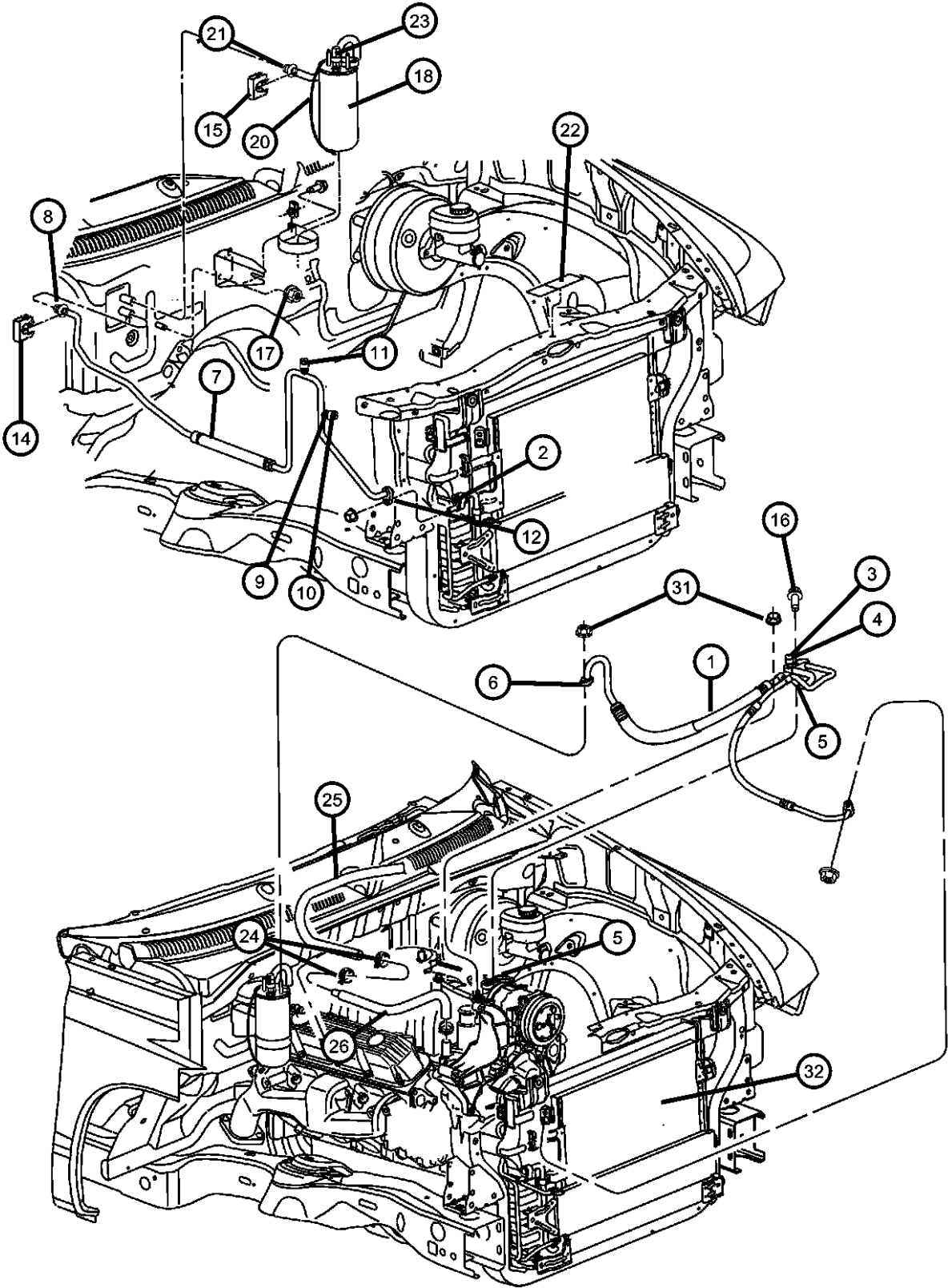

ITEM	PART NUMBER	QTY	LINE	SERIES	BODY	ENGINE	TRANS	TRIM	DESCRIPTION
Note: ELO = All 5.2L 8 Cyl Gas Engines EM0 = All 5.9L 8 Cyl Gas Engines									
1	55056097AB	1				EM0			LINE, A/C Suction & Discharge
2	04796565	1				EM0			O RING, A/C Line
3	04796565	1							CAP, A/C Check Valve, (NOT SERVICED)
4	05264638	2							VALVE, Charging
5	05072775AA	1				EM0			SEAL
6	05012348AA	1							O RING, A/C Suction Line
7									LINE, A/C Liquid
	05072312AA	1							Condenser to Drier
	05083298AA	1							Drier to H-valve with rear air conditioning
	05083299AA	1							Drier to H-valve without rear air conditioning
8	04796292	1							O RING KIT, Quick Connect
9	04796292	1							CAP, A/C Check Valve, (NOT SERVICED)
10	05264638	2							VALVE, Charging
11	04882331	1							VALVE, A/C Discharge Line Check
12	04796565	1				EM0			O RING, A/C Line
-13	04796565	1							TRANSDUCER, Pressure Sensor, 05018908AA, (NOT SERVICED)
14	04596151	1							CLIP, A/C Quick Disconnect
15	04596153	1							CLIP, A/C Quick Disconnect
16	04596153	1							SCREW, Hex Flange Head, M8x1.25x35, (NOT SERVICED)
17	06100051	4							NUT AND WASHER, Hex Nut-Coned Washer, M8 x 1.25
18	05010445AA	1							DRIER, Air Conditioning Filter
-19	05010444AB	1							BRACKET, A/C Filter Drier
20	04469228	1				EM0			STRAP, Ground
21	04796294	1							O RING KIT, Quick Connect
22	55056145AB	1							LABEL, Air Conditioning System
23	04897612AB	1							SWITCH, A/C Low Pressure Cut Off
24	04546298	1				EM0, EV0			CLAMP, Heater Hose
25	55056057AA	1				EM0, EV0			HOSE, Heater Supply

DURANGO (DN)		BODY		ENGINE		TRANSMISSION	
SERIES	LINE						
M = Sport	1 = 2WD (115.9 WB)		74 = 4 Door	EML = Magnum 5.9L SMPI		DGT = 4 Speed Automatic 46RE	
P = SLT Plus	5 = 4WD (115.9 WB)			EVA = Next Generation 4.7L		DGQ = 5 Speed Automatic 5-45RFE	
X = R/T				Magnum V8		DG0 = All Automatic Transmissions	
H = SLT				EM0 = All 5.9L			
				EV0 = All 4.7L			

AR = use ase required - = Non illustrated part

Plumbing, Front Hevac, 5.9L Engine
Figure 24-215

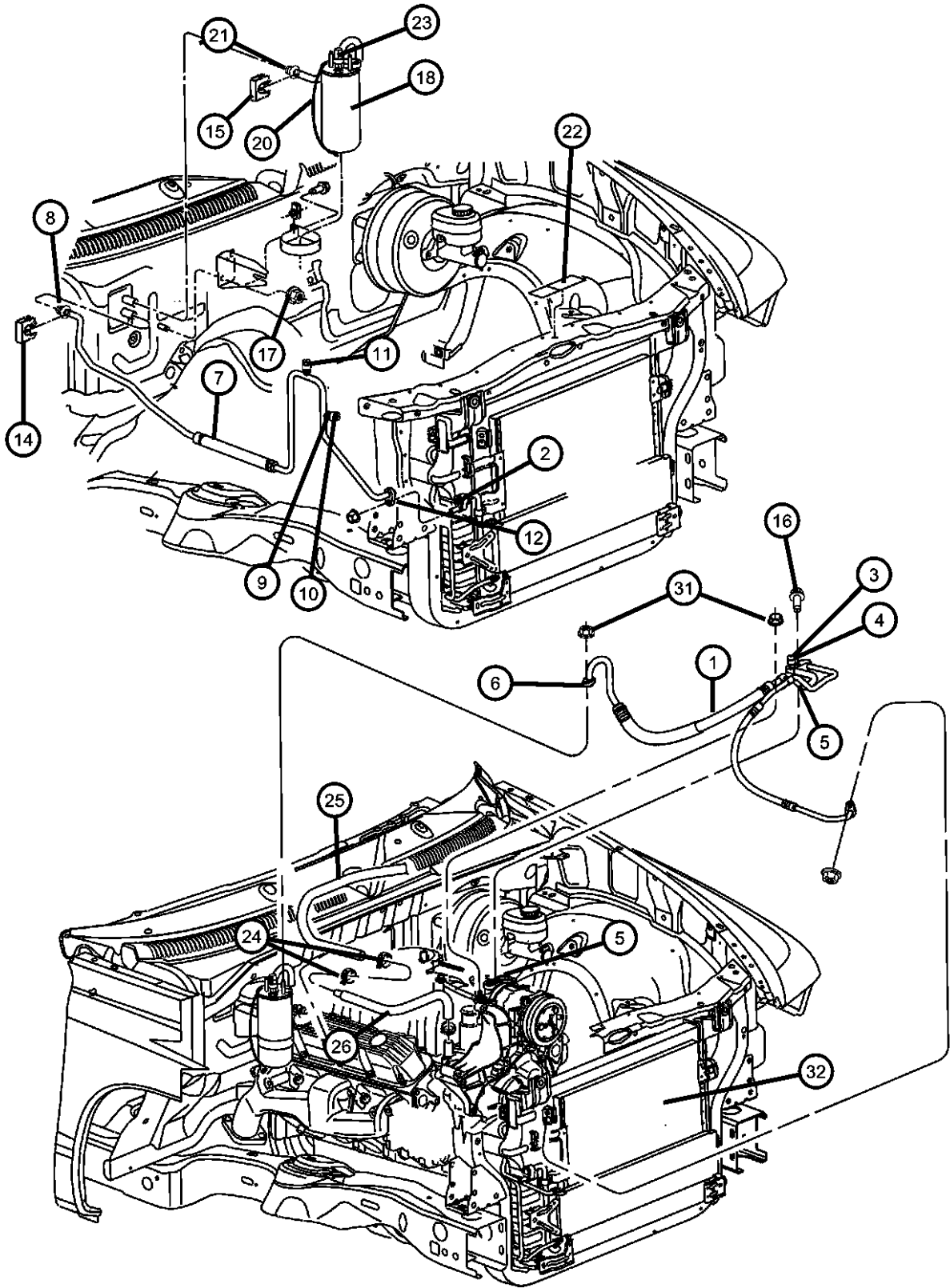

ITEM	PART NUMBER	QTY	LINE	SERIES	BODY	ENGINE	TRANS	TRIM	DESCRIPTION
26	55057223AB	1				EM0			HOSE AND SLEEVE, Thermostat To Core
-27	55056060AB	1				EM0, EV0			HOSE, Supply Tube, With [HBB] Heater Core to Auxillary Coolant Pump and Rear
-28	55056061AB	1				EM0			HOSE, Heater Return, With [HBB]
-29	55056055AA	1				EM0, EV0			PUMP, Auxiliary Coolant
-30	55056056AB	1				EV0, EM0			BRACKET, Auxiliary Coolant Pump
31	06100051	4							NUT AND WASHER, Hex Nut-Coned Washer, M8 x 1.25
32	55055892AD V8505892AA	1							CONDENSER, Air Conditioning Mopar Alternative Condenser (Without Shroud)
-33	55036055AD	1				EM0			CLIP, Heater Hose
-34	HHR00034AA	1							HOSE 1FT, Heater, 3/4"
-35	55056025AC	1							VALVE, Expansion

DURANGO (DN)					
SERIES	LINE	BODY	ENGINE	TRANSMISSION	
M = Sport	1 = 2WD (115.9 WB)	74 = 4 Door	EML = Magnum 5.9L SMPI	DGT = 4 Speed Automatic 46RE	
P = SLT Plus	5 = 4WD (115.9 WB)		EVA = Next Generation 4.7L Magnum V8	DGQ = 5 Speed Automatic 5-45RFE	
X = R/T			EM0 = All 5.9L	DG0 = All Automatic Transmissions	
H = SLT			EV0 = All 4.7L		

Plumbing, Rear Hevac
Figure 24-220

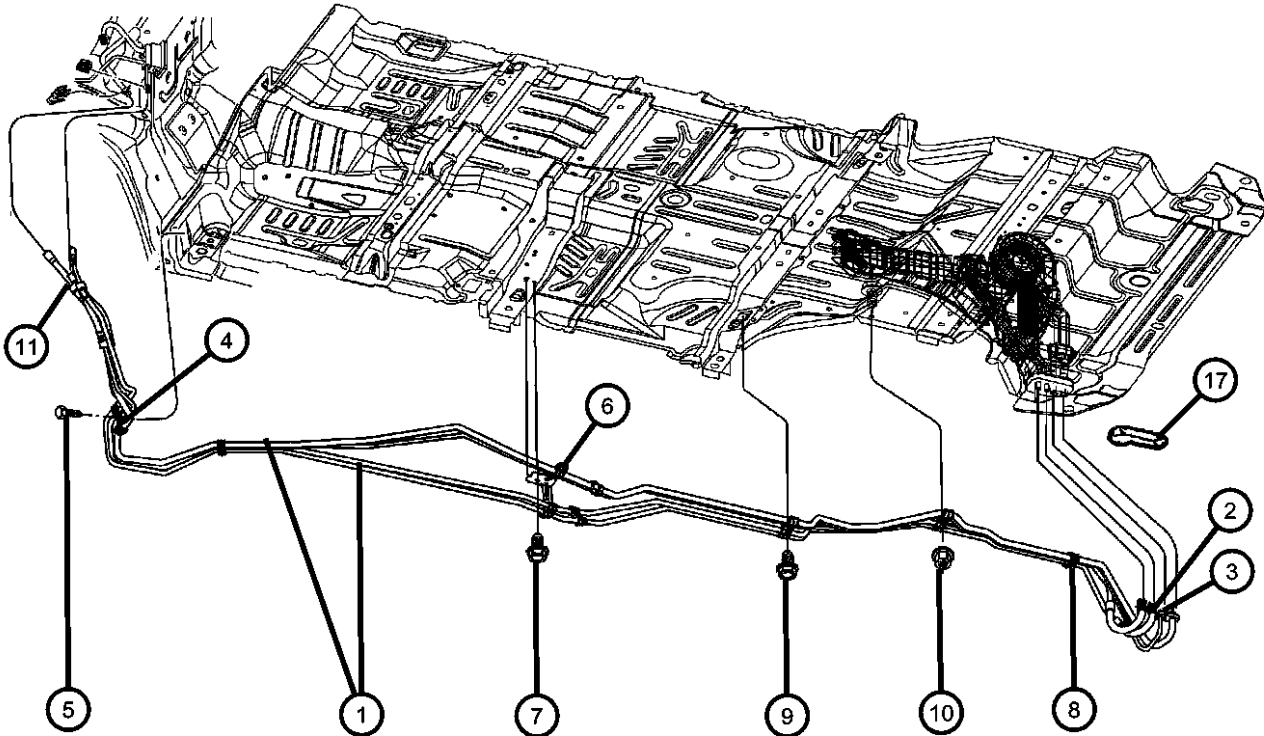

ITEM	PART NUMBER	QTY	LINE	SERIES	BODY	ENGINE	TRANS	TRIM	DESCRIPTION
1	55055927AE	1							LINE, A/C & Heater Underbody
2	05011590AA	2							O RING, A/C Line
3	05072461AA	1							O RING, A/C Suction Line
4	05019412AA	1							BRACKET, A/C & Heater Lines
5	06102152AA	3							SCREW, Tapping Hex Flange Head, M6.3x1.81x20.00
6	05019413AA	1							BRACKET, A/C & Heater Lines
7	05019414AA	1							SCREW, Underbody Bracket
8	05019415AA	1							BRACKET, A/C & Heater Lines
9	06503267	1							SCREW, Round Head, M6x1x25
10	06502691	1							NUT, Hex Flange Lock, M6x1
11	05018781AA	1				EM0			CAP
-12	05019506AB	1							LINE, Heater, Repair Only
-13	05019507AB	1							LINE, A/C Liquid, Repair Only
-14	05019508AB	1							LINE, A/C Suction, Repair Only
-15									COUPLING, A/C Line Repair, Repair Only
	05069002AA	1							3/8'
	05069003AA	1							1/2'
	05069004AA	1							5/8'
-16	05069005AA	1							SEALANT, Repair Only
17	55055930AB	1							PLUG, A/C Plumbing Access
-18	05072462AA	1							O RING, High Pressure

DURANGO (DN)				
SERIES	LINE	BODY	ENGINE	TRANSMISSION
M = Sport	1 = 2WD (115.9 WB)	74 = 4 Door	EML = Magnum 5.9L SMPI	DGT = 4 Speed Automatic 46RE
P = SLT Plus	5 = 4WD (115.9 WB)		EVA = Next Generation 4.7L	DGQ = 5 Speed Automatic 5-45RFE
X = R/T			Magnum V8	DG0 = All Automatic Transmissions
H = SLT			EM0 = All 5.9L	
			EVO = All 4.7L	

Hevac, Controls, Front
Figure 24-310

ITEM	PART NUMBER	QTY	LINE	SERIES	BODY	ENGINE	TRANS	TRIM	DESCRIPTION
1	55056249AD	1							CONTROL, A/C and Heater - Aux
2	55056250AC	1							CONTROL, A/C and Heater with Zone, Black
3	05019526AA	1							KNOB, A/C And Heater Control - Rotary
4	05019517AA	1							KNOB, Rotary
5	05019516AA	2							KNOB, Slider
-6	05019518AA	1							BULB, Heater and A/C Control

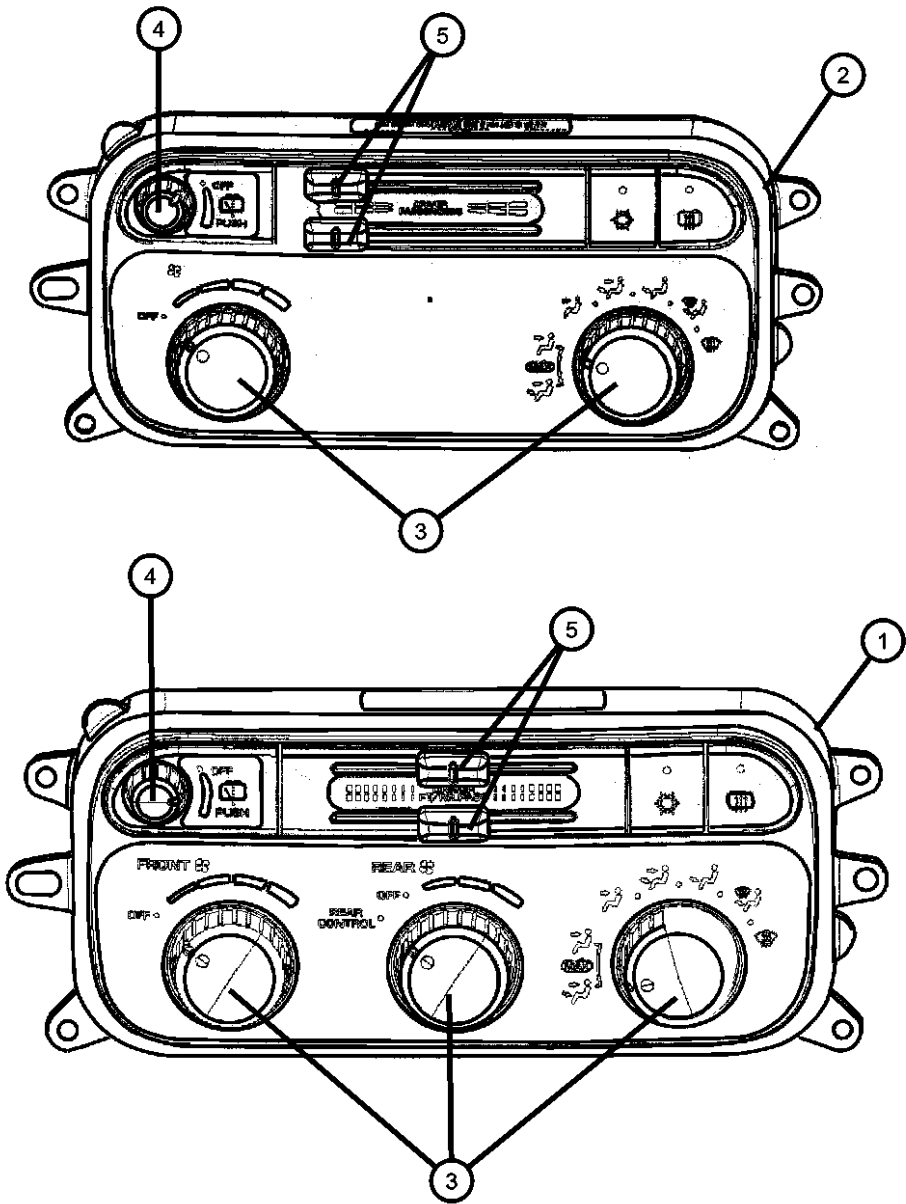

DURANGO (DN)				
SERIES	LINE	BODY	ENGINE	TRANSMISSION
M = Sport	1 = 2WD (115.9 WB)	74 = 4 Door	EML = Magnum 5.9L SMPI	DGT = 4 Speed Automatic 46RE
P = SLT Plus	5 = 4WD (115.9 WB)		EVA = Next Generation 4.7L	DGQ = 5 Speed Automatic 5-45RFE
X = R/T			Magnum V8	DG0 = All Automatic Transmissions
H = SLT			EM0 = All 5.9L	
			EVO = All 4.7L	

Hevac, Controls, Rear
 Figure 24-320

ITEM	PART NUMBER	QTY	LINE	SERIES	BODY	ENGINE	TRANS	TRIM	DESCRIPTION
1	05019518AA	1							SCREW, Tapping, .19-16x.625, 06035656, (NOT SERVICED)
2	55056019AB	1							BRACKET, Rear A/C Control
3	5HA50TL2AA	1							CONTROL, A/C and Heater - Aux
-4	05019519AA	1							BULB, Heater and A/C Control
5	0UJ95TL2AA	1							KNOB, A/C And Heater Control - Rotary

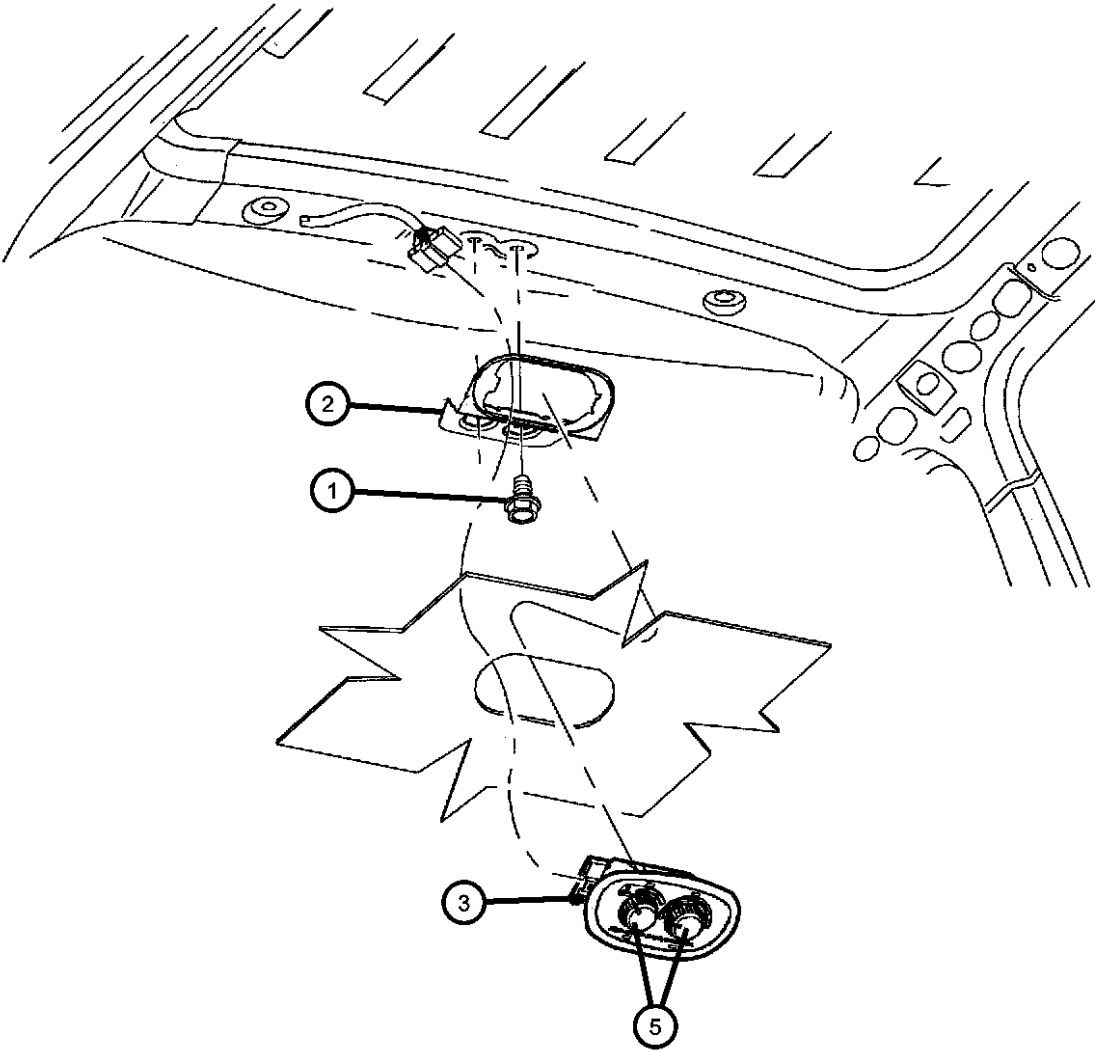

DURANGO (DN)				
SERIES	LINE	BODY	ENGINE	TRANSMISSION
M = Sport	1 = 2WD (115.9 WB)	74 = 4 Door	EML = Magnum 5.9L SMPI	DGT = 4 Speed Automatic 46RE
P = SLT Plus	5 = 4WD (115.9 WB)		EVA = Next Generation 4.7L	DGQ = 5 Speed Automatic 5-45RFE
X = R/T			Magnum V8	DG0 = All Automatic Transmissions
H = SLT			EM0 = All 5.9L	
			EVO = All 4.7L	

Compressor, Air Conditioning
Figure 24-405

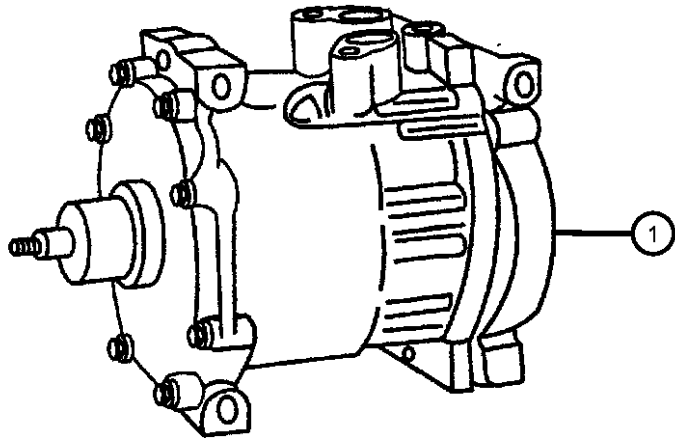

ITEM	PART NUMBER	QTY	LINE	SERIES	BODY	ENGINE	TRANS	TRIM	DESCRIPTION
1									COMPRESSOR, Air Conditioning
	55056094AB	1				EM0			
	55056095AB	1				EM0			with Rear Air Conditioning
	55056335AA	1				EV0			with Rear Air Conditioning
	55057334AA	1				EV0			
2									CLUTCH, A/C Compressor
	05072658AA	1				EM0			
		1				EM0			with Rear Air Conditioning
	05083077AA	1				EV0			with Rear Air Conditioning
		1				EV0			
-3	06100592	1							SCREW, M8x1.25x30
-4	56045603AB	1							WIRING, A/C

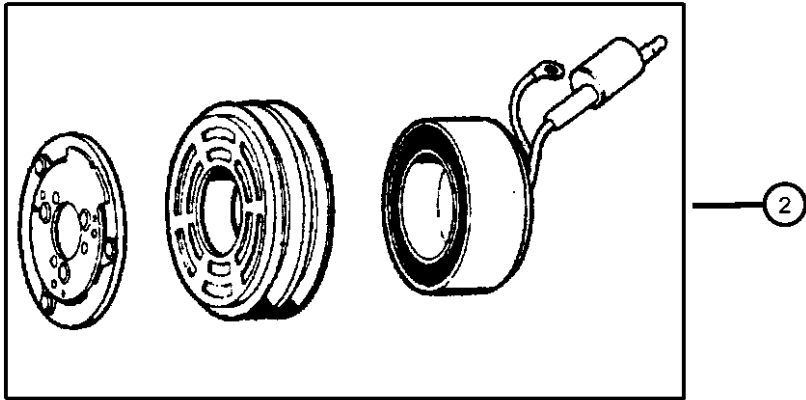

DURANGO (DN)				
SERIES	LINE	BODY	ENGINE	TRANSMISSION
M = Sport	1 = 2WD (115.9 WB)	74 = 4 Door	EML = Magnum 5.9L SMPI	DGT = 4 Speed Automatic 46RE
P = SLT Plus	5 = 4WD (115.9 WB)		EVA = Next Generation 4.7L	DGQ = 5 Speed Automatic 5-45RFE
X = R/T			Magnum V8	DG0 = All Automatic Transmissions
H = SLT			EM0 = All 5.9L	
			EV0 = All 4.7L	

Mounting, Compressor
Figure 24-507

ITEM	PART NUMBER	QTY	LINE	SERIES	BODY	ENGINE	TRANS	TRIM	DESCRIPTION
1	53008614	1				EM0			BRACKET, Alternator And Compressor
2	53008614	1							BOLT, (NOT SERVICED)
3	53010252	1				EM0			BRACE, A/C Compressor
4	53008746	1				EM0			BRACE, Alternator
5	53008746	1							BOLT, (NOT SERVICED)
6	06034789	4				EM0			SCREW AND WASHER, Hex Head Coned Lock Washe, .312-18x3.75
7	06034789	4							BOLT, (NOT SERVICED)
8	06505482AA	1				EV0			SCREW AND WASHER, Hex Head, M8x1.25x50
9	06504344	1				EV0			SCREW AND WASHER, Hex Head, [M10x1.5x105.0]
10	06505487AA	1				EV0			SCREW AND WASHER, M10x1.5x45
11	06504441	1				EV0			SCREW AND WASHER, [M24x2.0x40.0], Head insert for Compressor Mounting

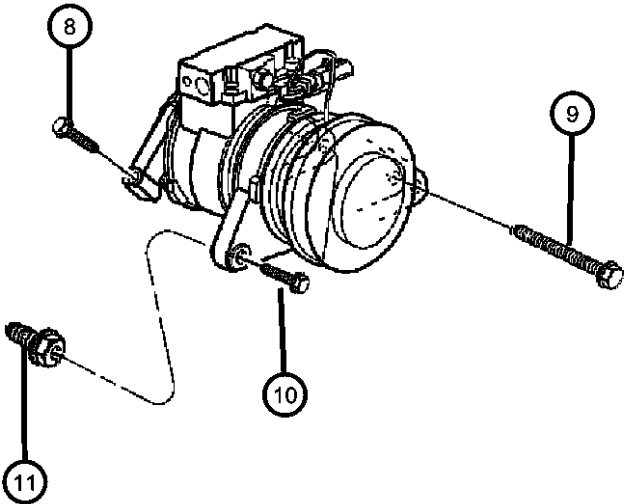
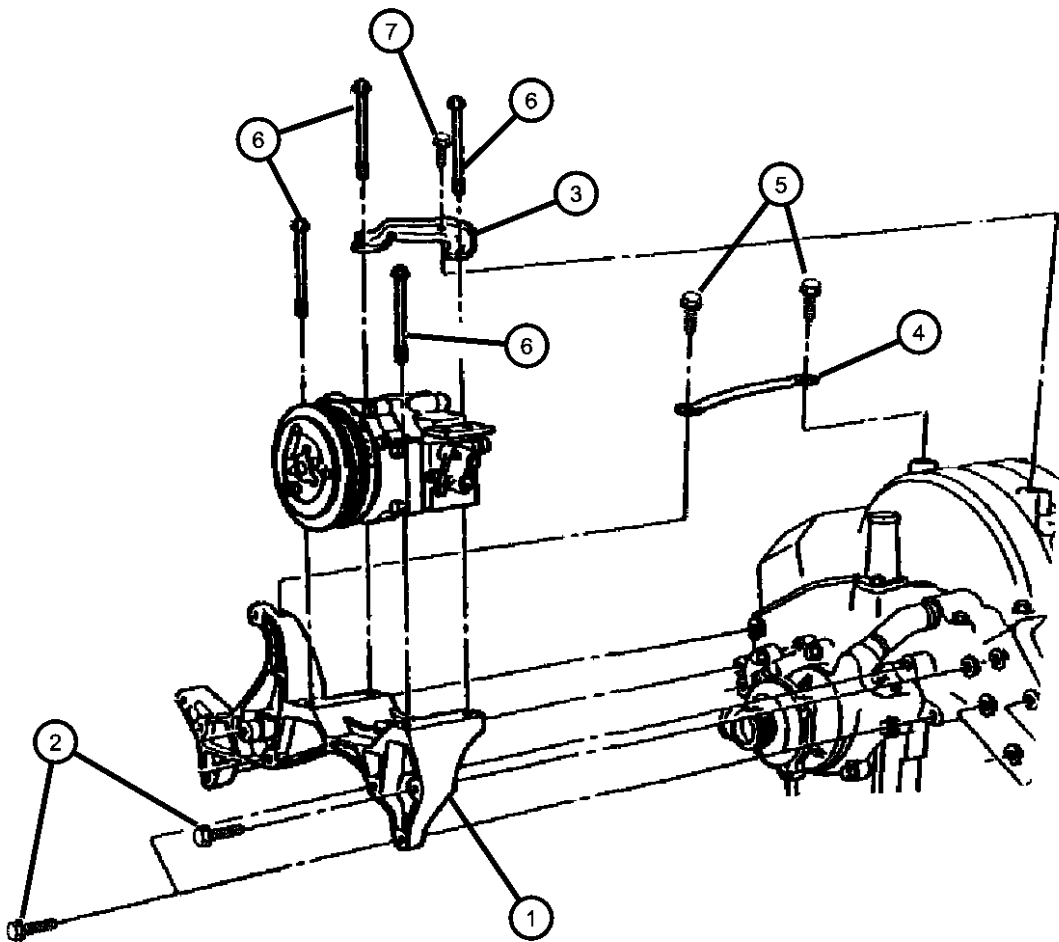

DURANGO (DN)					
SERIES	LINE	BODY	ENGINE	TRANSMISSION	
M = Sport	1 = 2WD (115.9 WB)	74 = 4 Door	EML = Magnum 5.9L SMPI	DGT = 4 Speed Automatic 46RE	
P = SLT Plus	5 = 4WD (115.9 WB)		EVA = Next Generation 4.7L	DGQ = 5 Speed Automatic 5-45RFE	
X = R/T			Magnum V8	DG0 = All Automatic Transmissions	
H = SLT			EM0 = All 5.9L		
			EV0 = All 4.7L		

Air Ducts
Figure 24-610

ITEM	PART NUMBER	QTY	LINE	SERIES	BODY	ENGINE	TRANS	TRIM	DESCRIPTION
1	55055980AB	1							DUCT, Rear Floor Heat
2	55055983AB	1							DUCT, Tunnel Floor
3	06502625	1							SCREW AND RETAINER, Round Head, M6.35x25.4
4	55055776AB	1							DUCT, Rear Floor Heat
-5									DUCT, Rear Overhead
	55055926AA	1							
	55056285AC	1							[C-Pillar]
-6	55055934AA	1							DUCT, Defroster
-7									DUCT, Heater And A/C
	05019389AA	1							Right
	05019391AA	1							Left
-8	55056286AC	1							DUCT, Rear Overhead
-9	04885685AA	1							DUCT, Floor

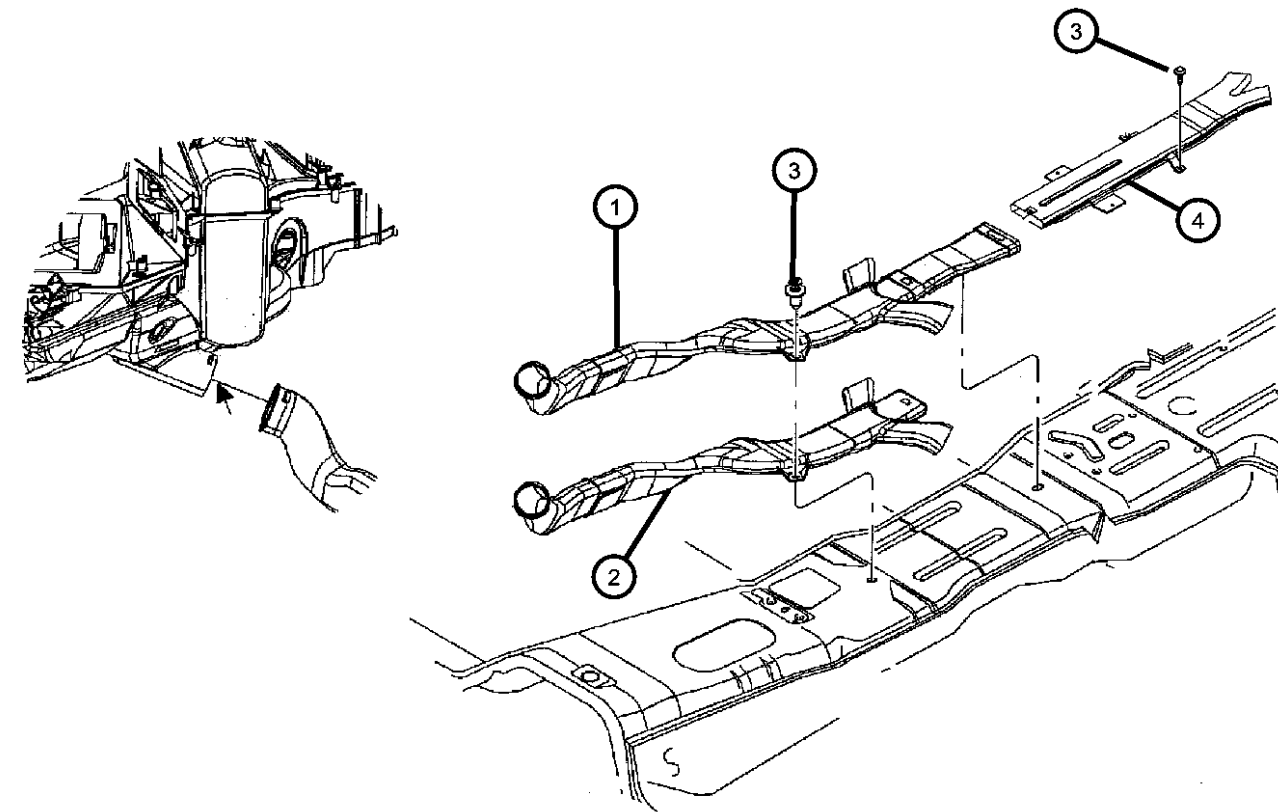

DURANGO (DN)				
SERIES	LINE	BODY	ENGINE	TRANSMISSION
M = Sport	1 = 2WD (115.9 WB)	74 = 4 Door	EML = Magnum 5.9L SMPI	DGT = 4 Speed Automatic 46RE
P = SLT Plus	5 = 4WD (115.9 WB)		EVA = Next Generation 4.7L	DGQ = 5 Speed Automatic 5-45RFE
X = R/T			Magnum V8	DG0 = All Automatic Transmissions
H = SLT			EM0 = All 5.9L	
			EVO = All 4.7L	

Group - 25

Emission Systems

Group - 25 Emission Systems

Illustration Title

Group-Fig. No.

Emission Labels	
Emission Labels, 4.7L [EVA], 5.9L [EML]	Fig. 25 - 110
Vacuum Canister	
Vacuum Canister, 4.7L [EVA], 5.9L [EML]	Fig. 25 - 310
Emission Harness	
Emission Control Vacuum Harness, 4.7L [EVA], 5.9L [EML]	Fig. 25 - 410
Leak Detection Pump, 5.9L [EML]	Fig. 25 - 420
Natural Vacuum Leak Detection 4.7L [EVA]	Fig. 25 - 430

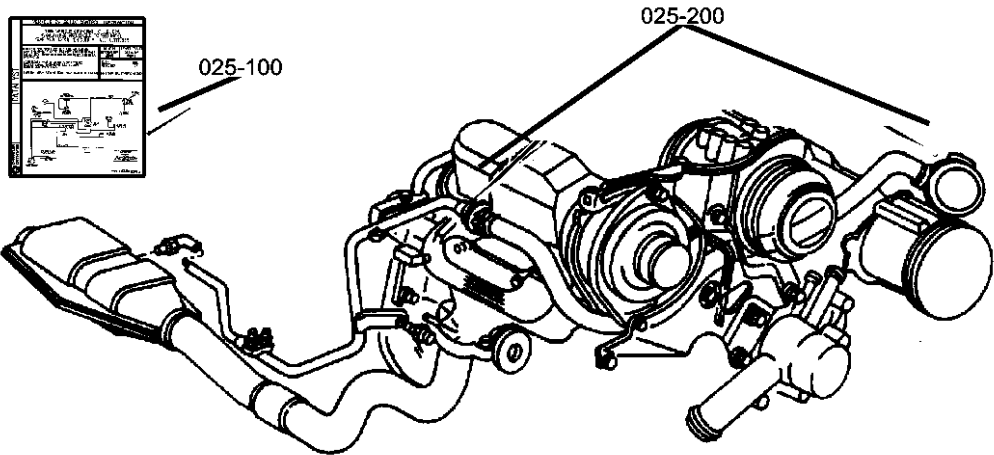

<div>025-100</div> <div>Emission Labels</div> <div></div>	<div>025-300</div> <div>Vacuum Canister</div> <div></div>	<div>025-400</div> <div>Emission Harness</div> <div></div>	
---	---	--	--

Emission Labels, 4.7L [EVA], 5.9L [EML]
Figure 25-110

ITEM	PART NUMBER	QTY	LINE	SERIES	BODY	ENGINE	TRANS	TRIM	DESCRIPTION
------	-------------	-----	------	--------	------	--------	-------	------	-------------

Note; Sales Codes
[EML]= Magnum 5.9L V-8 Engine
[EV0]= All 4.7L V-8 Gas Engines

1

52110421AA	1					EV0			LABEL, Emission, Not available at publishing
52110422AA	1					EV0			EMISSIONS - FEDERAL
52110423AA	1					EV0			EMISSIONS - CALIFORNIA
52110424AA	1					EV0			CLEAN FUEL FLEET
52110425AA	1					EML			EMISSIONS - FEDERAL
52110426AA	1					EML			EMISSIONS - CALIFORNIA
52113886AA	1					EML			EMISSIONS - CALIFORNIA
	1					EV0			EMISSIONS - EXPORT
52121019AB	1					EV0			EMISSIONS - EXPORT
	1					EML			EMISSIONS - EXPORT
						EM0			EMISSIONS - EXPORT

IMPORTANT VEHICLE INFORMATION

THIS VEHICLE CONFORMS TO U.S. EPA REGULATIONS APPLICABLE TO 19XX MODEL YEAR NEW LIGHT-DUTY TRUCKS WITH A CURB WEIGHT GREATER THAN POUNDS AT ALL ALTITUDES.

CATALYST

• BASIC IGNITION TIMING AND IDLE FUEL/AIR MIXTURE HAVE BEEN PRESET AT THE FACTORY. SEE THE SERVICE MANUAL FOR PROPER PROCEDURES AND OTHER ADDITIONAL INFORMATION.

• ADJUSTMENTS MADE BY OTHER THAN APPROVED SERVICE MANUAL PROCEDURES MAY VIOLATE FEDERAL AND STATE LAWS.

CAUTION : APPLY PARKING BRAKE WHEN SERVICING VEHICLE.

XX LITER
NCR5.2T5FEX3
NCRTG

SPARK PLUGS

IDLE *
TIMING BTC

MAN
X

AUTO
X

NO OTHER ADJUSTMENTS NEEDED

CHRYSLER CORPORATION

VAPOR CANISTER
TANK VENT
EGR VALVE
FUEL PRESSURE REGULATOR
PCV VALVE
ORIFICE
TO CLIMATE CONTROL
CRUISE CONTROL
4X4 AXLE
(WHEN EQUIPPED)
ORIFICE CHECK VALVE
PURGE SOLENOID
FILTER
THROTTLE BODY
MAP SENSOR
BREATHER CAP
TO AIR CLEANER
TO BRAKE BOOSTER
FRONT OF VEHICLE

1

DURANGO (DN)		BODY		ENGINE	TRANSMISSION
SERIES	LINE				
M = Sport	1 = 2WD (115.9 WB)	74 = 4 Door		EML = Magnum 5.9L SMPI	DGT = 4 Speed Automatic 46RE
P = SLT Plus	5 = 4WD (115.9 WB)			EVA = Next Generation 4.7L Magnum V8	DGQ = 5 Speed Automatic 5-45RFE
X = R/T				EM0 = All 5.9L	DG0 = All Automatic Transmissions
H = SLT				EV0 = All 4.7L	

AR = use ase required - = Non illustrated part

2003 DN

<< RETURN TO GROUP INDEX

Vacuum Canister, 4.7L [EVA], 5.9L [EML]
Figure 25-310

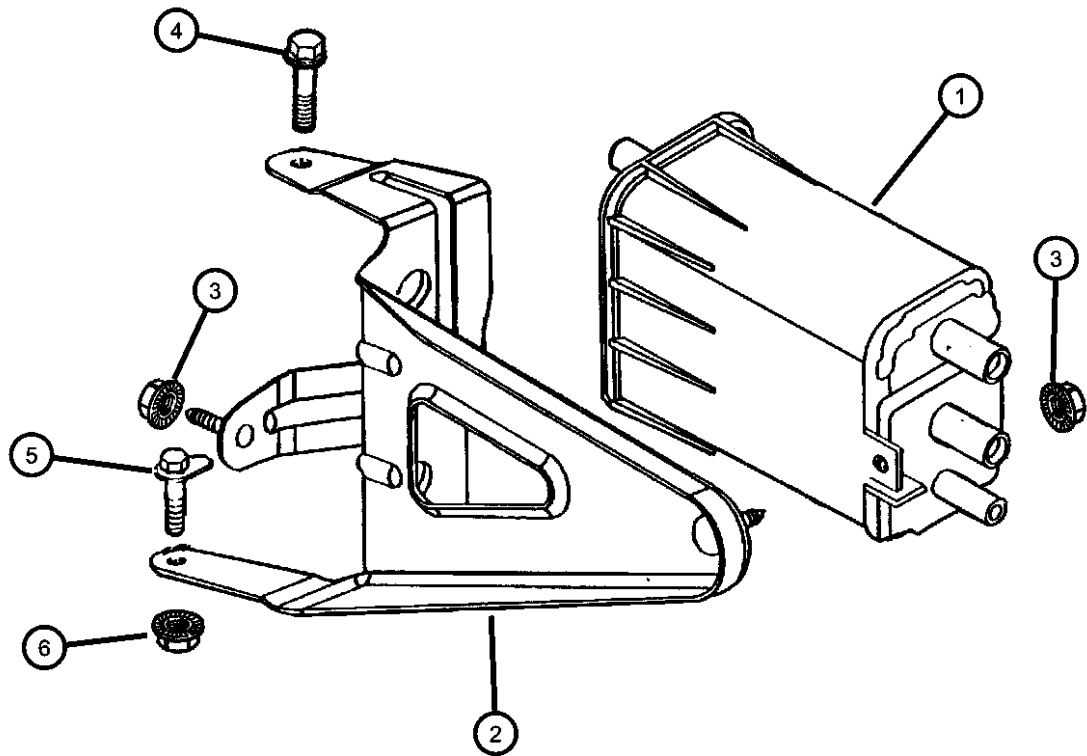

ITEM	PART NUMBER	QTY	LINE	SERIES	BODY	ENGINE	TRANS	TRIM	DESCRIPTION
1	52121500AB	1							CANISTER, Vapor
2	53031735AA	1							BRACKET, Vapor Canister
3	06101467	1							NUT, Hex Flange, M8x1.25
4	34201888	3							SCREW, Hex Head, M8x1.25x25.00
5	34201888	3							BOLT, M10x1.50x35, (NOT SERVICED)
6	34201888	3							NUT AND WASHER, Hex, M10x1.5, (NOT SERVICED)
-7									HARNESS, Canister Purge
	52102699AD	1				EM0			[NAA,NAE]
	52102770AC	1				EM0			[NA1]
		1				EVO			[NA1]
	52102800AC	1				EVA			[NAA,NAE]

DURANGO (DN)				
SERIES	LINE	BODY	ENGINE	TRANSMISSION
M = Sport	1 = 2WD (115.9 WB)	74 = 4 Door	EML = Magnum 5.9L SMPI	DGT = 4 Speed Automatic 46RE
P = SLT Plus	5 = 4WD (115.9 WB)		EVA = Next Generation 4.7L Magnum V8	DGQ = 5 Speed Automatic 5-45RFE
X = R/T			EM0 = All 5.9L	DG0 = All Automatic Transmissions
H = SLT			EVO = All 4.7L	

Emission Control Vacuum Harness, 4.7L [EVA], 5.9L [EML]
Figure 25-410

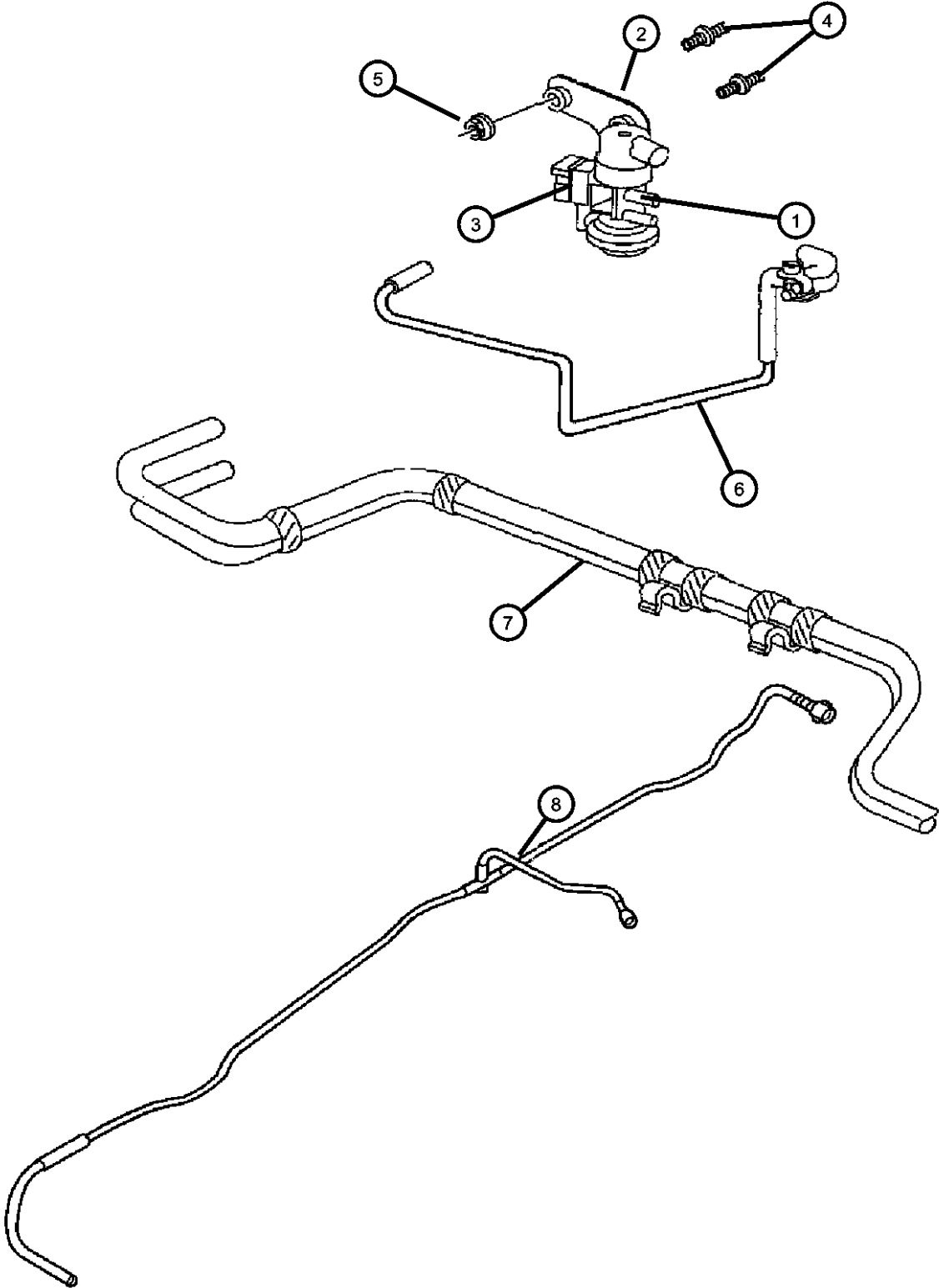

ITEM	PART NUMBER	QTY	LINE	SERIES	BODY	ENGINE	TRANS	TRIM	DESCRIPTION
------	-------------	-----	------	--------	------	--------	-------	------	-------------

Note; Sales Codes
[EM0]= All 5.9L V-8 Gas Engines
[EVA]= 4.7L Magnum V-8
[NZC]= Current Generation Engine Controllers

1	04669475AB	1				EM0			SOLENOID, Duty Cycle Purge
2	52850614AB	1							BRACKET, Vacuum Solenoid
3									BUSHING, Isolator
	53030987	1				EM0			
		1				EVA			
4		1							STUD, Collared, M6x1.0/.250-14 x 50.0, (NOT SERVICED)
5		1							NUT, Hex, M6x1.00, (NOT SERVICED)
6									HARNESS, Vacuum
	52102713AC	1				EM0			Export
	52102714AC	1				EM0			Federal
7									HARNESS, Canister Purge
	52102699AC	1				EM0			
	52102800AC	1				EVA			
8	52102168AC	1							TUBE, Fuel Vapor, Tank to canister
-9	06016236	1				EVA			CLIP
-10	04669940AB	1				EVA			SOLENOID, Proportional Purge
-11	04669657	1				EV0			CAP, Vacuum Port
-12	04591090	1				EVA			PORT, Emission Testing
-13	52113545AA	1				EVA			HOSE, Emission Tube
-14	04104272	1				EVA			TUBE, Roll Stock, .25 I.D.
-15	53009672	1				EM0			CONNECTOR, Emission Hose
-16	04288220	2				EVA			ELBOW, Emission Vapor Harness
-17	52102995AD	1				EVA			HARNESS, Proportional Purge Solenoid

DURANGO (DN)				
SERIES	LINE	BODY	ENGINE	TRANSMISSION
M = Sport	1 = 2WD (115.9 WB)	74 = 4 Door	EML = Magnum 5.9L SMPI	DGT = 4 Speed Automatic 46RE
P = SLT Plus	5 = 4WD (115.9 WB)		EVA = Next Generation 4.7L	DGQ = 5 Speed Automatic 5-45RFE
X = R/T			Magnum V8	DG0 = All Automatic Transmissions
H = SLT			EM0 = All 5.9L	
			EV0 = All 4.7L	

AR = use ase required - = Non illustrated part

Leak Detection Pump, 5.9L [EML]
Figure 25-420

ITEM	PART NUMBER	QTY	LINE	SERIES	BODY	ENGINE	TRANS	TRIM	DESCRIPTION
------	----------------	-----	------	--------	------	--------	-------	------	-------------

Note; Sales Codes
[EM0]= All 5.9L V-8 Gas Engines
[NZC]= Current Generation Engine Controllers

1	04891422AB	1				EM0			PUMP, Leak Detection
2	53030897AB	1				EM0			HOSE, Leak Detection Pump
3	06101969	3				EM0			SCREW, M4.8x1.59x13.00
4	04612901	1				EM0			FILTER, Fuel Vapor Vent
5	06502632	1				EM0			PUSH PIN

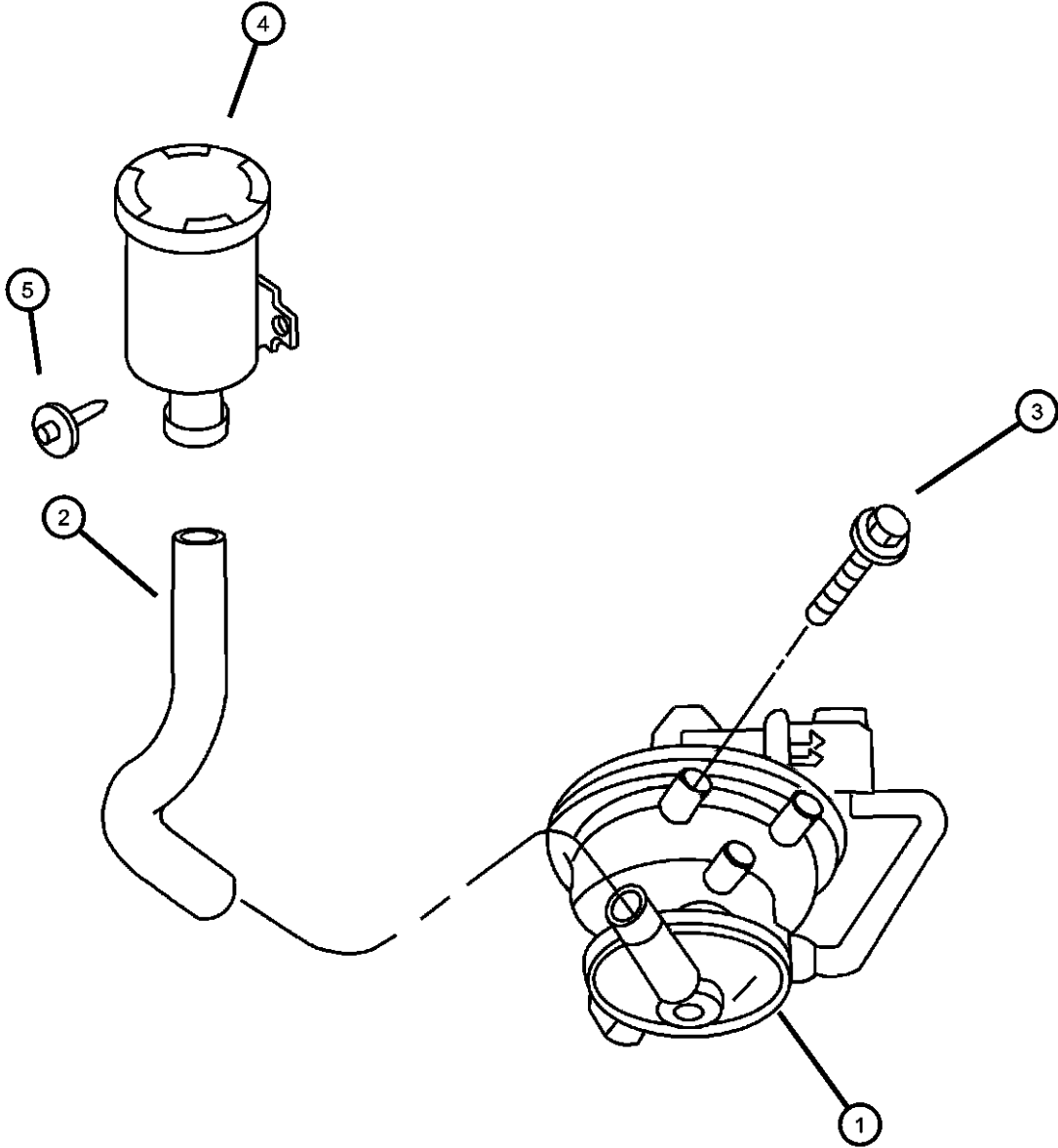

DURANGO (DN)				
SERIES	LINE	BODY	ENGINE	TRANSMISSION
M = Sport	1 = 2WD (115.9 WB)	74 = 4 Door	EML = Magnum 5.9L SMPI	DGT = 4 Speed Automatic 46RE
P = SLT Plus	5 = 4WD (115.9 WB)		EVA = Next Generation 4.7L	DGQ = 5 Speed Automatic 5-45RFE
X = R/T			Magnum V8	DG0 = All Automatic Transmissions
H = SLT			EM0 = All 5.9L	
			EVO = All 4.7L	

AR = use ase required - = Non illustrated part

Natural Vacuum Leak Detection 4.7L [EVA]
Figure 25-430

ITEM	PART NUMBER	QTY	LINE	SERIES	BODY	ENGINE	TRANS	TRIM	DESCRIPTION
1	06503254	3							SCREW, Hex Head
2	52102802AB	1				EVA			BRACKET, Natural Valve Leak Detector
3	04891427AB	1				EVA			DETECTOR, Natural Vacuum Leak Detection
4	52102801AD	1				EVA			HOSE, Canister to NVLD
-5	04612901	1				EV0			FILTER, Fuel Vapor Vent

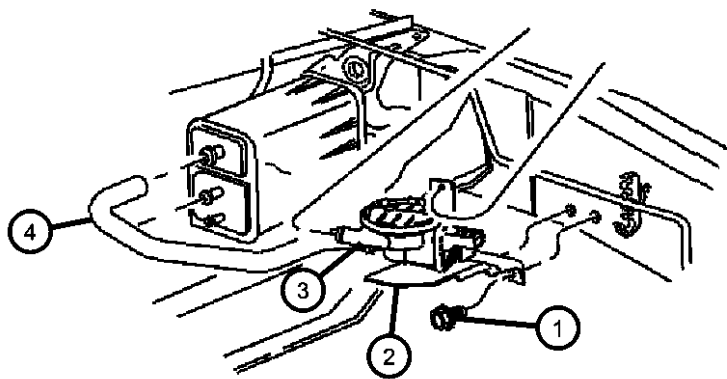

DURANGO (DN)				
SERIES	LINE	BODY	ENGINE	TRANSMISSION
M = Sport	1 = 2WD (115.9 WB)	74 = 4 Door	EML = Magnum 5.9L SMPI	DGT = 4 Speed Automatic 46RE
P = SLT Plus	5 = 4WD (115.9 WB)		EVA = Next Generation 4.7L Magnum V8	DGQ = 5 Speed Automatic 5-45RFE
X = R/T			EM0 = All 5.9L	DG0 = All Automatic Transmissions
H = SLT			EV0 = All 4.7L	

Group - DDN

Doors and Related Parts

Group - DDN Doors and Related Parts

Illustration Title

Group-Fig. No.

Front Door

Door, Front Shell And Hinges	Fig. DDN - 110
Door, Front Glass And Regulator	Fig. DDN - 120
Door, Front Lock And Controls	Fig. DDN - 130

Rear Door

Door, Rear Shell And Hinges	Fig. DDN - 210
Door, Rear Glass And Regulator	Fig. DDN - 220
Door, Rear Lock And Controls	Fig. DDN - 230

Exterior Mirror

Mirrors, Exterior	Fig. DDN - 510
-------------------------	----------------

Weatherstrips and Seals

Door, Front Weatherstrips And Seals	Fig. DDN - 610
Door, Rear Weatherstrips And Seals	Fig. DDN - 620

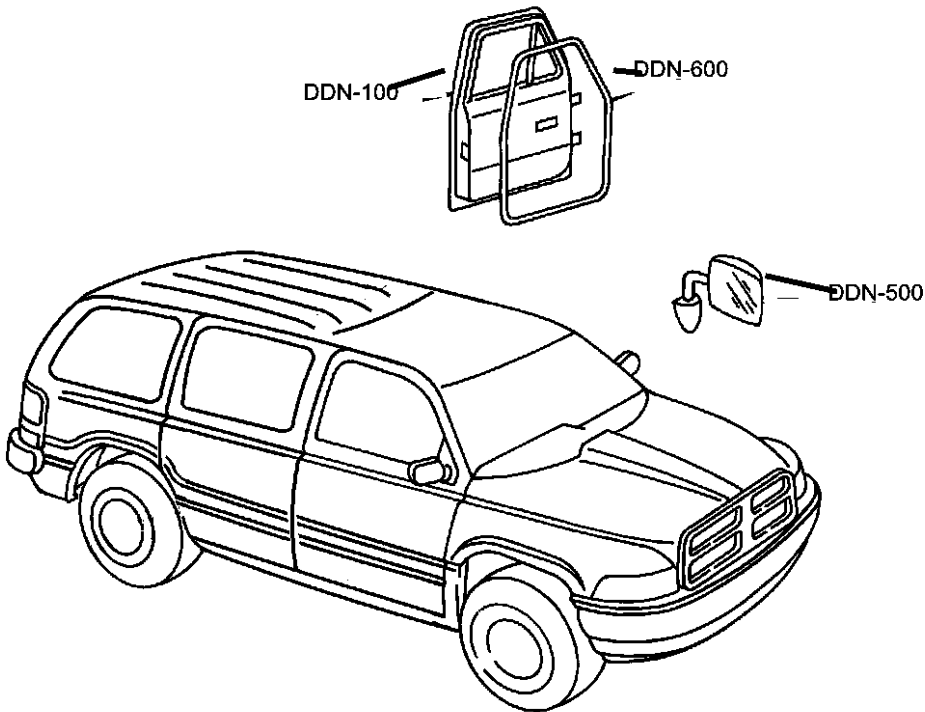

<div>DDN-100</div> <div>Front Door</div> <div></div>	<div>DDN-200</div> <div>Rear Door</div> <div></div>	<div>DDN-500</div> <div>Exterior Mirror</div> <div></div>	<div>DDN-600</div> <div>Weatherstrips and Seals</div> <div></div>
--	---	---	---

Door, Front Shell And Hinges
Figure DDN-110

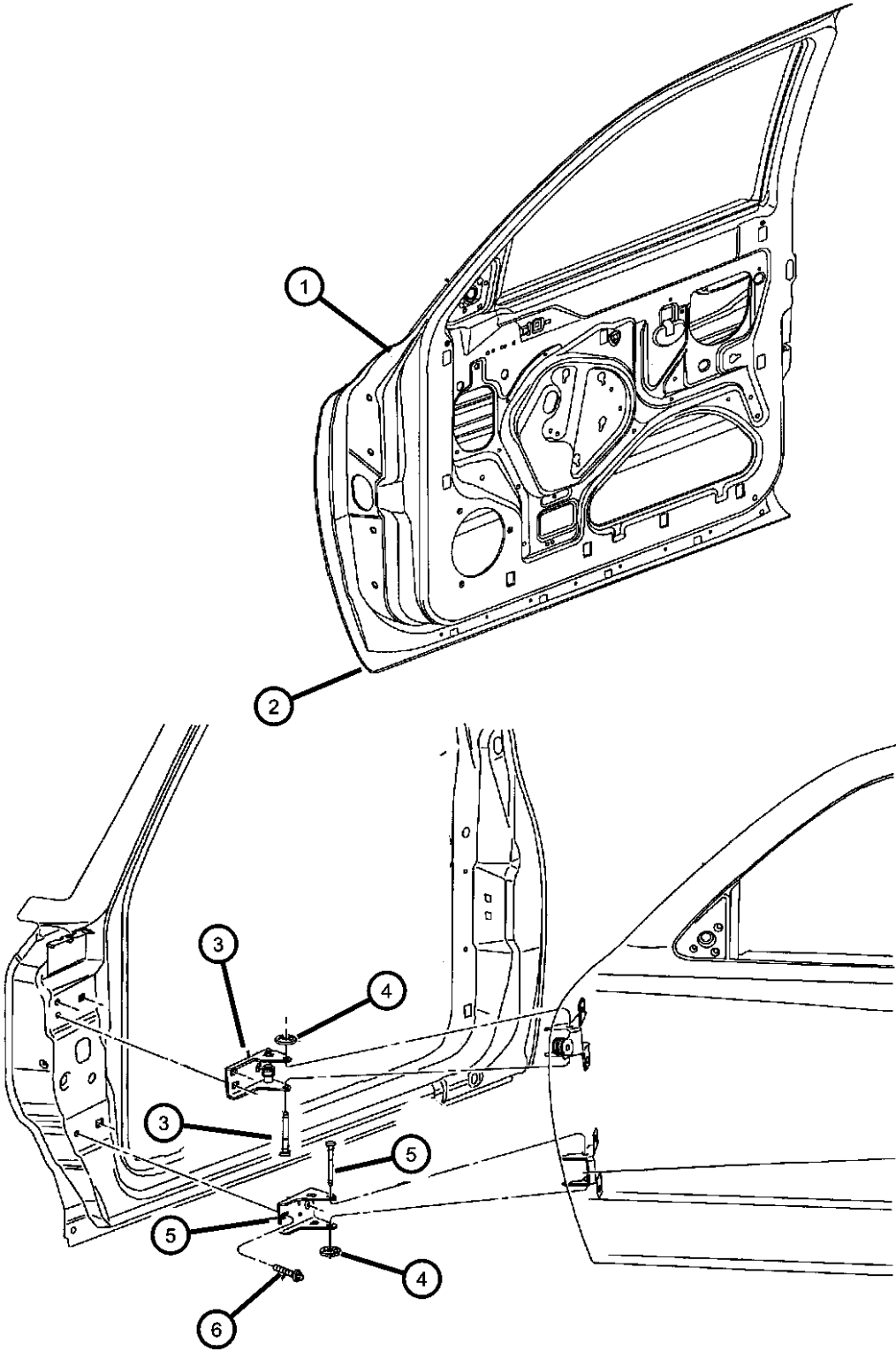

ITEM	PART NUMBER	QTY	LINE	SERIES	BODY	ENGINE	TRANS	TRIM	DESCRIPTION
1									DOOR, Front
	55256360AF	1							Right
	55256361AF	1							Left
2									PANEL, Door Outer
	55256364	1							Right
	55256365	1							Left
3									HINGE, Front Door Upper
	55256914AD	1							Right
	55256915AD	1							Left
4	55256920AC	4							WASHER, Flat
5	55256912AC	2							HINGE, Front Door Lower
6	06505269AA	4							SCREW AND WASHER, Head
-7	06030884	1							Head Lock, M8-1.25x30.00
-8	06101446	4							SCREW AND WASHER, .25-20x.75
-9	55257330AA	2							NUT AND WASHER
									STUFFER

DURANGO (DN)				
SERIES	LINE	BODY	ENGINE	TRANSMISSION
M = Sport	1 = 2WD (115.9 WB)	74 = 4 Door	EML = Magnum 5.9L SMPI	DGT = 4 Speed Automatic 46RE
P = SLT Plus	5 = 4WD (115.9 WB)		EVA = Next Generation 4.7L	DGQ = 5 Speed Automatic 5-45RFE
X = R/T			Magnum V8	DG0 = All Automatic Transmissions
H = SLT			EM0 = All 5.9L	
			EVO = All 4.7L	

AR = use ase required - = Non illustrated part

Door, Front Glass And Regulator
Figure DDN-120

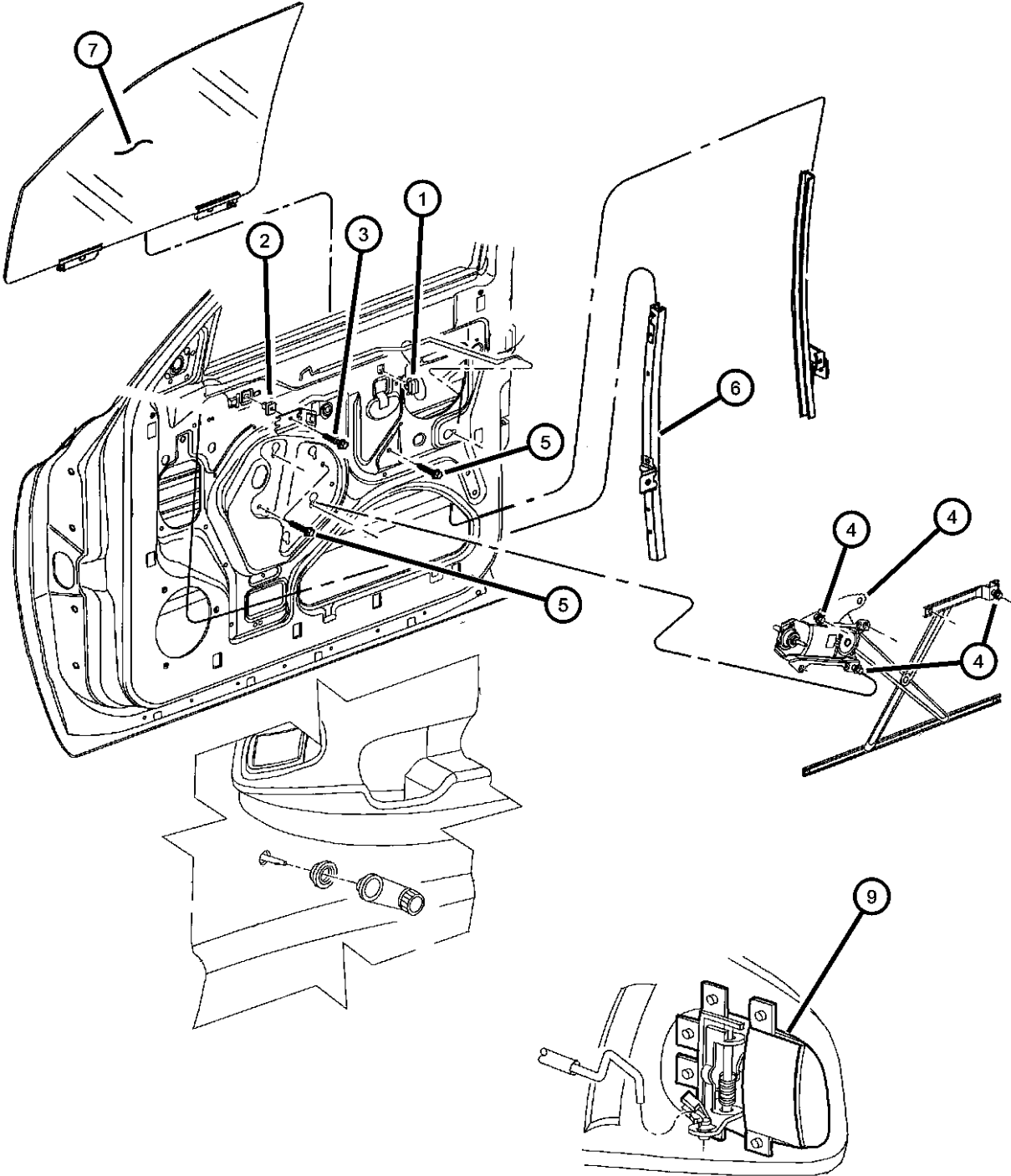

ITEM	PART NUMBER	QTY	LINE	SERIES	BODY	ENGINE	TRANS	TRIM	DESCRIPTION
1	04673358	2							CLIP, Anti Rattle
2	04673358	2							NUT, Snap-In, (NOT SERVICED)
3	04673358	2							SCREW, Pan Head Tapping, M6.3x1.8x22.23, (NOT SERVICED)
4									REGULATOR, Front Door Window
	55256418AL	1							Right
	55256419AL	1							Left
5	55256419AL	1							SCREW, Hex Head, M6x1x16, 06504055, (NOT SERVICED)
6									CHANNEL, Door Glass
	55255494AC	1							Front Upper, Right
	55255495AC	1							Front Upper, Left
	55256366AB	1							Rear Upper, Right
	55256367AB	1							Rear Upper, Left
	55256370AB	1							Center Upper, Right
	55256371AB	1							Center Upper, Left
	55256900AD	1							Door Glass Lower, Right
	55256901AD	1							Door Glass Lower, Left
	55256992	1							Rear Lower, Right
	55256993	1							Rear Lower, Left
7									GLASS, Door
	55256302AD	1							Up to 10//02, Right
	55256302AE	1							After 10/1/02, Right
	55256303AD	1							Up to 10//02, Left
	55256303AE	1							After 10/1/02, Left
-8	55255776	1							EXTENSION, Door Glass Channel
9	55255776	1							HANDLE, Door Interior, Serviced in Door Panel), (NOT SERVICED)
-10	06505446AA	4							SCREW, Glass to Regulator attaching
-11									CHANNEL, Front Door Glass Lower
	55257012AB	1							Right
	55257013AB	1							Left
-12	05066430AC	1							REGULATOR PACKAGE, Door Window
-13									BRACKET, Inside Handle

DURANGO (DN)				
SERIES	LINE	BODY	ENGINE	TRANSMISSION
M = Sport	1 = 2WD (115.9 WB)	74 = 4 Door	EML = Magnum 5.9L SMPI	DGT = 4 Speed Automatic 46RE
P = SLT Plus	5 = 4WD (115.9 WB)		EVA = Next Generation 4.7L	DGQ = 5 Speed Automatic 5-45RFE
X = R/T			Magnum V8	DG0 = All Automatic Transmissions
H = SLT			EM0 = All 5.9L	
			EVO = All 4.7L	

Door, Front Glass And Regulator
Figure DDN-120

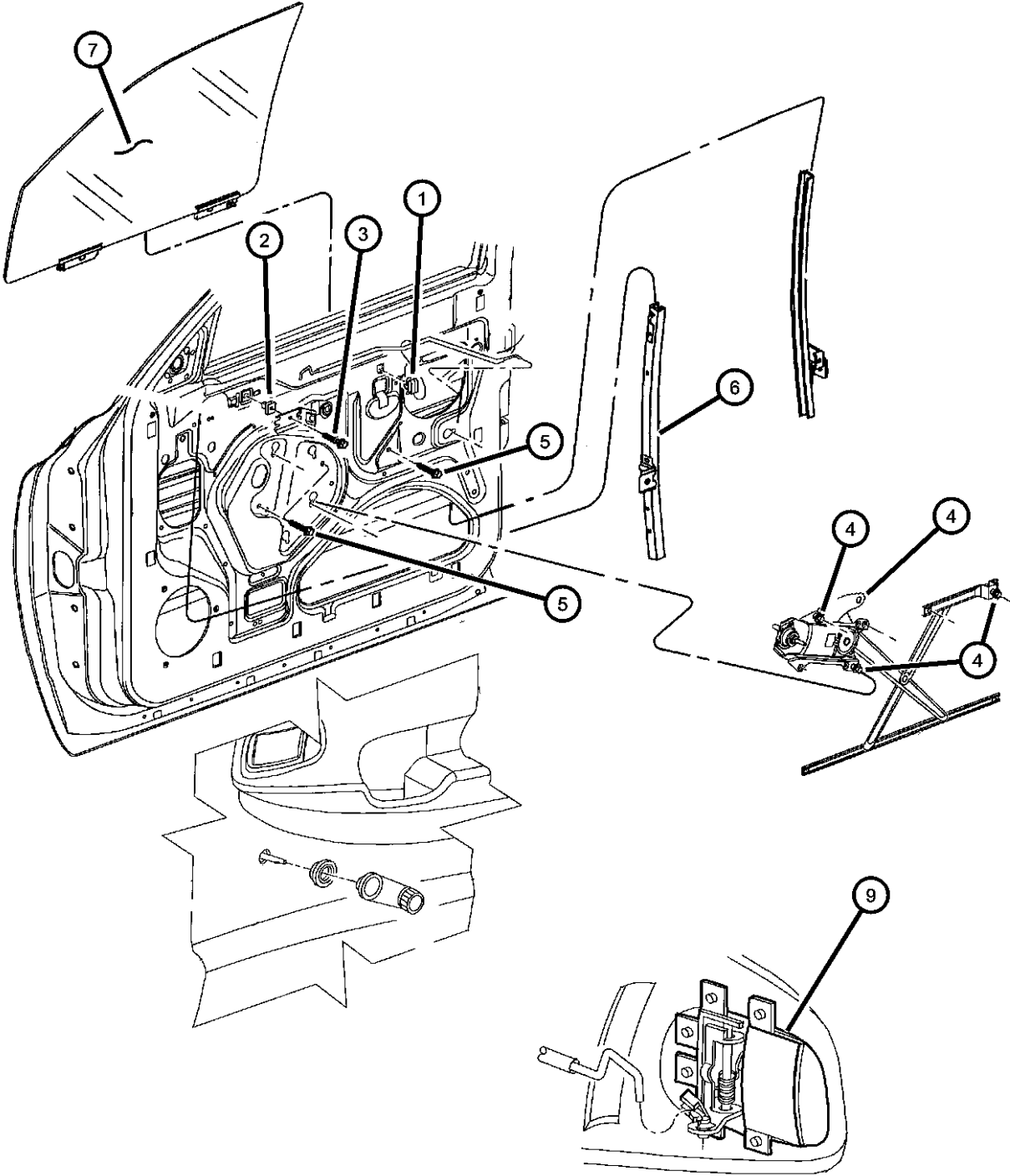

ITEM	PART NUMBER	QTY	LINE	SERIES	BODY	ENGINE	TRANS	TRIM	DESCRIPTION
	55257456AA	2							Left
	55257490AC	2							Right
-14	05069023AA	4							CLIP, Bezel

DURANGO (DN)									
SERIES	LINE	BODY		ENGINE		TRANSMISSION			
M = Sport	1 = 2WD (115.9 WB)	74 = 4 Door		EML = Magnum 5.9L SMPI		DGT = 4 Speed Automatic 46RE			
P = SLT Plus	5 = 4WD (115.9 WB)			EVA = Next Generation 4.7L		DGQ = 5 Speed Automatic 5-45RFE			
X = R/T				Magnum V8		DG0 = All Automatic Transmissions			
H = SLT				EM0 = All 5.9L					
				EVO = All 4.7L					

Door, Front Lock And Controls
Figure DDN-130

ITEM	PART NUMBER	QTY	LINE	SERIES	BODY	ENGINE	TRANS	TRIM	DESCRIPTION
1									HANDLE, Exterior Door
	55362891AC	1							Left
	55364034AB	1							Right
2	06504047	4							NUT AND WASHER, Hex, M5x.80
3	55256331AD	1							LINK, Outside Handle To Latch, Rear Door
4									LINK, Outside Handle To Latch, Rear Door
	55362312AA	1							Right
	55362313AA	1							Left
5									LATCH, Front Door
	55256713AJ	1							Left
	55364032AB	1							Right
6									LINK, Door Latch
	55362934AC	1							Right
	55362935AC	1							Left
7	55256000	2							PLATE, Front Door Striker
8	55075483	AR							SPACER, Door Latch Striker
9	04780607AA	2							STRIKER, Door
10	04780607AA	2							SCREW, Tapping, .25-14x1.85, (NOT SERVICED)
11									LINK, Door Latch
	55362932AE	1							Right
	55362933AE	1							Left

DURANGO (DN)				
SERIES	LINE	BODY	ENGINE	TRANSMISSION
M = Sport	1 = 2WD (115.9 WB)	74 = 4 Door	EML = Magnum 5.9L SMPI	DGT = 4 Speed Automatic 46RE
P = SLT Plus	5 = 4WD (115.9 WB)		EVA = Next Generation 4.7L	DGQ = 5 Speed Automatic 5-45RFE
X = R/T			Magnum V8	DG0 = All Automatic Transmissions
H = SLT			EM0 = All 5.9L	
			EVO = All 4.7L	

AR = use ase required - = Non illustrated part

Door, Rear Shell And Hinges
Figure DDN-210

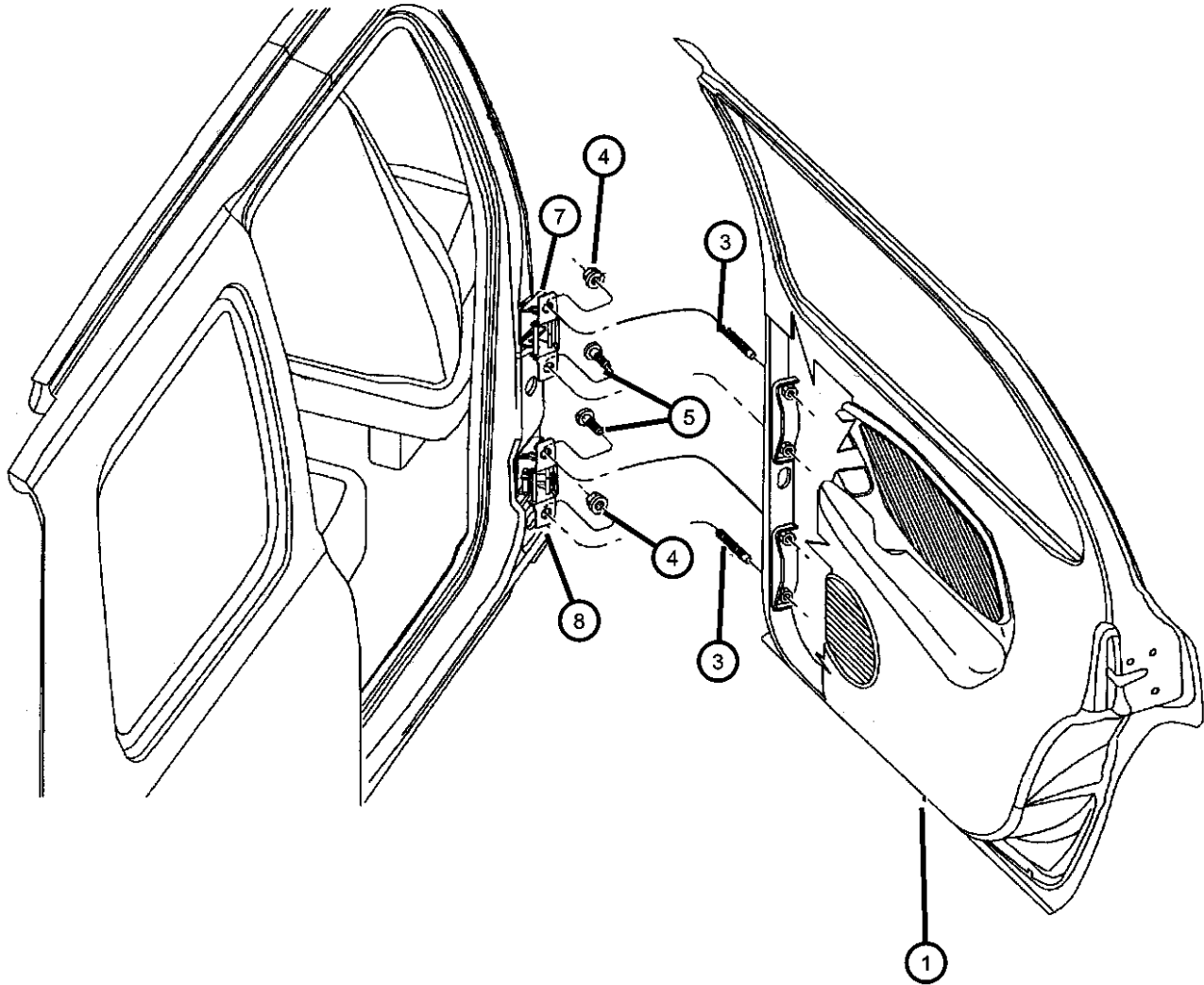

ITEM	PART NUMBER	QTY	LINE	SERIES	BODY	ENGINE	TRANS	TRIM	DESCRIPTION
1									DOOR, Rear
	55256460AE	1							Right
	55256461AE	1							Left
-2									PANEL, Door Outer
	55256464	1							Right
	55256465	1							Left
3	06504804	4							STUD, M8-1.25x46
4	06102034AA	4							NUT AND WASHER, Hex, M8x1.25
5	06505269AA	4							SCREW AND WASHER, Head
									Head Lock, M8-1.25x30.00
-6	55256920AC	4							WASHER, Flat
7	55256492AB	2							HINGE, Rear Door Upper
8	55256424AD	2							HINGE, Rear Door Lower
-9	55032184AB	2							DEADENER, Door Panel
-10	06101916	8							NUT, Hex Weld, M8x1.25

DURANGO (DN)				
SERIES	LINE	BODY	ENGINE	TRANSMISSION
M = Sport	1 = 2WD (115.9 WB)	74 = 4 Door	EML = Magnum 5.9L SMPI	DGT = 4 Speed Automatic 46RE
P = SLT Plus	5 = 4WD (115.9 WB)		EVA = Next Generation 4.7L	DGQ = 5 Speed Automatic 5-45RFE
X = R/T			Magnum V8	DG0 = All Automatic Transmissions
H = SLT			EM0 = All 5.9L	
			EVO = All 4.7L	

Door, Rear Glass And Regulator
Figure DDN-220

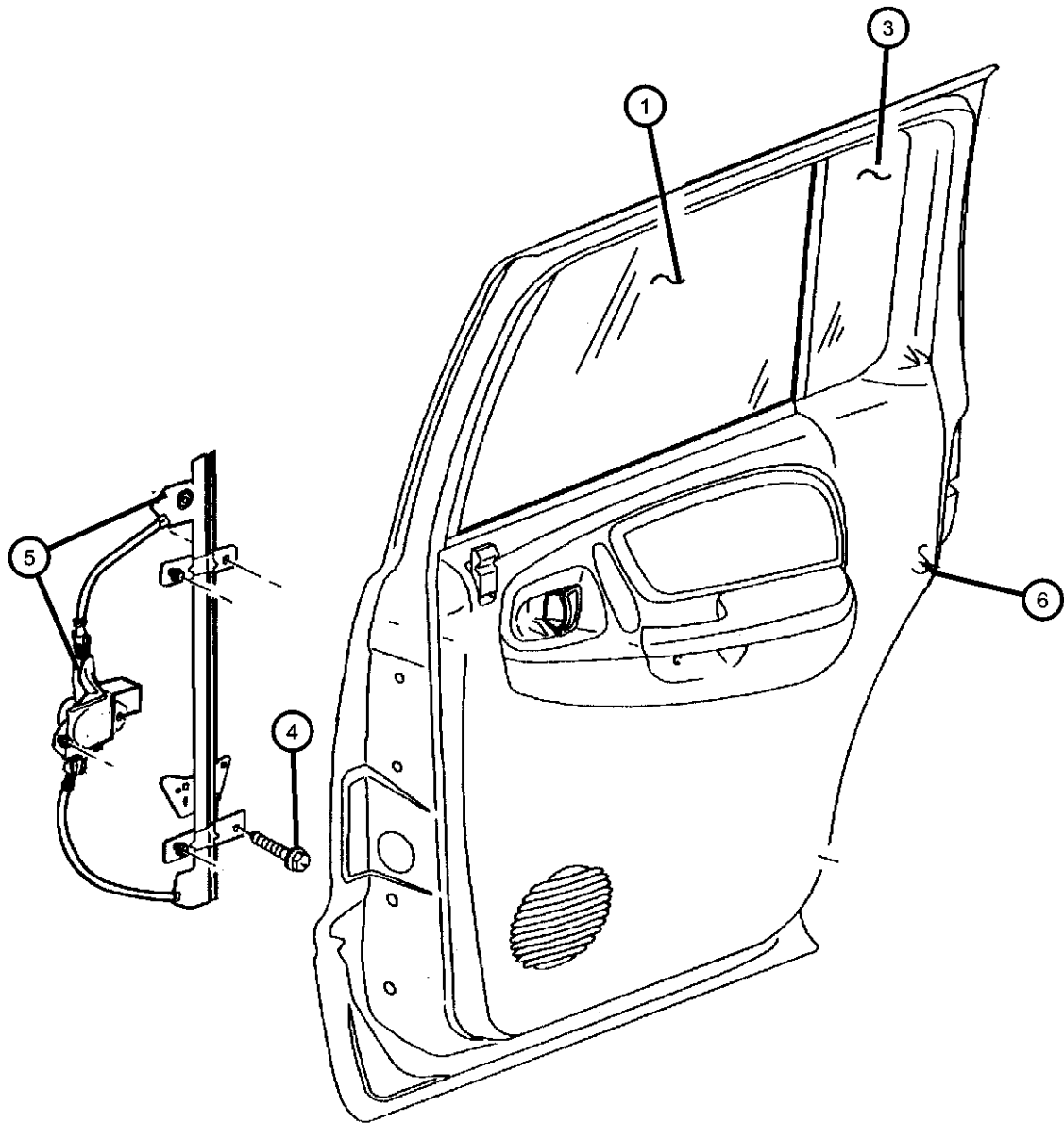

ITEM	PART NUMBER	QTY	LINE	SERIES	BODY	ENGINE	TRANS	TRIM	DESCRIPTION
1	55256404AC	1							GLASS, Rear Door
	DD09579GTY								Tinted [GED], Right
	55256405AC	1							Collision Replacement Glass
	55256408AC	1							Tinted [GED], Left
	DD09278YPY								Privacy [GEG], Right
	55256409AC	1							Collision Replacement Glass
	DD09279YPY								Privacy [GEG], Left
-2									Collision Replacement Glass
	55256472AB	1							CHANNEL, Door Glass
	55256473AB	1							Frame Front, Right
	55256478AC	1							Frame Front, Left
	55256910AC	1							Frame Center
	55256911AC	1							Run Lower, Right
3									Run Lower, Left
	55256480AD	1							GLASS, Rear Door
	DV09581GTY								Tinted [GED], Right
	55256481AD	1							Collision Replacement Glass
	DV09582GTY								Tinted [GED], Left
	55257086AG	1							Collision Replacement Glass
	55257087AG	1							Privacy [GEG], Right
4	06504987AA	2							Privacy [GEG], Left
5									SCREW AND WASHER, Tapping, M6-1.0x20.0
	55256494AL	1							REGULATOR, Rear Door Window, with Motor
	55256495AL	1							Right
6	05056072AA	2							Left
									LABEL, Child Protection Lock, English

DURANGO (DN)				
SERIES	LINE	BODY	ENGINE	TRANSMISSION
M = Sport	1 = 2WD (115.9 WB)	74 = 4 Door	EML = Magnum 5.9L SMPI	DGT = 4 Speed Automatic 46RE
P = SLT Plus	5 = 4WD (115.9 WB)		EVA = Next Generation 4.7L	DGQ = 5 Speed Automatic 5-45RFE
X = R/T			Magnum V8	DG0 = All Automatic Transmissions
H = SLT			EM0 = All 5.9L	
			EVO = All 4.7L	

Door, Rear Lock And Controls
Figure DDN-230

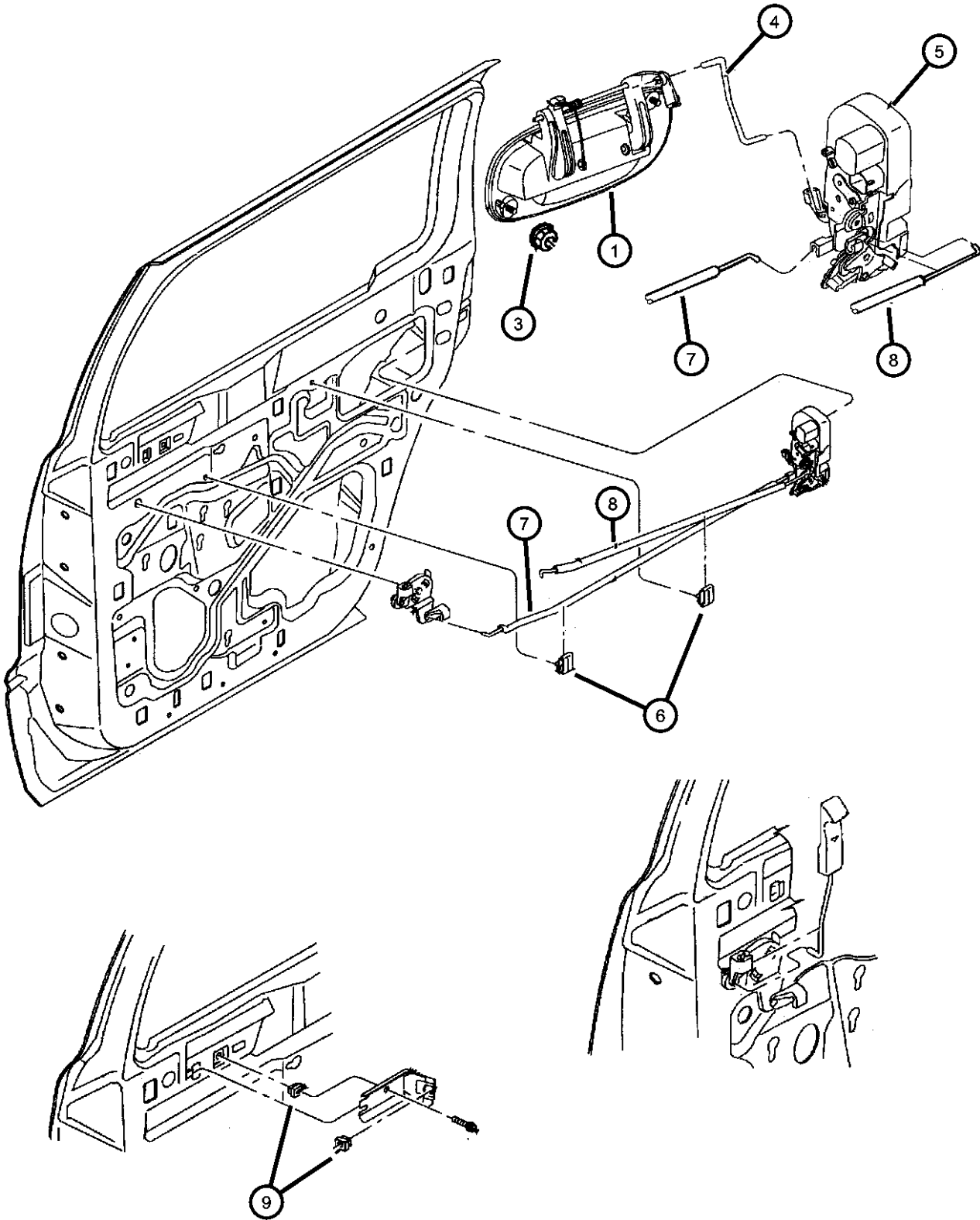

ITEM	PART NUMBER	QTY	LINE	SERIES	BODY	ENGINE	TRANS	TRIM	DESCRIPTION
1	55362892AC	1							HANDLE, Exterior Door Right
	55362893AC	1							Left
-2	55362893AC	1							HANDLE, Door Interior, (Serviced in Door Panel), (NOT SERVICED)
3	06504047	4							NUT AND WASHER, Hex, M5x.80
4									LINK, Outside Handle To Latch, Rear Door
	55256422	1							Right
	55256423	1							Left
5									LATCH, Rear Door
	55256714AB	1							Right
	55256715AB	1							Left
6	04673358	4							CLIP, Anti Rattle
7									LINK AND SLEEVE, Rear Door Inside Remote to Latch
	55362938AC	1							Right
	55362939AC	1							Left
8									LINK AND SLEEVE, Rear Door Inside Remote to Latch
	55362936AD	1							Right
	55362937AD	1							Left
9	55362937AD	1							NUT, Plastic Snap-in, (NOT SERVICED)
-10	06507121AA	6							SCREW

DURANGO (DN)		BODY		ENGINE	TRANSMISSION
SERIES	LINE				
M = Sport	1 = 2WD (115.9 WB)	74 = 4 Door		EML = Magnum 5.9L SMPI	DGT = 4 Speed Automatic 46RE
P = SLT Plus	5 = 4WD (115.9 WB)			EVA = Next Generation 4.7L Magnum V8	DGQ = 5 Speed Automatic 5-45RFE
X = R/T				EM0 = All 5.9L	DG0 = All Automatic Transmissions
H = SLT				EVO = All 4.7L	

Mirrors, Exterior
Figure DDN-510

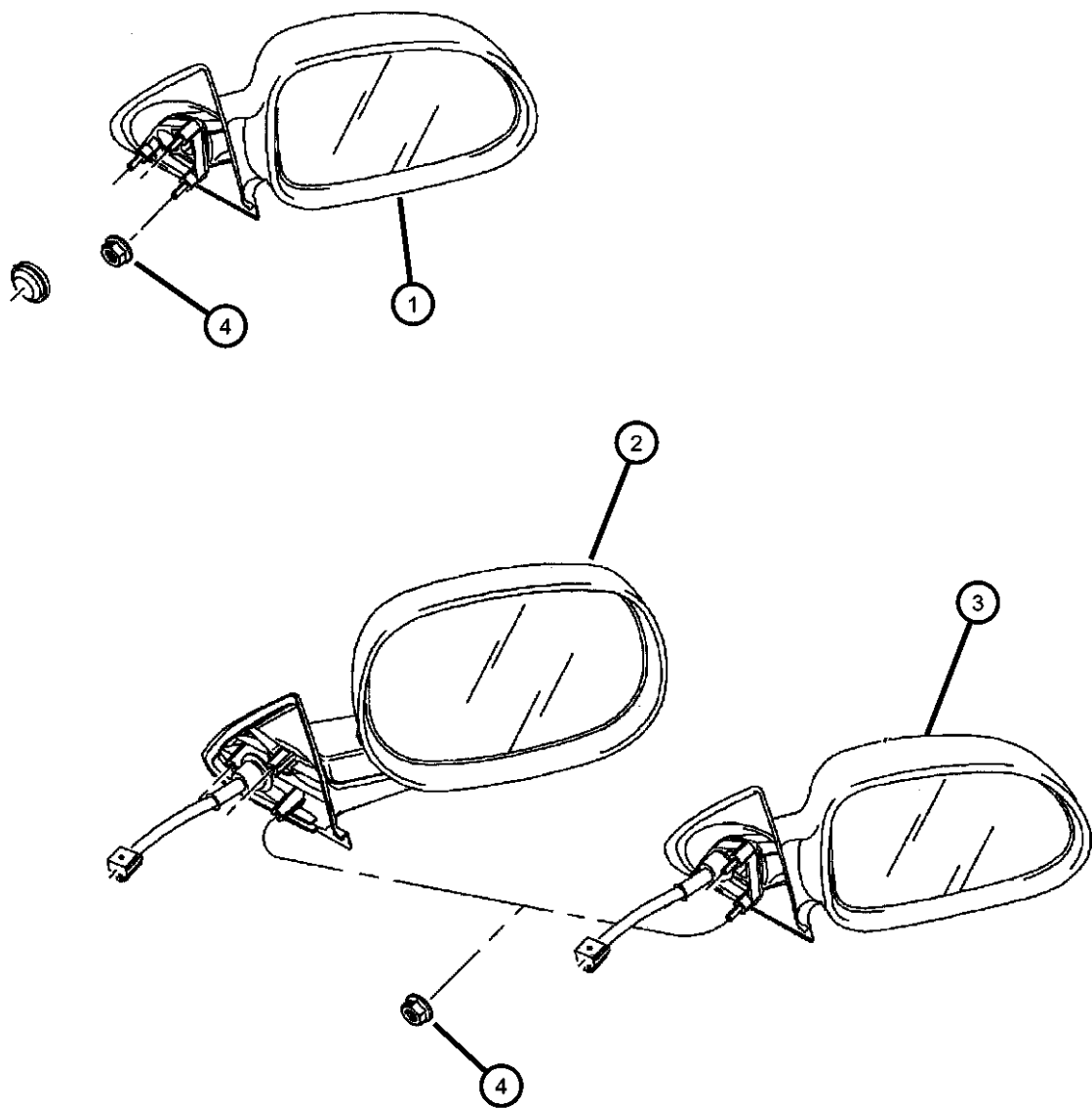

ITEM	PART NUMBER	QTY	LINE	SERIES	BODY	ENGINE	TRANS	TRIM	DESCRIPTION
------	----------------	-----	------	--------	------	--------	-------	------	-------------

Note: Sales Codes
[GT4]=Power 6x9
[GTS] = Power, Heated, Fold-Away
[GUR] = Power, 5x7
[GUW] = Power, Heated, Driver Auto Dim

1									MIRROR, Outside Rearview, Electric, Black [GUR,GUW] [GUR], Right
	55077250AB	1							[GUR], Left
	55077251AC	1							[GUW], Right
	55077288AA	1							[GUW], Auto Dim, Left
	55077289AB	1							
2									MIRROR, Outside Rearview, Electric, Foldaway [GT4] [GT4], Arabic, Right
	55077254AD	1							,
	55077288AC	1							[GT4], Arabic, Left
	55077293AD	1							
3									MIRROR, Outside Rearview
	55077252AD	1							[GTS], Right
	55077253AD	1							[GTS], Left
	55077289AD	1							
4	J4200408	6							NUT AND WASHER, Hex Nut-Coned Washer, M5 x 0.80

DURANGO (DN)					
SERIES	LINE	BODY	ENGINE	TRANSMISSION	
M = Sport	1 = 2WD (115.9 WB)	74 = 4 Door	EML = Magnum 5.9L SMPI	DGT = 4 Speed Automatic 46RE	
P = SLT Plus	5 = 4WD (115.9 WB)		EVA = Next Generation 4.7L Magnum V8	DGQ = 5 Speed Automatic 5-45RFE	
X = R/T			EM0 = All 5.9L	DG0 = All Automatic Transmissions	
H = SLT			EVO = All 4.7L		

AR = use ase required - = Non illustrated part

Door, Front Weatherstrips And Seals
Figure DDN-610

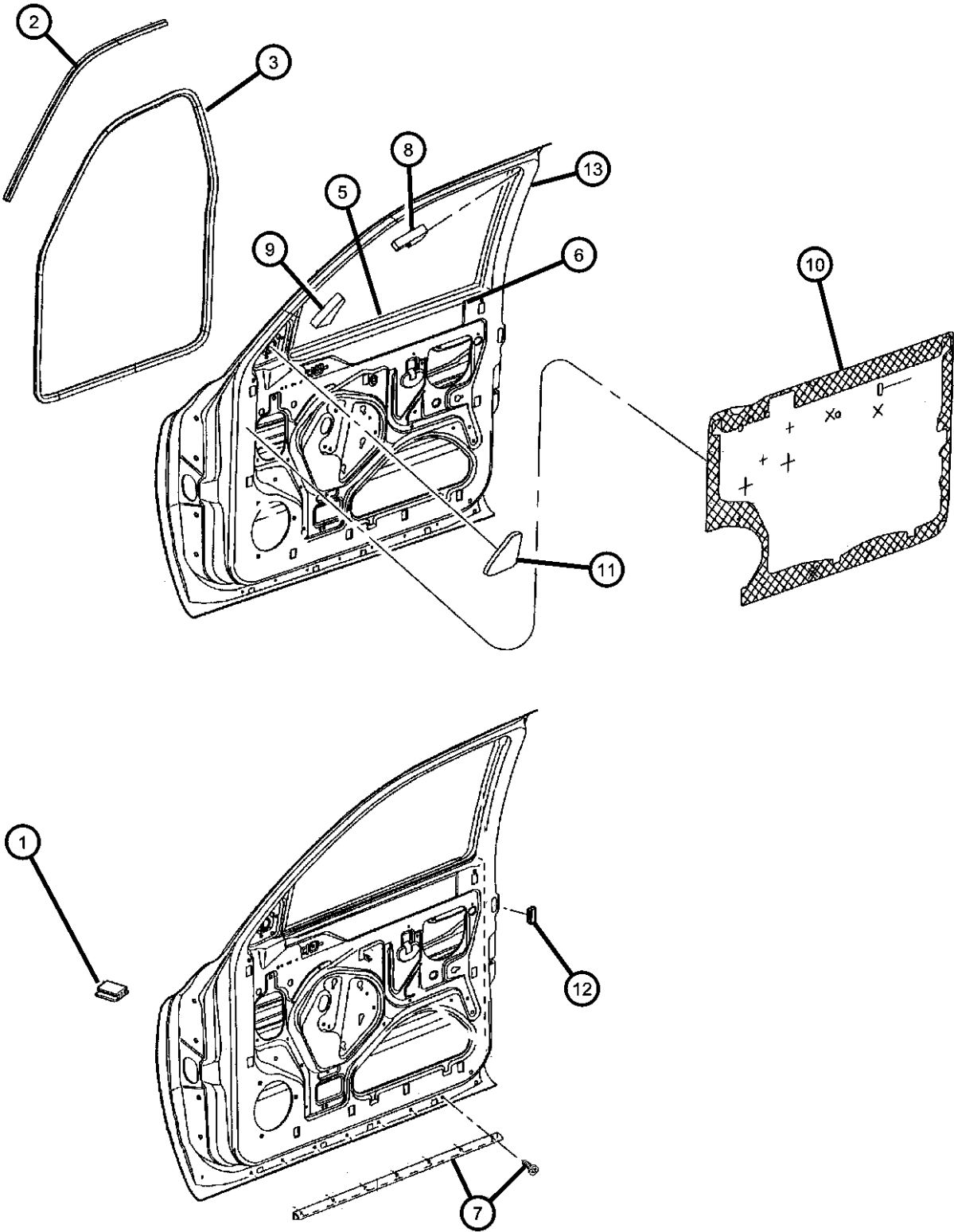

ITEM	PART NUMBER	QTY	LINE	SERIES	BODY	ENGINE	TRANS	TRIM	DESCRIPTION
1									SEAL, A-Pillar
	55257072AA	1							Right
	55257073AA	1							Left
2	55256392AD	2							SEAL, Body Side
3	55362042AB	2							SEAL, Front Door
-4									SEAL, Glass Run
	55256710AH	1							Right
	55256711AH	1							Left
5									SEAL, Glass Run, Outer Belt
	55256708AE	1							Right
	55256709AE	1							Left
6	55362914AB	2							SEAL, Door, Inner BeltInner
7									SEAL, Door
	55257238AC	1							Right
	55257239AC	1							Left
8	55257239AC	1							SEAL, Foam Stuffer, (NOT SERVICED)
9	55257239AC	1							SEAL, (NOT SERVICED)
10									WATERSHIELD, Front Door
	55256394AJ	1							Right
	55256395AJ	1							Left
11	55257327AC	2							SEAL, Door Mirror Bezel
12	05257081	2							PLUG, Door
13	55255667AC	2							SEAL, B-Pillar
-14									SEAL, Door
	55257239AE	1							Right
	55257473AE	2							Left

DURANGO (DN)		BODY		ENGINE	TRANSMISSION
SERIES	LINE				
M = Sport	1 = 2WD (115.9 WB)	74 = 4 Door		EML = Magnum 5.9L SMPI	DGT = 4 Speed Automatic 46RE
P = SLT Plus	5 = 4WD (115.9 WB)			EVA = Next Generation 4.7L	DGQ = 5 Speed Automatic 5-45RFE
X = R/T				Magnum V8	DG0 = All Automatic Transmissions
H = SLT				EM0 = All 5.9L	
				EVO = All 4.7L	

AR = use ase required - = Non illustrated part

Door, Rear Weatherstrips And Seals
Figure DDN-620

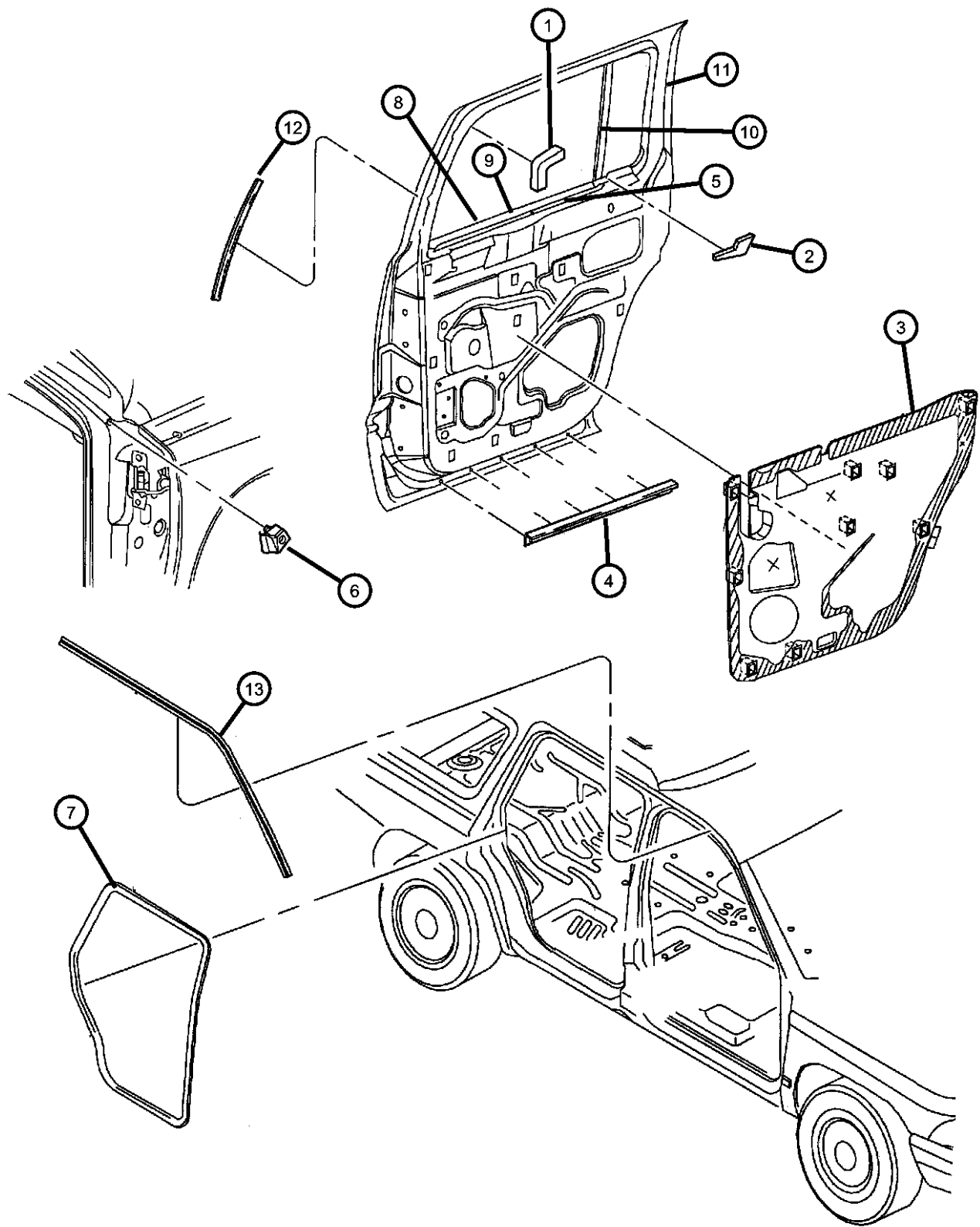

ITEM	PART NUMBER	QTY	LINE	SERIES	BODY	ENGINE	TRANS	TRIM	DESCRIPTION
1	55257473AE	2							SEAL, Foam, (NOT SERVICED)
2	55257473AE	2							SEAL, Lower Belt Line, (NOT SERVICED)
3									WATERSHIELD, Rear Door
	55256688AJ	1							Right
	55256689AJ	1							Left
4									SEAL, Door
	55257240AC	1							Right
	55257241AC	1							Left
5	55362043AC	2							SEAL, Rear DoorBody Side
6									SEAL, A-Pillar
	55257072AA	1							Right
	55257073AA	1							Left
7	55362043AC	2							SEAL, Rear Door
8	55362915AB	2							SEAL, Door, Belt, Inner
9									SEAL, Rear Door, Belt, Outer
	55256514AE	1							Right
	55256515AE	1							Left
10									SEAL, Rear Door, Glass Run Channel
	55256414AE	1							Right
	55256415AE	1							Left
11	55256707	2							SEAL, Door
12	55257473AC	2							SEAL, Door
13	55256392AD	2							SEAL, Body Side

DURANGO (DN)		BODY		ENGINE	TRANSMISSION
SERIES	LINE				
M = Sport	1 = 2WD (115.9 WB)	74 = 4 Door		EML = Magnum 5.9L SMPI	DGT = 4 Speed Automatic 46RE
P = SLT Plus	5 = 4WD (115.9 WB)			EVA = Next Generation 4.7L	DGQ = 5 Speed Automatic 5-45RFE
X = R/T				Magnum V8	DG0 = All Automatic Transmissions
H = SLT				EM0 = All 5.9L	
				EVO = All 4.7L	

AR = use ase required - = Non illustrated part

Group - EDN

Exterior Ornamentation

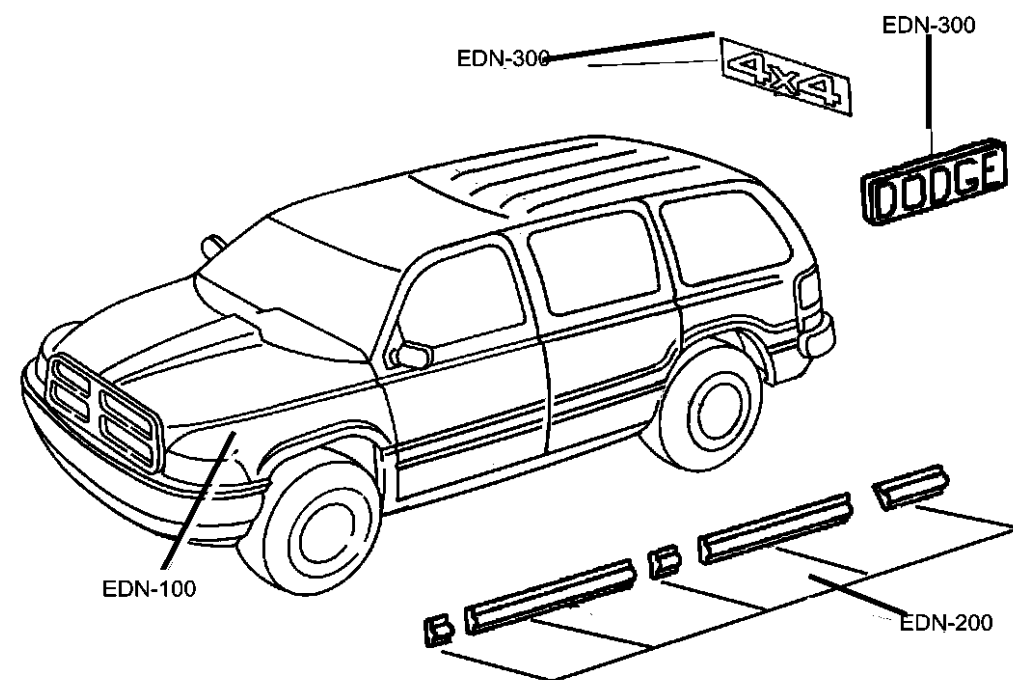

Group - EDN Exterior Ornamentation

Illustration Title	Group-Fig. No.
Nameplates	
Nameplates.....	Fig. EDN - 110
Moldings and Ornamentation	
Moldings	Fig. EDN - 210
Running Boards and Mounting.....	Fig. EDN - 220
Decals and Tapestripes	
Decals.....	Fig. EDN - 310

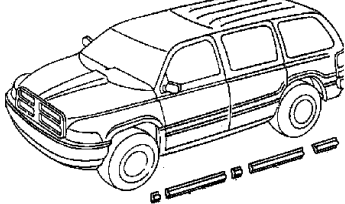
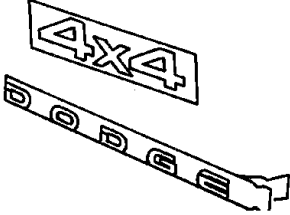
EDN-100 Nameplates	EDN-200 Moldings and Ornamentation	EDN-300 Decals and Tapestripes	
			

Nameplates
Figure EDN-110

ITEM	PART NUMBER	QTY	LINE	SERIES	BODY	ENGINE	TRANS	TRIM	DESCRIPTION
1									MEDALLION, Hood, Rams Head
	55076512	1							[Up To 6-3-02]
	55076512AB	1							[After 6-3-02]
	55295240	1							Insert only

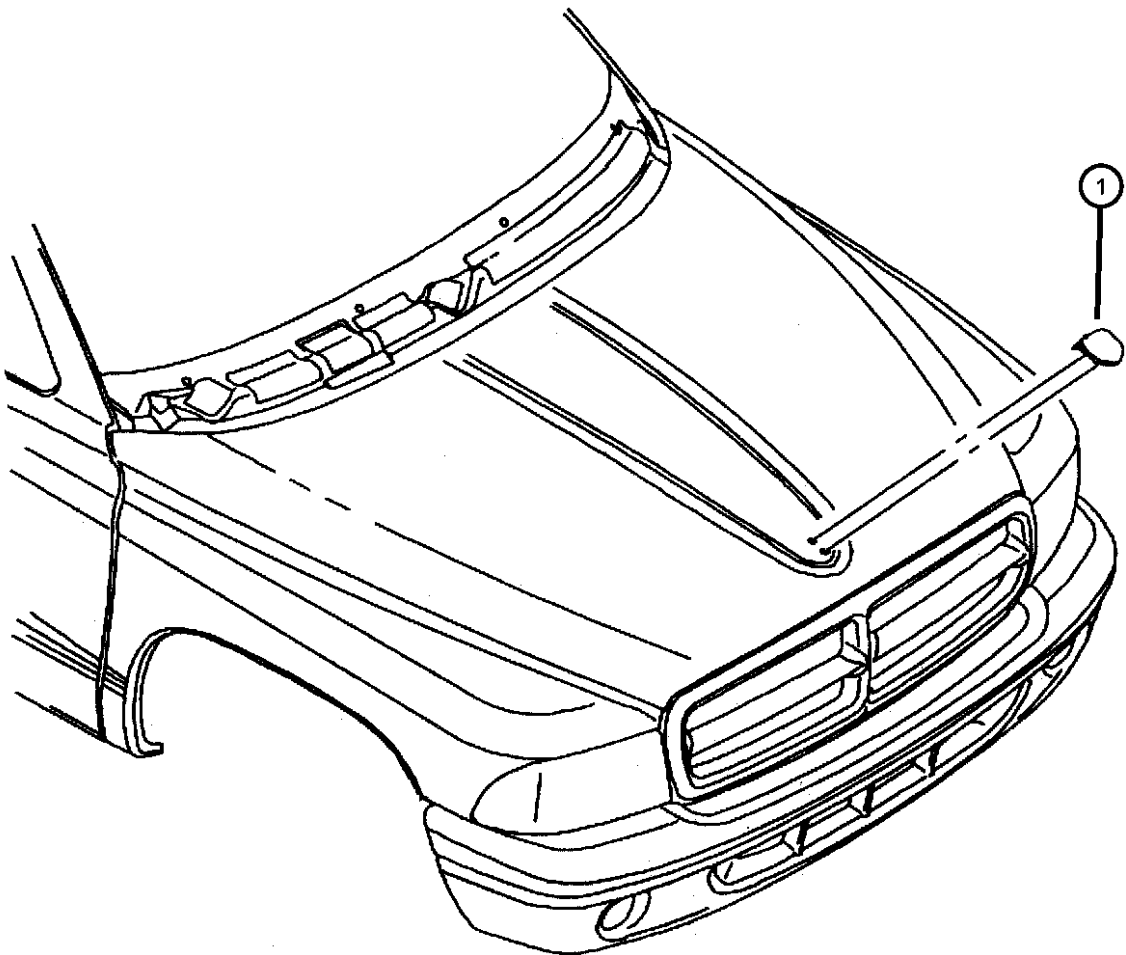

DURANGO (DN)				
SERIES	LINE	BODY	ENGINE	TRANSMISSION
M = Sport	1 = 2WD (115.9 WB)	74 = 4 Door	EML = Magnum 5.9L SMPI	DGT = 4 Speed Automatic 46RE
P = SLT Plus	5 = 4WD (115.9 WB)		EVA = Next Generation 4.7L	DGQ = 5 Speed Automatic 5-45RFE
X = R/T			Magnum V8	DG0 = All Automatic Transmissions
H = SLT			EM0 = All 5.9L	
			EVO = All 4.7L	

Moldings
Figure EDN-210

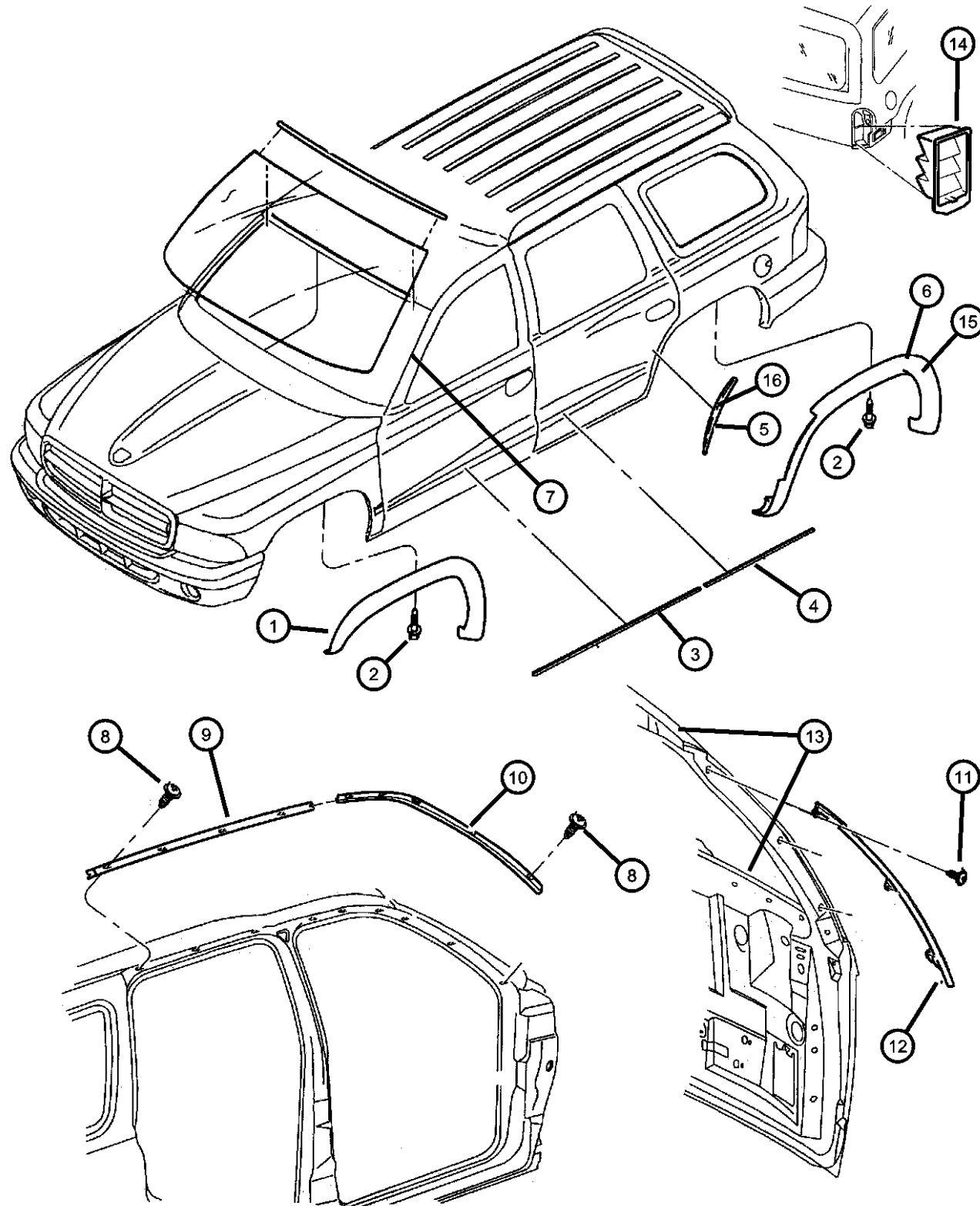

ITEM	PART NUMBER	QTY	LINE	SERIES	BODY	ENGINE	TRANS	TRIM	DESCRIPTION
1	5GG06TZZAB	1							MOLDING, Wheel Opening Flare
	5GG07TZZAB	1							Paint as required, [K5], Right
	5JN58ZSPAA	1							Paint as required, [K5], Left
	5JN59ZSPAA	1							[K5Z], Right
2	5JN59ZSPAA	1							[K5Z], Left
3									RIVET, (NOT SERVICED),
	5JG21DX8AA	2							MOLDING, Front Door
	5JG21GW7AA	2							[K2X], Front Door
	5JG21PR4AA	2							[K2W], Front Door
	5JG21WB7AA	2							[K2R], Front Door
	5JG21AG-WAA	2							[K2B], Front Door
	5JG21AJCAA	2							[K2E], Front Door
	5JG21BR8AA	2							[K2J], Front Door
	5JG21WS2AA	2							[K2G], Front Door
	5JG21XRVAA	2							[K2A], Front Door
	5JG21ZBJAA	2							[K2M], Front Door
	5JG21ZDRAA	2							[K2C], Front Door
	5JG21ZKJAA	2							[K2D], Front Door
4									[K2F], Front Door
	5JG24GW7AA	2							MOLDING, Rear Door
	5JG24PR4AA	2							[K2W]
	5JG24WB7AA	2							[K2R]
	5JG24AG-WAA	2							[K2B]
	5JG24AJCAA	2							[K2E]
	5JG24BR8AA	2							[K2J]
	5JG24DX8AA	2							[K2G]
	5JG24WS2AA	2							[K2X]
	5JG24XRVAA	2							[K2A]
	5JG24ZBJAA	2							[K2M]
	5JG24ZDRAA	2							[K2C]
	5JG24ZKJAA	2							[K2D]
5									[K2F]
	5FN30WS2AB	1							MOLDING, Quarter Wheel Opening
									[K5A], Right

DURANGO (DN)

SERIES

LINE

BODY

ENGINE

TRANSMISSION

M = Sport

1 = 2WD (115.9 WB)

74 = 4 Door

EML = Magnum 5.9L SMPI

DGT = 4 Speed Automatic 46RE

P = SLT Plus

5 = 4WD (115.9 WB)

EVA = Next Generation 4.7L

DGQ = 5 Speed Automatic 5-45RFE

X = R/T

Magnum V8

DG0 = All Automatic Transmissions

H = SLT

EM0 = All 5.9L

EVO = All 4.7L

AR = use ase required - = Non illustrated part

2003 DN

Moldings
Figure EDN-210

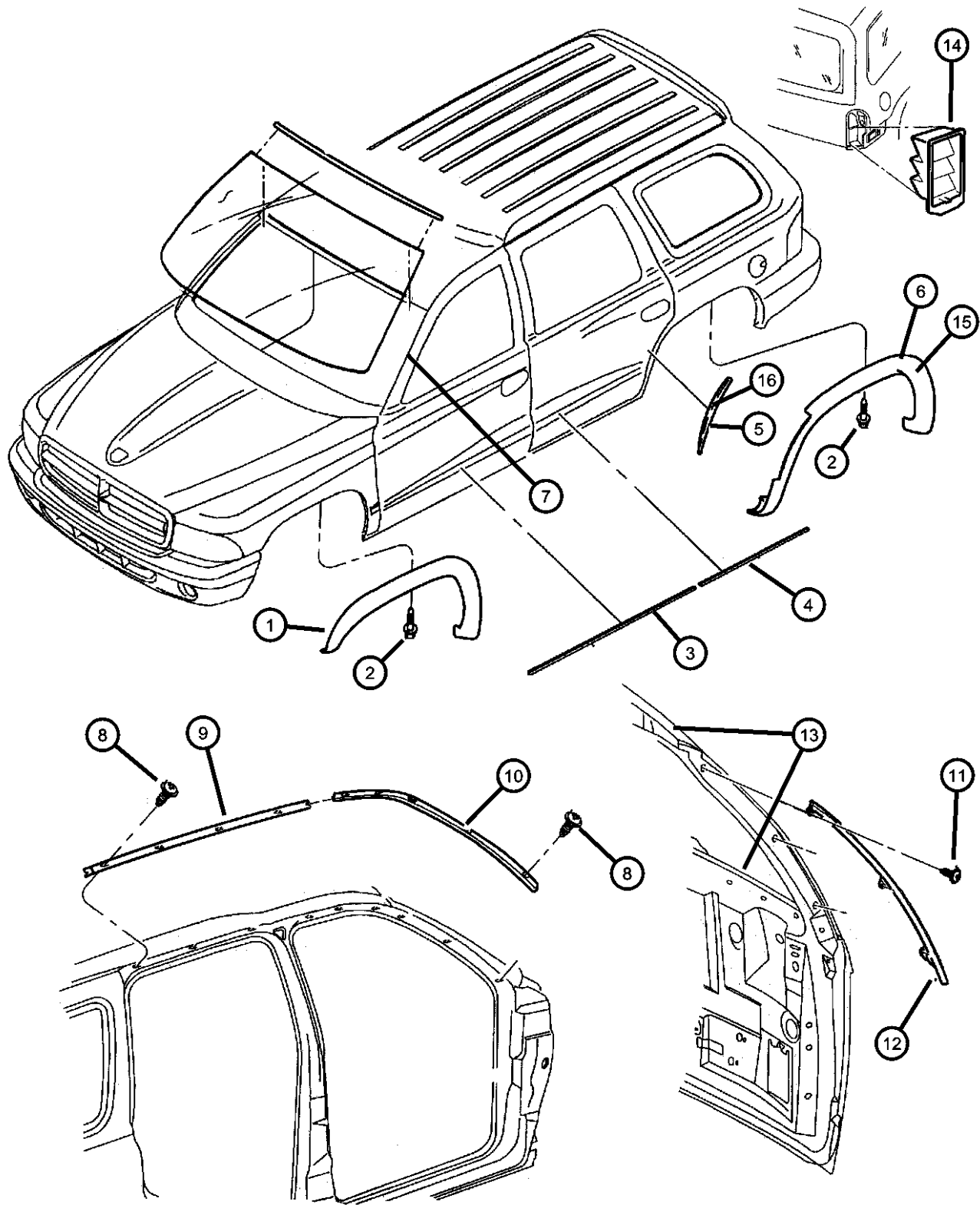

ITEM	PART NUMBER	QTY	LINE	SERIES	BODY	ENGINE	TRANS	TRIM	DESCRIPTION
	5FN30XRVAB	1							[K5M], Right
	5FN30ZBJAB	1							[K5C], Right
	5FN30AG-WAB	1							[K5E], Right
	5FN30DX8AB	1							[K5X], Right
	5FN30GW7AB	1							[K5W], Right
	5FN30PR4AB	1							[K5R], Right
	5FN30WB7AB	1							[K5B], Right
	5FN31WS2AB	1							[K5A], Left
	5FN31XRVAB	1							[K5M], Left
	5FN31ZBJAB	1							[K5C], Left
	5FN30ZDRAB	1							[K5D], Right
	5FN30ZKJAB	1							[K5F], Right
	5FN31AG-WAB	1							[K5E], Left
	5FN31DX8AB	1							[K5X], Left
	5FN31GW7AB	1							[K5W], Left
	5FN31PR4AB	1							[K5R], Left
	5FN31WB7AB	1							[K5B], Left
	5FN31ZDRAB	1							[K5D], Left
	5FN31ZKJAB	1							[K5F], Left
6									MOLDING, Quarter Wheel Opening
	5FN26AG-WAE	1							[K5E], Right
	5FN26AJCAE	1							[K5J], Right
	5FN27AG-WAE	1							[K5E], Left
	5FN27AJCAE	1							[K5J], Left
	5FN26BR8AE	1							[K5G], Right
	5FN26DX8AE	1							[K5X], Right
	5FN26GW7AE	1							[K5W], Right
	5FN26PR4AE	1							[K5R], Right
	5FN26WB7AE	1							[K5B], Right
	5FN26WS2AE	1							[K5A], Right
	5FN26XRVAE	1							[K5M], Right
	5FN26ZBJAE	1							[K5C], Right

DURANGO (DN)		BODY		ENGINE	TRANSMISSION
SERIES	LINE				
M = Sport	1 = 2WD (115.9 WB)	74 = 4 Door		EML = Magnum 5.9L SMPI	DGT = 4 Speed Automatic 46RE
P = SLT Plus	5 = 4WD (115.9 WB)			EVA = Next Generation 4.7L	DGQ = 5 Speed Automatic 5-45RFE
X = R/T				Magnum V8	DG0 = All Automatic Transmissions
H = SLT				EM0 = All 5.9L	
				EVO = All 4.7L	

AR = use ase required - = Non illustrated part

Moldings
Figure EDN-210

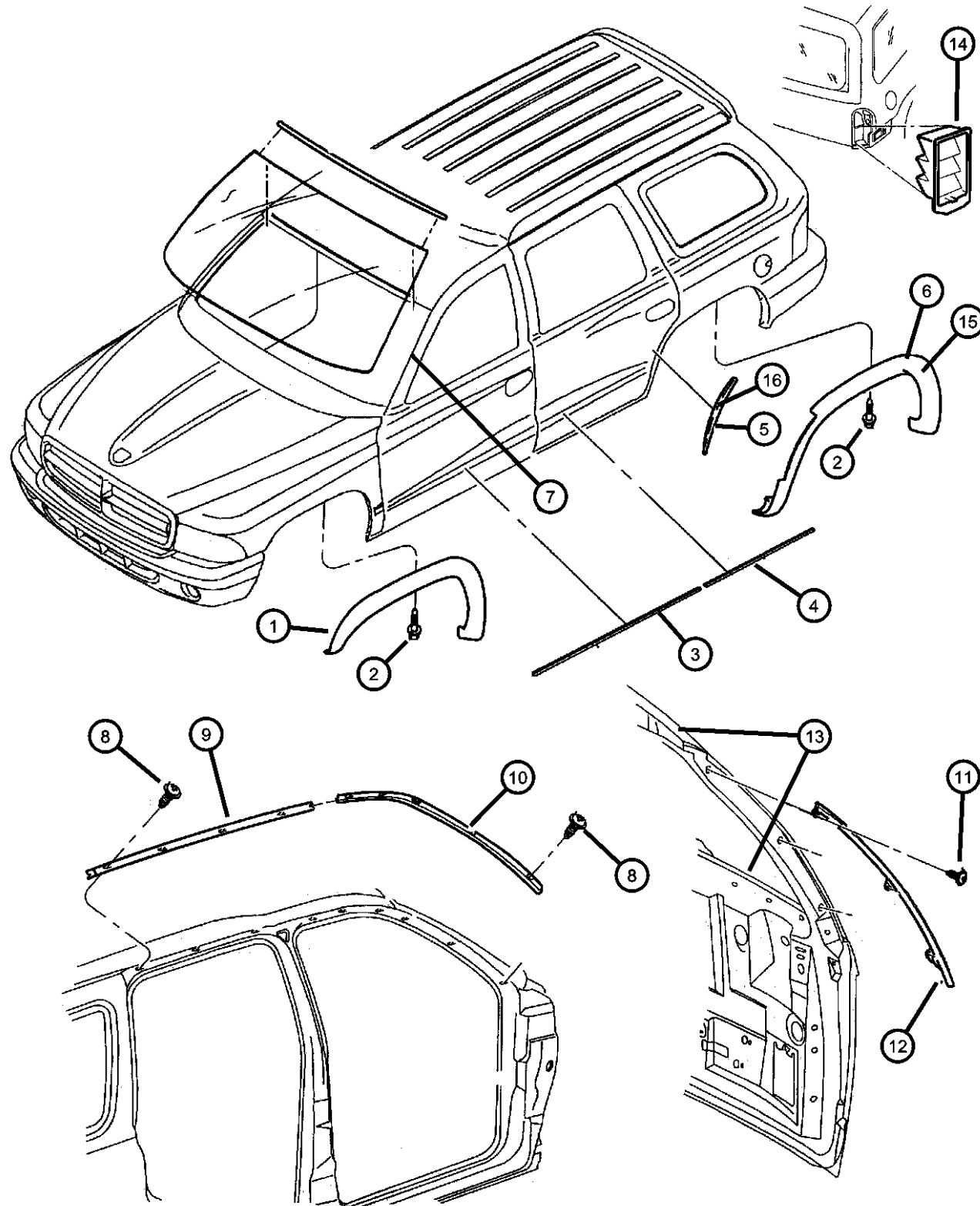

ITEM	PART NUMBER	QTY	LINE	SERIES	BODY	ENGINE	TRANS	TRIM	DESCRIPTION
	5FN26ZDRAE	1							[K5D], Right
	5FN26ZKJAE	1							[K5F], Right
	5FN27BR8AE	1							[K5G], Left
	5FN27DX8AE	1							[K5X], Left
	5FN27GW7AE	1							[K5W], Left
	5FN27PR4AE	1							[K5R], Left
	5FN27WB7AE	1							[K5B], Left
	5FN27WS2AE	1							[K5A], Left
	5FN27XRVAE	1							[K5M], Left
	5FN27ZBJAE	1							[K5C], Left
	5FN27ZDRAE	1							[K5D], Left
	5FN27ZKJAE	1							[K5F], Left
7									MOLDING, Windshield
	55256348AE	1							Right
	55256349AE	1							Left
8	06035958AA	10							SCREW, Tapping
9	55256608AD	2							RETAINER, Windshield Pillar Molding
10									MOLDING, Windshield
	55256348AE	1							Right
	55256349AE	1							Left
11	55256349AE	1							RIVET, (NOT SERVICED)
12									MOLDING, Liftgate Glass
	55256636AC	1							Right
	55256637AC	1							Left
13									SEAL, Liftgate Glass
	55256638AC	1							Upper
	55256639	1							Lower
14	55055536AC	2							EXHAUSTER, Interior Trim PanelRear
15									MOLDING, Wheel Opening Flare
	5JN60ZSPAA	1							[K5Z], Right
	5JN61ZSPAA	1							[K5Z], Left
16									MOLDING, Wheel Opening Flare

DURANGO (DN)

SERIES

LINE

BODY

ENGINE

TRANSMISSION

M = Sport

1 = 2WD (115.9 WB)

74 = 4 Door

EML = Magnum 5.9L SMPI

DGT = 4 Speed Automatic 46RE

P = SLT Plus

5 = 4WD (115.9 WB)

EVA = Next Generation 4.7L

DGQ = 5 Speed Automatic 5-45RFE

X = R/T

Magnum V8

DG0 = All Automatic Transmissions

H = SLT

EM0 = All 5.9L

EVO = All 4.7L

AR = use ase required - = Non illustrated part

2003 DN

Moldings
Figure EDN-210

ITEM	PART NUMBER	QTY	LINE	SERIES	BODY	ENGINE	TRANS	TRIM	DESCRIPTION
------	-------------	-----	------	--------	------	--------	-------	------	-------------

5JN62ZSPAA	1								[K5Z], Right
5JN63ZSPAA	1								[K5Z], Left

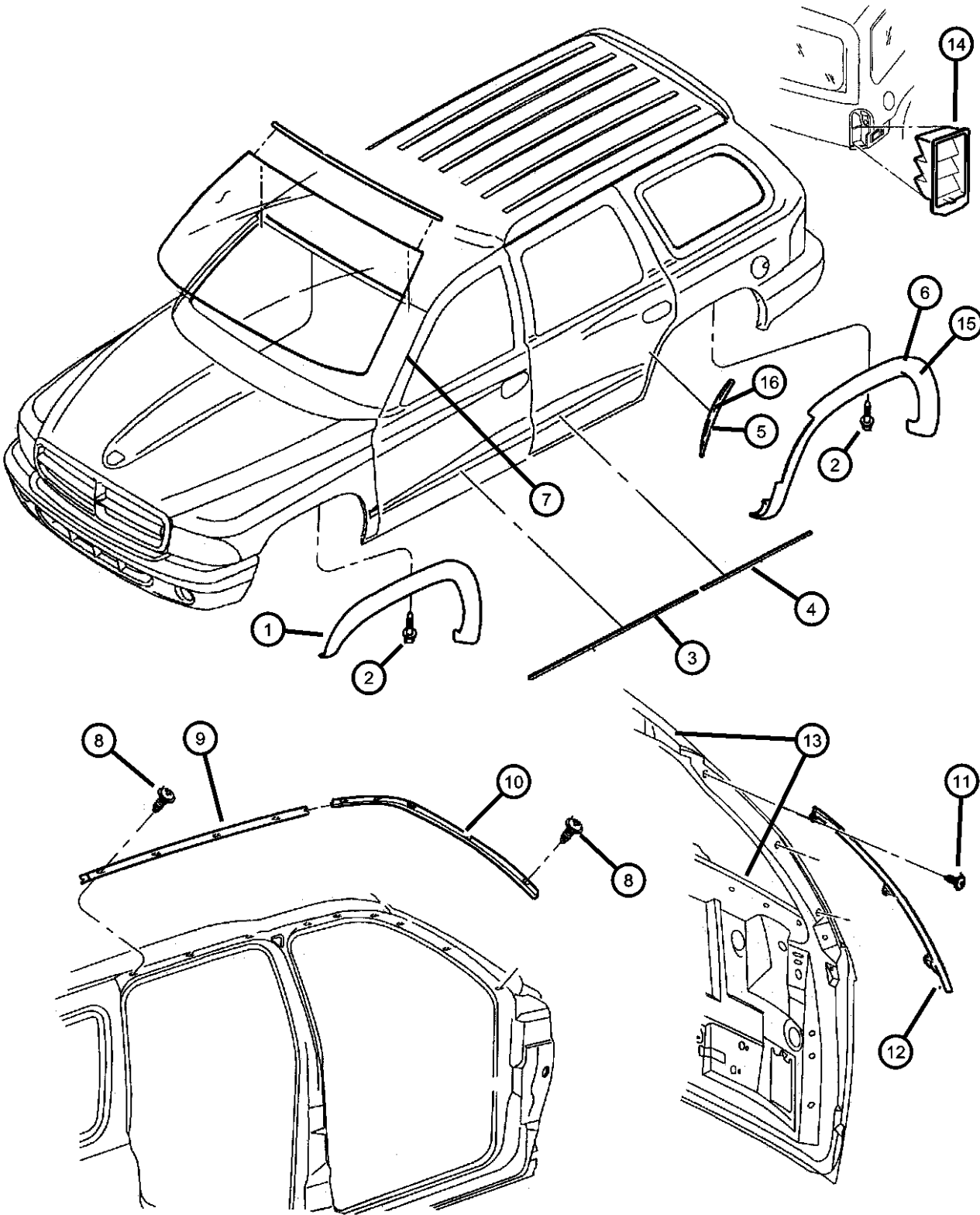

DURANGO (DN)		BODY		ENGINE	TRANSMISSION
SERIES	LINE				
M = Sport	1 = 2WD (115.9 WB)	74 = 4 Door		EML = Magnum 5.9L SMPI	DGT = 4 Speed Automatic 46RE
P = SLT Plus	5 = 4WD (115.9 WB)			EVA = Next Generation 4.7L	DGQ = 5 Speed Automatic 5-45RFE
X = R/T				Magnum V8	DG0 = All Automatic Transmissions
H = SLT				EM0 = All 5.9L	
				EVO = All 4.7L	

AR = use ase required - = Non illustrated part

Running Boards and Mounting
Figure EDN-220

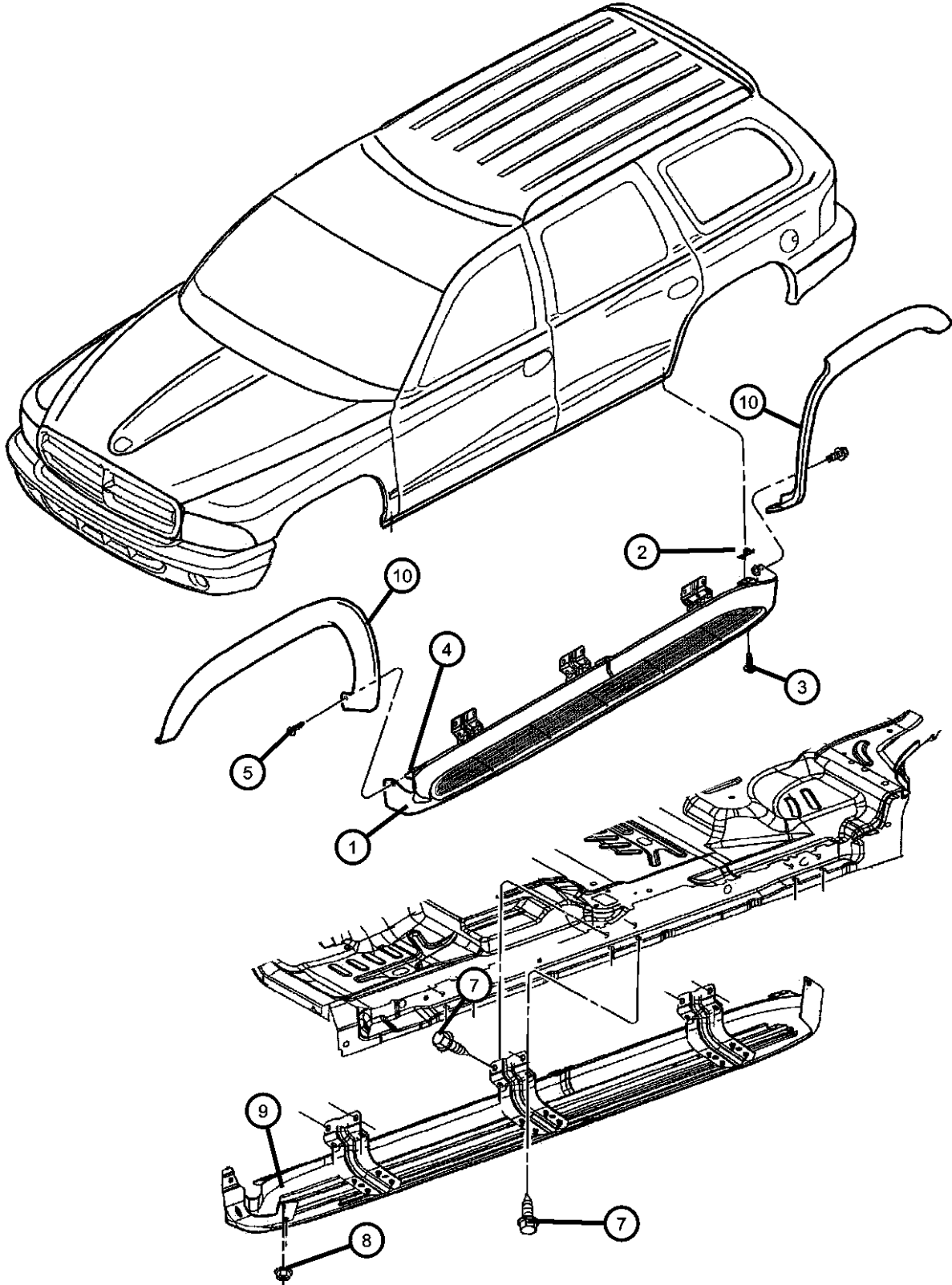

ITEM	PART NUMBER	QTY	LINE	SERIES	BODY	ENGINE	TRANS	TRIM	DESCRIPTION
------	-------------	-----	------	--------	------	--------	-------	------	-------------

Note: Sales Code MRL = Body Color
Note: Sales Code MRM = Accent Color
Note: Sales Code MRN = Gray

1	5HW72AG-WAA	1							RUNNING BOARD KIT, Full
	5HW72DX8AA	1							[GW][MRL], Right
	5HW72GW7AA	1							[X8][MRL], Right
	5HW72PR4AA	1							[W7][MRL], Right
	5HW72WB7AA	1							[R4][MRL], Right
	5HW72WS2AA	1							[B7][MRL], Right
		1							[S2][MRL], Right
	5HW72XR-VAA	1							[MRM], Right
	5HW72ZBJAA	1							[RV][MRL], Right
	5HW72ZDRAA	1							[BJ][MRL], Right
	5HW72ZKJAA	1							[DR][MRL], Right
	5HW72ZS-PAA	1							[KJ][MRL], Right
	5HW73AG-WAA	1							[MRN], Right
	5HW73DX8AA	1							[GW][MRL], Left
	5HW73GW7AA	1							[X8][MRL], Left
	5HW73PR4AA	1							[W7][MRL], Left
	5HW73WB7AA	1							[R4][MRL], Left
	5HW73WS2AA	1							[B7][MRL], Left
		1							[S2][MRL], Left
	5HW73XR-VAA	1							[MRM], Left
	5HW73ZBJAA	1							[RV][MRL], Left
	5HW73ZDRAA	1							[BJ][MRL], Left
	5HW73ZKJAA	1							[DR][MRL], Left
	5HW73ZS-PAA	1							[KJ][MRL], Left
2	06500274	2							[MRN], Left
3	06505082AA	23							LOCK NUT, M6x1.0x6
4	06505082AA	23							SCREW AND WASHER, Hex Head, M8x1.25x54
									NUT, [.437-20x3.25], (NOT SERVICED)

DURANGO (DN)		BODY		ENGINE		TRANSMISSION	
SERIES	LINE						
M = Sport	1 = 2WD (115.9 WB)	74 = 4 Door		EML = Magnum 5.9L SMPI		DGT = 4 Speed Automatic 46RE	
P = SLT Plus	5 = 4WD (115.9 WB)			EVA = Next Generation 4.7L		DGQ = 5 Speed Automatic 5-45RFE	
X = R/T				Magnum V8		DG0 = All Automatic Transmissions	
H = SLT				EM0 = All 5.9L			
				EVO = All 4.7L			

AR = use ase required - = Non illustrated part

2003 DN

Running Boards and Mounting
Figure EDN-220

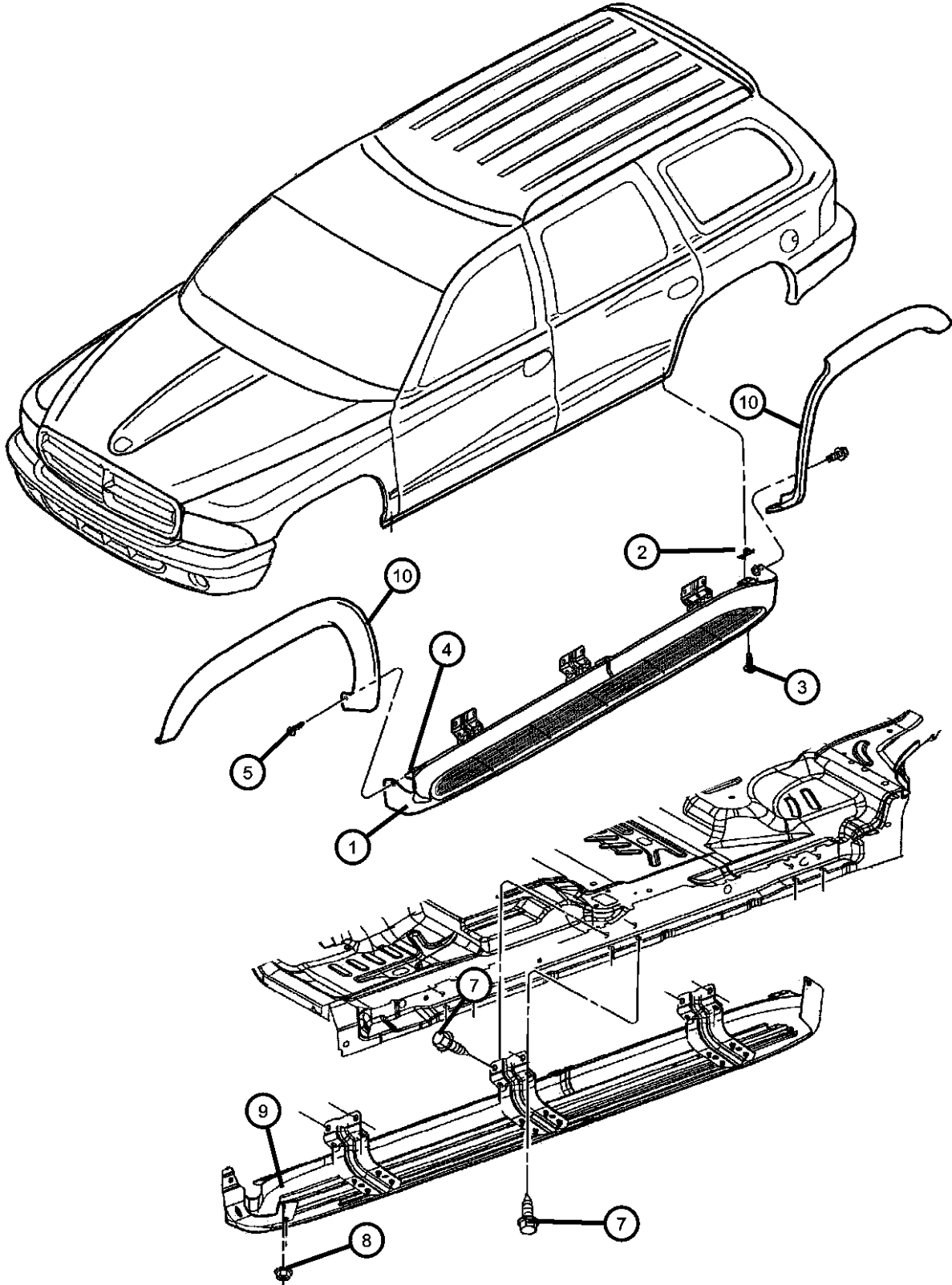

ITEM	PART NUMBER	QTY	LINE	SERIES	BODY	ENGINE	TRANS	TRIM	DESCRIPTION
5	06505082AA	23							SCREW AND WASHER, Hex Head, M8x1.25x54
-6	06505082AA	23							RIVET, Blind, Three Leg, 06036148AA, (NOT SERVICED)
7	06036073AA	14							SCREW
8	06504572	2							NUT AND WASHER, Hex Nut-Coned Washer, M8 x 1.25
9	06506328AA	4							SCREW
10	06506328AA	4							MOLDING, Wheel Opening Flare, See Body Moldings, (NOT REQUIRED)
-11	06506077AA	23							SCREW AND WASHER, Hex Head
-12									BRACKET
	55077286AA	1							[MRL], Right
		1							[MRM], Right
		1							[MRR], Right
		1							[MRN], Right
	55077287AA	1							[MRL], Left
		1							[MRM], Left
		1							[MRR], Left
		1							[MRN], Left

DURANGO (DN)		BODY		ENGINE	TRANSMISSION
SERIES	LINE				
M = Sport	1 = 2WD (115.9 WB)	74 = 4 Door		EML = Magnum 5.9L SMPI	DGT = 4 Speed Automatic 46RE
P = SLT Plus	5 = 4WD (115.9 WB)			EVA = Next Generation 4.7L	DGQ = 5 Speed Automatic 5-45RFE
X = R/T				Magnum V8	DG0 = All Automatic Transmissions
H = SLT				EM0 = All 5.9L	
				EVO = All 4.7L	

AR = use ase required - = Non illustrated part

Decals
Figure EDN-310

ITEM	PART NUMBER	QTY	LINE	SERIES	BODY	ENGINE	TRANS	TRIM	DESCRIPTION
1	55076875AA	1							DECAL, Durango, Chrome
2	55076431AB	2							DECAL, SLT
3									DECAL, Durango
	5GZ74CA1AA	1							[KAS]
	5GZ74GX9AA	1							[KAX]
4									DECAL, SXT
	5JF55CA1AA	2							[KXS], Door, Liftgate
	5JF55GX9AA	2							[KXX], Door, Liftgate
5									DECAL, Dodge
	55076877AA	1							Chrome
	5GZ76CA1AB	1							[KTS]
	5GZ76GX9AB	1							[KTX]
6	55077290AA	2							DECAL, 5.9 R/T, Chrome
7	04805957AA	1							NAMEPLATE, R/T

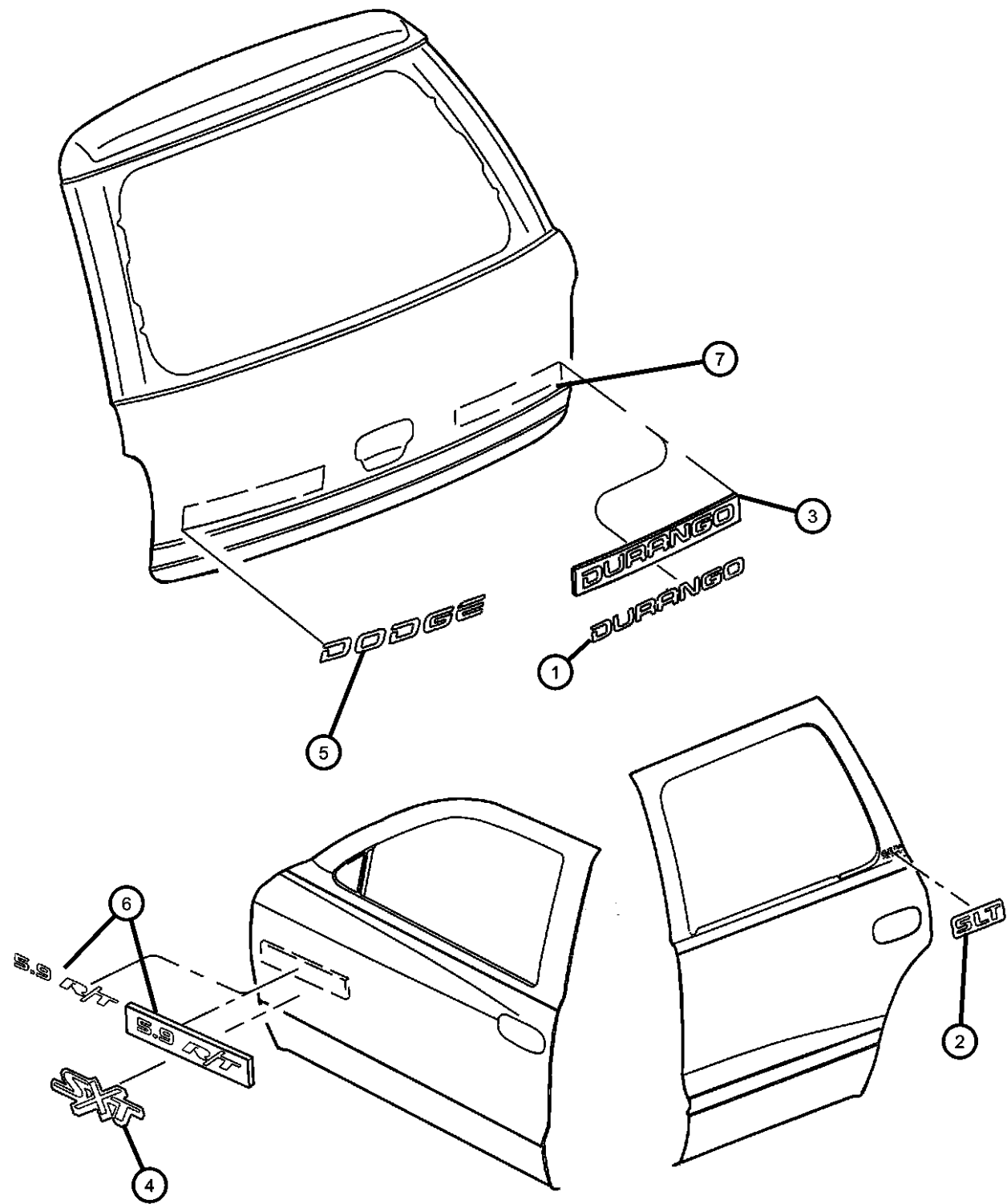

DURANGO (DN)				
SERIES	LINE	BODY	ENGINE	TRANSMISSION
M = Sport	1 = 2WD (115.9 WB)	74 = 4 Door	EML = Magnum 5.9L SMPI	DGT = 4 Speed Automatic 46RE
P = SLT Plus	5 = 4WD (115.9 WB)		EVA = Next Generation 4.7L	DGQ = 5 Speed Automatic 5-45RFE
X = R/T			Magnum V8	DG0 = All Automatic Transmissions
H = SLT			EM0 = All 5.9L	
			EVO = All 4.7L	

AR = use ase required - = Non illustrated part

Group - IDN

Interior Trim

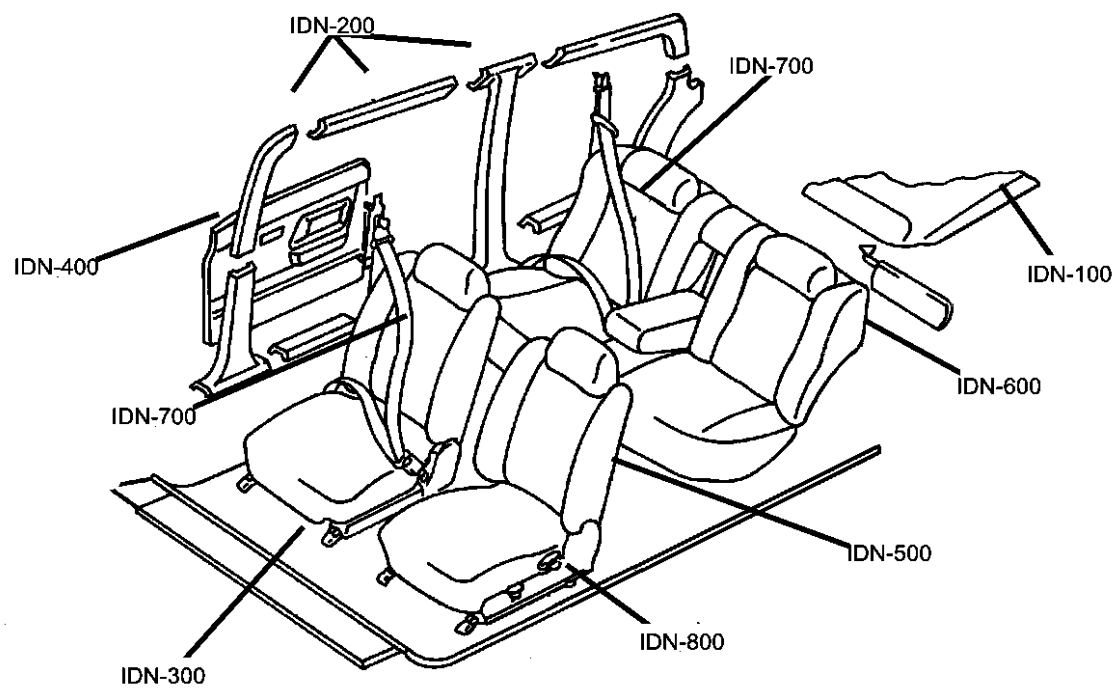

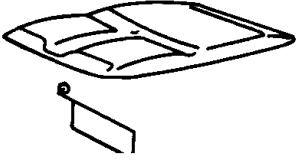
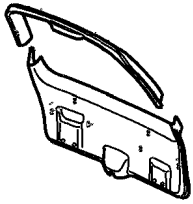
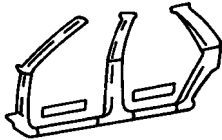
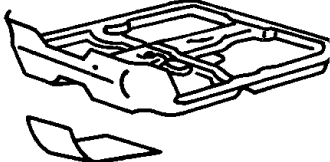
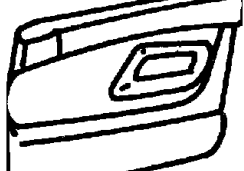
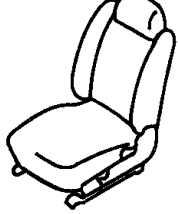
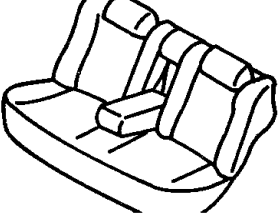
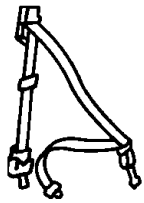
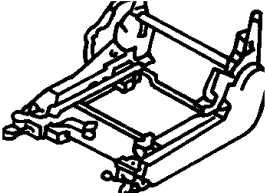
IDN-100 Headliners and Visors - Assist Straps 	IDN-1000 Panels, Liftgate and Scuf Plates 	IDN-200 Panels-Mouldings 	IDN-300 Carpet, Mats, and Silencers 
IDN-400 Door Trim Panels, Front and Rear 	IDN-500 Front Seats 	IDN-600 Rear Seats 	IDN-700 Seat Belts-Front and Rear 
IDN-800 Adjusters, Recliners, Shields 			

Group - IDN Interior Trim

Illustration Title	Group-Fig. No.
Headliners and Visors - Assist Straps	
Headliner And Visor.....	Fig. IDN - 110
Panels-Mouldings	
Mouldings, Panels, And Bolster.....	Fig. IDN - 210
Carpet, Mats, and Silencers	
Carpet And Scuff Plates	Fig. IDN - 310
Silencers	Fig. IDN - 320
Door Trim Panels, Front and Rear	
Door Trim Panels.....	Fig. IDN - 410
Front Seats	
Seat Front, 40/20/40 Bench Trim Codes [H9, P9]	Fig. IDN - 510
Seat Front, Bucket Seat, Cloth, Trim Code [C5, K5]	Fig. IDN - 520
Seat, Front, Bucket Seats Leather Trim Code [GJ].....	Fig. IDN - 530
Seat Front RT, Bucket Trim Code [HJ].....	Fig. IDN - 540
Seat, Front, Bucket Seats Leather Trim Code [JJ]	Fig. IDN - 550
Seat, Front, Bucket Seats Leather, Trim code [EJ]	Fig. IDN - 560
Rear Seats	
Second Seat, 40/20/40	Fig. IDN - 610
Third Seat.....	Fig. IDN - 620
Seat Belts-Front and Rear	
Belts, Front Seat	Fig. IDN - 710
Belts, Second Seat.....	Fig. IDN - 720
Seat Belts, Third Row.....	Fig. IDN - 730
Adjusters, Recliners, Shields	
Adjuster And Attaching Parts.....	Fig. IDN - 810
Panels, Liftgate and Scuf Plates	
Panels, Liftgate And Scuff Plates	Fig. IDN - 1010

Headliner And Visor
Figure IDN-110

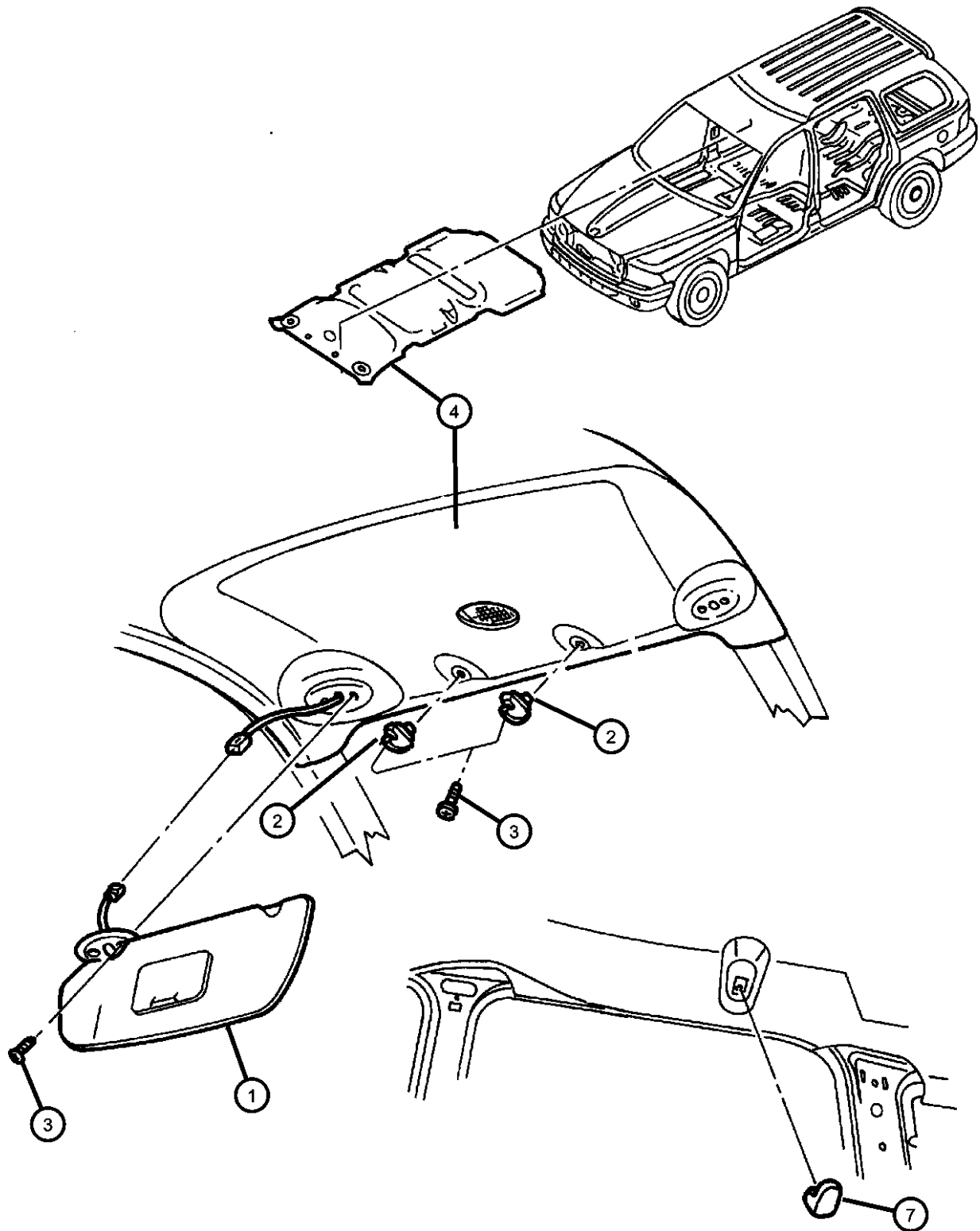

ITEM	PART NUMBER	QTY	LINE	SERIES	BODY	ENGINE	TRANS	TRIM	DESCRIPTION
1	5GP15TL2AF	1						*O0	VISOR, W/Mirror
	5HJ30TL2AC	1						*O0	Non Lighted, Up to 2/21/03, Left
	5JF56TL2AA	1						*O0	Non Lighted, Up to 2/21/03, Right
	5JF57TL2AA	1						*O0	Lighted, Single Lamp, Up to 2/21/03, Right
	5JV04TL2AA	1						*O0	Lighted, Single Lamp, Up to 2/21/03, Left
	5JV05TL2AA	1						*O0	Non Lighted, After 2/21/03, Right
	5JV06TL2AA	1						*O0	Non Lighted, After 2/21/03, Left
	5JV07TL2AA	1						*O0	Lighted, Single Lamp, After 2/21/03, Right
								*O0	Lighted, Single Lamp, After 2/21/03, Left
2	5GE11TL2AA	2						*O0	SUPPORT, Visor
	5GE11TL2AB	2						*O0	Up to 2/21/03
3	06034912	4							After 2/21/03
4									SCREW, Pan Head, .19-16x.75
	5HB85TL2AC	1						*O0	HEADLINER
	5HB83TL2AB	1						*O0	With Overhead Console, Without Rear Air
	5HB84TL2AC	1						*O0	Without Overhead Console, With Rear Air
	5HB86TL2AB	1						*O0	With Overhead Console and Rear Air
	5JE61TL2AB	1						*O0	Without Overhead Console, Rear Air or Side Air Bag
	5JE63TL2AA	1						*O0	With Overhead Console, Rear Air and Side Air Bags
-5	5HG30TL2AA	1						*O0	Without Overhead Console, With Rear Air and Side Air Bag
-6	5HG31TL2AA	1						*O0	VENT, A/C Duct Right, Right RearRight
7	5EZ67TL2	2						*O0	VENT, A/C Duct Left, Left RearLeft
-8	04897875AA	1						*O0	HOOK, Coat
								*O0	LABEL, Airbag

DURANGO (DN)					
SERIES	LINE	BODY	ENGINE	TRANSMISSION	
M = Sport	1 = 2WD (115.9 WB)	74 = 4 Door	EML = Magnum 5.9L SMPI	DGT = 4 Speed Automatic 46RE	
P = SLT Plus	5 = 4WD (115.9 WB)		EVA = Next Generation 4.7L	DGQ = 5 Speed Automatic 5-45RFE	
X = R/T			Magnum V8	DG0 = All Automatic Transmissions	
H = SLT			EM0 = All 5.9L		
			EVO = All 4.7L		

AR = use ase required - = Non illustrated part

Mouldings, Panels, And Bolster
Figure IDN-210

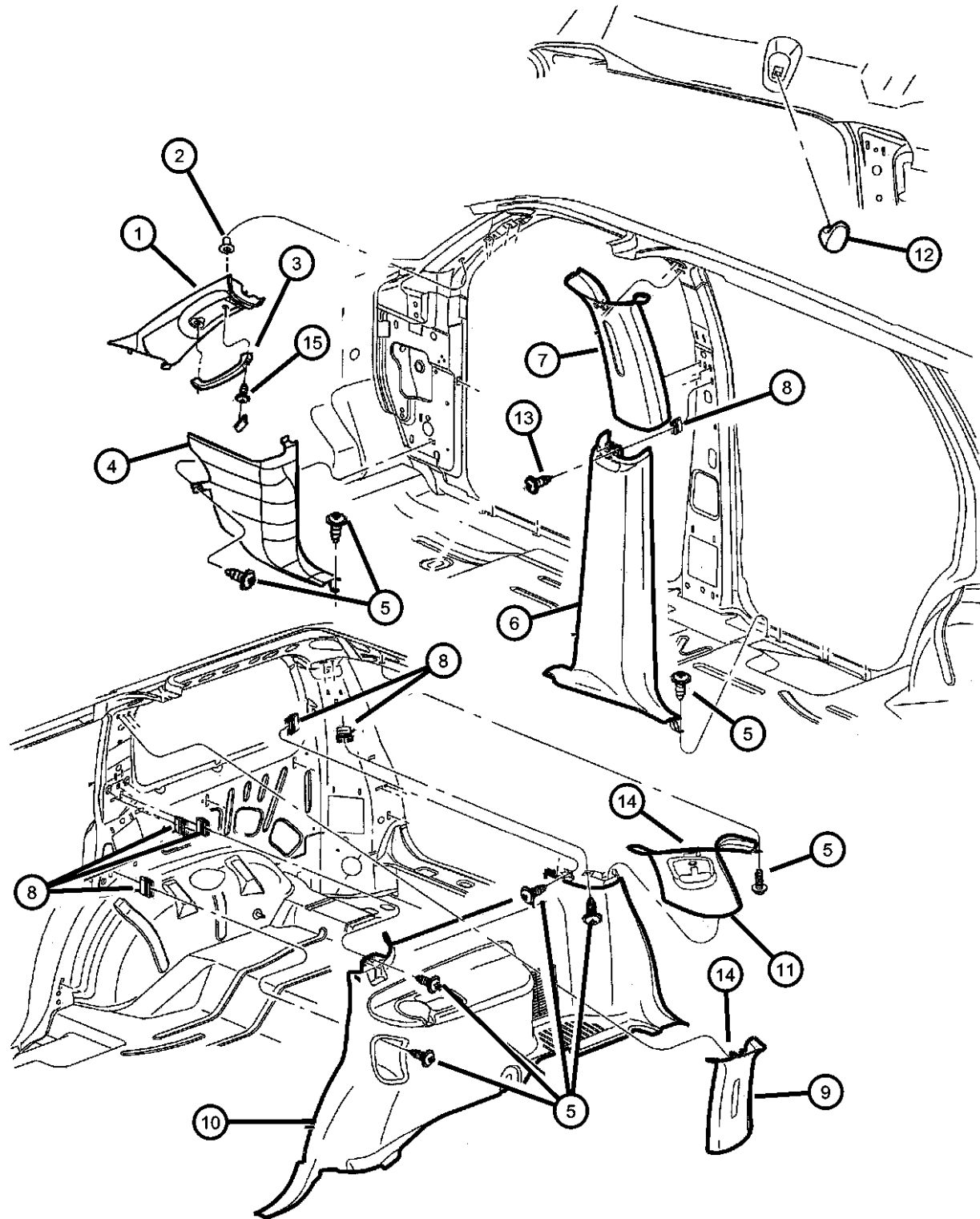

ITEM	PART NUMBER	QTY	LINE	SERIES	BODY	ENGINE	TRANS	TRIM	DESCRIPTION
1	5GN96TL2AD	1						*O0	PANEL, A Pillar [DL, L5, DV], Right
	5GN96XT5AD	1						*O0	[T5], Right
	5GN97TL2AD	1						*O0	[DL, L5, DV], Left
	5GN97XT5AD	1						*O0	[T5], Left
2	06507161AA	4							NUT
3									HANDLE, Roof Grab
	5GU40TL2AA	1						*O0	[DL, L5, DV]
	5GU40XT5AA	1						*O0	[T5]
4									PANEL, Cowl Side Trim
	5GP78WL5AD	1						*O0	[L5], Right
	5GP78XD-VAD	1						*O0	[DL, DV], Right
	5GP78XT5AD	1						*O0	[T5], Right
	5GP79WL5AD	1						*O0	[L5], Left
	5GP79XD-VAD	1						*O0	[DL, DV], Left
	5GP79XT5AD	1						*O0	[T5], Left
5	5GP79XT5AD	1							SCREW, .190-16x.500, [.190-16x.500], (NOT SERVICED),
6									PANEL, B Pillar
	5HG38WL5AA	1						*O0	[L5], Right
	5HG38XD-VAA	1						*O0	[DL, DV], Right
	5HG38XT5AA	1						*O0	[T5], Right
	5HG39WL5AA	1						*O0	[L5], Left
	5HG39XD-VAA	1						*O0	[DL, DV], Left
	5HG39XT5AA	1						*O0	[T5], Left
7									PANEL, B Pillar
	5HC66TL2AB	1						*O0	[DL, DV, L5], Without Side Airbags, Right
	5HC66XT5AB	1						*O0	[T5] Without Side Airbags, Right
	5HC67TL2AB	1						*O0	[DL, DV, L5] Without Side Airbags, Left
	5HC67XT5AB	1						*O0	[T5] Without Side Airbags, Left
	5HJ44TL2AB	1						*O0	[DL, DV, L5], With Side Airbags, Right
	5HJ44XT5AB	1						*O0	[T5], With Side Airbags, Right

DURANGO (DN)

SERIES

M = Sport

P = SLT Plus

X = R/T

H = SLT

LINE

1 = 2WD (115.9 WB)

5 = 4WD (115.9 WB)

BODY

74 = 4 Door

ENGINE

EML = Magnum 5.9L SMPI

EVA = Next Generation 4.7L

Magnum V8

EM0 = All 5.9L

EVO = All 4.7L

TRANSMISSION

DGT = 4 Speed Automatic 46RE

DGQ = 5 Speed Automatic 5-45RFE

DG0 = All Automatic Transmissions

AR = use ase required - = Non illustrated part

2003 DN

Mouldings, Panels, And Bolster
Figure IDN-210

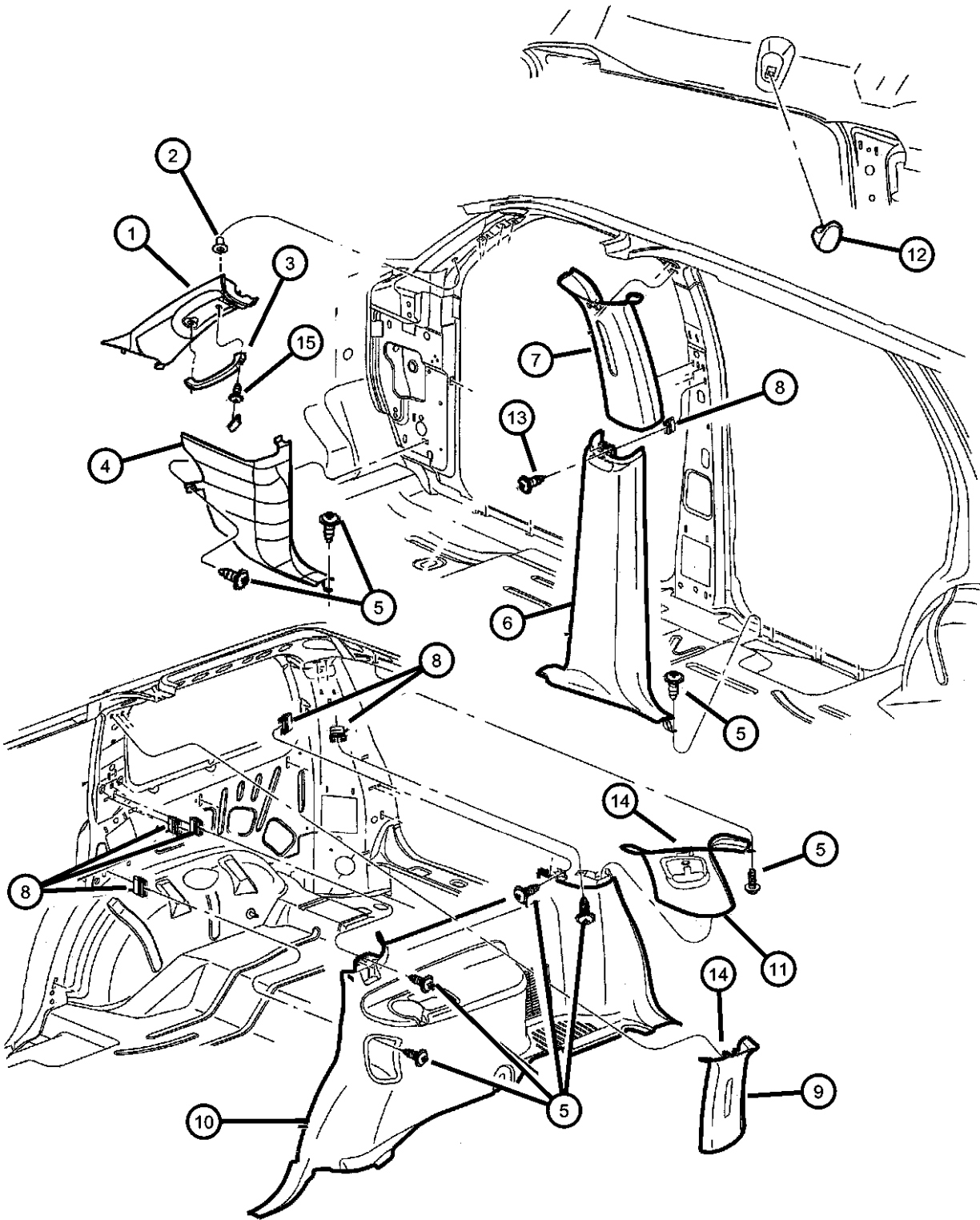

ITEM	PART NUMBER	QTY	LINE	SERIES	BODY	ENGINE	TRANS	TRIM	DESCRIPTION
	5HJ45TL2AB	1						*O0	[DL, DV, L5], With Side Airbags, Left
	5HJ45XT5AB	1						*O0	[T5], With Side Airbags, Left
8	06505135AA	2							NUT, Push In
9									PANEL, C Pillar
	5HC68TL2AA	1						*O0	[DL, DV, L5], Right
	5HC68XT5AA	1						*O0	[T5], Right
	5HC69TL2AA	1						*O0	[DL, DV, L5], Left
	5HC69XT5AA	1						*O0	[T5], Left
	5HC74TL2AA	1						*O0	[DL, DV, L5], With Rear Heat and Air, Right
	5HC74XT5AA	1						*O0	[T5], With Rear Heat and Air, Right
10									PANEL, Quarter Trim
	5GP04WL5AD	1						*O0	[L5], With Rear Heat and Air, Right
	5GP04XD-VAD	1						*O0	[DL, DV], With Rear Heat and Air, Right
	5GP04XT5AD	1						*O0	[T5], With Rear Heat and Air, Right
	5GU24WL5AD	1						*O0	[L5], Without Rear Heat and Air, Right
	5GU24XD-VAD	1						*O0	[DL, DV], Without Rear Heat and Air, Right
	5GU24XT5AD	1						*O0	[T5], Without Rear Heat and Air, Right
	5GU25WL5AD	1						*O0	[L5], Left
	5GU25XD-VAD	1						*O0	[DL, DV], Left
	5GU25XT5AD	1						*O0	[T5], Left
11									PANEL, D Pillar
	5GP10WL5AC	1						*O0	[L5], Without Third Seat, Right
	5GP10XD-VAC	1						*O0	[DL, DV], Without Third Seat, Right
	5GP10XT5AC	1						*O0	[T5], Without Third Seat, Right
	5GP11WL5AB	1						*O0	[L5], Without Third Seat, Left
	5GP11XDVAB	1						*O0	[DL, DV], Without Third Seat, Left
	5GP11XT5AB	1						*O0	[T5], Without Third Seat, Left
	5GP30WL5AC	1						*O0	[L5], With Third Seat, Right

DURANGO (DN)					
SERIES	LINE	BODY	ENGINE	TRANSMISSION	
M = Sport	1 = 2WD (115.9 WB)	74 = 4 Door	EML = Magnum 5.9L SMPI	DGT = 4 Speed Automatic 46RE	
P = SLT Plus	5 = 4WD (115.9 WB)		EVA = Next Generation 4.7L	DGQ = 5 Speed Automatic 5-45RFE	
X = R/T			Magnum V8	DG0 = All Automatic Transmissions	
H = SLT			EM0 = All 5.9L		
			EVO = All 4.7L		

Mouldings, Panels, And Bolster
Figure IDN-210

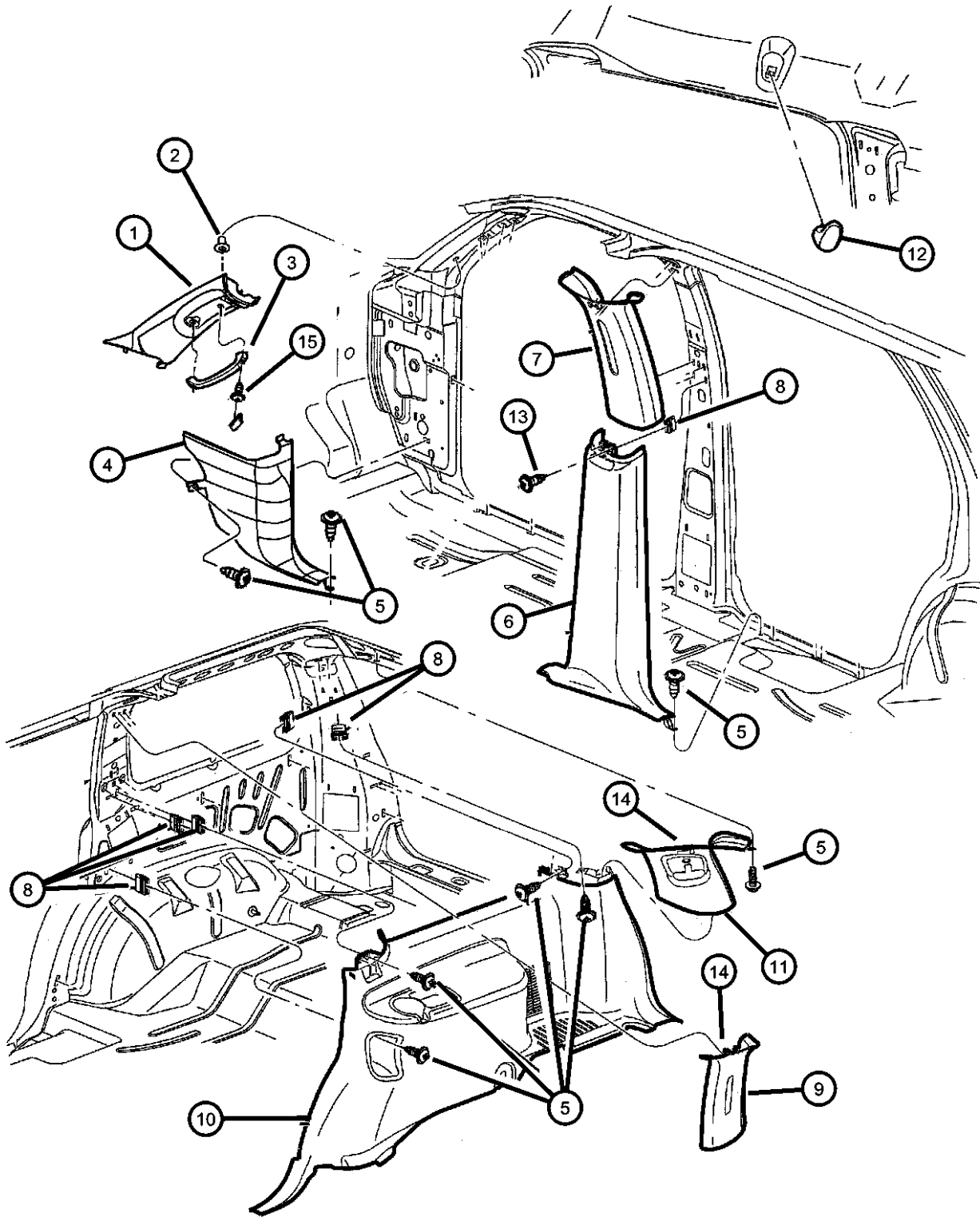

ITEM	PART NUMBER	QTY	LINE	SERIES	BODY	ENGINE	TRANS	TRIM	DESCRIPTION
	5GP30XD-VAC	1						*O0	[DL, DV], With Third Seat, Right
	5GP30XT5AC	1						*O0	[T5], With Third Seat, Right
	5GP31WL5AB	1						*O0	[L5], With Third Seat, Left
	5GP31XDVAB	1						*O0	[DL, DV], With Third Seat, Left
	5GP31XT5AB	1						*O0	[T5], With Third Seat, Left
12	5EZ67TL2	2						*O0	HOOK, Coat
13	06035556	1							SCREW, Pan Head Tapping, .19-16x.625
14	55350671	AR							CLIP, Trim Panel
15									PLUG, Assist and Grab Handle
	0H526TL2	2						*O0	[DL, DV, L5]
	0H526XT5	2						*O0	[T5]

DURANGO (DN)				
SERIES	LINE	BODY	ENGINE	TRANSMISSION
M = Sport	1 = 2WD (115.9 WB)	74 = 4 Door	EML = Magnum 5.9L SMPI	DGT = 4 Speed Automatic 46RE
P = SLT Plus	5 = 4WD (115.9 WB)		EVA = Next Generation 4.7L	DGQ = 5 Speed Automatic 5-45RFE
X = R/T			Magnum V8	DG0 = All Automatic Transmissions
H = SLT			EM0 = All 5.9L	
			EVO = All 4.7L	

AR = use ase required - = Non illustrated part

Carpet And Scuff Plates
 Figure IDN-310

ITEM	PART NUMBER	QTY	LINE	SERIES	BODY	ENGINE	TRANS	TRIM	DESCRIPTION
<div> <div> </div> <div> <p>Sales Code: [HBB] = Air conditioning with rear heater.</p> </div> </div>									
1	5HS72WL8AB	1						*O0	CARPET, Front Floor
	5HS72XDVAB	1						*O0	[L5], With Third Seat, Without Rear Air [HBB]
	5HS72XTMAB	1						*O0	[DL, DV], With Third Seat, Without Rear Air [HBB]
	5HS73WL8AB	1						*O0	[T5], With Third Seat, Without Rear Air [HBB]
	5HS73XDVAB	1						*O0	[L5], Without Third Seat
	5HS73XTMAB	1						*O0	[DL, DV], Without Third Seat
	5HS74WL8AB	1						*O0	[T5], Without Third Seat
	5HS74XDVAB	1						*O0	[L5], With Third Seat, With Rear Air [HBB]
	5HS74XTMAB	1						*O0	[DL, DV], With Third Seat, With Rear Air [HBB]
2	5GR52WL8AD	1						*O0	CARPET, Rear Floor
	5GR52XD-VAD	1						*O0	[L5]
	5GR52XTMAD	1						*O0	[DLI, DV]
3	5GV12VXLAA	1						*O0	[T5]
4	5GV12VXLAA	1							LINER, Floor Console
5	06507017AA	3							SCREW, [.250-15x.689], (NOT SERVICED)
6	06100568	3							NUT, Snap In
7	06504779AA	2							BOLT AND WASHER, Implement Attaching
8	06507161AA	2							SCREW AND WASHER, Hex Head, M8x1.25x45
9	5FK041DVAF	1						*O0	NUT
	5FK041L8AF	1						*O0	PANEL, Storage Compartment, Filler Footwell, Without Third Seat
	5FK041TMAF	1						*O0	[DL, DV]
10	5FH12WL5AC	2						*O0	[L5]
	5FH12XDVAC	2						*O0	[DL, DV]
	5FH12XT5AC	2						*O0	[T5]
									PLATE, Scuff, Front Door
<div> <div> DURANGO (DN) SERIES LINE M = Sport 1 = 2WD (115.9 WB) P = SLT Plus 5 = 4WD (115.9 WB) X = R/T H = SLT </div> <div> BODY 74 = 4 Door </div> <div> ENGINE EML = Magnum 5.9L SMPI EVA = Next Generation 4.7L Magnum V8 EM0 = All 5.9L EV0 = All 4.7L </div> <div> TRANSMISSION DGT = 4 Speed Automatic 46RE DGQ = 5 Speed Automatic 5-45RFE DG0 = All Automatic Transmissions </div> </div>									

Carpet And Scuff Plates
 Figure IDN-310

	ITEM	PART NUMBER	QTY	LINE	SERIES	BODY	ENGINE	TRANS	TRIM	DESCRIPTION
	11	06505621AA	14							NUT, Push In
	12									PLATE, Scuff, Rear Door
		5FH14WL5AB	2						*O0	[L5]
		5FH14XDVAB	2						*O0	[DL, DV]
		5FH14XT5AB	2						*O0	[T5]
	13	55361076AB	2							LOOP, Cargo Tie Down
	14	06506954AA	2							BOLT, Torx, M8x1.25x32.50
	15									LATCH, Storage Bin Lid
		5GK82DX9AB	1						*O0	[DL, DV], Upper Latch Half
			1						*O0	[L5], Upper Latch Half
			1						*O0	[T5], Upper Latch Half
		5GK83DX9AB	1						*O0	[DL, DV], Lower Retainer Half
			1						*O0	[L5], Lower Retainer Half
			1						*O0	[T5], Lower Retainer Half
	-16									MAT KIT, Floor - Front
		82206561	1			L		74		[DL, DV]
		82206562	1	1, 5	L			74		[T5]
		82206563	1	1, 5	L			74		[L5]
		82206743	1	1, 5	L			74		Vinyl, Dark Slate
		82206744	1	1, 5	L			74		Taupe, Dark Slate
		82206745	1	1, 5	L			74		Sandstone, Dark Slate
		82206755	1	1, 5	L			74		Carpet, Taupe, W/ Ram Logo
		82207073	1	1, 5	L			74		Carpet, W/ Out Ram Head
	-17									MAT KIT, Floor - Rear, Second Row
		82206564	1	1, 5	L			74		[DL, DV]
		82206565	1	1, 5	L			74		[T5]
		82206566	1	1, 5	L			74		[L5]
		82206746	1	1, 5	L			74		Dark Slate, Rubber
		82206747	1	1, 5	L			74		Taupe, Rubber
		82206748	1	1, 5	L			74		Sandstone, Rubber
	-18									MAT KIT, Floor - Rear, Third Row
		82206567	1	1, 5	L			74		[DL, DV]
		82206568	1	1, 5	L			74		[T5]
		82206569	1	1, 5	L			74		[L5]

DURANGO (DN)
 SERIES LINE
 M = Sport 1 = 2WD (115.9 WB)
 P = SLT Plus 5 = 4WD (115.9 WB)
 X = R/T
 H = SLT

BODY
 74 = 4 Door

ENGINE
 EML = Magnum 5.9L SMPI
 EVA = Next Generation 4.7L
 Magnum V8
 EM0 = All 5.9L
 EV0 = All 4.7L

TRANSMISSION
 DGT = 4 Speed Automatic 46RE
 DGQ = 5 Speed Automatic 5-45RFE
 DG0 = All Automatic Transmissions

Carpet And Scuff Plates
Figure IDN-310

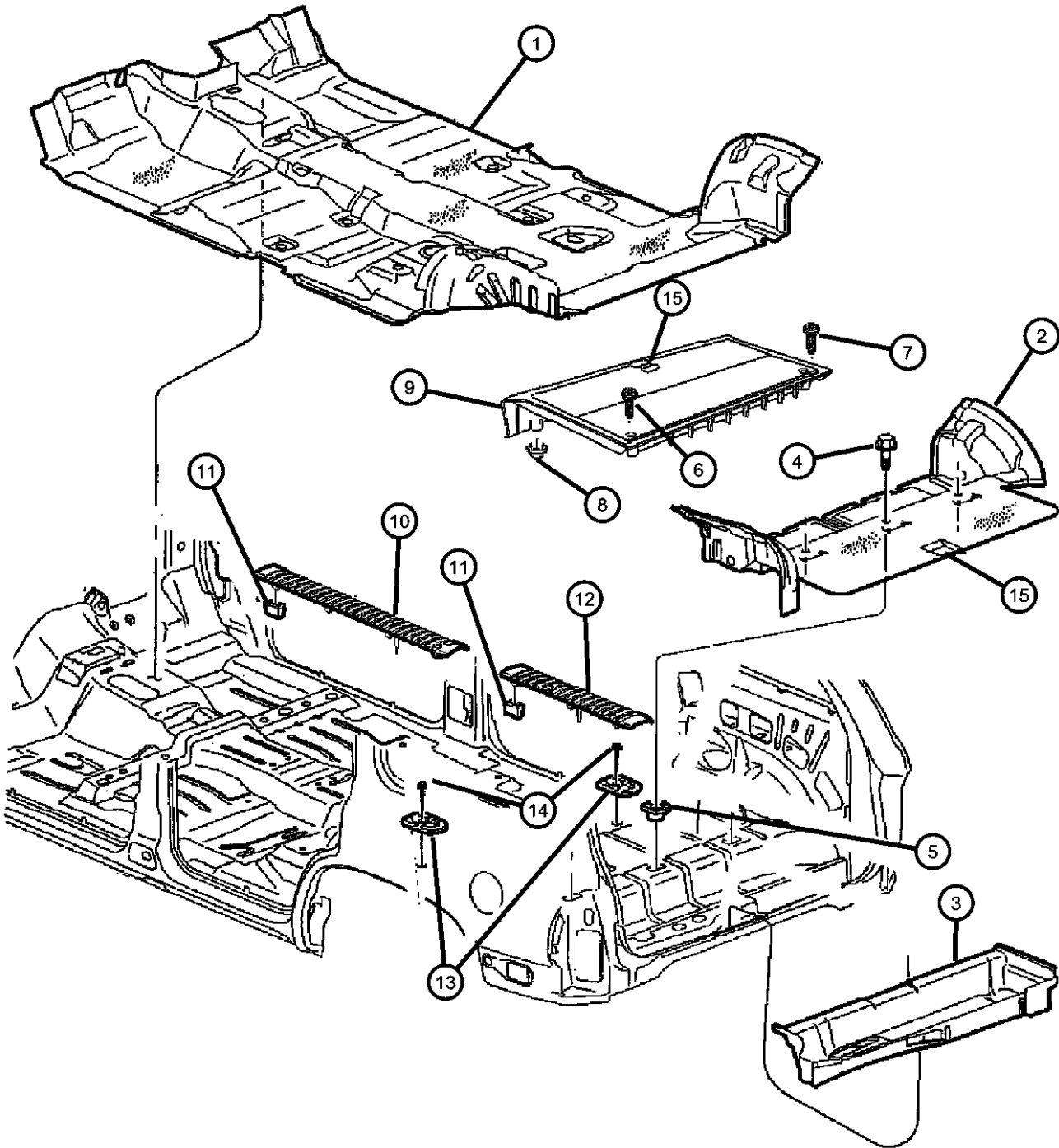

ITEM	PART NUMBER	QTY	LINE	SERIES	BODY	ENGINE	TRANS	TRIM	DESCRIPTION
	82206749	1	1, 5	L	74				Dark Slate, Rubber
	82206750	1	1, 5	L	74				Taupe, Rubber
	82206751	1	1, 5	L	74				Sandstone, Rubber
-19	05086365AA	1						*O0	CLIP, Floor Mat Retention
-20									PLUG, Floor
	5FP58WL8	2						*O0	[L5]
	5FP58XDV	2						*O0	[DL, DV]
	5FP58XTM	2						*O0	[T5]

DURANGO (DN)		BODY		ENGINE	TRANSMISSION
SERIES	LINE				
M = Sport	1 = 2WD (115.9 WB)	74 = 4 Door		EML = Magnum 5.9L SMPI	DGT = 4 Speed Automatic 46RE
P = SLT Plus	5 = 4WD (115.9 WB)			EVA = Next Generation 4.7L	DGQ = 5 Speed Automatic 5-45RFE
X = R/T				Magnum V8	DG0 = All Automatic Transmissions
H = SLT				EM0 = All 5.9L	
				EVO = All 4.7L	

Silencers
Figure IDN-320

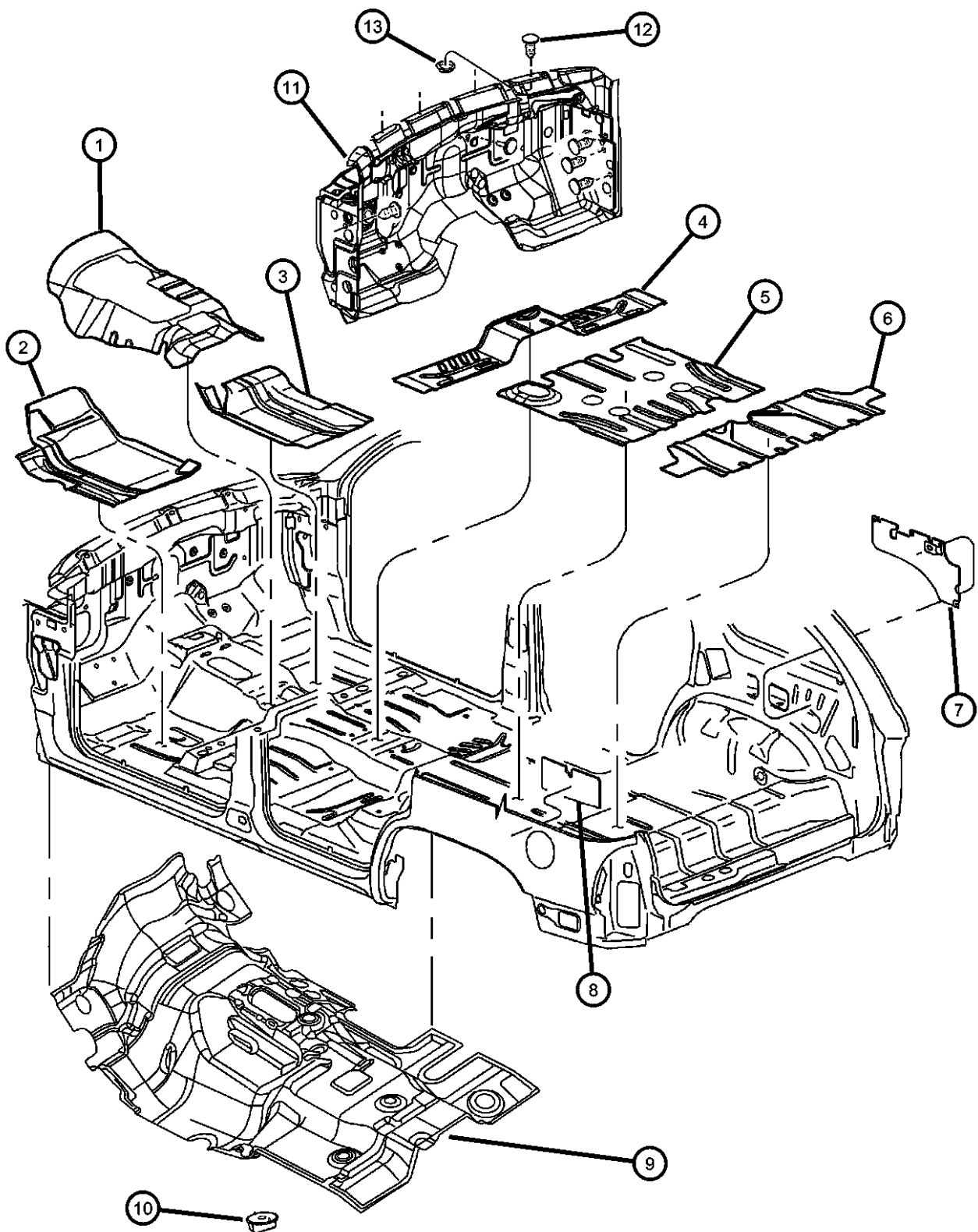

ITEM	PART NUMBER	QTY	LINE	SERIES	BODY	ENGINE	TRANS	TRIM	DESCRIPTION
1	55361101AB	1							SILENCER, Floor Pan Front Tunnel
2	55255326AB	1							SILENCER, Floor PanLeft
3	55255325AB	1							SILENCER, Floor PanRight
4	55255325AB	1							SILENCER, Floor Pan, Center and Rear, (NOT SERVICED)
5	55255325AB	1							SILENCER, Floor Pan, (NOT SERVICED)
6	55350596AC	1							SILENCER, Rear Seat Back
7	55361042AA	1							SILENCER, Panel Inner, With Exhauster, Right
8	55361063AA	1							SILENCER, Panel Inner, With Exhauster, Left
9	55361066AD	1							SILENCER, Floor Pan Front Tunnel
10	06506099AA	4							NUT, Push-On Spring, 3
11	55361038AF	1							SILENCER, Dash Panel
12	06504135	8							PIN, Push In, M6.3x15 LG
13	56021909AA	4							GROMMET, Body Wiring

DURANGO (DN)				
SERIES	LINE	BODY	ENGINE	TRANSMISSION
M = Sport	1 = 2WD (115.9 WB)	74 = 4 Door	EML = Magnum 5.9L SMPI	DGT = 4 Speed Automatic 46RE
P = SLT Plus	5 = 4WD (115.9 WB)		EVA = Next Generation 4.7L	DGQ = 5 Speed Automatic 5-45RFE
X = R/T			Magnum V8	DG0 = All Automatic Transmissions
H = SLT			EM0 = All 5.9L	
			EVO = All 4.7L	

AR = use ase required - = Non illustrated part

Door Trim Panels
Figure IDN-410

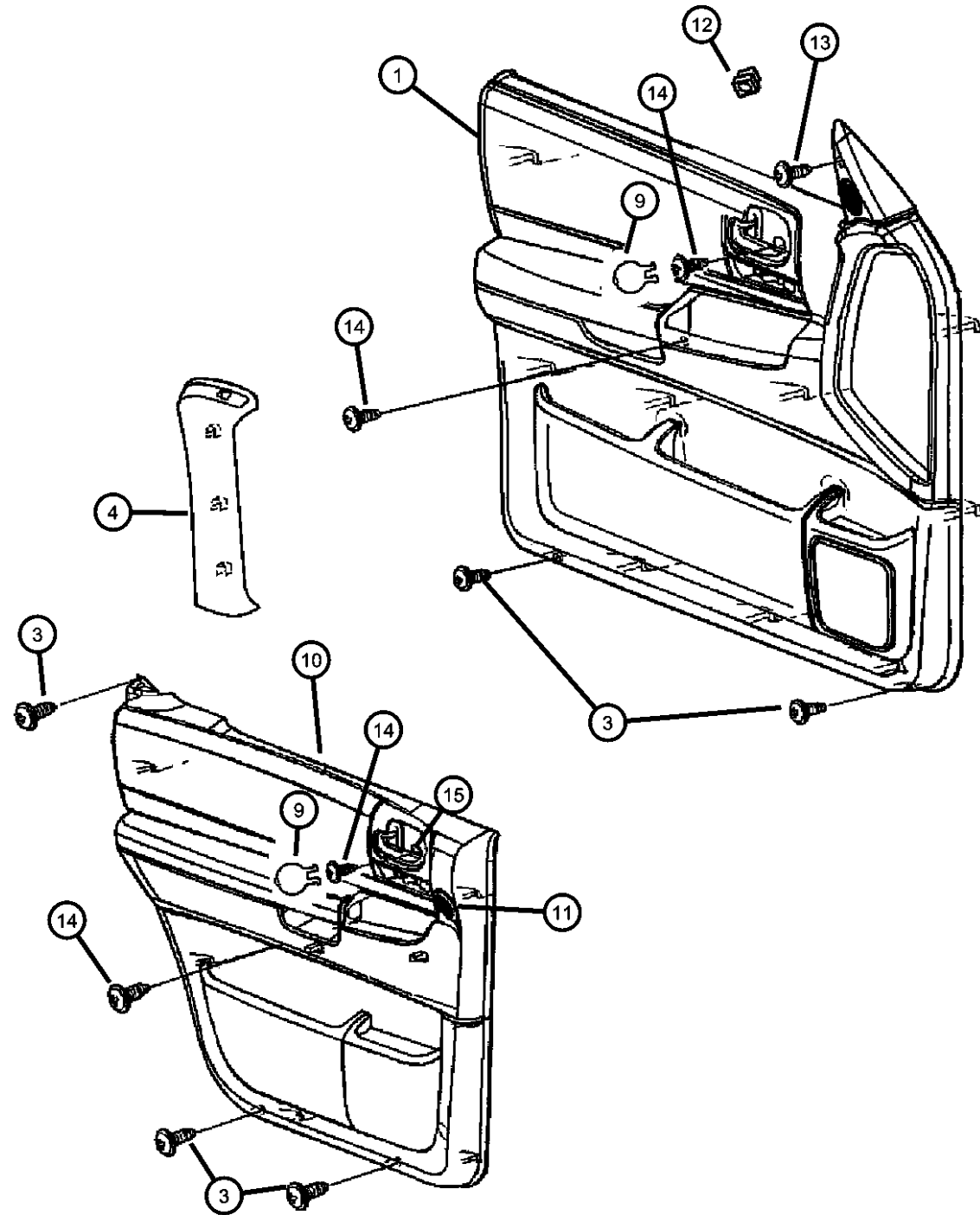

ITEM	PART NUMBER	QTY	LINE	SERIES	BODY	ENGINE	TRANS	TRIM	DESCRIPTION
1									PANEL, Front Door
	0XY381DVAA	1						*GJ	[DV], Right
		1						*JJ	[DV], Right
	0XY381L5AA	1						*GJ	[L5], Right
	0XY381T5AA	1						*GJ	[T5], Right
	0XY391DVAA	1						*GJ	[DV], Left
		1						*JJ	[DV], Left
	0XY391L5AA	1						*GJ	[L5], Left
	0XY391T5AA	1						*GJ	[T5], Left
	0XY421DVAA	1						*HJ	[DL], Right
	0XY431DVAA	1						*HJ	[DL], Left
	5JC581L5AA	1						*H9	[L5], Right
		1						*C5	[L5], Right
	5JC581T5AA	1						*H9	[T5], Right
		1						*C5	[T5], Right
	5JC58XDVAA	1						*H9	[DV], Right
		1						*C5	[DV], Right
	5JC591L5AA	1						*H9	[L5], Left
		1						*C5	[L5], Left
	5JC591T5AA	1						*H9	[T5], Left
		1						*C5	[T5], Left
	5JC59XDVAA	1						*H9	[DV], Left
		1						*C5	[DV], Left
	5JC621L5AA	1						*K5	[L5], Right
		1						*P9	[L5], Right
	5JC621T5AA	1						*K5	[T5], Right
		1						*P9	[T5], Right
	5JC62XDVAA	1						*K5	[DV], Right
		1						*P9	[DV], Right
	5JC631L5AA	1						*K5	[L5], Left
		1						*P9	[L5], Left
	5JC631T5AA	1						*K5	[T5], Left
		1						*P9	[T5], Left
	5JC63XDVAA	1						*K5	[DV], Left
		1						*P9	[DV], Left

DURANGO (DN)

SERIES

LINE

BODY

ENGINE

TRANSMISSION

M = Sport

1 = 2WD (115.9 WB)

74 = 4 Door

EML = Magnum 5.9L SMPI

DGT = 4 Speed Automatic 46RE

P = SLT Plus

5 = 4WD (115.9 WB)

EVA = Next Generation 4.7L

DGQ = 5 Speed Automatic 5-45RFE

X = R/T

Magnum V8

DG0 = All Automatic Transmissions

H = SLT

EM0 = All 5.9L

EVO = All 4.7L

AR = use ase required - = Non illustrated part

2003 DN

Door Trim Panels
Figure IDN-410

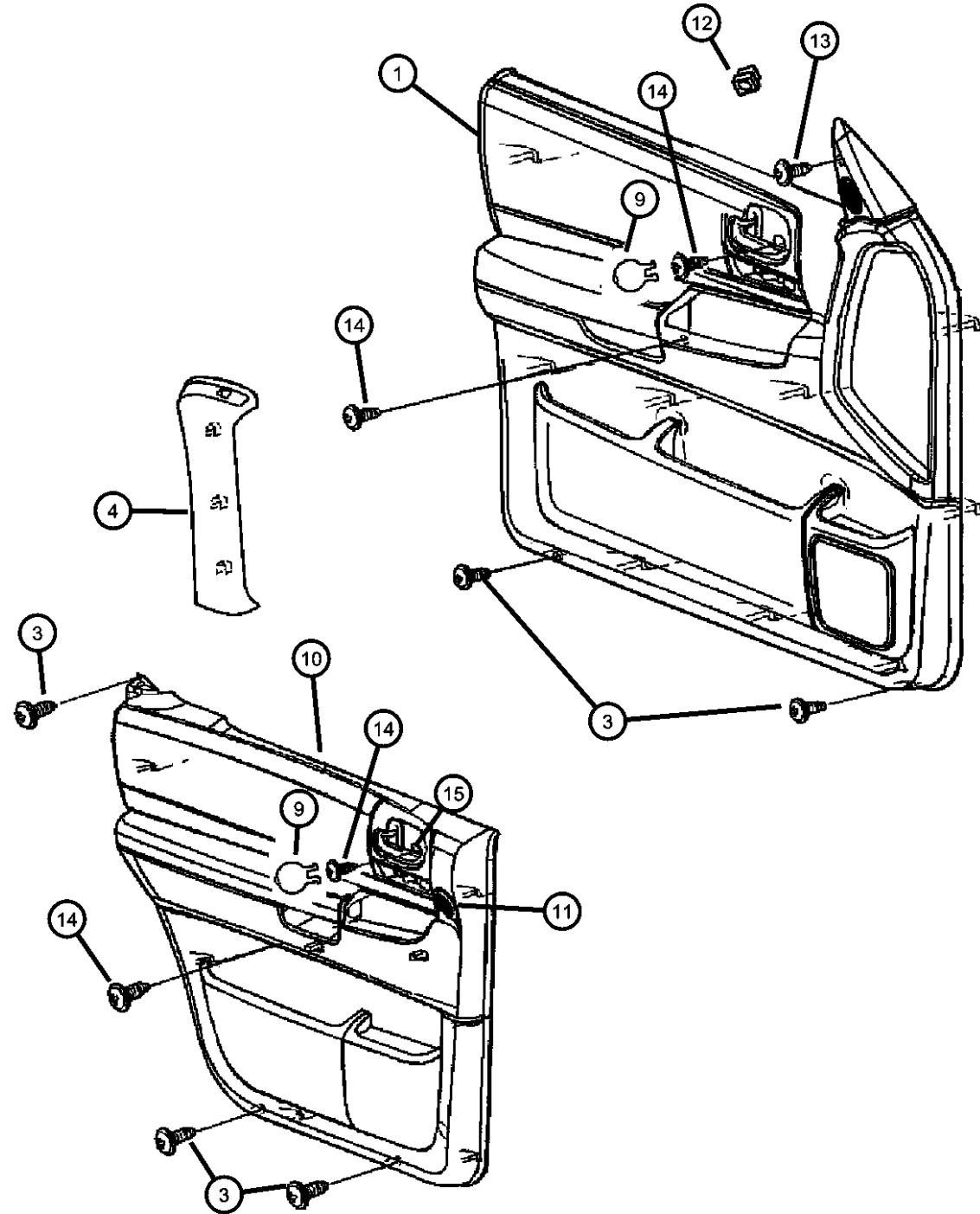

ITEM	PART NUMBER	QTY	LINE	SERIES	BODY	ENGINE	TRANS	TRIM	DESCRIPTION
	5JC661L5AA	1						*EJ	[L5], Without Infinity, Sales Code [RCT], Right
	5JC661T5AA	1						*EJ	[T5], Without Infinity, Sales Code [RCT], Right
	5JC66XDVAA	1						*EJ	[DV], Without Infinity, Sales Code [RCT], Right
	5JC671L5AA	1						*EJ	[L5], Without Infinity, Sales Code [RCT], Left
	5JC671T5AA	1						*EJ	[T5], Without Infinity, Sales Code [RCT], Left
	5JC67XDVAA	1						*EJ	[DV], Without Infinity, Sales Code [RCT], Left
	5JC701L5AA	1						*K5	[L5], With Infinity, Sales Code [RCT], Right
		1						*P9	[L5], With Infinity, Sales Code [RCT], Right
	5JC701T5AA	1						*K5	[T5], With Infinity, Sales Code [RCT], Right
		1						*P9	[T5], With Infinity, Sales Code [RCT], Right
	5JC70XDVAA	1						*K5	[DV], With Infinity, Sales Code [RCT], Right
		1						*P9	[DV], With Infinity, Sales Code [RCT], Right
	5JC711L5AA	1						*K5	[L5], With Infinity, Sales Code [RCT], Left
		1						*P9	[L5], With Infinity, Sales Code [RCT], Left
	5JC711T5AA	1						*K5	[T5], With Infinity, Sales Code [RCT], Left
		1						*P9	[T5], With Infinity, Sales Code [RCT], Left
	5JC71XDVAA	1						*K5	[DV], With Infinity, Sales Code [RCT], Left
		1						*P9	[DV], With Infinity, Sales Code [RCT], Left
	5JC741L5AA	1						*EJ	[L5], With Infinity, Sales Code [RCT], Right
	5JC741T5AA	1						*EJ	[T5], With Infinity, Sales Code [RCT], Right
	5JC74XDVAA	1						*EJ	[DV], With Infinity, Sales Code [RCT], Right
	5JC751L5AA	1						*EJ	[L5], With Infinity, Sales Code [RCT], Left
	5JC751T5AA	1						*EJ	[T5], With Infinity, Sales Code [RCT], Left
	5JC75XDVAA	1						*EJ	[DV], With Infinity, Sales Code [RCT], Left

DURANGO (DN)

SERIES

M = Sport
P = SLT Plus
X = R/T
H = SLT

LINE

1 = 2WD (115.9 WB)
5 = 4WD (115.9 WB)

BODY

74 = 4 Door

ENGINE

EML = Magnum 5.9L SMPI
EVA = Next Generation 4.7L
Magnum V8
EM0 = All 5.9L
EVO = All 4.7L

TRANSMISSION

DGT = 4 Speed Automatic 46RE
DGQ = 5 Speed Automatic 5-45RFE
DG0 = All Automatic Transmissions

AR = use ase required - = Non illustrated part

2003 DN

Door Trim Panels Figure IDN-410

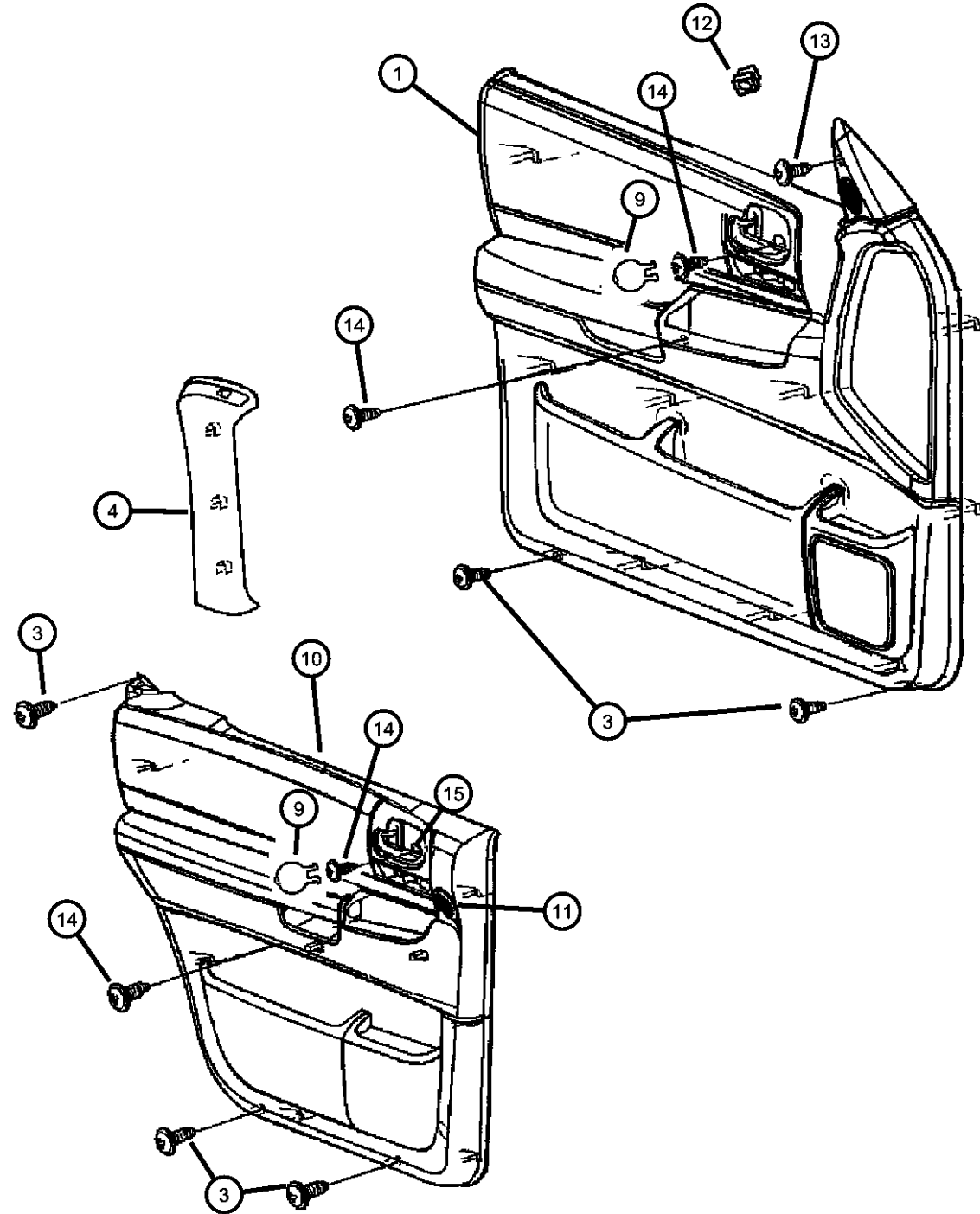

ITEM	PART NUMBER	QTY	LINE	SERIES	BODY	ENGINE	TRANS	TRIM	DESCRIPTION
-2									CLIP, Door Lever To Link, Front and Rear Doors
	55362384AB	1							Right
	55362385AB	1							Left
3	06035556	1							SCREW, Pan Head Tapping, .19-16x.625
4									MOLDING, Rear Door
	5GP70TL2AA	1						*O0	[DL, DV, L5], Right
	5GP70XTMAA	1						*O0	[T5], Right
	5GP71TL2AA	1						*O0	[DL, DV, L5], Left
	5GP71XTMAA	1						*O0	[T5], Left
-5									PLUG, Trim Panel
	1CS28TL2AA	1						*O0	[DL, DV, L5], Right
	1CS28XTMAA	1						*O0	[T5], Right
	1CS29TL2AA	1						*O0	[DL, DV, L5], Left
	1CS29XTMAA	1						*O0	[T5], Left
-6	55350747AB	1						*O0	RETAINER, Trim Panel, Also Serviced in Molding Rear Door
-7	55350792AB	1						*O0	CLIP, Stud, Also Serviced in Molding Rear Door
-8	06505303AA	2						*O0	CLIP, Molding, Also Serviced in Molding Rear Door
9									CAP, Handle Screw Cover
	0UJ411DVAA	1						*JJ	[DV]
		1						*GJ	[DV]
		1						*HJ	[DL]
		1						*H9	[DV]
		1						*C5	[DV]
		1						*P9	[DV]
		1						*K5	[DV]
		1						*EJ	[DV]
	0UJ411L5AA	1						*H9	[L5]
		1						*C5	[L5]
		1						*P9	[L5]
		1						*K5	[L5]
		1						*EJ	[L5]
	0UJ411T5AA	1						*GJ	[T5]

DURANGO (DN)

SERIES

LINE

BODY

ENGINE

TRANSMISSION

M = Sport

1 = 2WD (115.9 WB)

74 = 4 Door

EML = Magnum 5.9L SMPI

DGT = 4 Speed Automatic 46RE

P = SLT Plus

5 = 4WD (115.9 WB)

EVA = Next Generation 4.7L

DGQ = 5 Speed Automatic 5-45RFE

X = R/T

Magnum V8

DG0 = All Automatic Transmissions

H = SLT

EM0 = All 5.9L

EVO = All 4.7L

AR = use ase required - = Non illustrated part

2003 DN

Door Trim Panels
Figure IDN-410

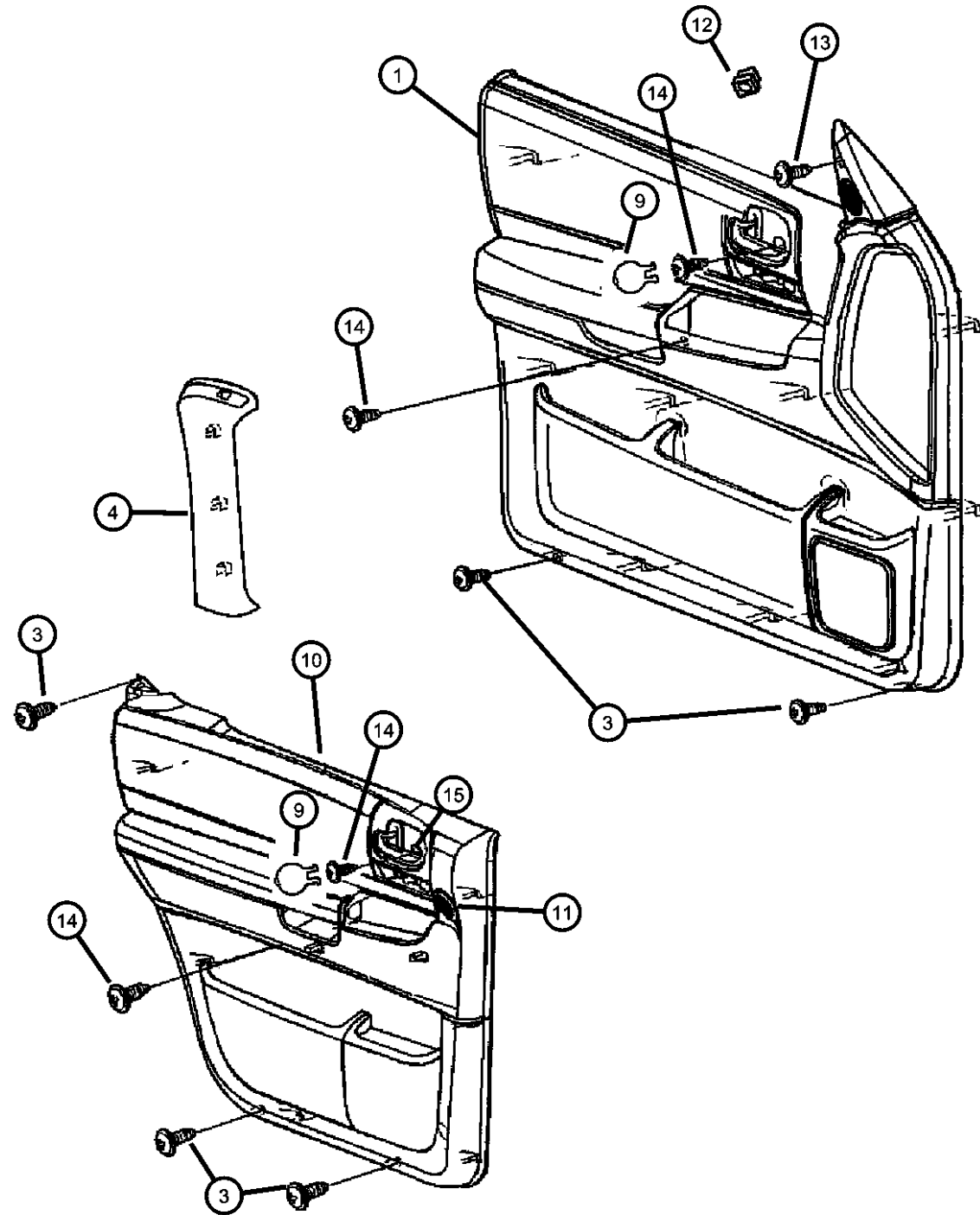

ITEM	PART NUMBER	QTY	LINE	SERIES	BODY	ENGINE	TRANS	TRIM	DESCRIPTION
		1						*H9	[T5]
		1						*C5	[T5]
		1						*P9	[T5]
		1						*K5	[T5]
		1						*EJ	[T5]
10									PANEL, Rear Door
	0XY401DVAA	1						*GJ	[DV], Right
		1						*JJ	[DV], Right
	0XY401L5AA	1						*GJ	[L5], Right
	0XY401T5AA	1						*GJ	[T5], Right
	0XY411DVAA	1						*GJ	[DV], Left
		1						*JJ	[DV], Left
	0XY411L5AA	1						*GJ	[L5], Left
	0XY411T5AA	1						*GJ	[T5], Left
	0XY441DVAA	1						*HJ	[DL], Right
	0XY451DVAA	1						*HJ	[DL], Left
	5JC601L5AA	1						*H9	[L5], Right
		1						*C5	[L5], Right
	5JC601T5AA	1						*H9	[T5], Right
		1						*C5	[T5], Right
	5JC60XDVAA	1						*H9	[DV], Right
		1						*C5	[DV], Right
	5JC611L5AA	1						*H9	[L5], Left
		1						*C5	[L5], Left
	5JC611T5AA	1						*H9	[T5], Left
		1						*C5	[T5], Left
	5JC61XDVAA	1						*H9	[DV], Left
		1						*C5	[DV], Left
	5JC641L5AA	1						*P9	[L5], Right
		1						*K5	[L5], Right
	5JC641T5AA	1						*P9	[T5], Right
		1						*K5	[T5], Right
	5JC64XDVAA	1						*P9	[DV], Right
		1						*K5	[DV], Right

DURANGO (DN)

SERIES

LINE

BODY

ENGINE

TRANSMISSION

M = Sport 1 = 2WD (115.9 WB)

74 = 4 Door

EML = Magnum 5.9L SMPI DGT = 4 Speed Automatic 46RE

P = SLT Plus 5 = 4WD (115.9 WB)

EVA = Next Generation 4.7L DGQ = 5 Speed Automatic 5-45RFE

X = R/T

Magnum V8

DG0 = All Automatic Transmissions

H = SLT

EM0 = All 5.9L

EVO = All 4.7L

AR = use ase required - = Non illustrated part

2003 DN

Door Trim Panels
Figure IDN-410

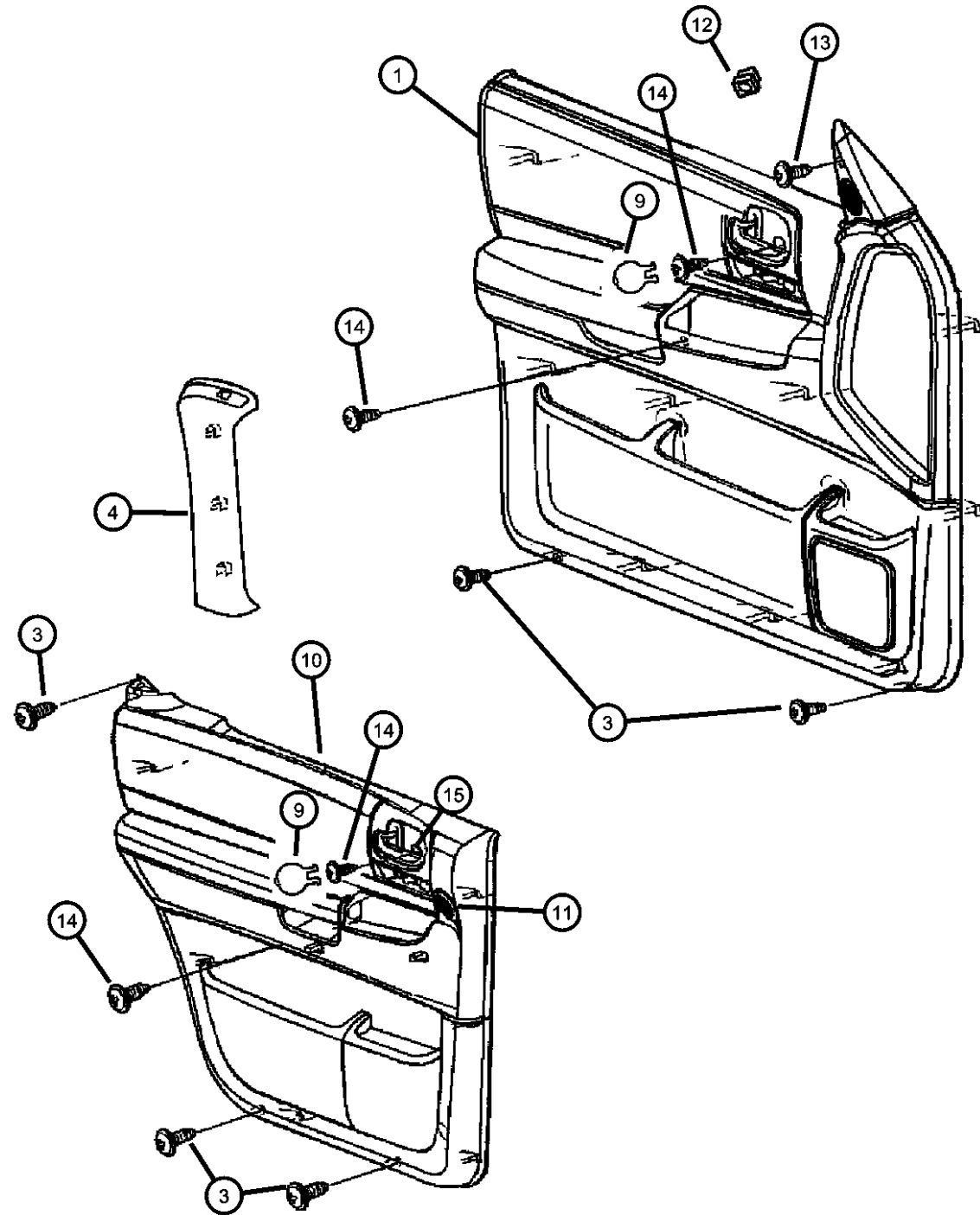

ITEM	PART NUMBER	QTY	LINE	SERIES	BODY	ENGINE	TRANS	TRIM	DESCRIPTION
	5JC651L5AA	1						*P9	[L5], Left
		1						*K5	[L5], Left
	5JC651T5AA	1						*P9	[T5], Left
		1						*K5	[T5], Left
	5JC65XDVAA	1						*P9	[DV], Left
		1						*K5	[DV], Left
	5JC681L5AA	1						*EJ	[L5], Right
	5JC681T5AA	1						*EJ	[T5], Right
	5JC68XDVAA	1						*EJ	[DV], Right
	5JC691L5AA	1						*EJ	[L5], Left
	5JC691T5AA	1						*EJ	[T5], Left
	5JC69XDVAA	1						*EJ	[DV], Left
	5JC721L5AA	1						*K5	[L5], With Infinity, Sales Code [RCT], Right
		1						*P9	[L5], With Infinity, Sales Code [RCT], Right
	5JC721T5AA	1						*K5	[T5], With Infinity, Sales Code [RCT], Right
		1						*P9	[T5], With Infinity, Sales Code [RCT], Right
	5JC72XDVAA	1						*K5	[DV], With Infinity, Sales Code [RCT], Right
		1						*P9	[DV], With Infinity, Sales Code [RCT], Right
	5JC731L5AA	1						*K5	[L5], With Infinity, Sales Code [RCT], Left
		1						*P9	[L5], With Infinity, Sales Code [RCT], Left
	5JC731T5AA	1						*K5	[T5], With Infinity, Sales Code [RCT], Left
		1						*P9	[T5], With Infinity, Sales Code [RCT], Left
	5JC73XDVAA	1						*K5	[DV], With Infinity, Sales Code [RCT], Left
		1						*P9	[DV], With Infinity, Sales Code [RCT], Left
	5JC761L5AA	1						*EJ	[L5] , With Infinity, Sales Code [RCT], Right
	5JC761T5AA	1						*EJ	[T5] , With Infinity, Sales Code [RCT], Right
	5JC76XDVAA	1						*EJ	[DV] , With Infinity, Sales Code [RCT], Right

DURANGO (DN)

SERIES

LINE

BODY

ENGINE

TRANSMISSION

M = Sport

1 = 2WD (115.9 WB)

74 = 4 Door

EML = Magnum 5.9L SMPI

DGT = 4 Speed Automatic 46RE

P = SLT Plus

5 = 4WD (115.9 WB)

EVA = Next Generation 4.7L

DGQ = 5 Speed Automatic 5-45RFE

X = R/T

Magnum V8

DG0 = All Automatic Transmissions

H = SLT

EM0 = All 5.9L

EVO = All 4.7L

AR = use ase required - = Non illustrated part

2003 DN

Door Trim Panels
Figure IDN-410

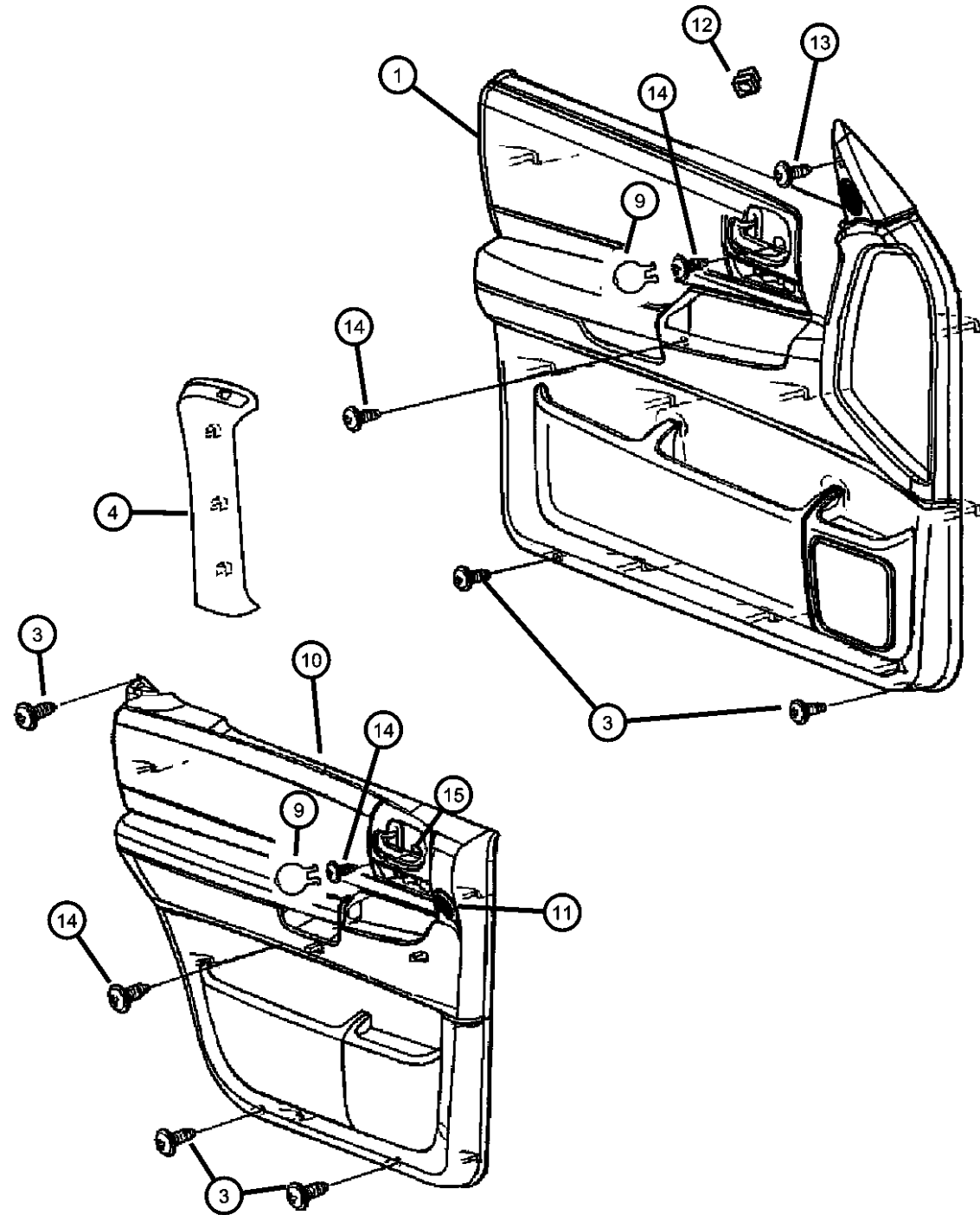

ITEM	PART NUMBER	QTY	LINE	SERIES	BODY	ENGINE	TRANS	TRIM	DESCRIPTION
	5JC771L5AA	1						*EJ	[L5] , With Infinity, Sales Code [RCT], Left
	5JC771T5AA	1						*EJ	[T5] , With Infinity, Sales Code [RCT], Left
	5JC77XDVAA	1						*EJ	[DV] , With Infinity, Sales Code [RCT], Left
11									GRILLE, Speaker, Tweeter, With Infinity Badge
	0UJ841DVAA	1						*GJ	[DV], Right
		1						*JJ	[DV], Right
		1						*HJ	[DL], Right
		1						*K5	[DV], Right
		1						*P9	[DV], Right
		1						*EJ	[DV], Right
	0UJ841L5AA	1						*GJ	[L5], Right
		1						*K5	[L5], Right
		1						*P9	[L5], Right
		1						*EJ	[L5], Right
	0UJ841T5AA	1						*GJ	[T5], Right
		1						*K5	[T5], Right
		1						*P9	[T5], Right
		1						*EJ	[T5], Right
	0UJ851DVAA	1						*GJ	[DV], Left
		1						*JJ	[DV], Left
		1						*HJ	[DL], Left
		1						*K5	[DV], Left
		1						*P9	[DV], Left
		1						*EJ	[DV], Left
	0UJ851L5AA	1						*GJ	[L5], Left
		1						*K5	[L5], Left
		1						*P9	[L5], Left
		1						*EJ	[L5], Left
	0UJ851T5AA	1						*GJ	[T5], Left
		1						*K5	[T5], Left
		1						*P9	[T5], Left
		1						*EJ	[T5], Left

DURANGO (DN)

SERIES

LINE

BODY

ENGINE

TRANSMISSION

M = Sport 1 = 2WD (115.9 WB)

74 = 4 Door

P = SLT Plus 5 = 4WD (115.9 WB)

X = R/T

H = SLT

EML = Magnum 5.9L SMPI

DGT = 4 Speed Automatic 46RE

EVA = Next Generation 4.7L

DGQ = 5 Speed Automatic 5-45RFE

Magnum V8

DG0 = All Automatic Transmissions

EM0 = All 5.9L

EV0 = All 4.7L

AR = use ase required - = Non illustrated part

2003 DN

Door Trim Panels
Figure IDN-410

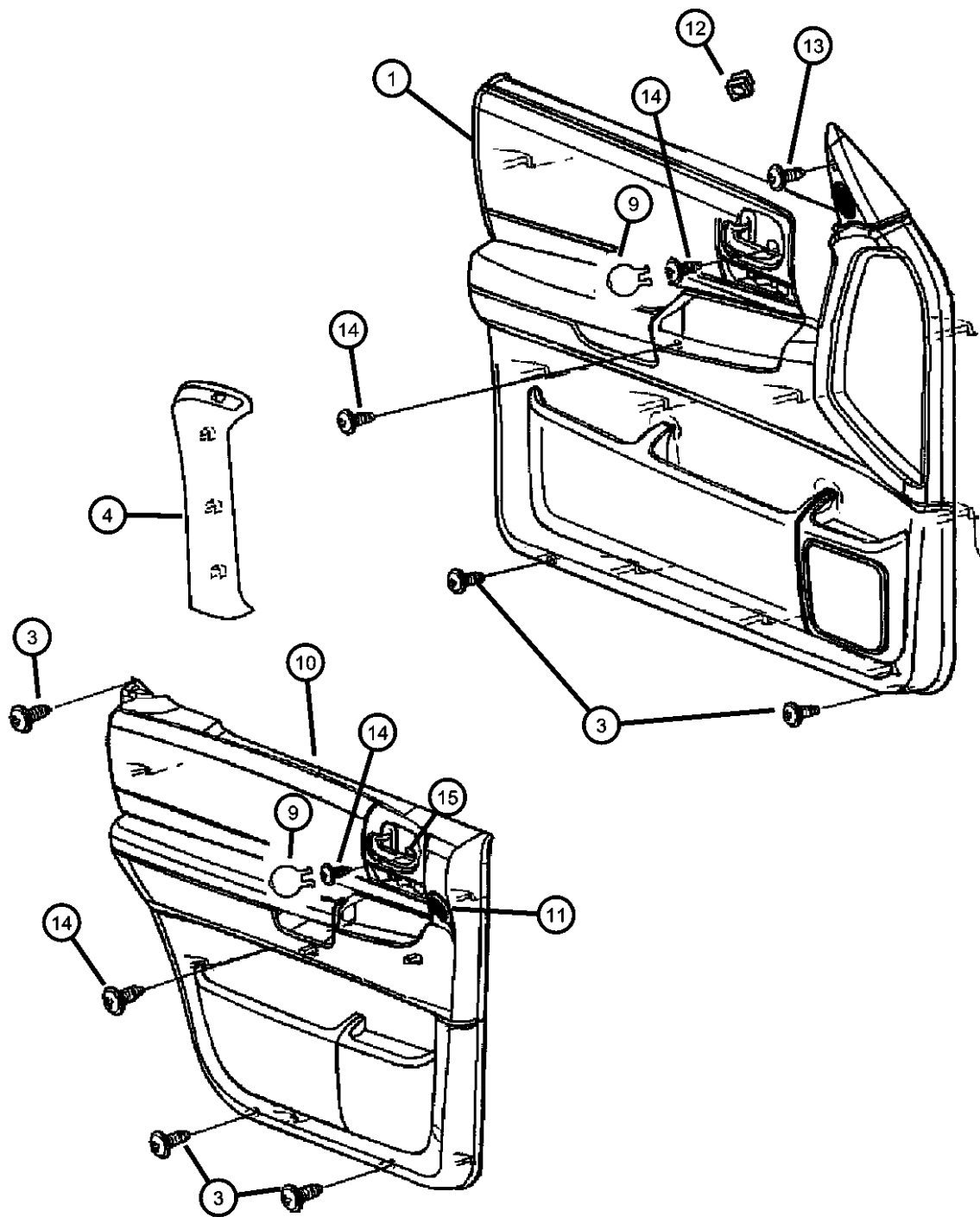

ITEM	PART NUMBER	QTY	LINE	SERIES	BODY	ENGINE	TRANS	TRIM	DESCRIPTION
12	06501773	2							NUT, Plastic Snap-in
13	00154806	2							SCREW, Round Head, .164-15x1.00
14	00154806	2							SCREW AND WASHER, [.250-14x0.91], (NOT SERVICED)
15	00120395	AR							WASHER, Flat
-16	04512871AB	1							RETAINER, Door Lock Striker

DURANGO (DN)				
SERIES	LINE	BODY	ENGINE	TRANSMISSION
M = Sport	1 = 2WD (115.9 WB)	74 = 4 Door	EML = Magnum 5.9L SMPI	DGT = 4 Speed Automatic 46RE
P = SLT Plus	5 = 4WD (115.9 WB)		EVA = Next Generation 4.7L	DGQ = 5 Speed Automatic 5-45RFE
X = R/T			Magnum V8	DG0 = All Automatic Transmissions
H = SLT			EM0 = All 5.9L	
			EVO = All 4.7L	

AR = use ase required - = Non illustrated part

**Seat Front, 40/20/40 Bench Trim Codes [H9, P9]
Figure IDN-510**

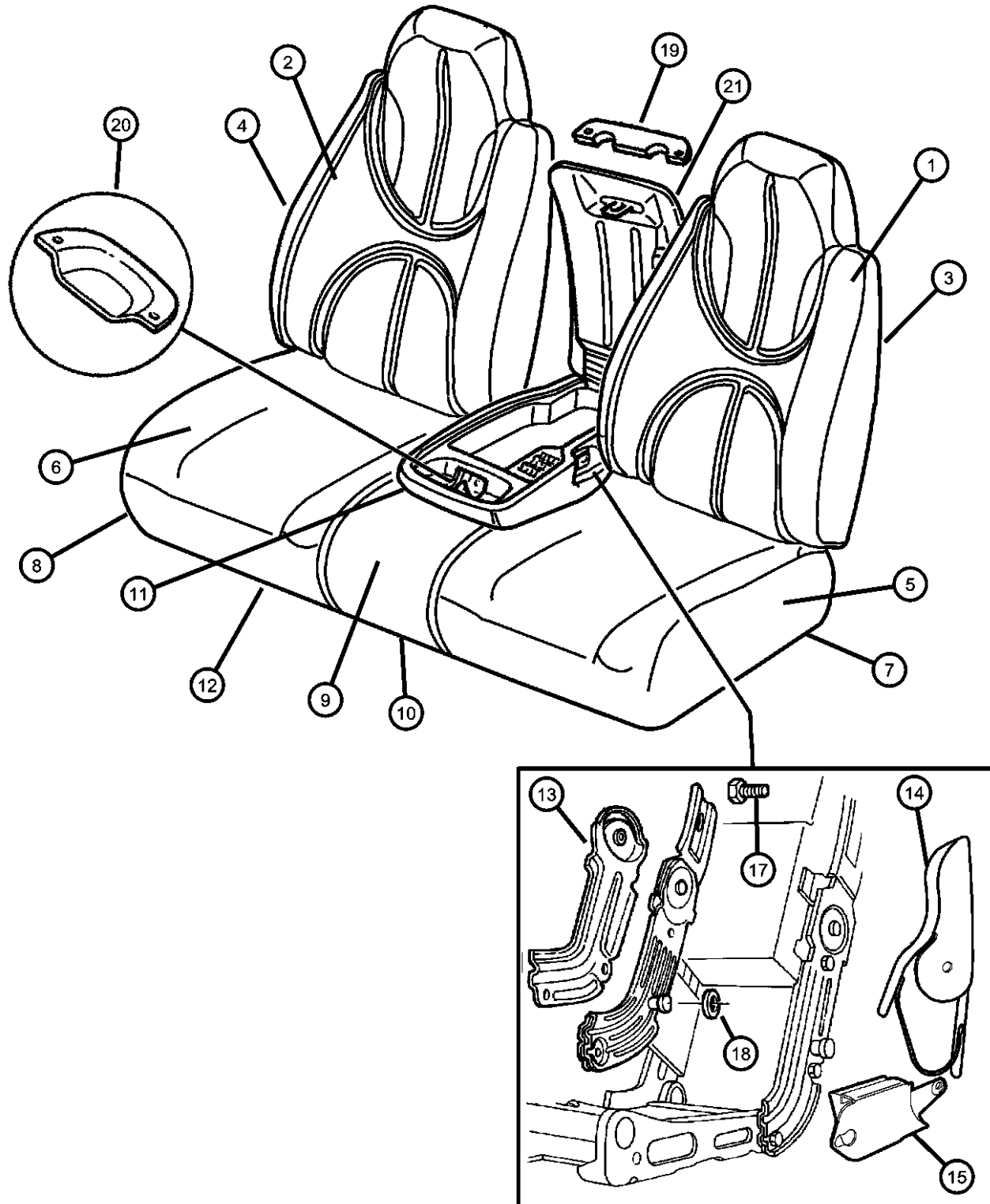

ITEM	PART NUMBER	QTY	LINE	SERIES	BODY	ENGINE	TRANS	TRIM	DESCRIPTION
------	-------------	-----	------	--------	------	--------	-------	------	-------------

Note: Frames include recliner, roll pins plus clips if power, however they do not include the manual lumbar actuator.

1									COVER, Seat Back, Driver
	0WL231DVAA	1						*H9	[DV]
	0WL231L5AA	1						*H9	[L5]
	0WL231T5AA	1						*H9	[T5]
	0WL451DVAA	1						*P9	[DV]
	0WL451L5AA	1						*P9	[L5]
	0WL451T5AA	1						*P9	[T5]
2									COVER, Seat Back, Passenger
	0WL221DVAA	1						*H9	[DV]
	0WL221L5AA	1						*H9	[L5]
	0WL221T5AA	1						*H9	[T5]
	0WL441DVAA	1						*P9	[DV]
	0WL441L5AA	1						*P9	[L5]
	0WL441T5AA	1						*P9	[T5]
3									BACK, Front Seat, Driver, Includes Cover
	0WL211DVAA	1						*H9	[DV]
	0WL211L5AA	1						*H9	[L5]
	0WL211T5AA	1						*H9	[T5]
	0WS731DVAA	1						*P9	[DV]
	0WS731L5AA	1						*P9	[L5]
	0WS731T5AA	1						*P9	[T5]
4									BACK, Front Seat, Passenger, Includes Cover
	0WL201DVAA	1						*H9	[DV]
	0WL201L5AA	1						*H9	[L5]
	0WL201T5AA	1						*H9	[T5]
	0WL421DVAA	1						*P9	[DV]
	0WL421L5AA	1						*P9	[L5]
	0WL421T5AA	1						*P9	[T5]
5									COVER, Front Seat Cushion, Driver
	0XB571DVAA	1						*H9	[DV]
	0XB571L5AA	1						*H9	[L5]
	0XB571T5AA	1						*H9	[T5]

DURANGO (DN)

SERIES	LINE	BODY	ENGINE	TRANSMISSION
M = Sport	1 = 2WD (115.9 WB)	74 = 4 Door	EML = Magnum 5.9L SMPI	DGT = 4 Speed Automatic 46RE
P = SLT Plus	5 = 4WD (115.9 WB)		EVA = Next Generation 4.7L	DGQ = 5 Speed Automatic 5-45RFE
X = R/T			Magnum V8	DG0 = All Automatic Transmissions
H = SLT			EM0 = All 5.9L	
			EVO = All 4.7L	

AR = use ase required - = Non illustrated part

2003 DN

Seat Front, 40/20/40 Bench Trim Codes [H9, P9]
Figure IDN-510

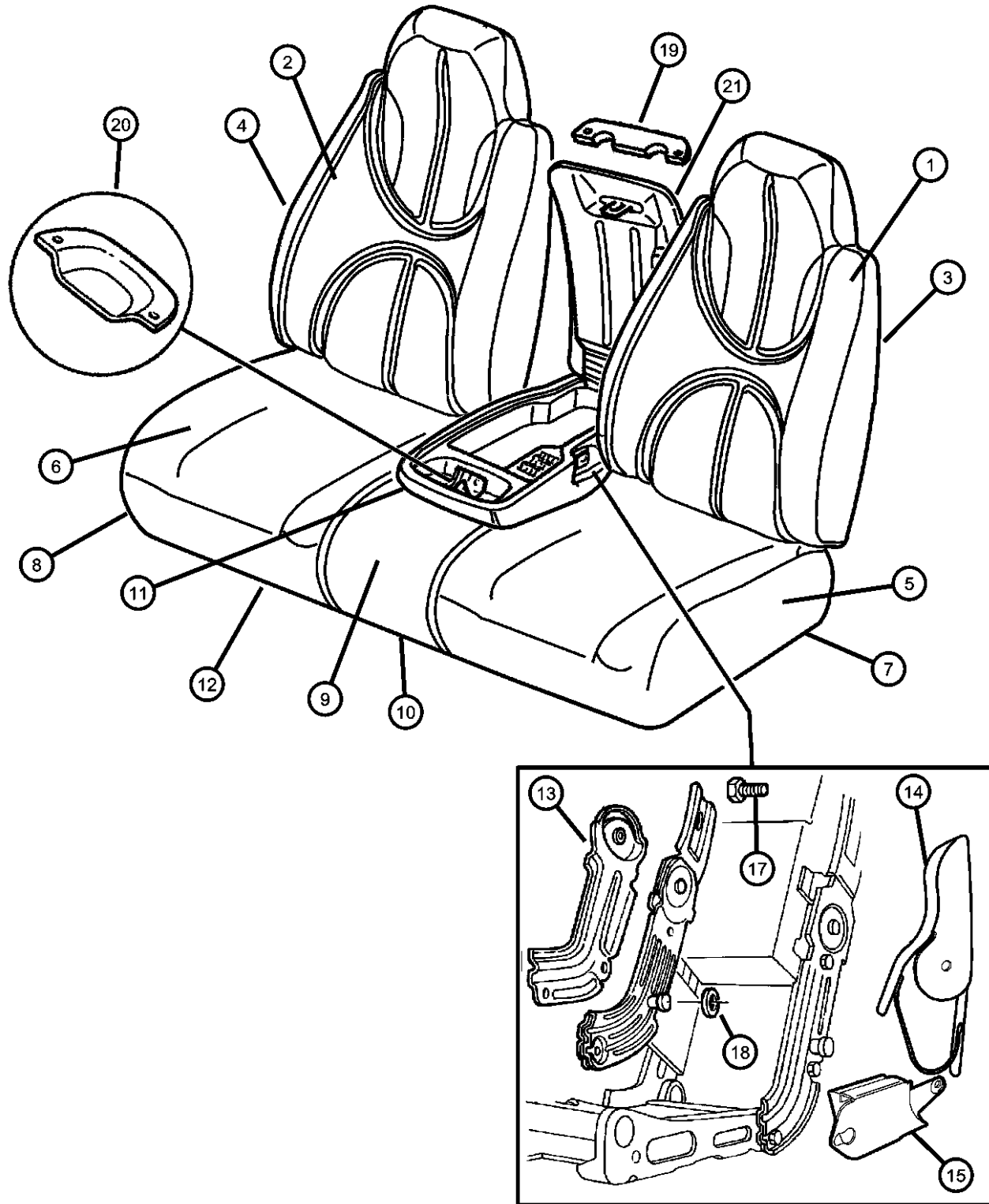

ITEM	PART NUMBER	QTY	LINE	SERIES	BODY	ENGINE	TRANS	TRIM	DESCRIPTION
6	0XB611DVAA	1						*P9	[DV]
	0XB611L5AA	1						*P9	[L5]
	0XB611T5AA	1						*P9	[T5]
									COVER, Front Seat Cushion, Passenger
	0XB561DVAA	1						*H9	[DV]
	0XB561L5AA	1						*H9	[L5]
7	0XB561T5AA	1						*H9	[T5]
	0XB601DVAA	1						*P9	[DV]
	0XB601L5AA	1						*P9	[L5]
	0XB601T5AA	1						*P9	[T5]
									FOAM, Seat Cushion, Driver
	05093725AA	1						*H9	
8	05093727AA	1						*P9	
									FOAM, Seat Cushion, Passenger
	05093724AA	1						*H9	
	05093726AA	1						*P9	
9									COVER, Front Seat Cushion, Center
	0WL241DVAA	1						*H9	[DV]
	0WL241L5AA	1						*H9	[L5]
	0WL241T5AA	1						*H9	[T5]
	0WL371DVAA	1						*P9	[DV]
	0WL371L5AA	1						*P9	[L5]
10	0WL371T5AA	1						*P9	[T5]
									CUSHION, Front Seat, Center
	0WL151DVAA	1						*H9	[DV]
	0WL151L5AA	1						*H9	[L5]
	0WL151T5AA	1						*H9	[T5]
	0WL361DVAA	1						*P9	[DV]
11	0WL361L5AA	1						*P9	[L5]
	0WL361T5AA	1						*P9	[T5]
									BASE, Armrest, Center
	0WL251DVAA	1						*H9	[DV],Coin holder serviced with base only

DURANGO (DN)

SERIES

M = Sport
P = SLT Plus
X = R/T
H = SLT

LINE

1 = 2WD (115.9 WB)
5 = 4WD (115.9 WB)

BODY

74 = 4 Door

ENGINE

EML = Magnum 5.9L SMPI
EVA = Next Generation 4.7L
Magnum V8
EM0 = All 5.9L
EVO = All 4.7L

TRANSMISSION

DGT = 4 Speed Automatic 46RE
DGQ = 5 Speed Automatic 5-45RFE
DG0 = All Automatic Transmissions

AR = use ase required - = Non illustrated part

2003 DN

Seat Front, 40/20/40 Bench Trim Codes [H9, P9]
Figure IDN-510

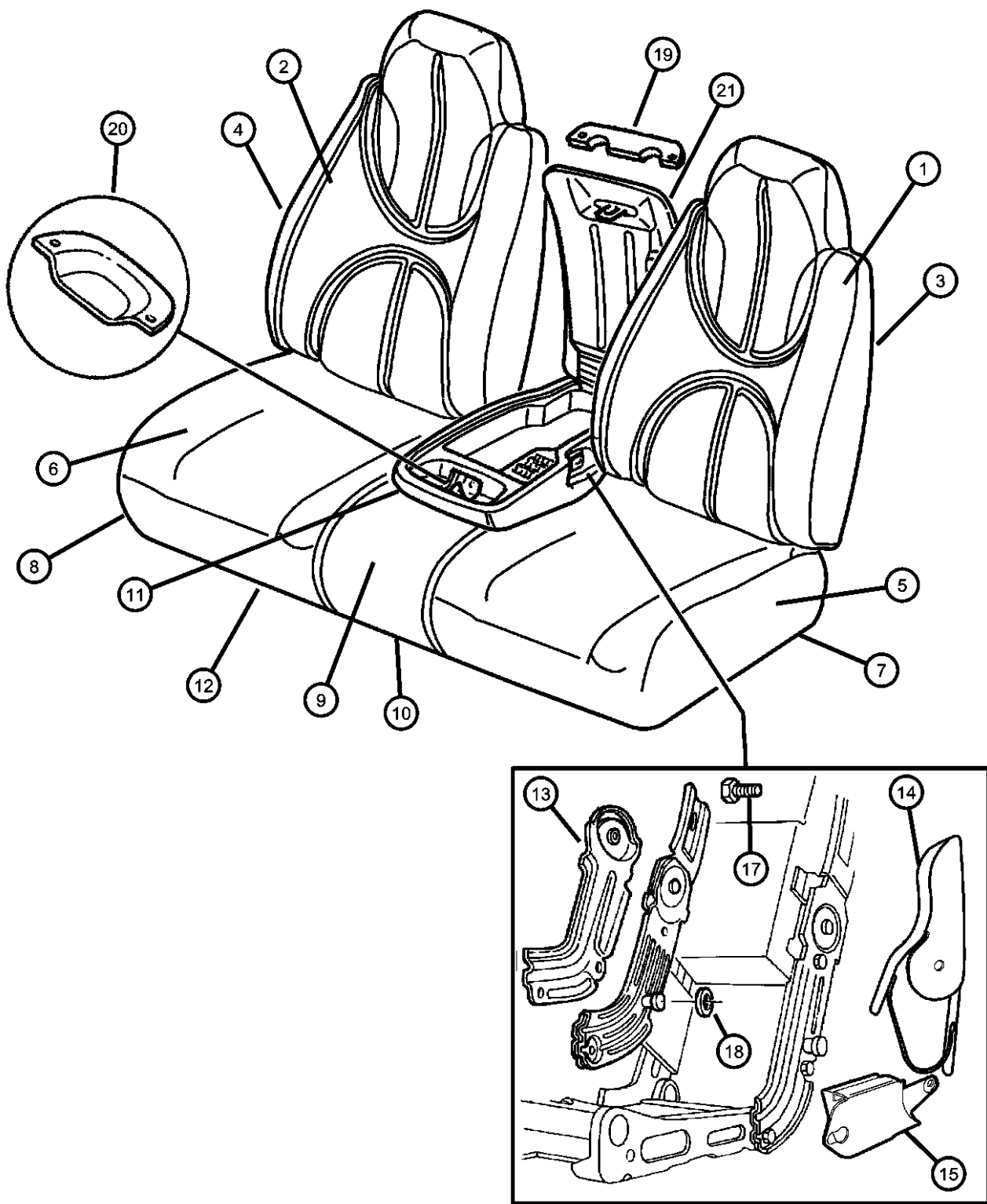
	ITEM	PART NUMBER	QTY	LINE	SERIES	BODY	ENGINE	TRANS	TRIM	DESCRIPTION	
		0WL251L5AA	1						*H9	[L5],Coin holder serviced with base only	
		0WL251T5AA	1						*H9	[T5],Coin holder serviced with base only	
		0WL461DVAA	1						*P9	[DV],Coin holder serviced with base only	
		0WL461L5AA	1						*P9	[L5],Coin holder serviced with base only	
		0WL461T5AA	1						*P9	[T5],Coin holder serviced with base only	
	12										FRAME, Front Seat Cushion
		05083700AA	1						*P9	Passenger	
			1						*H9	Passenger	
		05083701AA	1						*H9	Driver	
		05083703AA	1						*P9	Driver	
	13										COVER, Bracket
		04773418	1						*P9		
			1						*H9		
	14										COVER, Seat latch
		05017734AA	1						*P9	Upper	
			1						*H9	Upper	
	15										COVER, Seat latch
		05016165AB	1						*P9		
			1						*H9		
	-16										BOLT, Seat, Cushion Back to Frame
		05011416AA	2						*K5		
		05072385AA	8						*H9		
		05086165AA	1						*P9		
			1						*H9		
	17										BOLT, Shoulder, Inertia Latch Attach
		04883533AA	1						*H9		
			1						*P9		
	18										WASHER, Upper Pivot
		04883562AA	1						*P9		
			1						*H9		
	19										COVER, Hinge
<div><div>DURANGO (DN)</div><div><div>SERIES</div><div>LINE</div><div>M = Sport</div><div>P = SLT Plus</div><div>X = R/T</div><div>H = SLT</div></div><div><div>1 = 2WD (115.9 WB)</div><div>5 = 4WD (115.9 WB)</div></div></div> <div><div>BODY</div><div>74 = 4 Door</div></div> <div><div>ENGINE</div><div>EML = Magnum 5.9L SMPI</div><div>EVA = Next Generation 4.7L</div><div>Magnum V8</div><div>EM0 = All 5.9L</div><div>EVO = All 4.7L</div></div> <div><div>TRANSMISSION</div><div>DGT = 4 Speed Automatic 46RE</div><div>DGQ = 5 Speed Automatic 5-45RFE</div><div>DG0 = All Automatic Transmissions</div></div>											

AR = use ase required - = Non illustrated part

2003 DN

Seat Front, 40/20/40 Bench Trim Codes [H9, P9]
Figure IDN-510

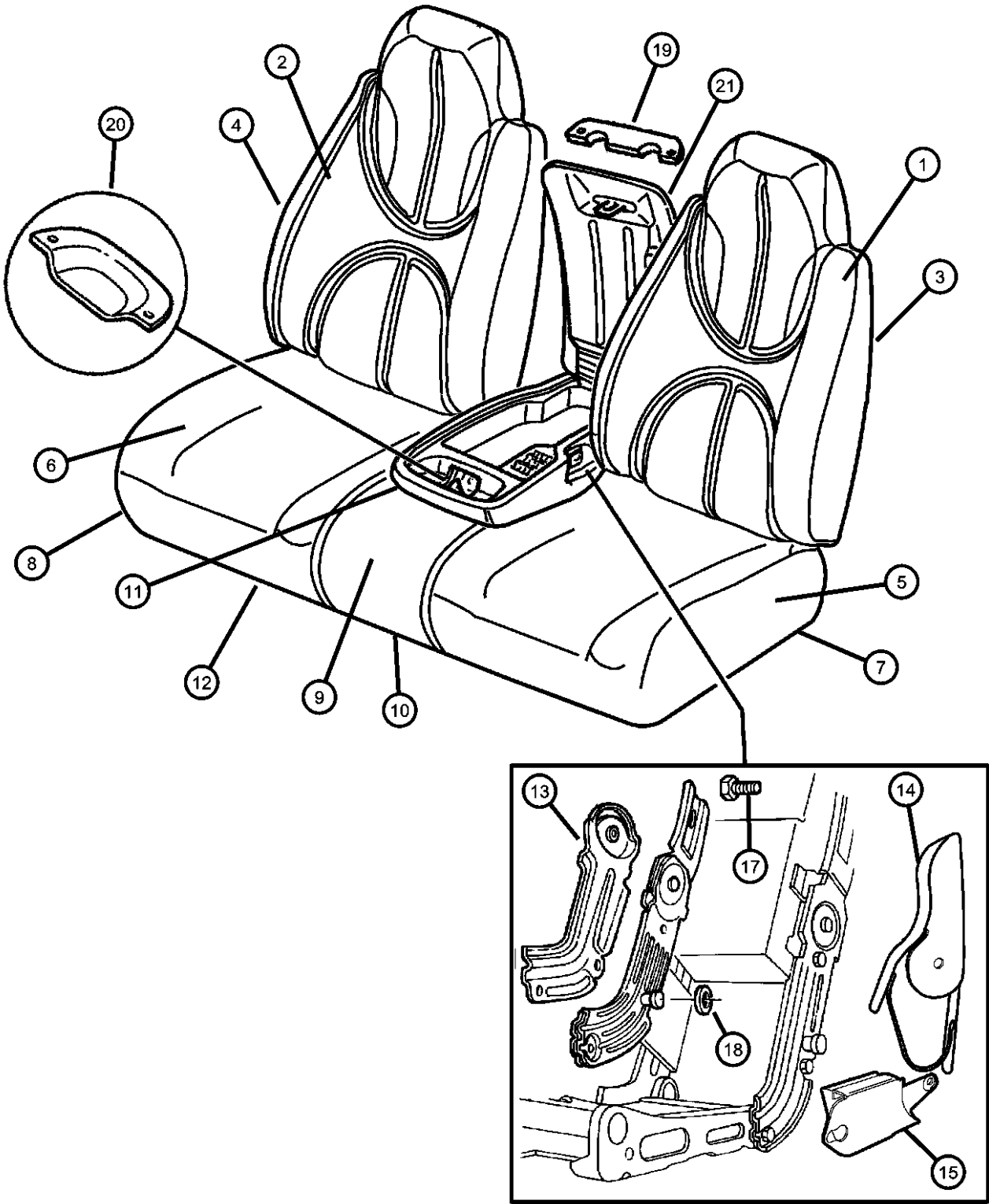
										ITEM	PART NUMBER	QTY	LINE	SERIES	BODY	ENGINE	TRANS	TRIM	DESCRIPTION
											0SD741DVAA	1						*P9	[DV]
												1						*H9	[DV]
											0SD741L5AA	1						*P9	[L5]
												1						*H9	[L5]
											0SD741T5AA	1						*P9	[T5]
												1						*H9	[T5]
										20									BEZEL, Armrest
											05015008AA	1						*P9	
												1						*H9	
										21									LID, Armrest Bin
											0UR381DVAA	1						*P9	[DV]
												1						*H9	[DV]
											0UR381L5AA	1						*P9	[L5]
												1						*H9	[L5]
											0UR381T5AA	1						*P9	[T5]
												1						*H9	[T5]
										-22	04856560	1						*O0	EXTENDER, Seat Belt
										-23									BUSHING, Seat Inertia Latch
											04886420AA	1						*P9	
												1						*H9	
										-24									REPAIR KIT, Armrest latch, Contains: Latch, Rivet, Latch Handle
											05015638AA	1						*P9	
												1						*H9	
										-25	05011416AA	2						*K5	BOLT, Seat
										DURANGO (DN)									
										SERIES		LINE		BODY		ENGINE		TRANSMISSION	
										M = Sport		1 = 2WD (115.9 WB)		74 = 4 Door		EML = Magnum 5.9L SMPI		DGT = 4 Speed Automatic 46RE	
										P = SLT Plus		5 = 4WD (115.9 WB)				EVA = Next Generation 4.7L		DGQ = 5 Speed Automatic 5-45RFE	
										X = R/T						Magnum V8		DG0 = All Automatic Transmissions	
										H = SLT						EM0 = All 5.9L			
																EV0 = All 4.7L			

AR = use ase required - = Non illustrated part

Seat Front, Bucket Seat, Cloth, Trim Code [C5, K5]
Figure IDN-520

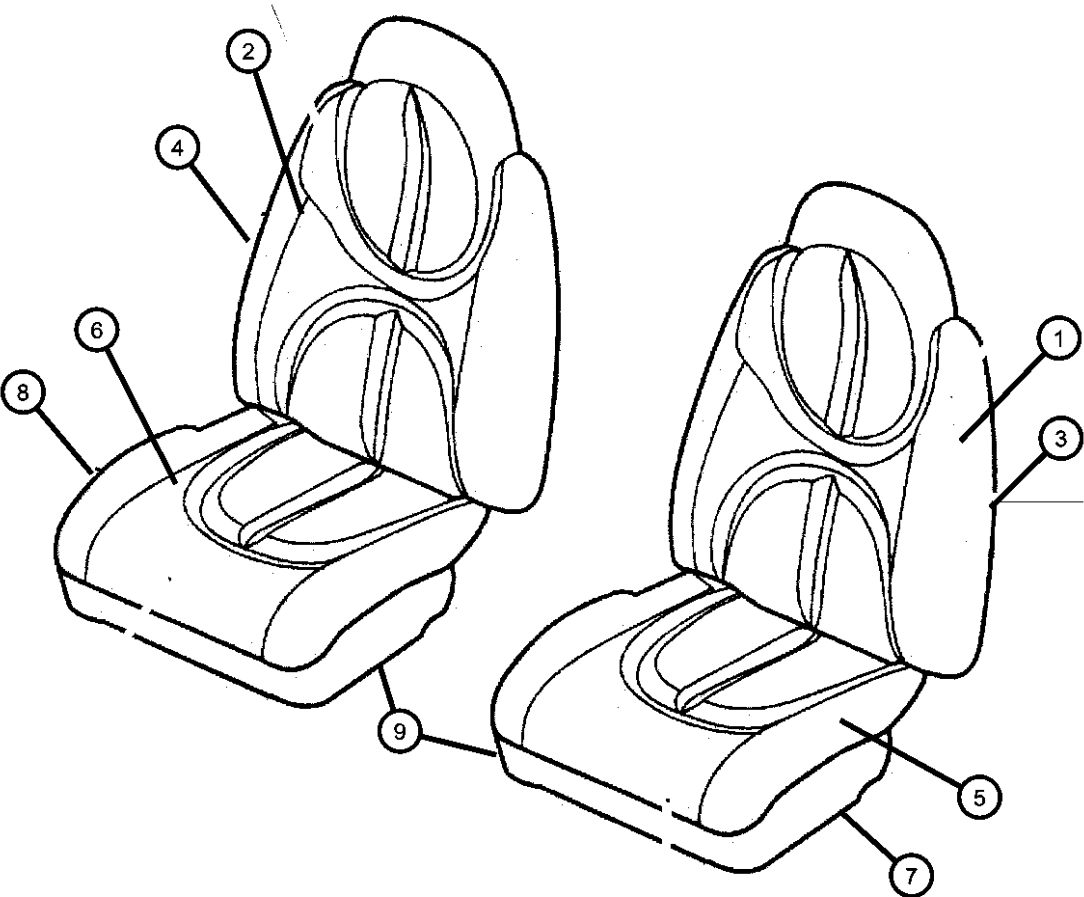

ITEM	PART NUMBER	QTY	LINE	SERIES	BODY	ENGINE	TRANS	TRIM	DESCRIPTION
Note: Frames include recliner, roll pins plus clips if power, however they do not include the manual lumbar actuator.									
1									COVER, Front Seat Back, Driver
	0WK751DVAA	1						*K5	[DV]
	0WK751L5AA	1						*K5	[L5]
	0WK751T5AA	1						*K5	[T5]
	0WK911DVAA	1						*C5	[DV]
	0WK911L5AA	1						*C5	[L5]
	0WK911T5AA	1						*C5	[T5]
2									COVER, Front Seat Back, Passenger
	0WK911DVAA	1						*C5	[DV]
	0WK911L5AA	1						*C5	[L5]
	0WK911T5AA	1						*C5	[T5]
	0WN081DVAA	1						*K5	[DV]
	0WN081L5AA	1						*K5	[L5]
	0WN081T5AA	1						*K5	[T5]
3									SEAT BACK, Front, Driver, Includes Cover
	0WK741DVAB	1						*K5	[DV]
	0WK741L5AB	1						*K5	[L5]
	0WK741T5AB	1						*K5	[T5]
	0WK901DVAA	1						*C5	[DV]
	0WK901L5AA	1						*C5	[L5]
	0WK901T5AA	1						*C5	[T5]
4									SEAT BACK, Front, Passenger, Includes Cover
	0WL071DVAA	1						*C5	[DV]
	0WL071L5AA	1						*C5	[L5]
	0WL071T5AA	1						*C5	[T5]
	0WN061DVAA	1						*K5	[DV]
	0WN061L5AA	1						*K5	[L5]
	0WN061T5AA	1						*K5	[T5]
5									COVER, Front Seat Cushion, Driver
	0XB531DVAA	1						*K5	[DV]
	0XB531L5AA	1						*K5	[L5]
	0XB531T5AA	1						*K5	[T5]

DURANGO (DN)		BODY		ENGINE	TRANSMISSION
SERIES	LINE				
M = Sport	1 = 2WD (115.9 WB)	74 = 4 Door		EML = Magnum 5.9L SMPI	DGT = 4 Speed Automatic 46RE
P = SLT Plus	5 = 4WD (115.9 WB)			EVA = Next Generation 4.7L	DGQ = 5 Speed Automatic 5-45RFE
X = R/T				Magnum V8	DG0 = All Automatic Transmissions
H = SLT				EM0 = All 5.9L	
				EVO = All 4.7L	

Seat Front, Bucket Seat, Cloth, Trim Code [C5, K5]
Figure IDN-520

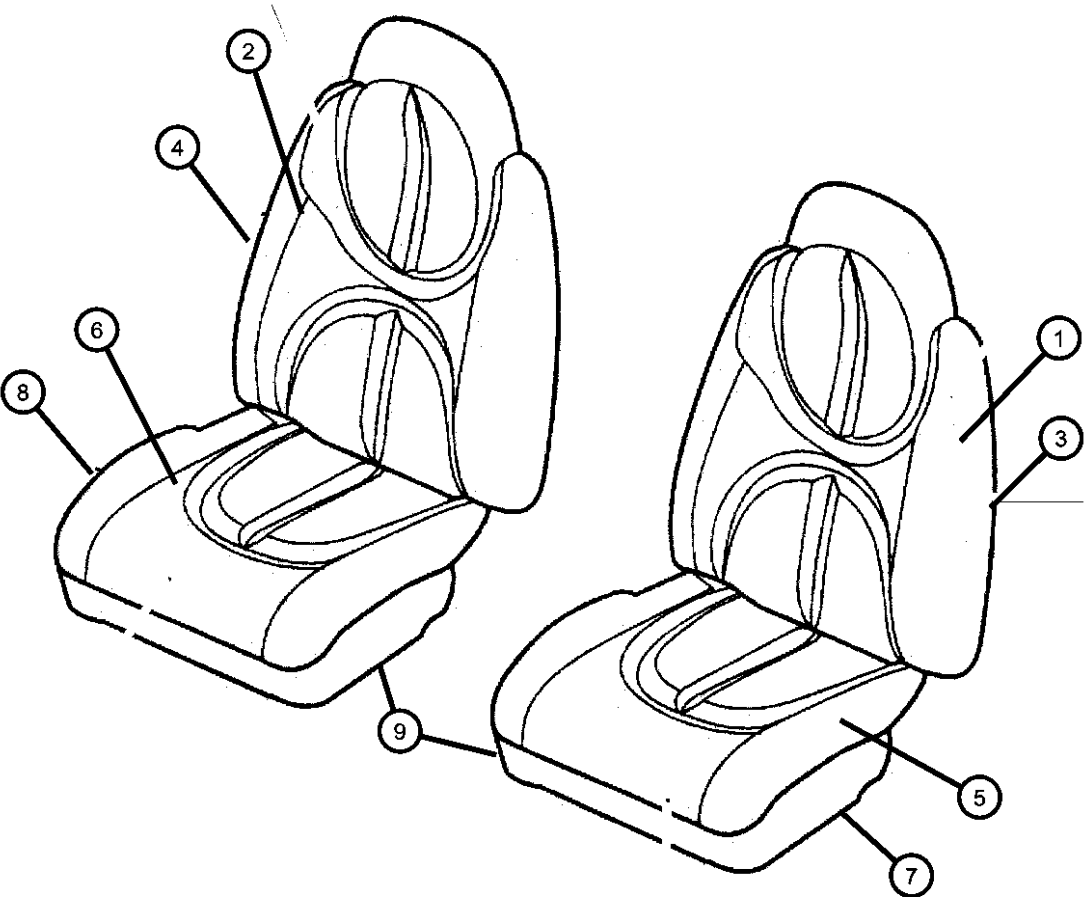

ITEM	PART NUMBER	QTY	LINE	SERIES	BODY	ENGINE	TRANS	TRIM	DESCRIPTION
	0XB731DVAA	1						*C5	[DV]
	0XB731L5AA	1						*C5	[L5]
	0XB731T5AA	1						*C5	[T5]
6									COVER, Front Seat Cushion, Passenger
	0XB521DVAA	1						*K5	[DV]
	0XB521L5AA	1						*K5	[L5]
	0XB521T5AA	1						*K5	[T5]
	0XB721DVAA	1						*C5	[DV]
	0XB721L5AA	1						*C5	[L5]
	0XB721T5AA	1						*C5	[T5]
7									FOAM, Seat Cushion, Driver
	05093729AA	1						*C5	
	05093731AA	1						*K5	
8									FOAM, Seat Cushion, Passenger
	05093728AA	1						*C5	
	05093730AA	1						*K5	
9									FRAME, Front Seat Cushion
	05083700AA	1						*K5	Passenger
		1						*C5	Passenger
	05083701AA	1						*C5	Driver
	05083703AA	1						*K5	Driver
-10									BOLT, Seat, Cushion to Frame
	05086165AA	4						*K5	
		4						*C5	
-11	04856560	1						*O0	EXTENDER, Seat Belt

DURANGO (DN)				
SERIES	LINE	BODY	ENGINE	TRANSMISSION
M = Sport	1 = 2WD (115.9 WB)	74 = 4 Door	EML = Magnum 5.9L SMPI	DGT = 4 Speed Automatic 46RE
P = SLT Plus	5 = 4WD (115.9 WB)		EVA = Next Generation 4.7L	DGQ = 5 Speed Automatic 5-45RFE
X = R/T			Magnum V8	DG0 = All Automatic Transmissions
H = SLT			EM0 = All 5.9L	
			EVO = All 4.7L	

Seat, Front, Bucket Seats Leather Trim Code [GJ]
Figure IDN-530

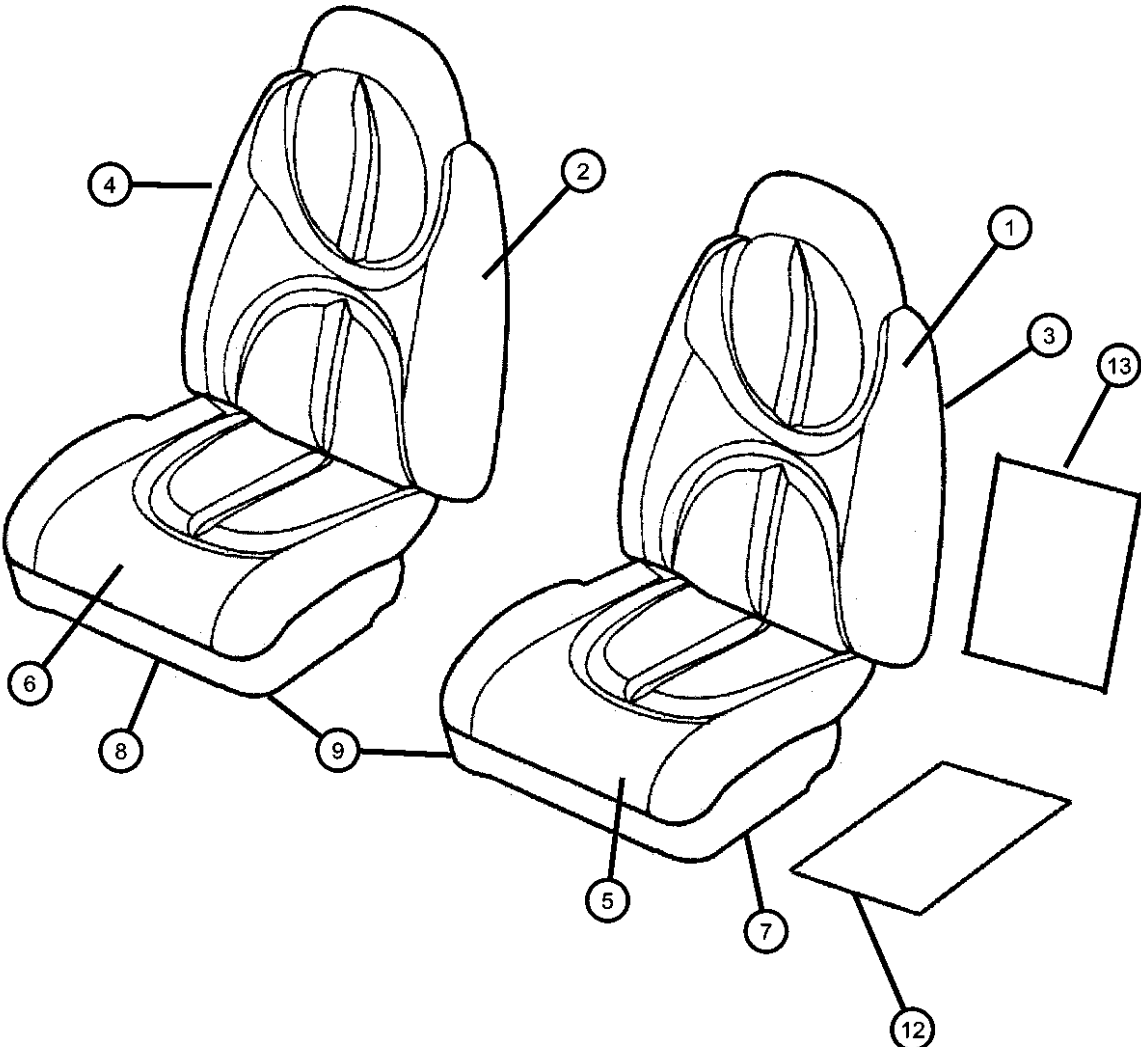

ITEM	PART NUMBER	QTY	LINE	SERIES	BODY	ENGINE	TRANS	TRIM	DESCRIPTION
Note: Frames include recliner, roll pins plus clips if power, however they do not include the manual lumbar actuator.									
1									COVER, Seat Back, Driver
	0WK791DVAA	1						*GJ	[DV]
	0WK791L5AA	1						*GJ	[L5]
	0WK791T5AA	1						*GJ	[T5]
2									COVER, Seat Back, Passenger
	0WK831DVAA	1						*GJ	[DV]
	0WK831L5AA	1						*GJ	[L5]
	0WK831T5AA	1						*GJ	[T5]
3									BACK, Front Seat, Driver, (Includes Cover)
	0WK781DVAB	1						*GJ	[DV], Heated
	0WK781L5AB	1						*GJ	[L5], Heated
	0WK781T5AB	1						*GJ	[T5], Heated
	0WX851DVAA	1						*GJ	[DV], Non-Heated
	0WX851L5AA	1						*GJ	[L5], Non-Heated
	0WX851T5AA	1						*GJ	[T5], Non-Heated
4									BACK, Front Seat, Passenger, (Includes Cover)
	0WK821DVAB	1						*GJ	[DV], Heated
	0WK821L5AB	1						*GJ	[L5], Heated
	0WK821T5AB	1						*GJ	[T5], Heated
	0WX801DVAA	1						*GJ	[DV], Non-Heated
	0WX801L5AA	1						*GJ	[L5], Non-Heated
	0WX801T5AA	1						*GJ	[T5], Non-Heated
5									COVER, Front Seat Cushion, Driver
	0XB651DVAA	1						*GJ	[DV]
	0XB651L5AA	1						*GJ	[L5]
	0XB651T5AA	1						*GJ	[T5]
6									COVER, Front Seat Cushion, Passenger
	0XB641DVAA	1						*GJ	[DV]
	0XB641L5AA	1						*GJ	[L5]
	0XB641T5AA	1						*GJ	[T5]
7	05093723AA	1						*GJ	FOAM, Seat Cushion, Driver
8	05093722AA	1						*GJ	FOAM, Seat Cushion, Passenger

DURANGO (DN)		BODY		ENGINE		TRANSMISSION	
SERIES	LINE						
M = Sport	1 = 2WD (115.9 WB)		74 = 4 Door	EML = Magnum 5.9L SMPI		DGT = 4 Speed Automatic 46RE	
P = SLT Plus	5 = 4WD (115.9 WB)			EVA = Next Generation 4.7L		DGQ = 5 Speed Automatic 5-45RFE	
X = R/T				Magnum V8		DG0 = All Automatic Transmissions	
H = SLT				EM0 = All 5.9L			
				EVO = All 4.7L			

Seat, Front, Bucket Seats Leather Trim Code [GJ]
Figure IDN-530

ITEM	PART NUMBER	QTY	LINE	SERIES	BODY	ENGINE	TRANS	TRIM	DESCRIPTION
------	-------------	-----	------	--------	------	--------	-------	------	-------------

9									FRAME, Front Seat Cushion
	05083702AA	1						*GJ	Passenger
	05083703AA	1						*GJ	Driver
-10	05086165AA	4						*GJ	BOLT, Seat, Cushion to Frame
-11	04856560	1						*O0	EXTENDER, Seat Belt
12	05093555AA	1						*GJ	HEATER, Cushion Pad
13	05104724AA	1						*GJ	HEATER, Seat Back

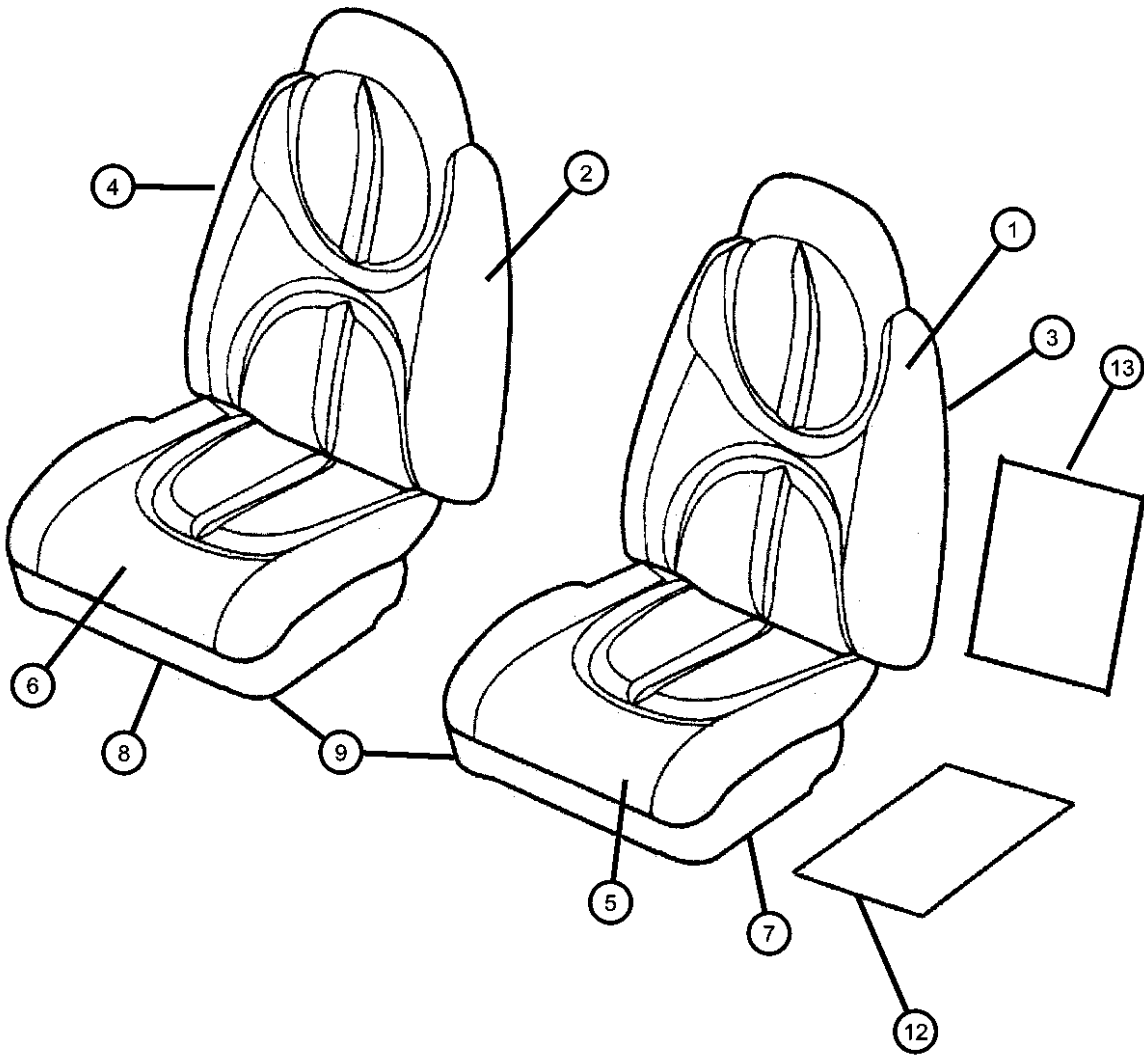

DURANGO (DN)				
SERIES	LINE	BODY	ENGINE	TRANSMISSION
M = Sport	1 = 2WD (115.9 WB)	74 = 4 Door	EML = Magnum 5.9L SMPI	DGT = 4 Speed Automatic 46RE
P = SLT Plus	5 = 4WD (115.9 WB)		EVA = Next Generation 4.7L	DGQ = 5 Speed Automatic 5-45RFE
X = R/T			Magnum V8	DG0 = All Automatic Transmissions
H = SLT			EM0 = All 5.9L	
			EVO = All 4.7L	

Seat Front RT, Bucket Trim Code [HJ]
Figure IDN-540

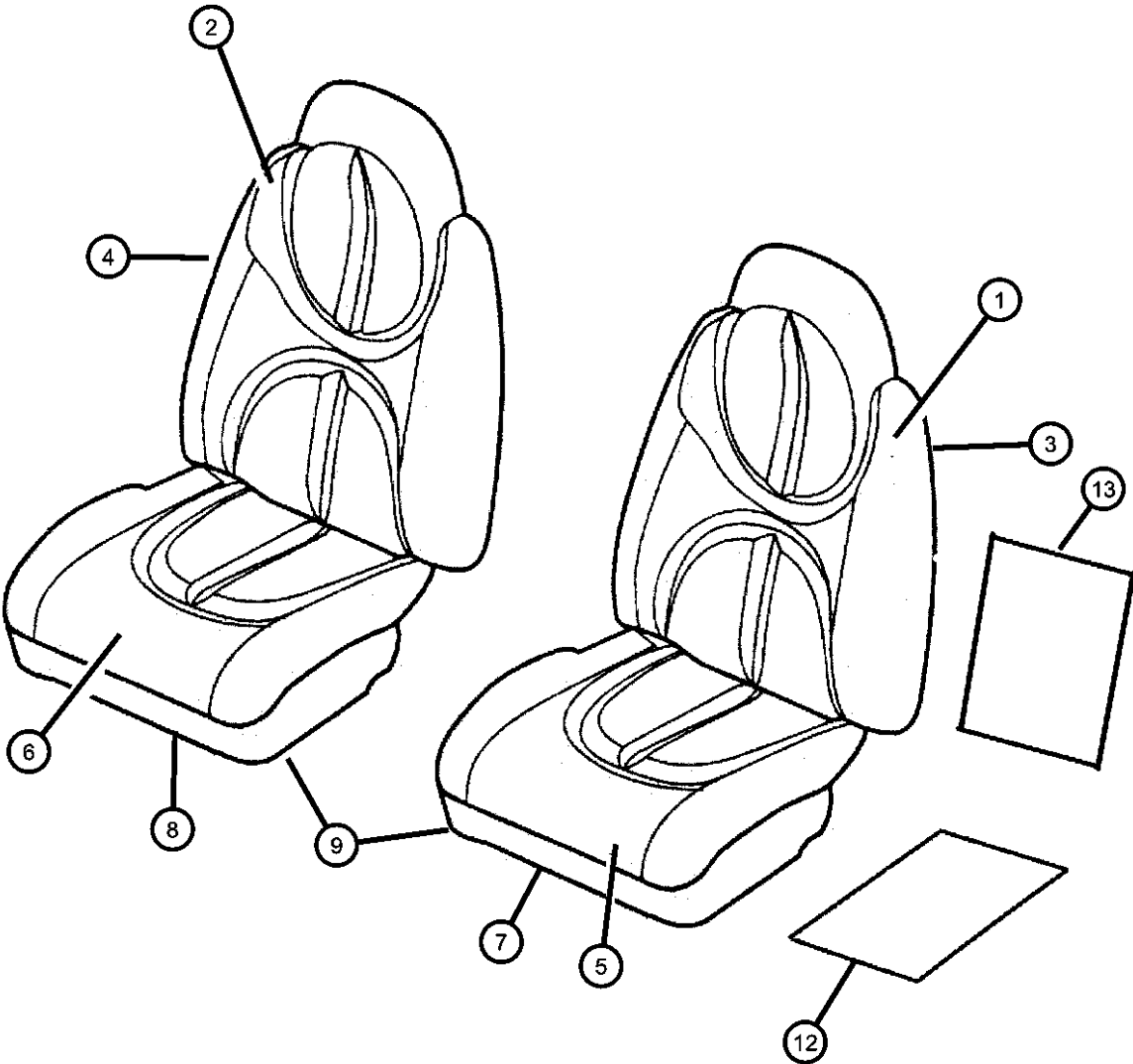

ITEM	PART NUMBER	QTY	LINE	SERIES	BODY	ENGINE	TRANS	TRIM	DESCRIPTION
Note: Frames include recliner, roll pins plus clips if power, however they do not include the manual lumbar actuator.									
1	0WK871DVAA	1						*HJ	COVER, Seat Back, Driver
2	0WK951DVAA	1						*HJ	COVER, Seat Back, Passenger
3									BACK, Front Seat, Driver, Includes Cover
	0WK861DVAB	1						*HJ	Heated
	0WX871DVAA	1						*HJ	Non-Heated
4									BACK, Front Seat, Passenger, Includes Cover
	0WK941DVAB	1						*HJ	Heated
	0WX841DVAA	1						*HJ	Non-Heated
5	0XB691DVAA	1						*HJ	COVER, Front Seat Cushion, Driver
6	0XB681DVAA	1						*HJ	COVER, Front Seat Cushion, Passenger
7	05093723AA	1						*HJ	FOAM, Seat Cushion, Driver
8	05093722AA	1						*HJ	FOAM, Seat Cushion, Passenger
9									FRAME, Front Seat Cushion
	05083702AA	1						*HJ	Passenger
	05083703AA	1						*HJ	Driver
-10	05086165AA	4						*HJ	BOLT, Seat, Cushion to Frame
-11	04856560	1						*O0	EXTENDER, Seat Belt
12	05093555AA	1						*HJ	HEATER, Cushion Pad
13	05104724AA	1						*HJ	HEATER, Seat Back

DURANGO (DN)					
SERIES	LINE	BODY	ENGINE	TRANSMISSION	
M = Sport	1 = 2WD (115.9 WB)	74 = 4 Door	EML = Magnum 5.9L SMPI	DGT = 4 Speed Automatic 46RE	
P = SLT Plus	5 = 4WD (115.9 WB)		EVA = Next Generation 4.7L	DGQ = 5 Speed Automatic 5-45RFE	
X = R/T			Magnum V8	DG0 = All Automatic Transmissions	
H = SLT			EM0 = All 5.9L		
			EVO = All 4.7L		

Seat, Front, Bucket Seats Leather Trim Code [JJ]
Figure IDN-550

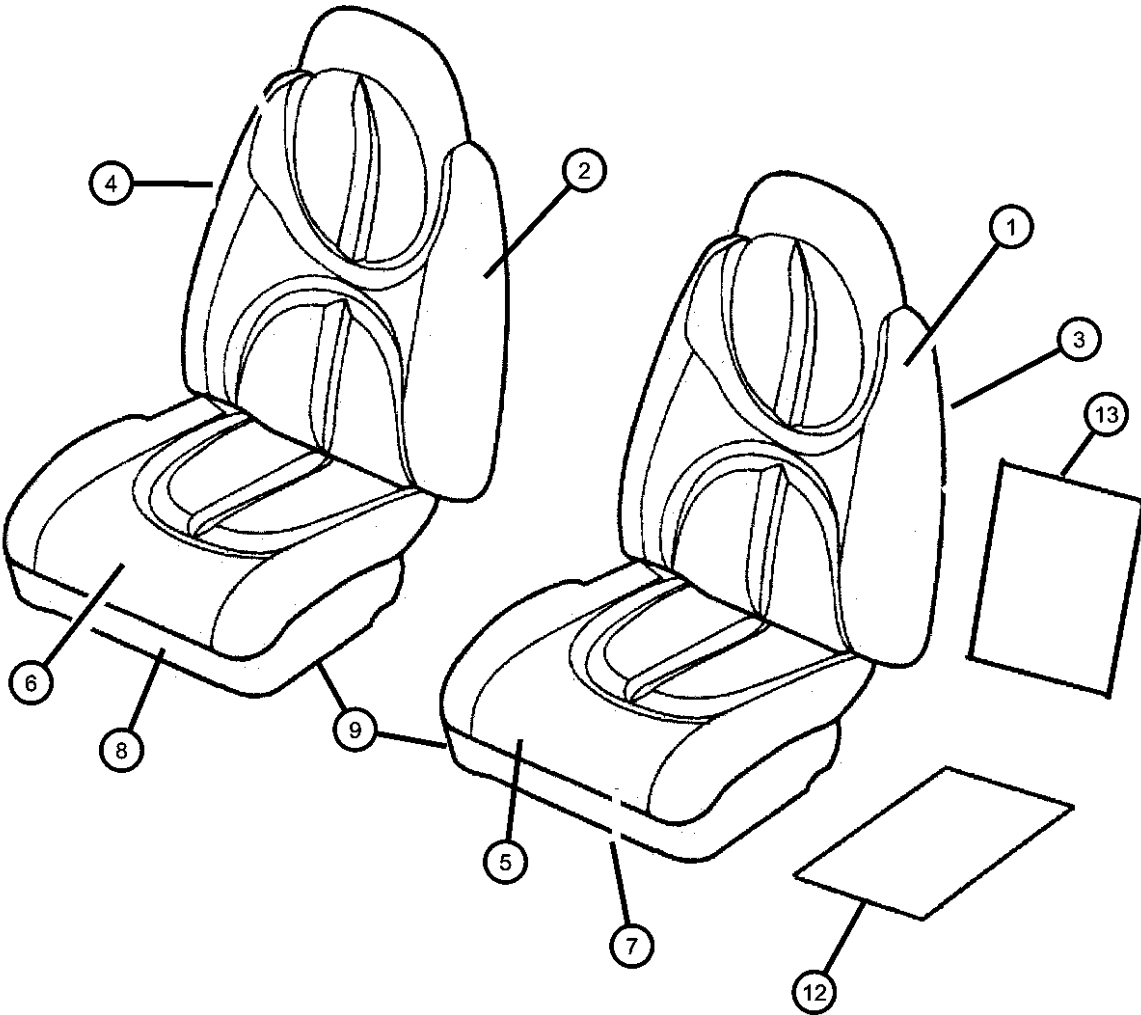

ITEM	PART NUMBER	QTY	LINE	SERIES	BODY	ENGINE	TRANS	TRIM	DESCRIPTION
Note: Frames include recliner, roll pins plus clips if power, however they do not include the manual lumbar actuator.									
1	0WT051DVAA	1						*JJ	COVER, Seat Back, Driver
2	0WT081DVAA	1						*JJ	COVER, Seat Back, Passenger
3	0WK701DVAB	1						*JJ	BACK, Front Seat, Driver, (Includes Cover)
4	0WT071DVAA	1						*JJ	BACK, Front Seat, Passenger, (Includes Cover)
5	0XB651DVAA	1						*JJ	COVER, Front Seat Cushion, Driver
6	0XB641DVAA	1						*JJ	COVER, Front Seat Cushion, Passenger
7	05093723AA	1						*JJ	FOAM, Seat Cushion, Driver
8	05093722AA	1						*JJ	FOAM, Seat Cushion, Passenger
9									FRAME, Front Seat Cushion
	05083702AA	1						*JJ	Passenger
	05083703AA	1						*JJ	Driver
-10	05086165AA	4						*JJ	BOLT, Seat
-11	04856560	1						*O0	EXTENDER, Seat Belt
12	05093555AA	1						*JJ	HEATER, Cushion Pad
13	05104724AA	1						*JJ	HEATER, Seat Back

DURANGO (DN)					
SERIES	LINE	BODY	ENGINE	TRANSMISSION	
M = Sport	1 = 2WD (115.9 WB)	74 = 4 Door	EML = Magnum 5.9L SMPI	DGT = 4 Speed Automatic 46RE	
P = SLT Plus	5 = 4WD (115.9 WB)		EVA = Next Generation 4.7L	DGQ = 5 Speed Automatic 5-45RFE	
X = R/T			Magnum V8	DG0 = All Automatic Transmissions	
H = SLT			EM0 = All 5.9L		
			EVO = All 4.7L		

Seat, Front, Bucket Seats Leather, Trim code [EJ]
Figure IDN-560

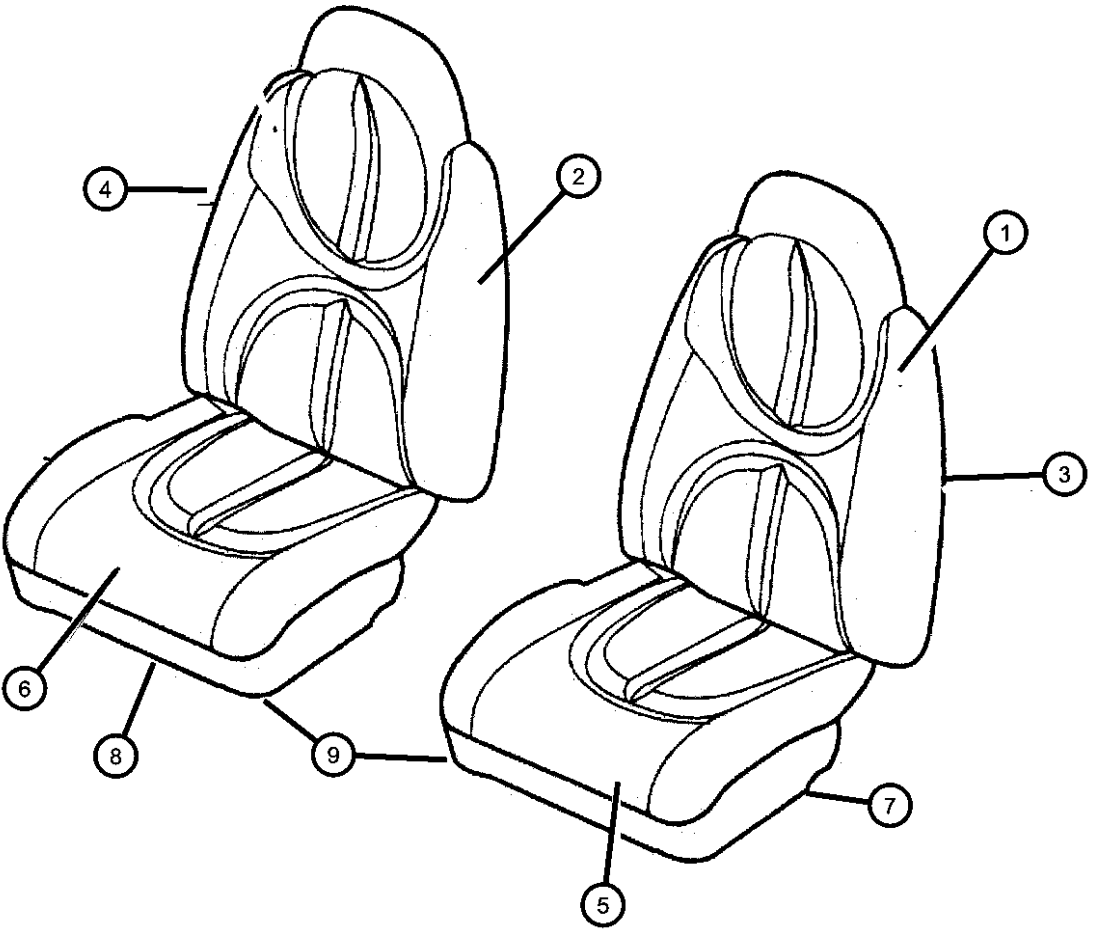

ITEM	PART NUMBER	QTY	LINE	SERIES	BODY	ENGINE	TRANS	TRIM	DESCRIPTION
Note: Frames include recliner, roll pins plus clips if power, however they do not include the manual lumbar actuator.									
1									COVER, Seat Back, Driver
	0WT171DVAA	1						*EJ	[DV]
	0WT171L5AA	1						*EJ	[L5]
	0WT171T5AA	1						*EJ	[T5]
2									COVER, Seat Back, Passenger
	0WT151DVAA	1						*EJ	[DV]
	0WT151L5AA	1						*EJ	[L5]
	0WT151T5AA	1						*EJ	[T5]
3									BACK, Front Seat, Driver, (Includes Cover)
	0WT161DVAA	1						*EJ	[DV]
	0WT161L5AA	1						*EJ	[L5]
	0WT161T5AA	1						*EJ	[T5]
4									BACK, Front Seat, Passenger, (Includes Cover)
	0WT131DVAA	1						*EJ	[DV]
	0WT131L5AA	1						*EJ	[L5]
	0WT131T5AA	1						*EJ	[T5]
5									COVER, Front Seat Cushion, Driver
	0XB651DVAA	1						*EJ	[DV]
	0XB651L5AA	1						*EJ	[L5]
	0XB651T5AA	1						*EJ	[T5]
6									COVER, Front Seat Cushion, Passenger
	0XB761DVAA	1						*EJ	[DV]
	0XB761L5AA	1						*EJ	[L5]
	0XB761T5AA	1						*EJ	[T5]
7	05093723AA	1						*EJ	FOAM, Seat Cushion, Driver
8	05093732AA	1						*EJ	FOAM, Seat Cushion, Passenger
9									FRAME, Front Seat Cushion
	05083700AA	1						*EJ	Passenger
	05083703AA	1						*JJ	Driver
-10	05086165AA	4						*EJ	BOLT, Seat
-11	04856560	1						*O0	EXTENDER, Seat Belt

DURANGO (DN)				
SERIES	LINE	BODY	ENGINE	TRANSMISSION
M = Sport	1 = 2WD (115.9 WB)	74 = 4 Door	EML = Magnum 5.9L SMPI	DGT = 4 Speed Automatic 46RE
P = SLT Plus	5 = 4WD (115.9 WB)		EVA = Next Generation 4.7L	DGQ = 5 Speed Automatic 5-45RFE
X = R/T			Magnum V8	DG0 = All Automatic Transmissions
H = SLT			EM0 = All 5.9L	
			EVO = All 4.7L	

Second Seat, 40/20/40
Figure IDN-610

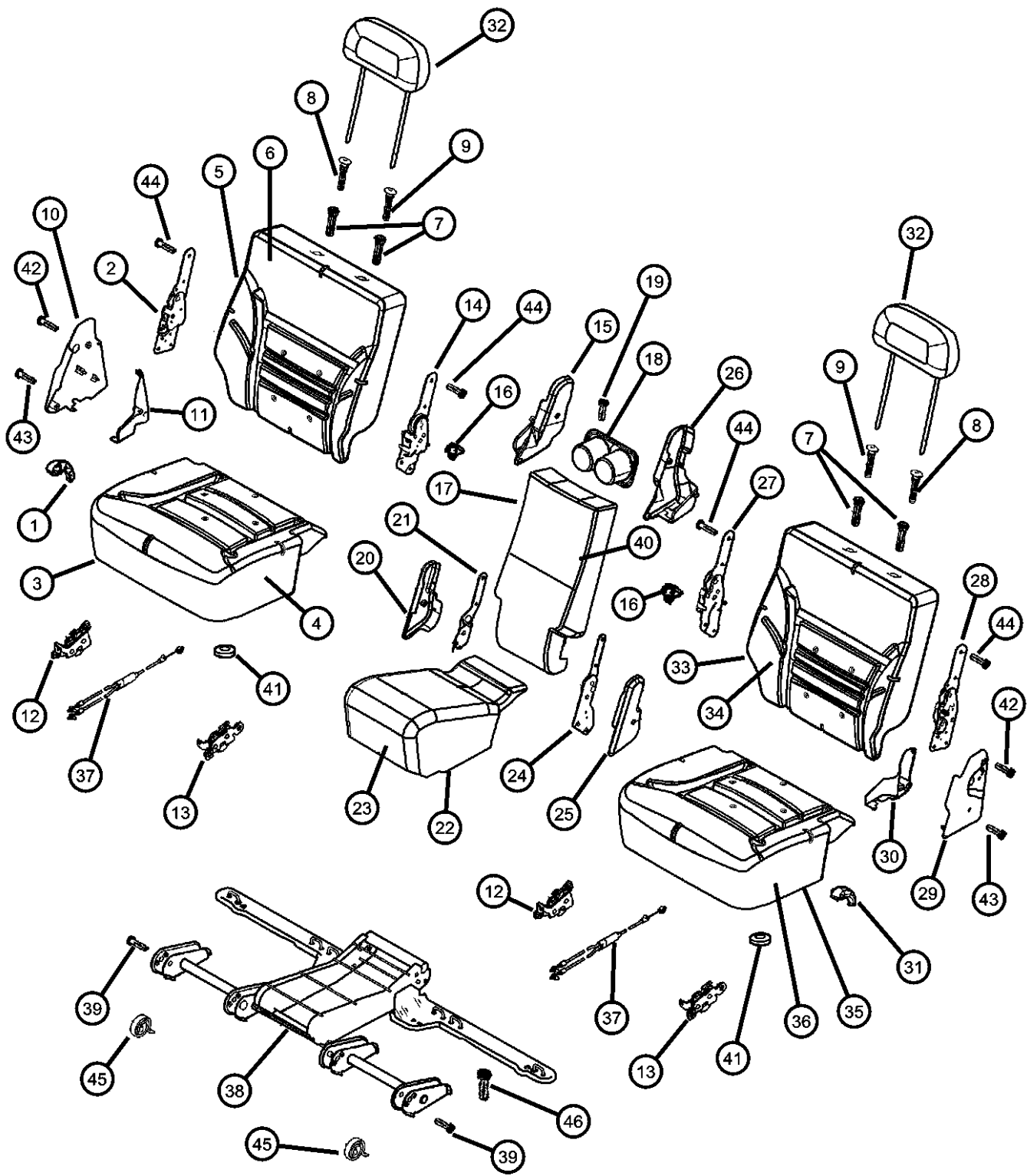

ITEM	PART NUMBER	QTY	LINE	SERIES	BODY	ENGINE	TRANS	TRIM	DESCRIPTION
1	0TN521DVAA	1							HANDLE, Release
		1						*H9	[DV]
		1						*C5	[DV]
		1						*P9	[DV]
		1						*K5	[DV]
		1						*JJ	[DV]
		1						*GJ	[DV]
	0TN521L5AA	1						*EJ	[DV]
		1						*HJ	[DL]
		1						*H9	[L5]
		1						*P9	[L5]
		1						*GJ	[L5]
		1						*EJ	[L5]
		1						*C5	[L5]
	0TN521T5AA	1						*K5	[L5]
		1						*GJ	[T5]
		1						*H9	[T5]
		1						*C5	[T5]
		1						*P9	[T5]
		1						*K5	[T5]
		1						*EJ	[T5]
2	05093470AA								LATCH, Seat, Outer Right
		1						*H9	
		1						*GJ	
		1						*C5	
		1						*P9	
		1						*K5	
		1						*EJ	
		1						*HJ	
		1						*JJ	
		1							
3	0XQ121DVAA	1							CUSHION, Rear Seat, Right
		1						*H9	[DV]
	0XQ121L5AA	1						*C5	[DV]
		1						*H9	[L5]
		1						*C5	[L5]

DURANGO (DN)							
SERIES	LINE		BODY	ENGINE	TRANSMISSION		
M = Sport	1 = 2WD (115.9 WB)		74 = 4 Door	EML = Magnum 5.9L SMPI	DGT = 4 Speed Automatic 46RE		
P = SLT Plus	5 = 4WD (115.9 WB)			EVA = Next Generation 4.7L	DGQ = 5 Speed Automatic 5-45RFE		
X = R/T				Magnum V8	DG0 = All Automatic Transmissions		
H = SLT				EM0 = All 5.9L			
				EVO = All 4.7L			

Second Seat, 40/20/40
Figure IDN-610

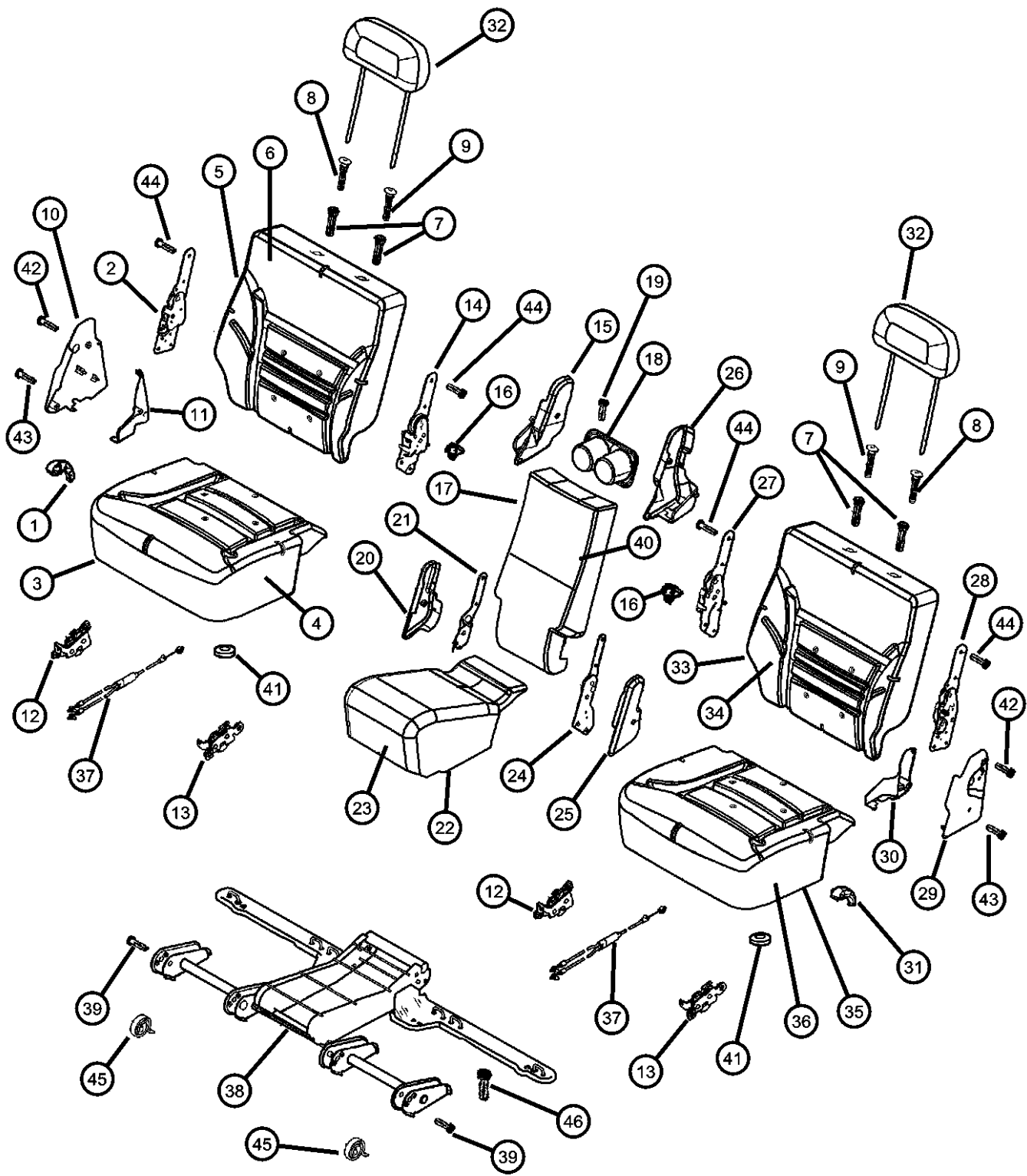

ITEM	PART NUMBER	QTY	LINE	SERIES	BODY	ENGINE	TRANS	TRIM	DESCRIPTION
	0XQ121T5AA	1						*H9 [T5]	
		1						*C5 [T5]	
	0XQ141DVAA	1						*P9 [DV]	
		1						*K5 [DV]	
	0XQ141L5AA	1						*P9 [L5]	
		1						*K5 [L5]	
	0XQ141T5AA	1						*P9 [T5]	
		1						*K5 [T5]	
	0XQ161DVAA	1						*GJ [DV]	
		1						*EJ [DV]	
		1						*JJ [DV]	
	0XQ161L5AA	1						*GJ [L5]	
		1						*EJ [L5]	
	0XQ161T5AA	1						*GJ [T5]	
		1						*EJ [T5]	
	0XQ181DVAA	1						*HJ [DL]	
4									COVER, Rear Seat Cushion, Right
	0XQ041DVAA	1						*H9 [DV]	
		1						*C5 [DV]	
	0XQ041L5AA	1						*H9 [L5]	
		1						*C5 [L5]	
	0XQ041T5AA	1						*H9 [T5]	
		1						*C5 [T5]	
	0XQ061DVAA	1						*P9 [DV]	
		1						*K5 [DV]	
	0XQ061L5AA	1						*P9 [L5]	
		1						*K5 [L5]	
	0XQ061T5AA	1						*P9 [T5]	
		1						*K5 [T5]	
	0XQ081DVAA	1						*GJ [DV]	
		1						*EJ [DV]	
		1						*JJ [DV]	
	0XQ081L5AA	1						*GJ [L5]	
		1						*EJ [L5]	

DURANGO (DN)

SERIES

LINE

M = Sport

P = SLT Plus

X = R/T

H = SLT

1 = 2WD (115.9 WB)

5 = 4WD (115.9 WB)

BODY

74 = 4 Door

ENGINE

EML = Magnum 5.9L SMPI

EVA = Next Generation 4.7L

Magnum V8

EM0 = All 5.9L

EVO = All 4.7L

TRANSMISSION

DGT = 4 Speed Automatic 46RE

DGQ = 5 Speed Automatic 5-45RFE

DG0 = All Automatic Transmissions

AR = use ase required - = Non illustrated part

Second Seat, 40/20/40
Figure IDN-610

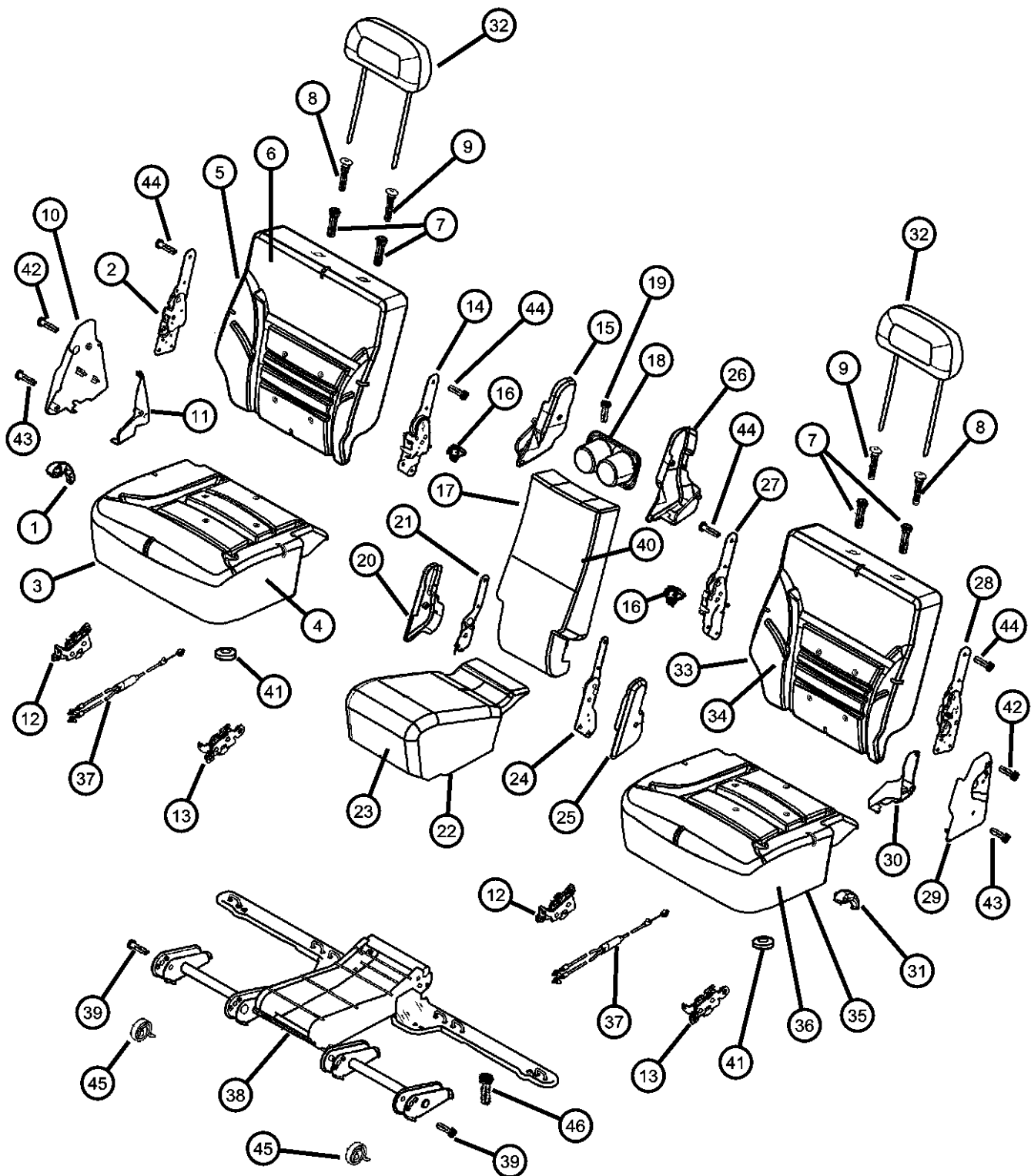

ITEM	PART NUMBER	QTY	LINE	SERIES	BODY	ENGINE	TRANS	TRIM	DESCRIPTION
5	0XQ081T5AA	1						*GJ	[T5]
		1						*EJ	[T5]
	0XQ101DVAA	1						*HJ	[DL]
									SEAT BACK, Rear, Right
	0WL521DVAB	1						*HJ	[DL]
	0WN181DVAA	1						*H9	[DV]
		1						*C5	[DV]
	0WN181L5AA	1						*H9	[L5]
		1						*C5	[L5]
	0WN181T5AA	1						*H9	[T5]
		1						*C5	[T5]
	0WN241DVAB	1						*GJ	[DV]
		1						*EJ	[DV]
		1						*JJ	[DV]
	0WN241L5AB	1						*GJ	[L5]
		1						*EJ	[L5]
	0WN241T5AB	1						*GJ	[T5]
		1						*EJ	[T5]
	0WN321DVAA	1						*P9	[DV]
		1						*K5	[DV]
6	0WN321L5AA	1						*P9	[L5]
		1						*K5	[L5]
	0WN321T5AA	1						*P9	[T5]
		1						*K5	[T5]
									COVER, Rear Seat Back, Right
	0WL541DVAB	1						*HJ	[DL]
	0WN201DVAA	1						*H9	[DV]
		1						*C5	[DV]
	0WN201L5AA	1						*H9	[L5]
		1						*C5	[L5]
	0WN201T5AA	1						*H9	[T5]
		1						*C5	[T5]
	0WN261DVAB	1						*GJ	[DV]
		1						*EJ	[DV]

DURANGO (DN)					
SERIES	LINE	BODY	ENGINE	TRANSMISSION	
M = Sport	1 = 2WD (115.9 WB)	74 = 4 Door	EML = Magnum 5.9L SMPI	DGT = 4 Speed Automatic 46RE	
P = SLT Plus	5 = 4WD (115.9 WB)		EVA = Next Generation 4.7L	DGQ = 5 Speed Automatic 5-45RFE	
X = R/T			Magnum V8	DG0 = All Automatic Transmissions	
H = SLT			EM0 = All 5.9L		
			EVO = All 4.7L		

AR = use ase required - = Non illustrated part

Second Seat, 40/20/40
Figure IDN-610

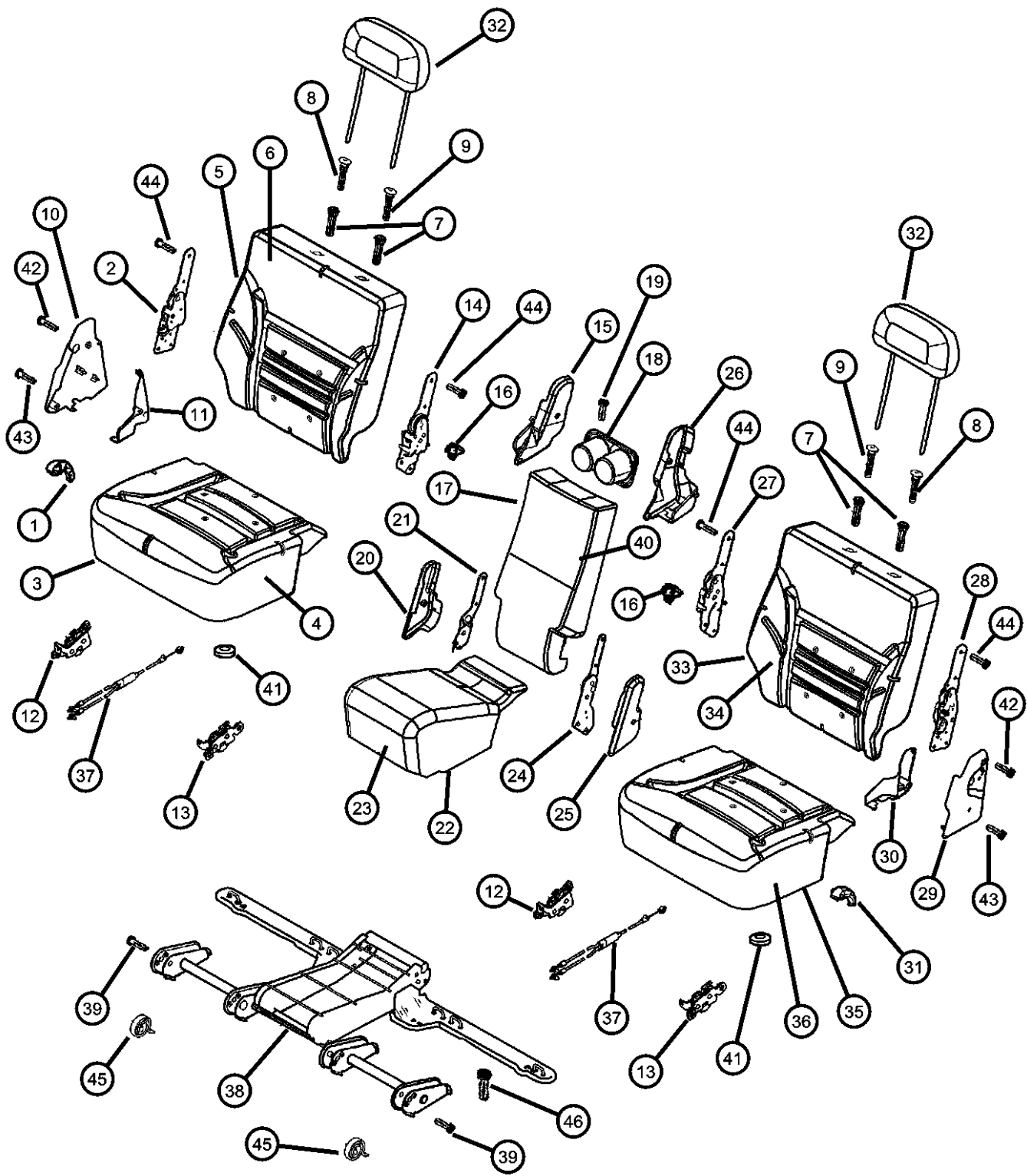

ITEM	PART NUMBER	QTY	LINE	SERIES	BODY	ENGINE	TRANS	TRIM	DESCRIPTION
		1						*JJ	[DV]
	OWN261L5AB	1						*GJ	[L5]
		1						*EJ	[L5]
	OWN261T5AB	1						*GJ	[T5]
		1						*EJ	[T5]
	OWN341DVAA	1						*P9	[DV]
		1						*K5	[DV]
	OWN341L5AA	1						*P9	[L5]
		1						*K5	[L5]
	OWN341T5AA	1						*P9	[T5]
		1						*K5	[T5]
7									CLIP, Headrest
	05066313AA	2						*K5	
		2						*GJ	
		2						*H9	
		2						*C5	
		2						*P9	
		2						*EJ	
		2						*HJ	
		2						*JJ	
8									SLEEVE, Headrest, Locking
	05066261AA	2						*H9	
		2						*C5	
		2						*P9	
		2						*K5	
		2						*GJ	
		2						*JJ	
		2						*HJ	
		2						*EJ	
9									SLEEVE, Headrest, Non-Locking
	05066311AA	2						*H9	
		2						*C5	
		2						*P9	
		2						*K5	

DURANGO (DN)									
SERIES	LINE				BODY	ENGINE		TRANSMISSION	
M = Sport	1 = 2WD (115.9 WB)				74 = 4 Door	EML = Magnum 5.9L SMPI		DGT = 4 Speed Automatic 46RE	
P = SLT Plus	5 = 4WD (115.9 WB)					EVA = Next Generation 4.7L		DGQ = 5 Speed Automatic 5-45RFE	
X = R/T						Magnum V8		DG0 = All Automatic Transmissions	
H = SLT						EM0 = All 5.9L			
						EVO = All 4.7L			

Second Seat, 40/20/40
Figure IDN-610

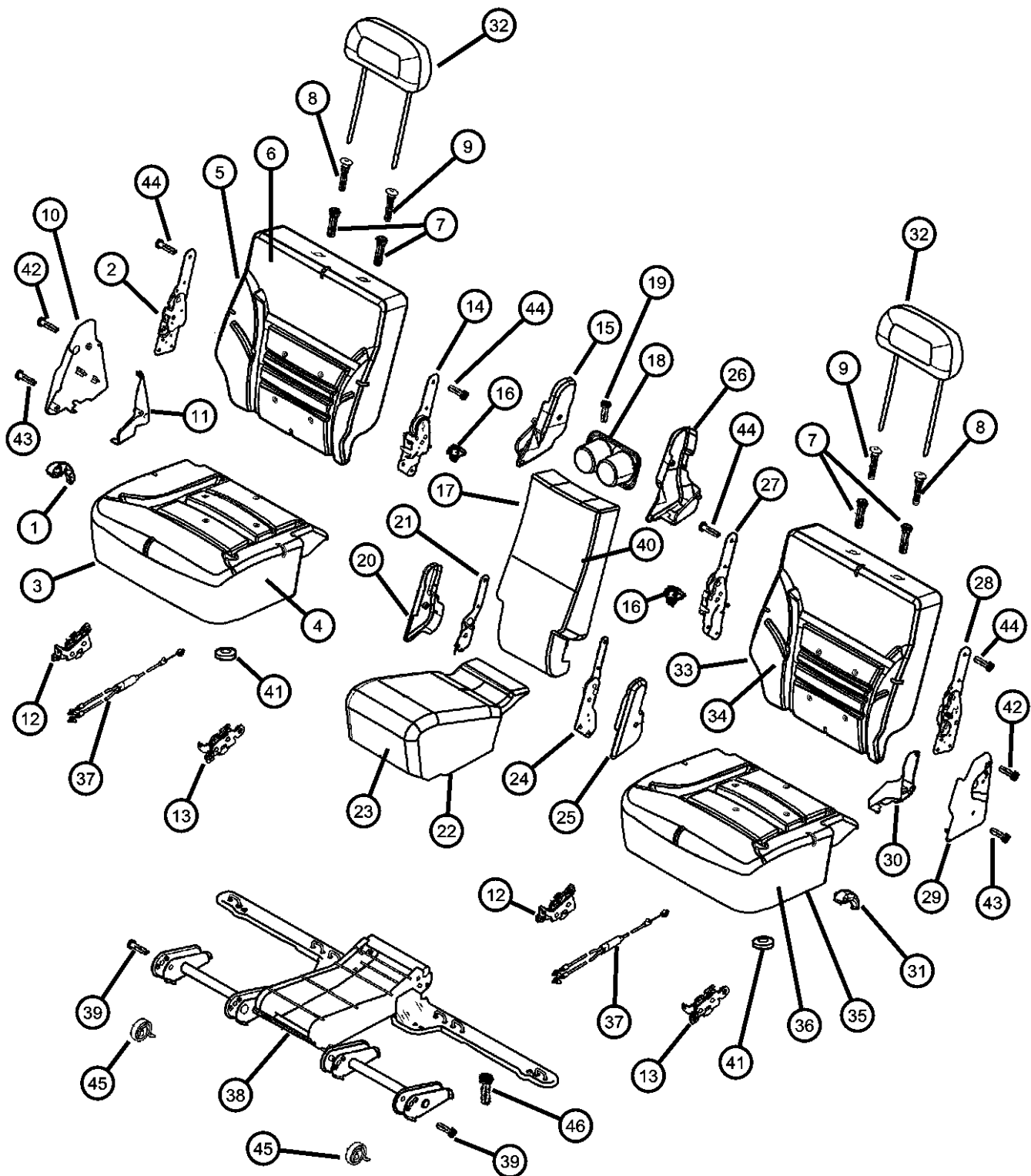

ITEM	PART NUMBER	QTY	LINE	SERIES	BODY	ENGINE	TRANS	TRIM	DESCRIPTION
10		2						*GJ	COVER, Seat latch, Outer Right
		2						*JJ	
		2						*HJ	
		2						*EJ	
	0XQ201DVAA	1						*GJ [DV]	
		1						*HJ [DL]	
		1						*JJ [DV]	
		1						*H9 [DV]	
		1						*C5 [DV]	
		1						*P9 [DV]	
	0XQ201L5AA	1						*K5 [DV]	
		1						*EJ [DV]	
		1						*H9 [L5]	
		1						*K5 [L5]	
		1						*C5 [L5]	
		1						*P9 [L5]	
	0XQ201T5AA	1						*GJ [L5]	
		1						*EJ [L5]	
		1						*H9 [T5]	
		1						*K5 [T5]	
11		1						*C5 [T5]	
		1						*P9 [T5]	
		1						*GJ [T5]	
		1						*EJ [T5]	
	05093480AA	1							COVER, Seat latch, Outer Right
		1						*C5	
		1						*P9	
		1						*K5	
		1						*GJ	
		1						*HJ	
		1						*JJ	
		1						*H9	
		1						*EJ	

DURANGO (DN)					
SERIES	LINE	BODY	ENGINE	TRANSMISSION	
M = Sport	1 = 2WD (115.9 WB)	74 = 4 Door	EML = Magnum 5.9L SMPI	DGT = 4 Speed Automatic 46RE	
P = SLT Plus	5 = 4WD (115.9 WB)		EVA = Next Generation 4.7L	DGQ = 5 Speed Automatic 5-45RFE	
X = R/T			Magnum V8	DG0 = All Automatic Transmissions	
H = SLT			EM0 = All 5.9L		
			EVO = All 4.7L		

Second Seat, 40/20/40
Figure IDN-610

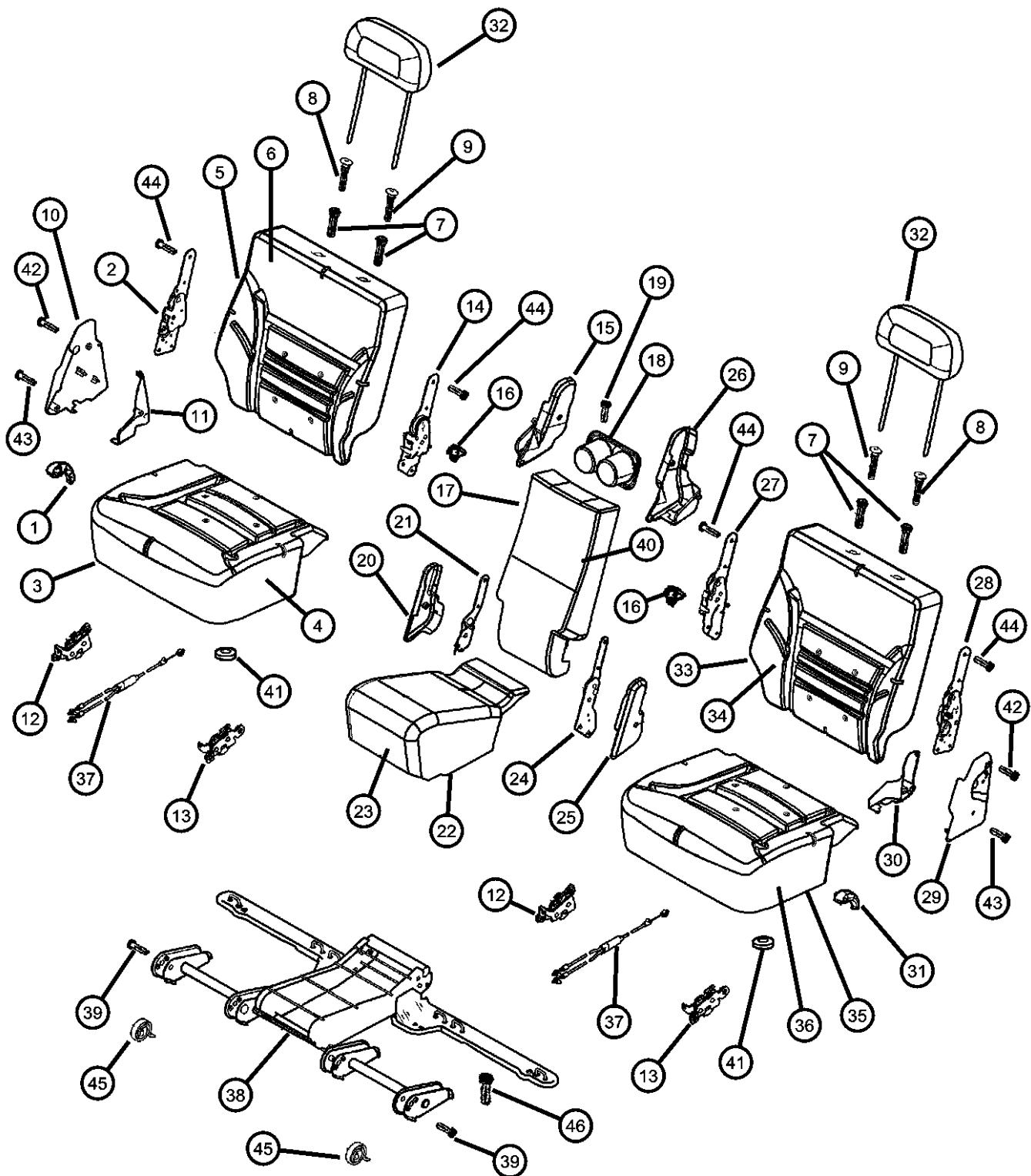

ITEM	PART NUMBER	QTY	LINE	SERIES	BODY	ENGINE	TRANS	TRIM	DESCRIPTION
12	05093474AA	1						*H9	LATCH, Seat, Right
		1						*C5	
		1						*P9	
		1						*K5	
		1						*GJ	
		1						*EJ	
		1						*HJ	
		1						*JJ	
13	05093475AA	1						*H9	LATCH, Seat, Left
		1						*C5	
		1						*P9	
		1						*K5	
		1						*GJ	
		1						*EJ	
		1						*HJ	
		1						*JJ	
14	05093472AA	1						*H9	LATCH, Seat, Inner Right, With One Cable
		1						*C5	
		1						*P9	
		1						*K5	
		1						*GJ	
		1						*HJ	
		1						*JJ	
		1						*EJ	
15	05011162AA	1						*H9	SHIELD, Seat Cushion, Inner Right
		1						*C5	
		1						*P9	
		1						*K5	
		1						*GJ	
		1							

DURANGO (DN)								
SERIES	LINE		BODY		ENGINE		TRANSMISSION	
M = Sport	1 = 2WD (115.9 WB)		74 = 4 Door		EML = Magnum 5.9L SMPI		DGT = 4 Speed Automatic 46RE	
P = SLT Plus	5 = 4WD (115.9 WB)				EVA = Next Generation 4.7L		DGQ = 5 Speed Automatic 5-45RFE	
X = R/T					Magnum V8		DG0 = All Automatic Transmissions	
H = SLT					EM0 = All 5.9L			
					EVO = All 4.7L			

Second Seat, 40/20/40
Figure IDN-610

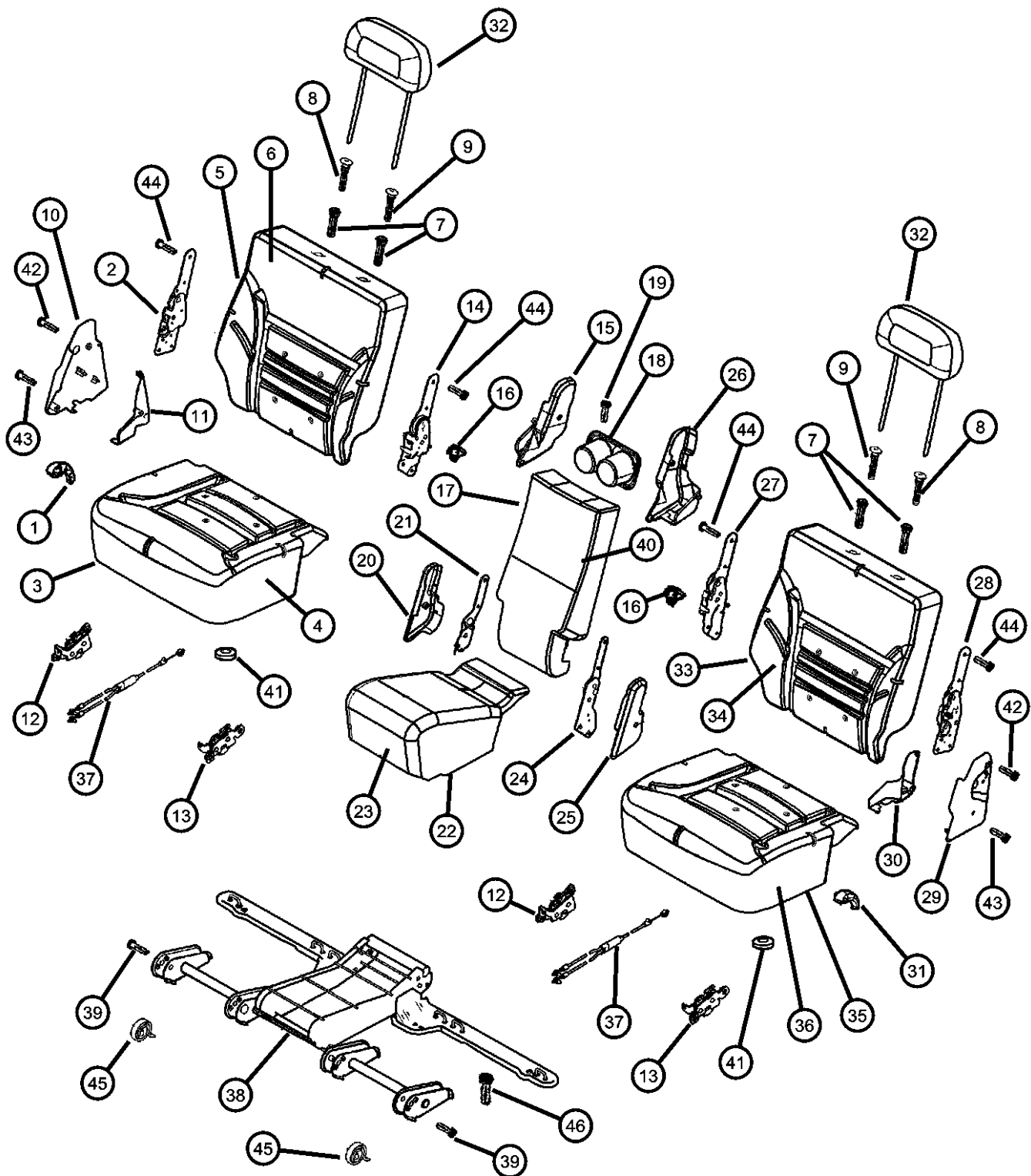

ITEM	PART NUMBER	QTY	LINE	SERIES	BODY	ENGINE	TRANS	TRIM	DESCRIPTION
16	05015639AA	1						*EJ	KNOB, Seat Back Latch
		1						*HJ	
		1						*JJ	
		2						*H9	
		2						*C5	
		2						*P9	
		2						*K5	
		2						*GJ	
		2						*EJ	
		2						*HJ	
17	0WL511DVAA	2						*JJ	SEAT BACK, Rear
		1						*GJ	
		1						*HJ	
		1						*JJ	
		1						*EJ	
		1						*GJ	
		1						*EJ	
		1						*GJ	
		1						*EJ	
		1						*H9	
		1						*C5	
		1						*H9	
		1						*C5	
		1						*H9	
		1						*C5	
		1						*P9	
18	0WN111DVAA	1						*K5	CUPHOLDER
		1						*P9	
		1						*P9	
		1						*K5	
		1						*K5	
		1						*K5	
		1						*K5	
		1						*K5	
		1						*K5	
		1						*K5	

DURANGO (DN)				
SERIES	LINE	BODY	ENGINE	TRANSMISSION
M = Sport	1 = 2WD (115.9 WB)	74 = 4 Door	EML = Magnum 5.9L SMPI	DGT = 4 Speed Automatic 46RE
P = SLT Plus	5 = 4WD (115.9 WB)		EVA = Next Generation 4.7L	DGQ = 5 Speed Automatic 5-45RFE
X = R/T			Magnum V8	DG0 = All Automatic Transmissions
H = SLT			EM0 = All 5.9L	
			EVO = All 4.7L	

Second Seat, 40/20/40
Figure IDN-610

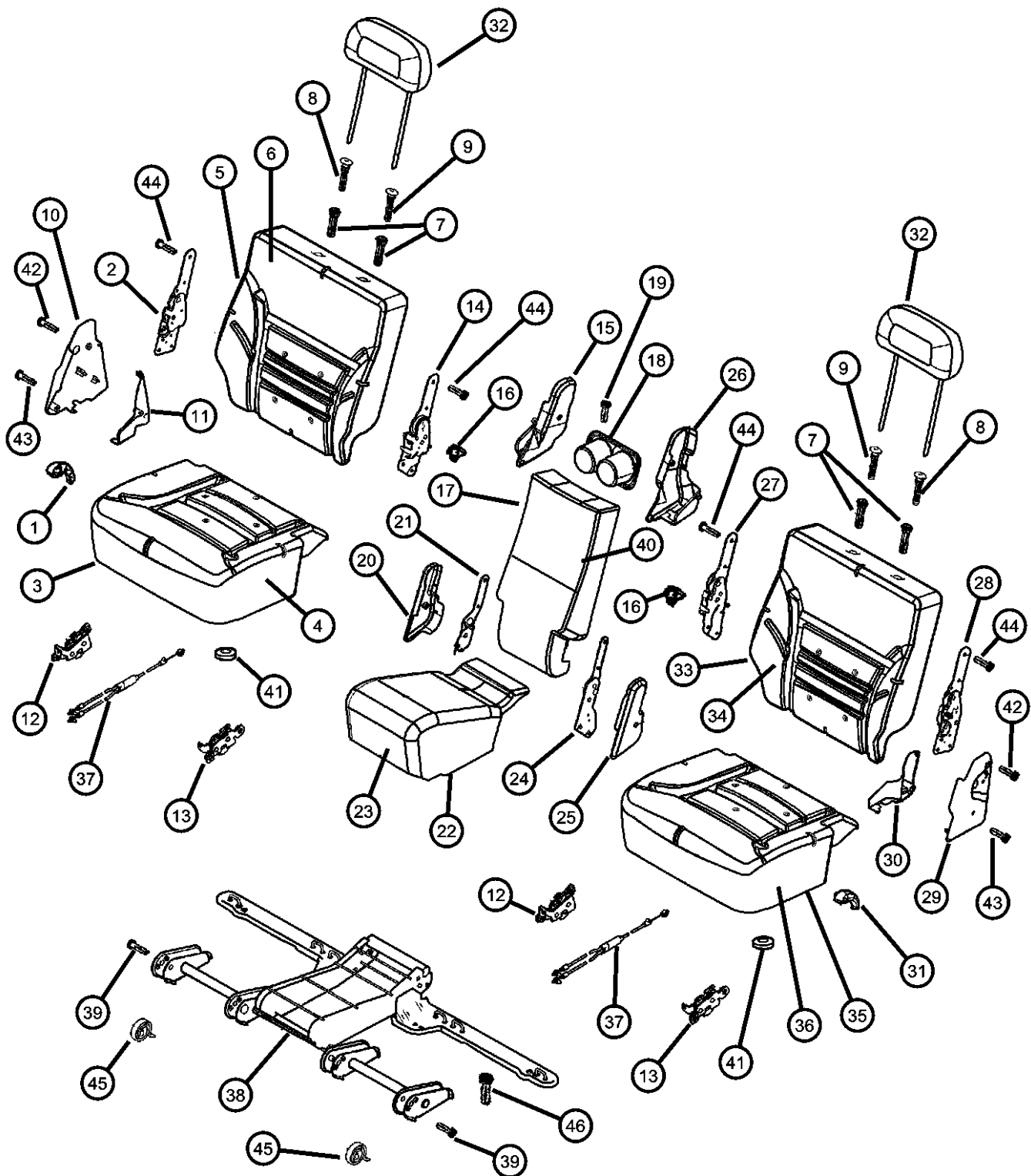

ITEM	PART NUMBER	QTY	LINE	SERIES	BODY	ENGINE	TRANS	TRIM	DESCRIPTION
	0SQ861DVAA	1						*H9	[DV]
		1						*C5	[DV]
		1						*K5	[DV]
		1						*HJ	[DL]
		1						*JJ	[DV]
		1						*EJ	[DV]
		1						*P9	[DV]
		1						*GJ	[DV]
	0SQ861L5AA	1						*K5	[L5]
		1						*H9	[L5]
		1						*C5	[L5]
		1						*P9	[L5]
		1						*GJ	[L5]
		1						*EJ	[L5]
	0SQ861T5AA	1						*K5	[T5]
		1						*H9	[T5]
		1						*C5	[T5]
		1						*P9	[T5]
		1						*GJ	[T5]
		1						*EJ	[T5]
19									PUSH PIN
	0SQ871DVAA	1						*C5	[DV]
		1						*K5	[DV]
		1						*GJ	[DV]
		1						*EJ	[DV]
		1						*H9	[DV]
		1						*P9	[DV]
		1						*HJ	[DL]
		1						*JJ	[DV]
	0SQ871L5AA	1						*H9	[L5]
		1						*P9	[L5]
		1						*GJ	[L5]
		1						*C5	[L5]
		1						*EJ	[L5]

DURANGO (DN)									
SERIES	LINE				BODY	ENGINE		TRANSMISSION	
M = Sport	1 = 2WD (115.9 WB)				74 = 4 Door	EML = Magnum 5.9L SMPI		DGT = 4 Speed Automatic 46RE	
P = SLT Plus	5 = 4WD (115.9 WB)					EVA = Next Generation 4.7L		DGQ = 5 Speed Automatic 5-45RFE	
X = R/T						Magnum V8		DG0 = All Automatic Transmissions	
H = SLT						EM0 = All 5.9L			
						EVO = All 4.7L			

Second Seat, 40/20/40
Figure IDN-610

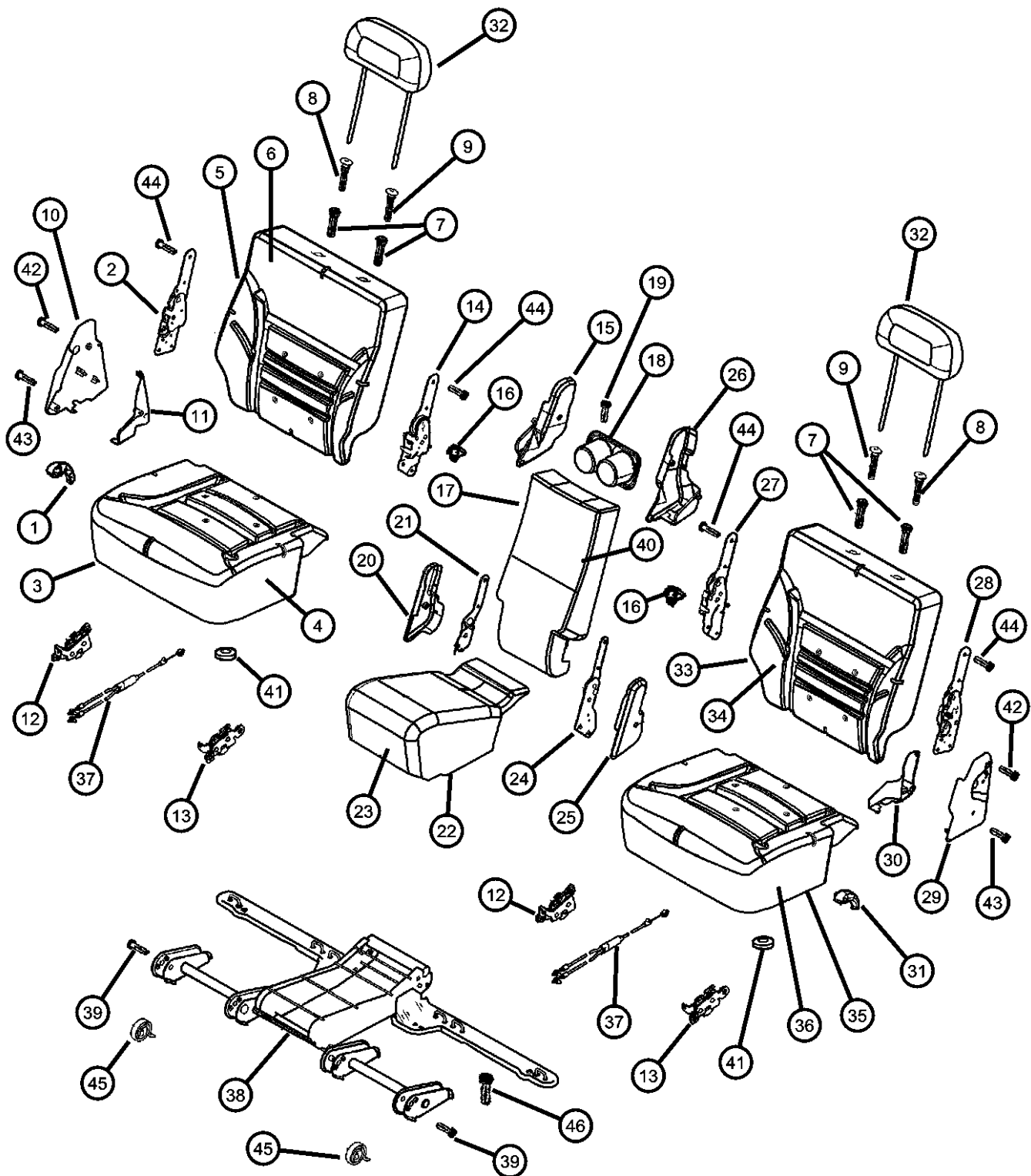

ITEM	PART NUMBER	QTY	LINE	SERIES	BODY	ENGINE	TRANS	TRIM	DESCRIPTION
		1						*K5	[L5]
	0SQ871T5AA	1						*H9	[T5]
		1						*C5	[T5]
		1						*K5	[T5]
		1						*GJ	[T5]
		1						*EJ	[T5]
		1						*P9	[T5]
20									SHIELD, Seat Cushion, Right
	05011168AA	1						*H9	
		1						*C5	
		1						*P9	
		1						*K5	
		1						*GJ	
		1						*EJ	
		1						*HJ	
		1						*JJ	
21									LATCH, Seat, Inner Right
	05011122AA	1						*H9	
		1						*C5	
		1						*P9	
		1						*K5	
		1						*GJ	
		1						*EJ	
		1						*HJ	
		1						*JJ	
22									COVER, Rear Seat Cushion, Center
	0WN221DVAA	1						*H9	[DV]
		1						*C5	[DV]
	0WN221L5AA	1						*H9	[L5]
		1						*C5	[L5]
	0WN221T5AA	1						*H9	[T5]
		1						*C5	[T5]
	0WP381DVAA	1						*P9	[DV]

DURANGO (DN)		BODY		ENGINE	TRANSMISSION
SERIES	LINE				
M = Sport	1 = 2WD (115.9 WB)	74 = 4 Door		EML = Magnum 5.9L SMPI	DGT = 4 Speed Automatic 46RE
P = SLT Plus	5 = 4WD (115.9 WB)			EVA = Next Generation 4.7L	DGQ = 5 Speed Automatic 5-45RFE
X = R/T				Magnum V8	DG0 = All Automatic Transmissions
H = SLT				EM0 = All 5.9L	
				EVO = All 4.7L	

AR = use ase required - = Non illustrated part

Second Seat, 40/20/40
Figure IDN-610

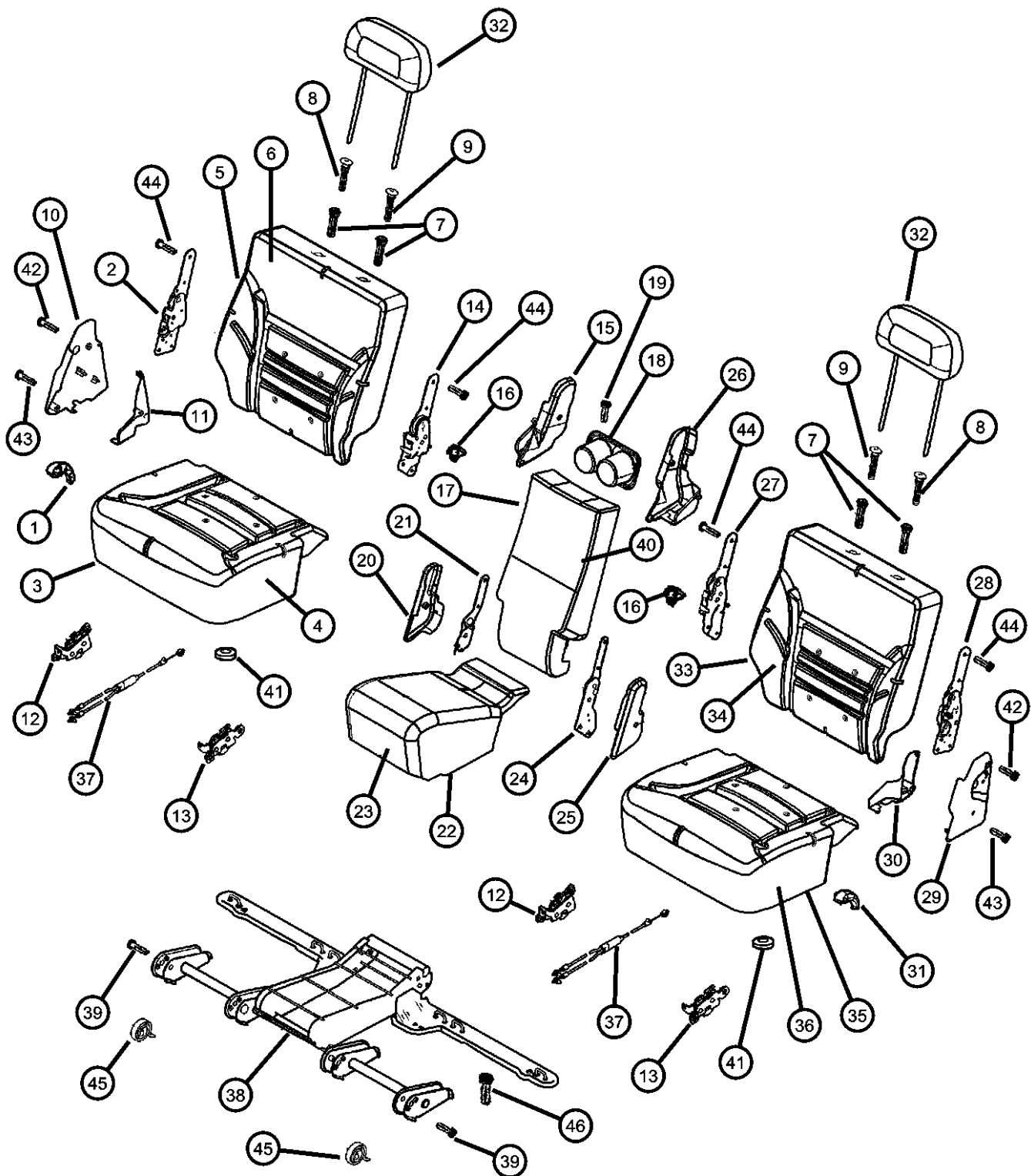

ITEM	PART NUMBER	QTY	LINE	SERIES	BODY	ENGINE	TRANS	TRIM	DESCRIPTION
		1						*K5	[DV]
	0WP381L5AA	1						*P9	[L5]
		1						*K5	[L5]
	0WP381T5AA	1						*P9	[T5]
		1						*K5	[T5]
	0XP991DVAA	1						*JJ	[DV]
		1						*GJ	[DV]
		1						*EJ	[DV]
		1						*HJ	[DL]
	0XP991L5AA	1						*GJ	[L5]
		1						*EJ	[L5]
	0XP991T5AA	1						*GJ	[T5]
		1						*EJ	[T5]
23									FOAM, Seat Cushion, Center
	05093478AA	1						*C5	
		1						*P9	
		1						*GJ	
		1						*HJ	
		1						*JJ	
		1						*EJ	
		1						*H9	
		1						*K5	
24									LATCH, Seat, Inner Left
	05011123AA	1						*H9	
		1						*C5	
		1						*P9	
		1						*K5	
		1						*GJ	
		1						*EJ	
		1						*HJ	
		1						*JJ	
25									SHIELD, Seat Cushion, Inner Left
	05011169AA	1						*H9	
		1						*C5	

DURANGO (DN)									
SERIES	LINE				BODY	ENGINE		TRANSMISSION	
M = Sport	1 = 2WD (115.9 WB)				74 = 4 Door	EML = Magnum 5.9L SMPI		DGT = 4 Speed Automatic 46RE	
P = SLT Plus	5 = 4WD (115.9 WB)					EVA = Next Generation 4.7L		DGQ = 5 Speed Automatic 5-45RFE	
X = R/T						Magnum V8		DG0 = All Automatic Transmissions	
H = SLT						EM0 = All 5.9L			
						EVO = All 4.7L			

Second Seat, 40/20/40
Figure IDN-610

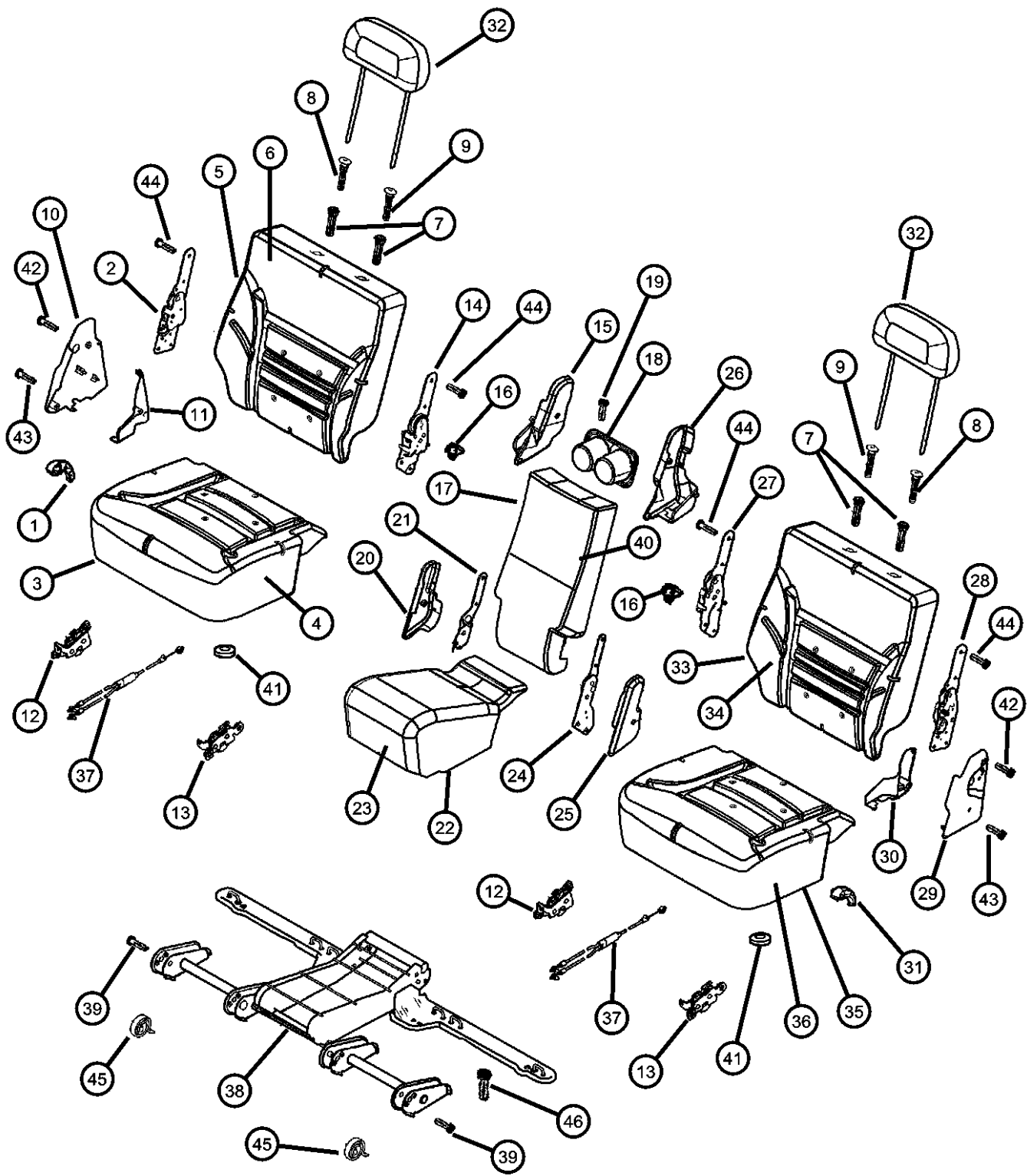

ITEM	PART NUMBER	QTY	LINE	SERIES	BODY	ENGINE	TRANS	TRIM	DESCRIPTION
		1						*P9	
		1						*K5	
		1						*GJ	
		1						*EJ	
		1						*HJ	
		1						*JJ	
26	05011163AA	1							SHIELD, Seat Cushion, Inner Left
		1						*H9	
		1						*C5	
		1						*P9	
		1						*K5	
		1						*GJ	
		1						*EJ	
		1						*HJ	
		1						*JJ	
27	05093473AA	1							LATCH, Seat, Inner Left, Cable
		1						*H9	
		1						*C5	
		1						*P9	
		1						*K5	
		1						*GJ	
		1						*HJ	
		1						*JJ	
		1						*EJ	
28	05093471AA	1							LATCH, Seat, Outer Left
		1						*H9	
		1						*C5	
		1						*P9	
		1						*K5	
		1						*GJ	
		1						*HJ	
		1						*JJ	
		1						*EJ	
29		1							COVER, Seat latch, Outer Left

DURANGO (DN)									
SERIES	LINE				BODY	ENGINE		TRANSMISSION	
M = Sport	1 = 2WD (115.9 WB)				74 = 4 Door	EML = Magnum 5.9L SMPI		DGT = 4 Speed Automatic 46RE	
P = SLT Plus	5 = 4WD (115.9 WB)					EVA = Next Generation 4.7L		DGQ = 5 Speed Automatic 5-45RFE	
X = R/T						Magnum V8		DG0 = All Automatic Transmissions	
H = SLT						EM0 = All 5.9L			
						EVO = All 4.7L			

Second Seat, 40/20/40
Figure IDN-610

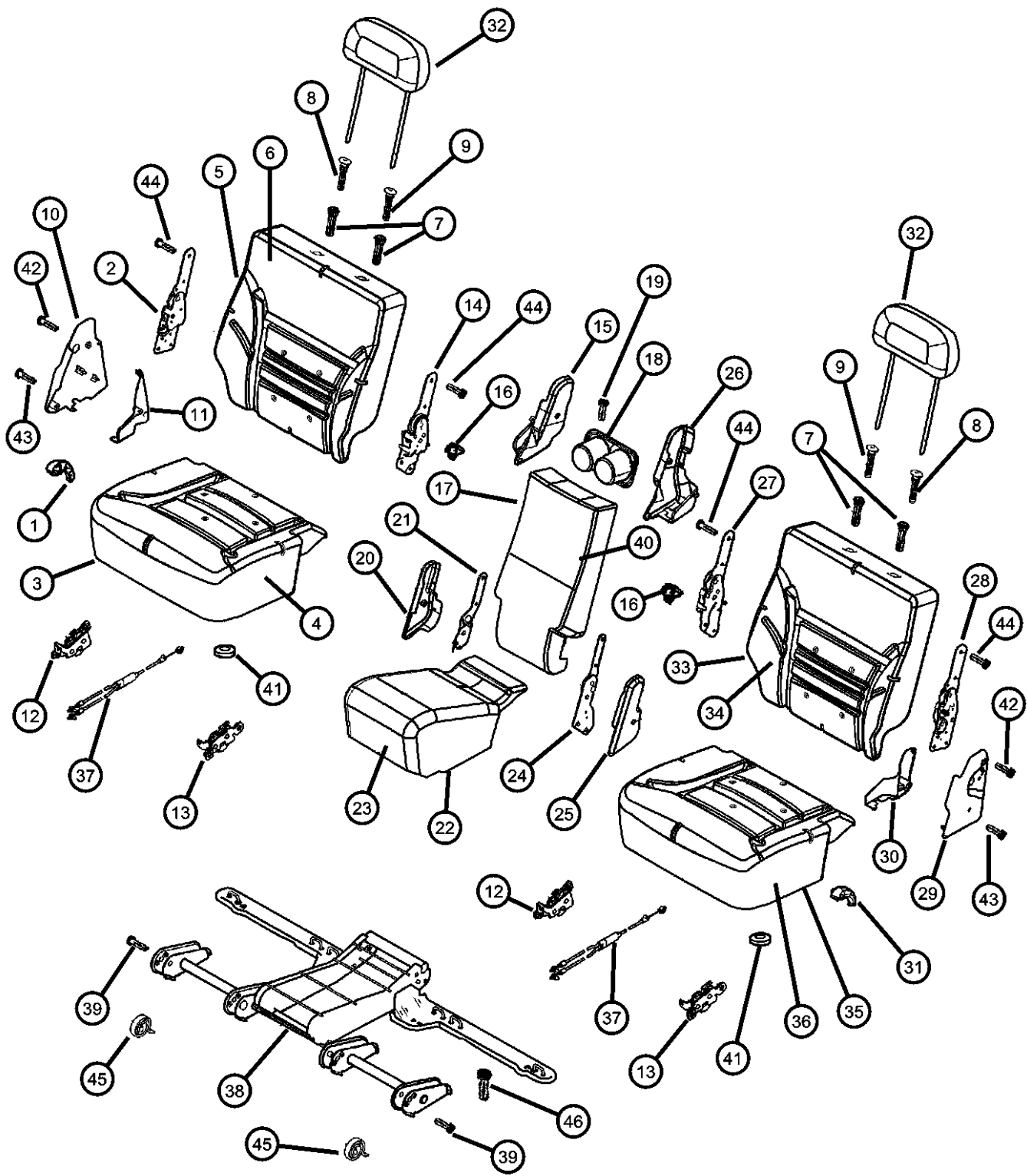

ITEM	PART NUMBER	QTY	LINE	SERIES	BODY	ENGINE	TRANS	TRIM	DESCRIPTION
	0XQ211DVAA	1						*K5	[DV]
		1						*H9	[DV]
		1						*C5	[DV]
		1						*P9	[DV]
		1						*GJ	[DV]
		1						*EJ	[DV]
		1						*HJ	[DL]
		1						*JJ	[DV]
	0XQ211L5AA	1						*C5	[L5]
		1						*K5	[L5]
		1						*H9	[L5]
		1						*P9	[L5]
		1						*GJ	[L5]
		1						*EJ	[L5]
	0XQ211T5AA	1						*P9	[T5]
		1						*H9	[T5]
		1						*C5	[T5]
		1						*K5	[T5]
		1						*GJ	[T5]
		1						*EJ	[T5]
30									COVER, Seat latch, Outer Left
	05093481AA	1						*H9	
		1						*C5	
		1						*P9	
		1						*K5	
		1						*GJ	
		1						*HJ	
		1						*JJ	
		1						*EJ	
31									HANDLE, Release
	0TN531DVAA	1						*H9	[DV]
		1						*P9	[DV]
		1						*K5	[DV]
		1						*HJ	[DL]

DURANGO (DN)		BODY		ENGINE	TRANSMISSION
SERIES	LINE				
M = Sport	1 = 2WD (115.9 WB)	74 = 4 Door		EML = Magnum 5.9L SMPI	DGT = 4 Speed Automatic 46RE
P = SLT Plus	5 = 4WD (115.9 WB)			EVA = Next Generation 4.7L	DGQ = 5 Speed Automatic 5-45RFE
X = R/T				Magnum V8	DG0 = All Automatic Transmissions
H = SLT				EM0 = All 5.9L	
				EVO = All 4.7L	

AR = use ase required - = Non illustrated part

Second Seat, 40/20/40
Figure IDN-610

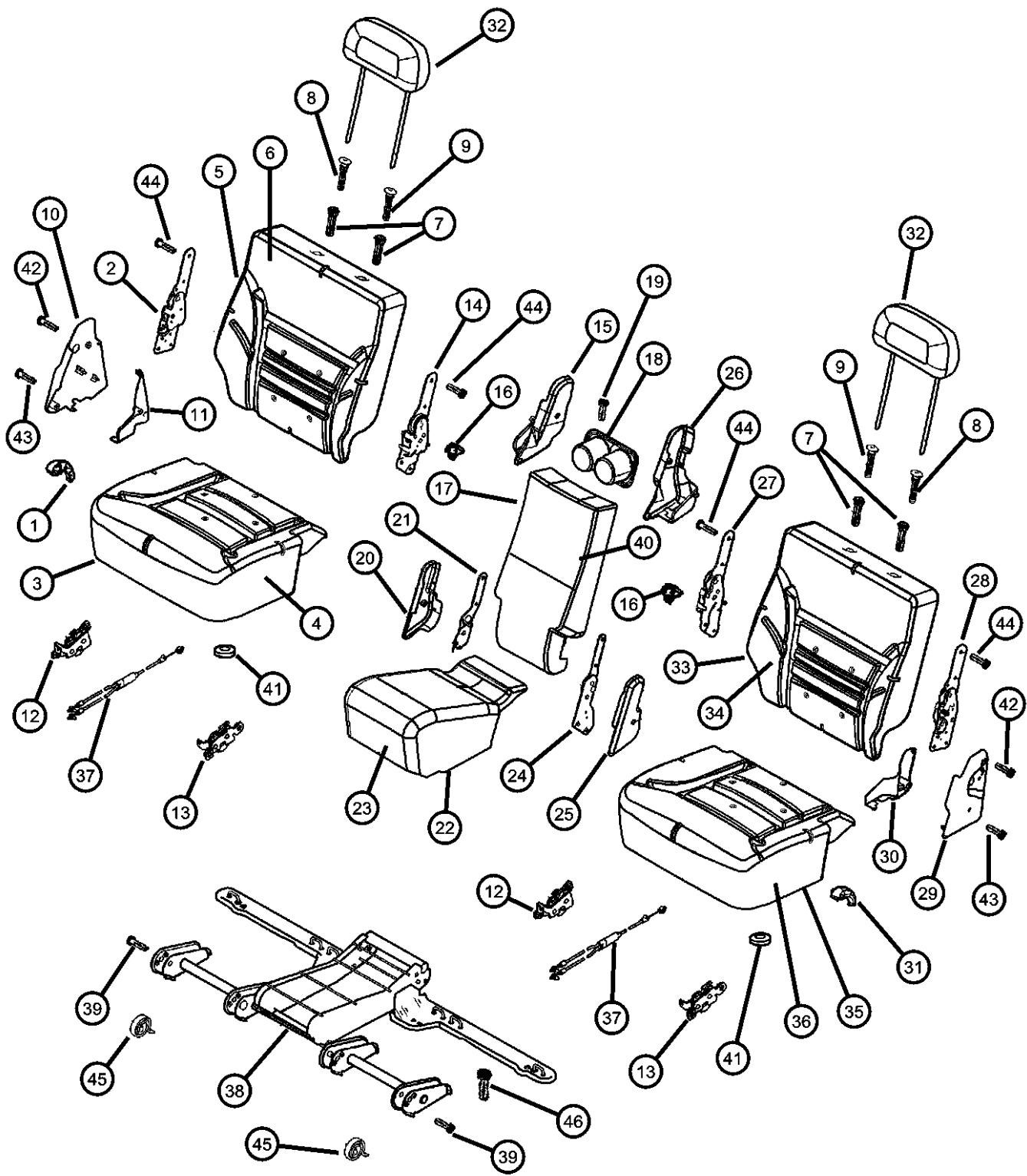

ITEM	PART NUMBER	QTY	LINE	SERIES	BODY	ENGINE	TRANS	TRIM	DESCRIPTION
		1						*C5	[DV]
		1						*GJ	[DV]
		1						*EJ	[DV]
		1						*JJ	[DV]
	0TN531L5AA	1						*K5	[L5]
		1						*H9	[L5]
		1						*C5	[L5]
		1						*P9	[L5]
		1						*GJ	[L5]
		1						*EJ	[L5]
	0TN531T5AA	1						*C5	[T5]
		1						*P9	[T5]
		1						*H9	[T5]
		1						*K5	[T5]
		1						*GJ	[T5]
		1						*EJ	[T5]
32									HEADREST
	0UR661DVAA	1						*C5	[DV]
		1						*H9	[DV]
	0UR661L5AA	1						*C5	[L5]
		1						*H9	[L5]
	0UR661T5AA	1						*H9	[T5]
		1						*C5	[T5]
	0US011DVAA	1						*P9	[DV]
		1						*K5	[DV]
	0US011L5AA	1						*P9	[L5]
		1						*K5	[L5]
	0US011T5AA	1						*P9	[T5]
		1						*K5	[T5]
	0UT251DVAA	1						*GJ	[DV]
		1						*EJ	[DV]
		1						*HJ	[DL]
	0UT251L5AA	1						*GJ	[L5]
		1						*EJ	[L5]

DURANGO (DN)									
SERIES	LINE				BODY	ENGINE		TRANSMISSION	
M = Sport	1 = 2WD (115.9 WB)				74 = 4 Door	EML = Magnum 5.9L SMPI		DGT = 4 Speed Automatic 46RE	
P = SLT Plus	5 = 4WD (115.9 WB)					EVA = Next Generation 4.7L		DGQ = 5 Speed Automatic 5-45RFE	
X = R/T						Magnum V8		DG0 = All Automatic Transmissions	
H = SLT						EM0 = All 5.9L			
						EVO = All 4.7L			

Second Seat, 40/20/40
Figure IDN-610

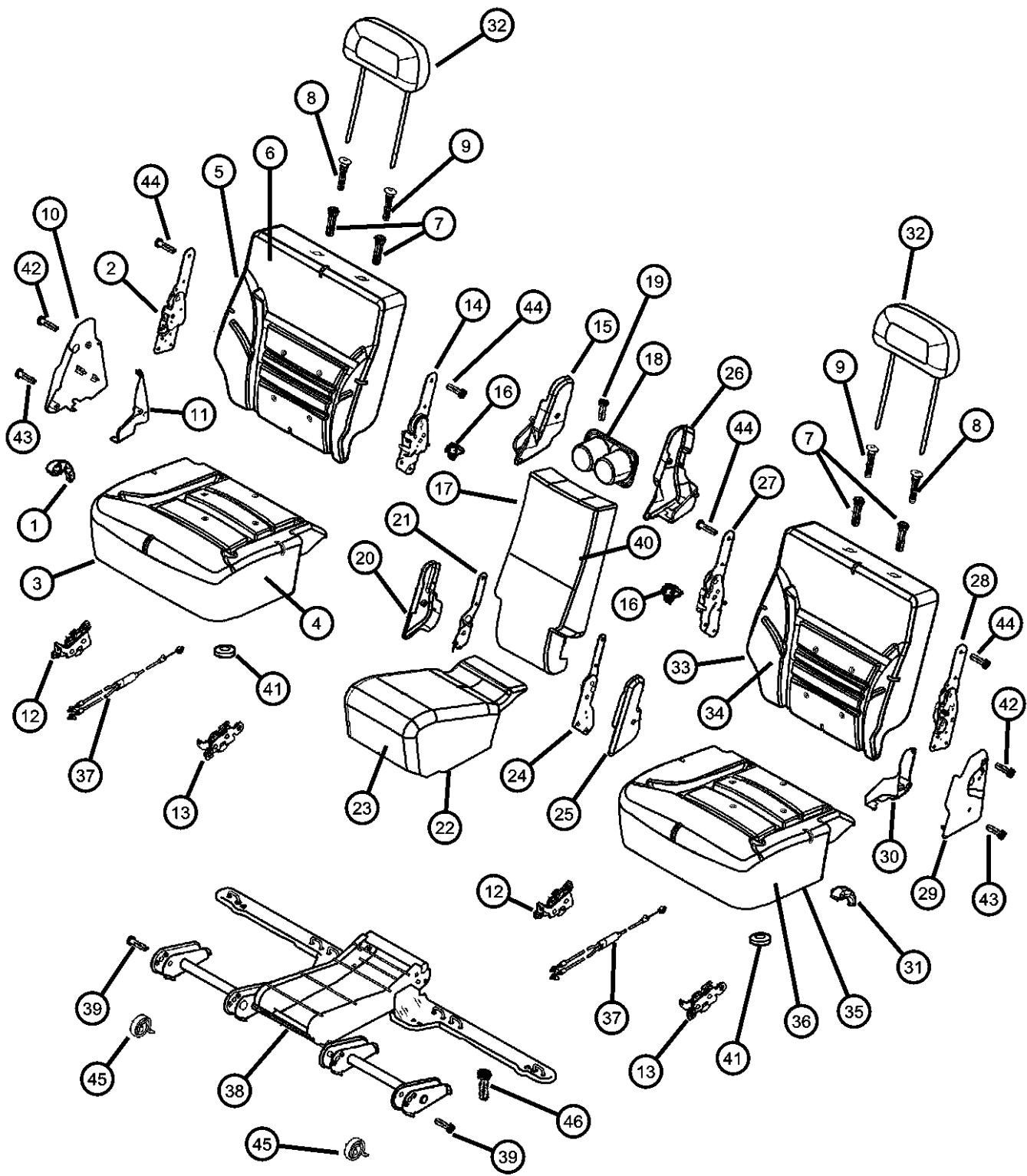

ITEM	PART NUMBER	QTY	LINE	SERIES	BODY	ENGINE	TRANS	TRIM	DESCRIPTION
33	0UT251T5AA	1						*EJ [T5]	SEAT BACK, Rear
		1						*GJ [T5]	
	0WK611DVAA	1						*JJ [DV]	
	0WL531DVAB	1						*HJ [DL]	
	0WN191DVAA	1						*H9 [DV]	
		1						*C5 [DV]	
	0WN191L5AA	1						*H9 [L5]	
		1						*C5 [L5]	
	0WN191T5AA	1						*H9 [T5]	
		1						*C5 [T5]	
	0WN231T5AA	1						*K5 [T5]	
	0WN251DVAB	1						*GJ [DV]	
		1						*EJ [DV]	
		1						*JJ [DV]	
	0WN251L5AB	1						*GJ [L5]	
		1						*EJ [L5]	
	0WN251T5AB	1						*GJ [T5]	
		1						*EJ [T5]	
	0WN331DVAA	1						*P9 [DV]	
		1						*K5 [DV]	
34	0WN331L5AA	1						*P9 [L5]	COVER, Rear Seat Back
		1						*K5 [L5]	
	0WN331T5AA	1						*P9 [T5]	
	0WL551DVAB	1						*HJ [DL]	
	0WN211DVAA	1						*H9 [DV]	
		1						*C5 [DV]	
	0WN211L5AA	1						*H9 [L5]	
		1						*C5 [L5]	
	0WN211T5AA	1						*H9 [T5]	
		1						*C5 [T5]	
	0WN271DVAB	1						*EJ [DV]	
		1						*GJ [DV]	

DURANGO (DN)								
SERIES	LINE		BODY		ENGINE		TRANSMISSION	
M = Sport	1 = 2WD (115.9 WB)		74 = 4 Door		EML = Magnum 5.9L SMPI		DGT = 4 Speed Automatic 46RE	
P = SLT Plus	5 = 4WD (115.9 WB)				EVA = Next Generation 4.7L		DGQ = 5 Speed Automatic 5-45RFE	
X = R/T					Magnum V8		DG0 = All Automatic Transmissions	
H = SLT					EM0 = All 5.9L			
					EVO = All 4.7L			

AR = use ase required - = Non illustrated part

Second Seat, 40/20/40
Figure IDN-610

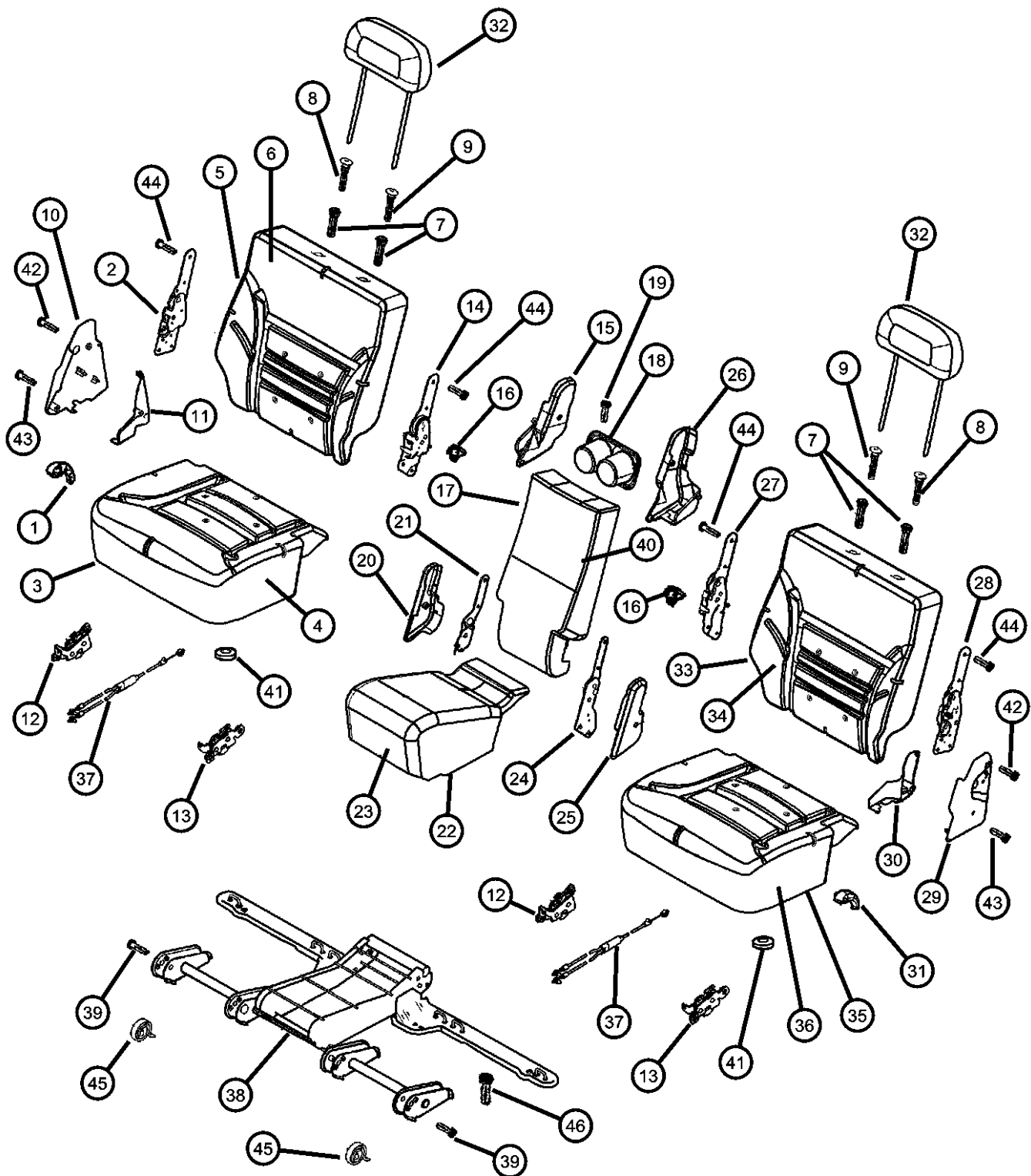

ITEM	PART NUMBER	QTY	LINE	SERIES	BODY	ENGINE	TRANS	TRIM	DESCRIPTION
		1						*JJ	[DV]
	0WN271L5AB	1						*EJ	[L5]
		1						*GJ	[L5]
	0WN271T5AB	1						*GJ	[T5]
		1						*EJ	[T5]
	0WN351DVAA	1						*P9	[DV]
		1						*K5	[DV]
	0WN351L5AA	1						*P9	[L5]
		1						*K5	[L5]
	0WN351T5AA	1						*K5	[T5]
		1						*P9	[T5]
35									CUSHION, Rear Seat
	0XQ131DVAA	1						*H9	[DV]
		1						*C5	[DV]
	0XQ131L5AA	1						*H9	[L5]
		1						*C5	[L5]
	0XQ131T5AA	1						*H9	[T5]
		1						*C5	[T5]
	0XQ151DVAA	1						*P9	[DV]
		1						*K5	[DV]
	0XQ151L5AA	1						*K5	[L5]
		1						*P9	[L5]
	0XQ151T5AA	1						*K5	[T5]
		1						*P9	[T5]
	0XQ171DVAA	1						*GJ	[DV]
		1						*EJ	[DV]
		1						*JJ	[DV]
	0XQ171L5AA	1						*GJ	[L5]
		1						*EJ	[L5]
	0XQ171T5AA	1						*EJ	[T5]
		1						*GJ	[T5]
	0XQ191DVAA	1						*HJ	[DL]
36									COVER, Rear Seat Cushion
	0XQ051DVAA	1						*H9	[DV]

DURANGO (DN)									
SERIES	LINE								
M = Sport	1 = 2WD (115.9 WB)				BODY	ENGINE			TRANSMISSION
P = SLT Plus	5 = 4WD (115.9 WB)				74 = 4 Door	EML = Magnum 5.9L SMPI			DGT = 4 Speed Automatic 46RE
X = R/T						EVA = Next Generation 4.7L			DGQ = 5 Speed Automatic 5-45RFE
H = SLT						Magnum V8			DG0 = All Automatic Transmissions
						EM0 = All 5.9L			
						EVO = All 4.7L			

AR = use ase required - = Non illustrated part

Second Seat, 40/20/40
Figure IDN-610

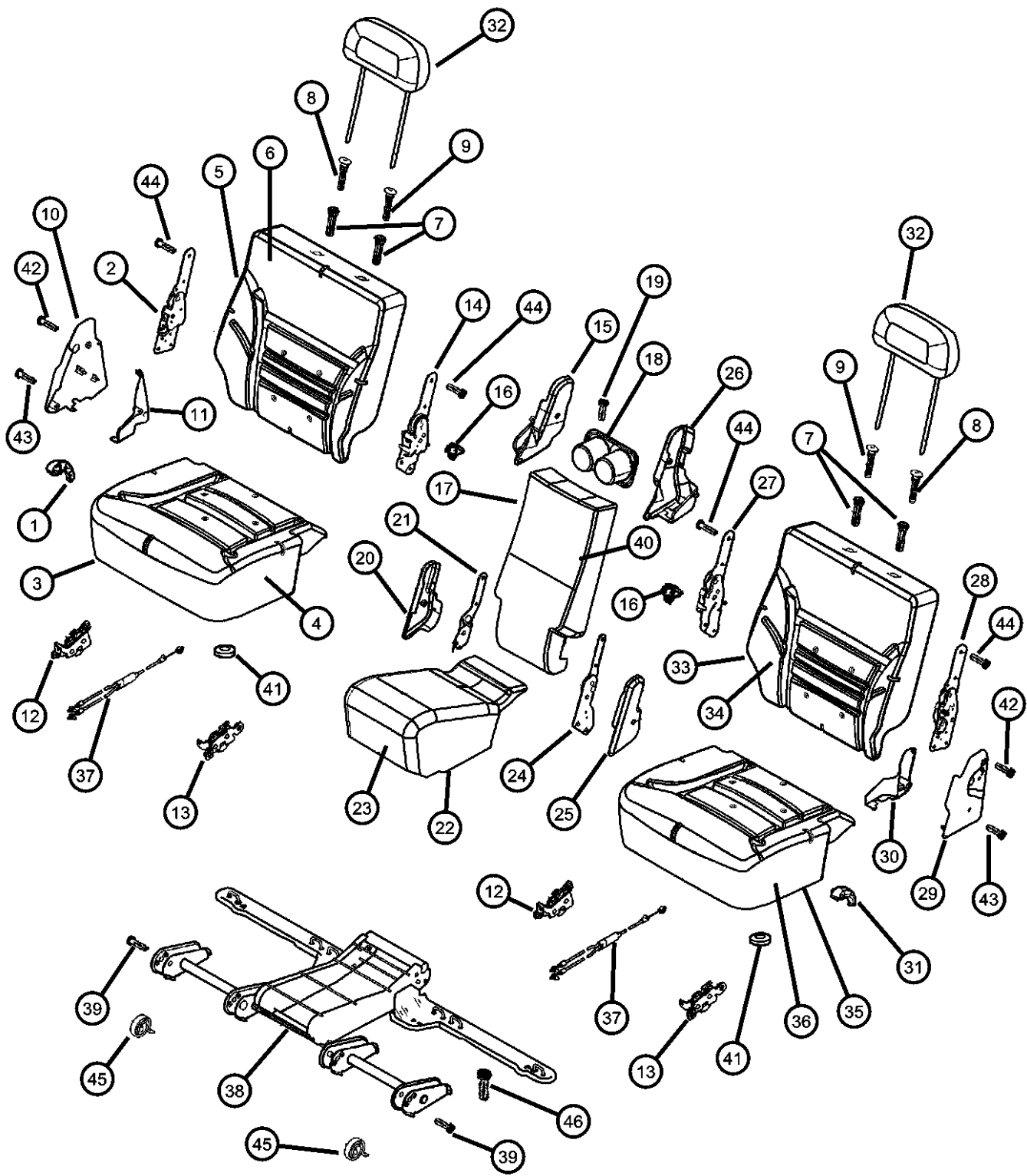

ITEM	PART NUMBER	QTY	LINE	SERIES	BODY	ENGINE	TRANS	TRIM	DESCRIPTION
		1						*C5	[DV]
	0XQ051L5AA	1						*H9	[L5]
		1						*C5	[L5]
	0XQ051T5AA	1						*H9	[T5]
		1						*C5	[T5]
	0XQ071DVAA	1						*P9	[DV]
		1						*K5	[DV]
	0XQ071L5AA	1						*P9	[L5]
		1						*K5	[L5]
	0XQ071T5AA	1						*P9	[T5]
		1						*K5	[T5]
	0XQ091DVAA	1						*EJ	[DV]
		1						*GJ	[DV]
		1						*JJ	[DV]
	0XQ091L5AA	1						*EJ	[L5]
		1						*GJ	[L5]
	0XQ091T5AA	1						*EJ	[T5]
		1						*GJ	[T5]
	0XQ111DVAA	1						*HJ	[DL]
37									CABLE, Latch Release
	05093529AA	2						*H9	
		2						*C5	
		2						*P9	
		2						*K5	
		2						*GJ	
		2						*EJ	
		2						*HJ	
		2						*JJ	
38									FRAME, Seat cushion
	05093477AA	1						*H9	
		1						*C5	
		1						*P9	
		1						*K5	
		1						*GJ	

DURANGO (DN)		BODY		ENGINE	TRANSMISSION
SERIES	LINE				
M = Sport	1 = 2WD (115.9 WB)	74 = 4 Door		EML = Magnum 5.9L SMPI	DGT = 4 Speed Automatic 46RE
P = SLT Plus	5 = 4WD (115.9 WB)			EVA = Next Generation 4.7L	DGQ = 5 Speed Automatic 5-45RFE
X = R/T				Magnum V8	DG0 = All Automatic Transmissions
H = SLT				EM0 = All 5.9L	
				EVO = All 4.7L	

Second Seat, 40/20/40
Figure IDN-610

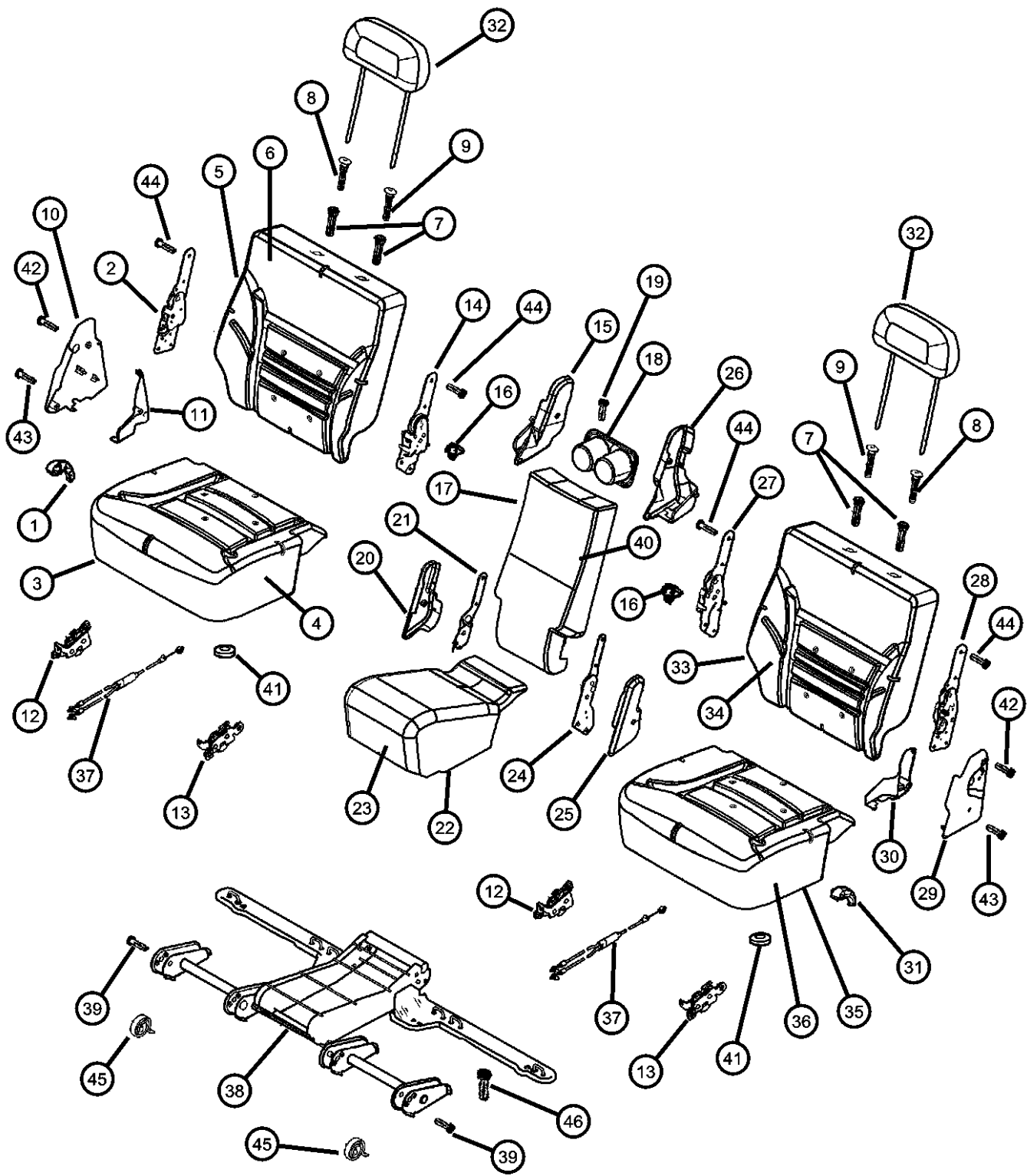

ITEM	PART NUMBER	QTY	LINE	SERIES	BODY	ENGINE	TRANS	TRIM	DESCRIPTION
39	05011484AA	1						*HJ	PIN, Rear Seat
		1						*JJ	
		1						*EJ	
		2						*H9	
		2						*C5	
		2						*P9	
		2						*K5	
		2						*GJ	
		2						*EJ	
		2						*HJ	
40	0WL561DVAA	2						*JJ	COVER, Rear Seat Back
		1							
		1							
		1							
		1							
		1							
	0WL561L5AA	1						*HJ [DL]	
		1						*GJ [DV]	
		1						*EJ [DV]	
	0WL561T5AA	1						*JJ [DV]	
		1						*GJ [L5]	
		1						*EJ [L5]	
	0WN161DVAA	1						*EJ [T5]	
		1						*GJ [T5]	
		1						*H9 [DV]	
	0WN161L5AA	1						*C5 [DV]	
		1						*H9 [L5]	
		1						*C5 [L5]	
	0WN161T5AA	1						*H9 [T5]	
		1						*C5 [T5]	
		1						*P9 [DV]	
41	0WN401DVAA	1						*K5 [DV]	BUMPER, Seat Cushion
		1							
		1						*P9 [L5]	
		1						*K5 [L5]	
		1						*P9 [T5]	
		1						*K5 [T5]	

DURANGO (DN)					
SERIES	LINE	BODY	ENGINE	TRANSMISSION	
M = Sport	1 = 2WD (115.9 WB)	74 = 4 Door	EML = Magnum 5.9L SMPI	DGT = 4 Speed Automatic 46RE	
P = SLT Plus	5 = 4WD (115.9 WB)		EVA = Next Generation 4.7L	DGQ = 5 Speed Automatic 5-45RFE	
X = R/T			Magnum V8	DG0 = All Automatic Transmissions	
H = SLT			EM0 = All 5.9L		
			EVO = All 4.7L		

Second Seat, 40/20/40
Figure IDN-610

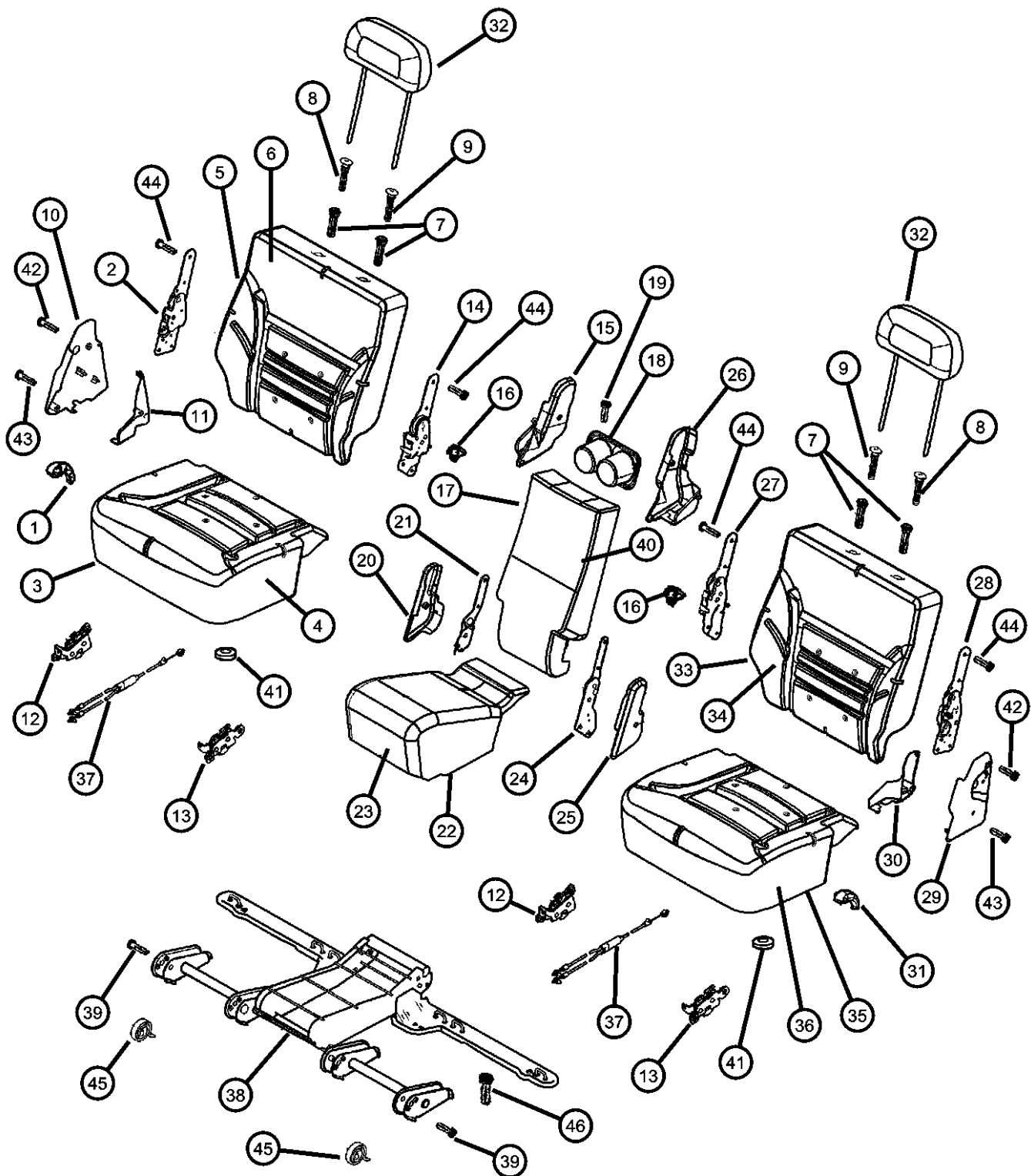

ITEM	PART NUMBER	QTY	LINE	SERIES	BODY	ENGINE	TRANS	TRIM	DESCRIPTION
	05011160AA	1						*H9	
		1						*C5	
		1						*P9	
		1						*K5	
		1						*GJ	
		1						*EJ	
		1						*HJ	
		1						*JJ	
42	06101634	2							SCREW, Pan Head, M4x.7x14
		2						*H9	
		2						*C5	
		2						*P9	
		2						*K5	
		2						*GJ	
		2						*EJ	
		2						*HJ	
		2						*JJ	
43	05011634AA	2							SCREW, Recliner Handle
		2						*H9	
		2						*K5	
		2						*EJ	
		2						*HJ	
		2						*JJ	
		2						*C5	
		2						*GJ	
		1						*P9	
44	05093562AA	8							BOLT, Seat
		8						*H9	
		8						*C5	
		8						*P9	
		8						*K5	
		8						*JJ	
		8						*HJ	
		8						*GJ	

DURANGO (DN)									
SERIES	LINE				BODY	ENGINE		TRANSMISSION	
M = Sport	1 = 2WD (115.9 WB)				74 = 4 Door	EML = Magnum 5.9L SMPI		DGT = 4 Speed Automatic 46RE	
P = SLT Plus	5 = 4WD (115.9 WB)					EVA = Next Generation 4.7L		DGQ = 5 Speed Automatic 5-45RFE	
X = R/T						Magnum V8		DG0 = All Automatic Transmissions	
H = SLT						EM0 = All 5.9L			
						EVO = All 4.7L			

Second Seat, 40/20/40
Figure IDN-610

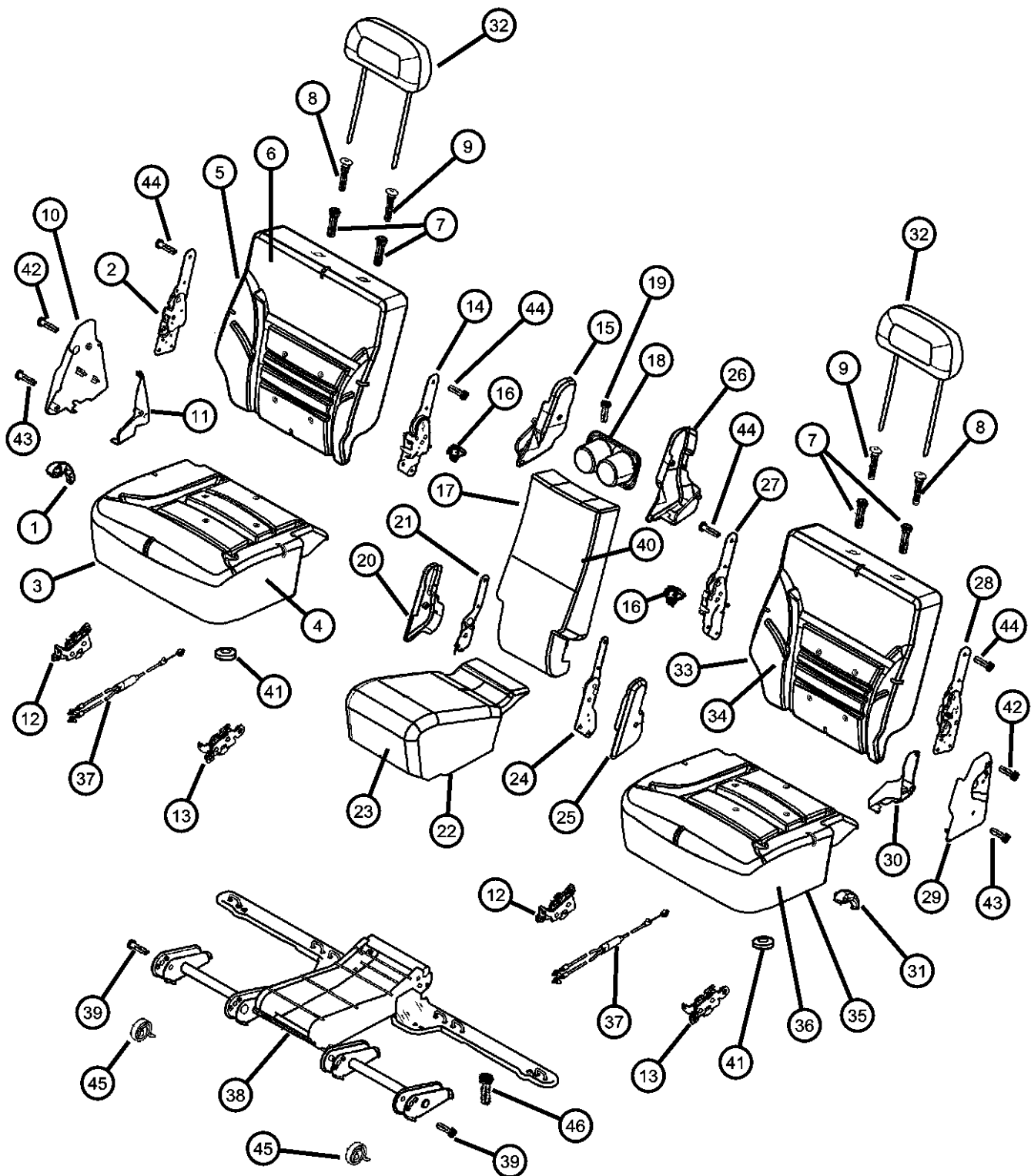

ITEM	PART NUMBER	QTY	LINE	SERIES	BODY	ENGINE	TRANS	TRIM	DESCRIPTION
45	05011139AA	8						*EJ	SPRING, Seat Cushion
		2						*H9	
		2						*C5	
		2						*P9	
		2						*K5	
		2						*GJ	
		2						*EJ	
		2						*HJ	
		2						*JJ	
		4							
46	06500664	4							SCREW AND WASHER, Hex Head, M8x1.25x35

DURANGO (DN)		BODY		ENGINE	TRANSMISSION
SERIES	LINE				
M = Sport	1 = 2WD (115.9 WB)	74 = 4 Door		EML = Magnum 5.9L SMPI	DGT = 4 Speed Automatic 46RE
P = SLT Plus	5 = 4WD (115.9 WB)			EVA = Next Generation 4.7L	DGQ = 5 Speed Automatic 5-45RFE
X = R/T				Magnum V8	DG0 = All Automatic Transmissions
H = SLT				EM0 = All 5.9L	
				EVO = All 4.7L	

Third Seat
Figure IDN-620

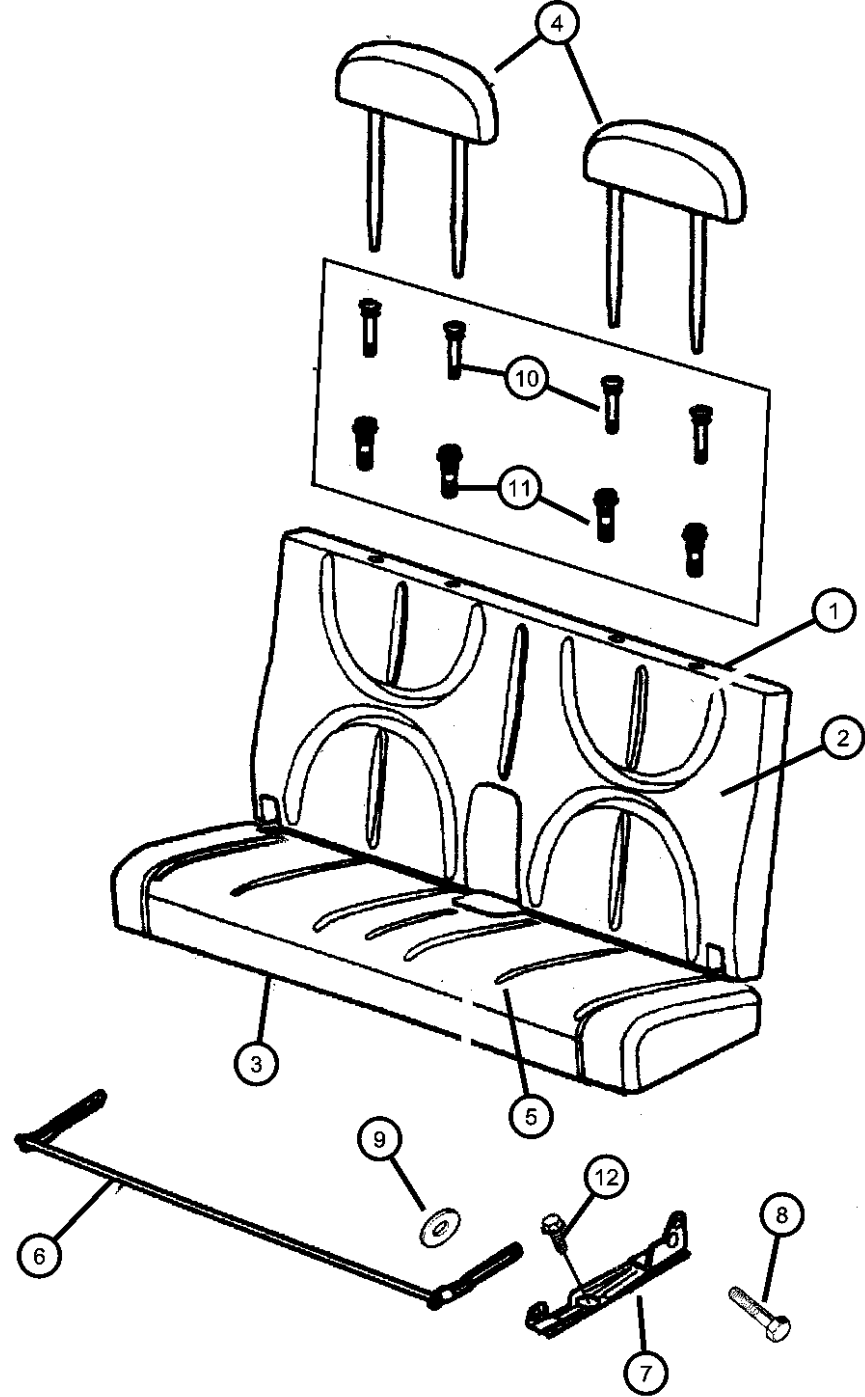

ITEM	PART NUMBER	QTY	LINE	SERIES	BODY	ENGINE	TRANS	TRIM	DESCRIPTION
1	0WL131T5AA	1						*P9	SEAT BACK, Rear, Includes Cover
		1						*K5	[T5],Includes Carpeted Backing
	0WL281DVAA	1						*C5	[T5],Includes Carpeted Backing
	0WL131DVAA	1						*C5	[DV],Includes Carpeted Backing
		1						*K5	[DV],Includes Carpeted Backing
		1						*P9	[DV],Includes Carpeted Backing
	0WL131L5AA	1						*P9	[L5],Includes Carpeted Backing
		1						*K5	[L5],Includes Carpeted Backing
	0WL301T5AA	1						*GJ	[T5],Includes Carpeted Backing
	0WL471DVAA	1						*HJ	[DL],Includes Carpeted Backing
	0WL281L5AA	1						*C5	[L5],Includes Carpeted Backing
	0WL281T5AA	1						*C5	[T5],Includes Carpeted Backing
	0WL301DVAA	1						*JJ	[DV],Includes Carpeted Backing
		1						*GJ	[DV],Includes Carpeted Backing
		1						*EJ	[DV],Includes Carpeted Backing
	0WL301L5AA	1						*GJ	[L5],Includes Carpeted Backing
2		1						*EJ	[L5],Includes Carpeted Backing
		1						*EJ	[T5],Includes Carpeted Backing
	0WL141DVAA	1						*P9	COVER, Rear Seat Back
		1						*K5	[DV]
	0WL141L5AA	1						*K5	[DV]
		1						*K5	[L5]
		1						*P9	[L5]
	0WL141T5AA	1						*P9	[T5]
		1						*K5	[T5]
	0WL291T5AA	1						*C5	[T5]
	0WL311DVAA	1						*GJ	[DV]
		1						*JJ	[DV]
		1						*EJ	[DV]
	0WL311L5AA	1						*GJ	[L5]
		1						*EJ	[L5]
	0WL291DVAA	1						*C5	[DV]
	0WL291L5AA	1						*C5	[L5]
	0WL311T5AA	1						*GJ	[T5]
		1						*EJ	[T5]

DURANGO (DN)					
SERIES	LINE	BODY	ENGINE	TRANSMISSION	
M = Sport	1 = 2WD (115.9 WB)	74 = 4 Door	EML = Magnum 5.9L SMPI	DGT = 4 Speed Automatic 46RE	
P = SLT Plus	5 = 4WD (115.9 WB)		EVA = Next Generation 4.7L	DGQ = 5 Speed Automatic 5-45RFE	
X = R/T			Magnum V8	DG0 = All Automatic Transmissions	
H = SLT			EM0 = All 5.9L		
			EVO = All 4.7L		

AR = use ase required - = Non illustrated part

Third Seat
Figure IDN-620

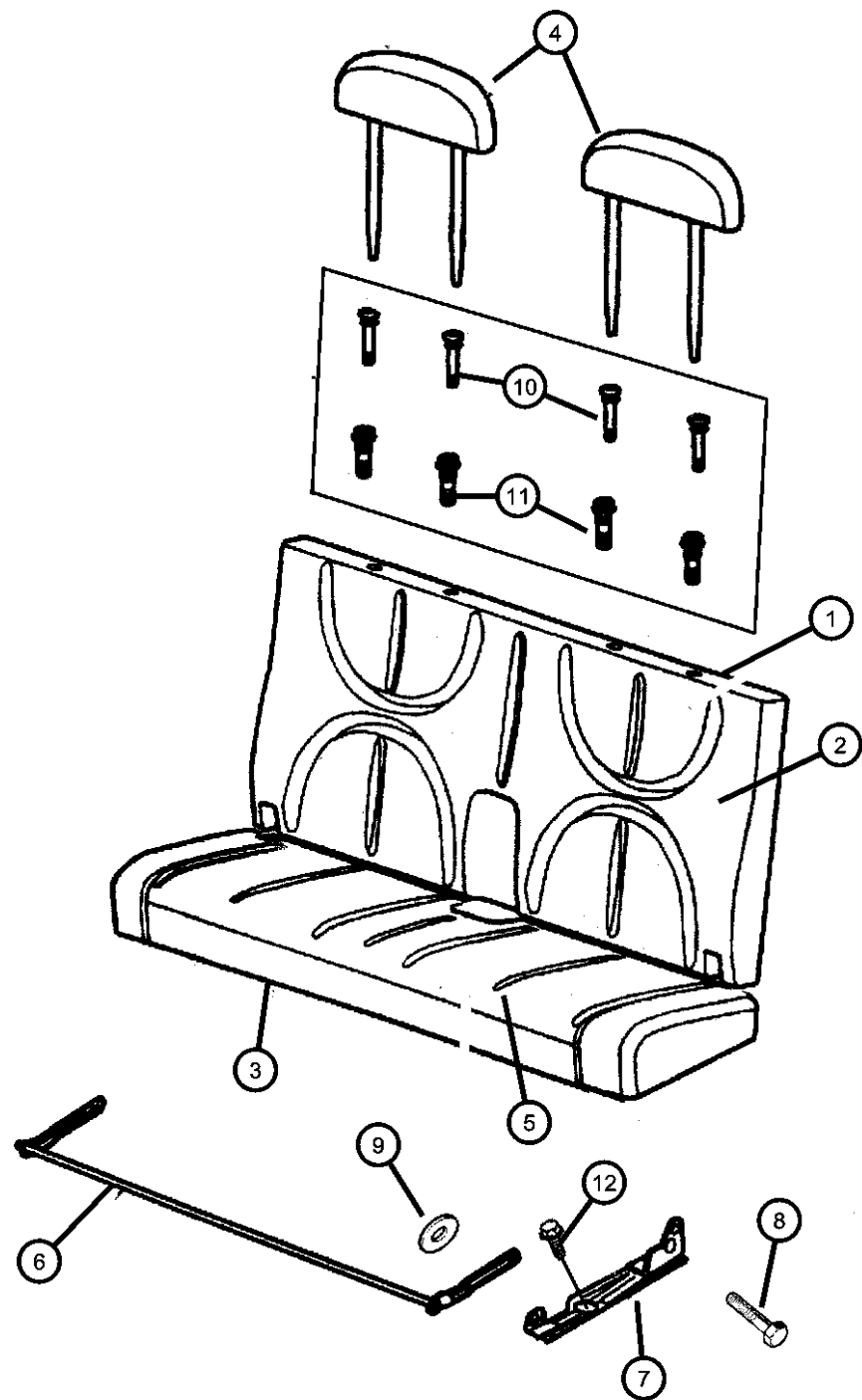

ITEM	PART NUMBER	QTY	LINE	SERIES	BODY	ENGINE	TRANS	TRIM	DESCRIPTION
3	0WL481DVAA	1						*HJ [DL]	CUSHION, Rear Seat, Includes Cover
	0WL111DVAA	1						*P9 [DV]	
	0WL321DVAA	1						*GJ [DV]	
		1						*EJ [DV]	
		1						*K5 [DV]	
	0WL111L5AA	1						*K5 [L5]	
		1						*P9 [L5]	
	0WL111T5AA	1						*P9 [T5]	
		1						*K5 [T5]	
	0WL261DVAA	1						*C5 [DV]	
	0WL261L5AA	1						*C5 [L5]	
	0WL261T5AA	1						*C5 [T5]	
	0WL491DVAA	1						*HJ [DL]	
		1						*JJ [DV]	
	0WL321L5AA	1						*GJ [L5]	
4		1						*EJ [L5]	HEADREST
	0WL321T5AA	1						*GJ [T5]	
		1						*EJ [T5]	
	0UT181DVAA	1						*JJ [DV]	
	0US851DVAA	1						*C5 [DV]	
	0US851L5AA	1						*C5 [L5]	
	0US851T5AA	1						*C5 [T5]	
	0UT101DVAA	2						*P9 [DV]	
		2						*K5 [DV]	
	0UT101L5AA	2						*K5 [L5]	
		2						*P9 [L5]	
	0UT101T5AA	2						*P9 [T5]	
		2						*K5 [T5]	
		2						*GJ [DV]	
		2						*EJ [DV]	
	0UT181L5AA	2						*GJ [L5]	

DURANGO (DN)		BODY		ENGINE	TRANSMISSION
SERIES	LINE				
M = Sport	1 = 2WD (115.9 WB)	74 = 4 Door		EML = Magnum 5.9L SMPI	DGT = 4 Speed Automatic 46RE
P = SLT Plus	5 = 4WD (115.9 WB)			EVA = Next Generation 4.7L	DGQ = 5 Speed Automatic 5-45RFE
X = R/T				Magnum V8	DG0 = All Automatic Transmissions
H = SLT				EM0 = All 5.9L	
				EVO = All 4.7L	

Third Seat
Figure IDN-620

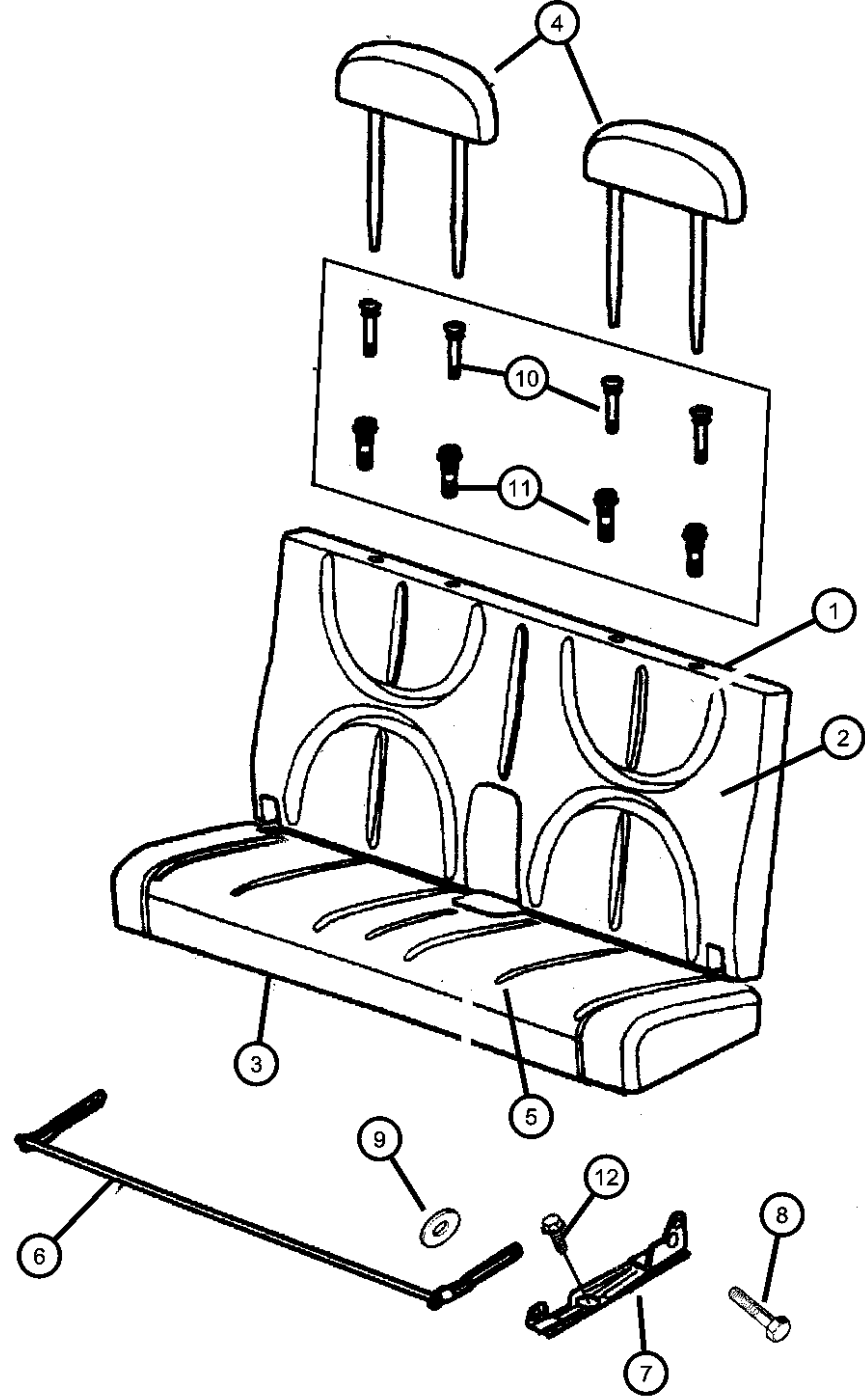

ITEM	PART NUMBER	QTY	LINE	SERIES	BODY	ENGINE	TRANS	TRIM	DESCRIPTION
5	OUT181T5AA	2						*EJ	[L5]
		2						*GJ	[T5]
	OUT251DVAA	2						*EJ	[T5]
		2						*HJ	[DL]
									COVER, Rear Seat Cushion
	OWL121DVAA	1						*P9	[DV]
		1						*K5	[DV]
	OWL121L5AA	1						*P9	[L5]
	OWL271DVAA	1						*C5	[DV]
	OWL271L5AA	1						*C5	[L5]
	OWL271T5AA	1						*C5	[T5]
	OWL331DVAA	1						*GJ	[DV]
		1						*JJ	[DV]
		1						*EJ	[DV]
6	OWL121T5AA	1						*K5	[L5]
		1						*K5	[T5]
	OWL331L5AA	1						*P9	[T5]
		1						*GJ	[L5]
	OWL331T5AA	1						*EJ	[L5]
		1						*GJ	[T5]
	OWL501DVAA	1						*EJ	[T5]
		1						*HJ	[DL]
									BRACKET, Seat Torsion Bar
	05011289AA	1						*P9	
7	05011132AA	1						*GJ	
		1						*JJ	
		1						*EJ	
		1						*C5	
		1						*K5	
		1						*HJ	
									BRACKET, Seat Anchor
		1						*P9	Right
		1						*K5	Right
		1						*JJ	Right

DURANGO (DN)		BODY		ENGINE		TRANSMISSION	
SERIES	LINE						
M = Sport	1 = 2WD (115.9 WB)	74 = 4 Door		EML = Magnum 5.9L SMPI		DGT = 4 Speed Automatic 46RE	
P = SLT Plus	5 = 4WD (115.9 WB)			EVA = Next Generation 4.7L		DGQ = 5 Speed Automatic 5-45RFE	
X = R/T				Magnum V8		DG0 = All Automatic Transmissions	
H = SLT				EM0 = All 5.9L			
				EVO = All 4.7L			

Third Seat
Figure IDN-620

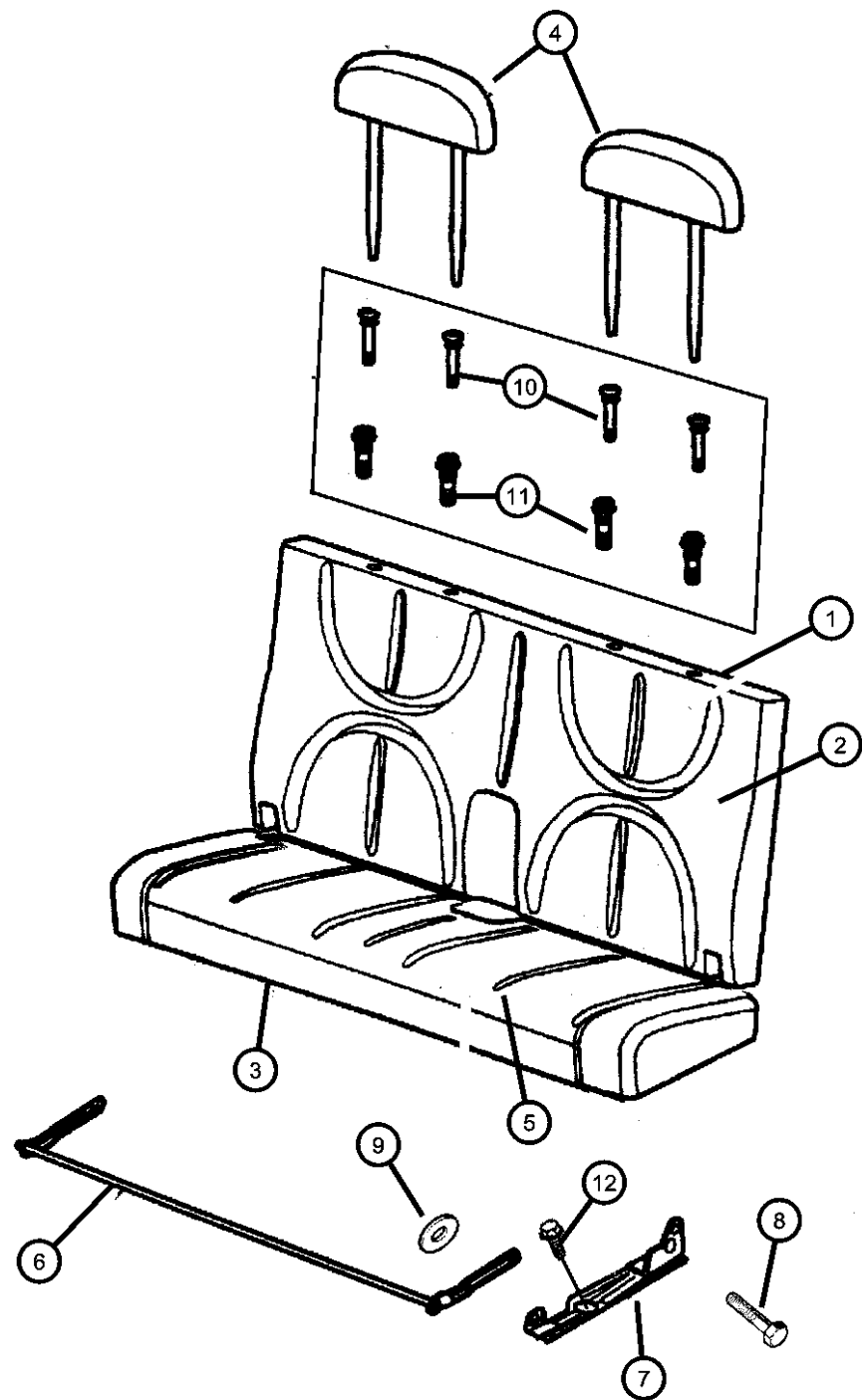

ITEM	PART NUMBER	QTY	LINE	SERIES	BODY	ENGINE	TRANS	TRIM	DESCRIPTION
8	05011133AA	1						*HJ	Right
		1						*GJ	Right
		1						*EJ	Right
		1						*C5	Right
		1						*GJ	Left
		1						*HJ	Left
		1						*EJ	Left
		1						*K5	Left
		1						*JJ	Left
		1						*C5	Left
		1						*P9	Left
									BOLT
9	05014323AA	2						*GJ	
		2						*JJ	
		2						*HJ	
		2						*EJ	
		2						*P9	
		2						*C5	
		2						*K5	
									WASHER, To Floor Bracket
10	05011520AA	2						*P9	
		2						*K5	
		2						*GJ	
		2						*JJ	
		2						*HJ	
		2						*EJ	
		2						*C5	
									SLEEVE, Headrest
	05066261AA	2						*P9	Locking
		2						*K5	Locking
		2						*GJ	Locking
		2						*JJ	Locking
		2						*HJ	Locking
		2						*EJ	Locking

DURANGO (DN)					
SERIES	LINE	BODY	ENGINE	TRANSMISSION	
M = Sport	1 = 2WD (115.9 WB)	74 = 4 Door	EML = Magnum 5.9L SMPI	DGT = 4 Speed Automatic 46RE	
P = SLT Plus	5 = 4WD (115.9 WB)		EVA = Next Generation 4.7L	DGQ = 5 Speed Automatic 5-45RFE	
X = R/T			Magnum V8	DG0 = All Automatic Transmissions	
H = SLT			EM0 = All 5.9L		
			EVO = All 4.7L		

Third Seat
Figure IDN-620

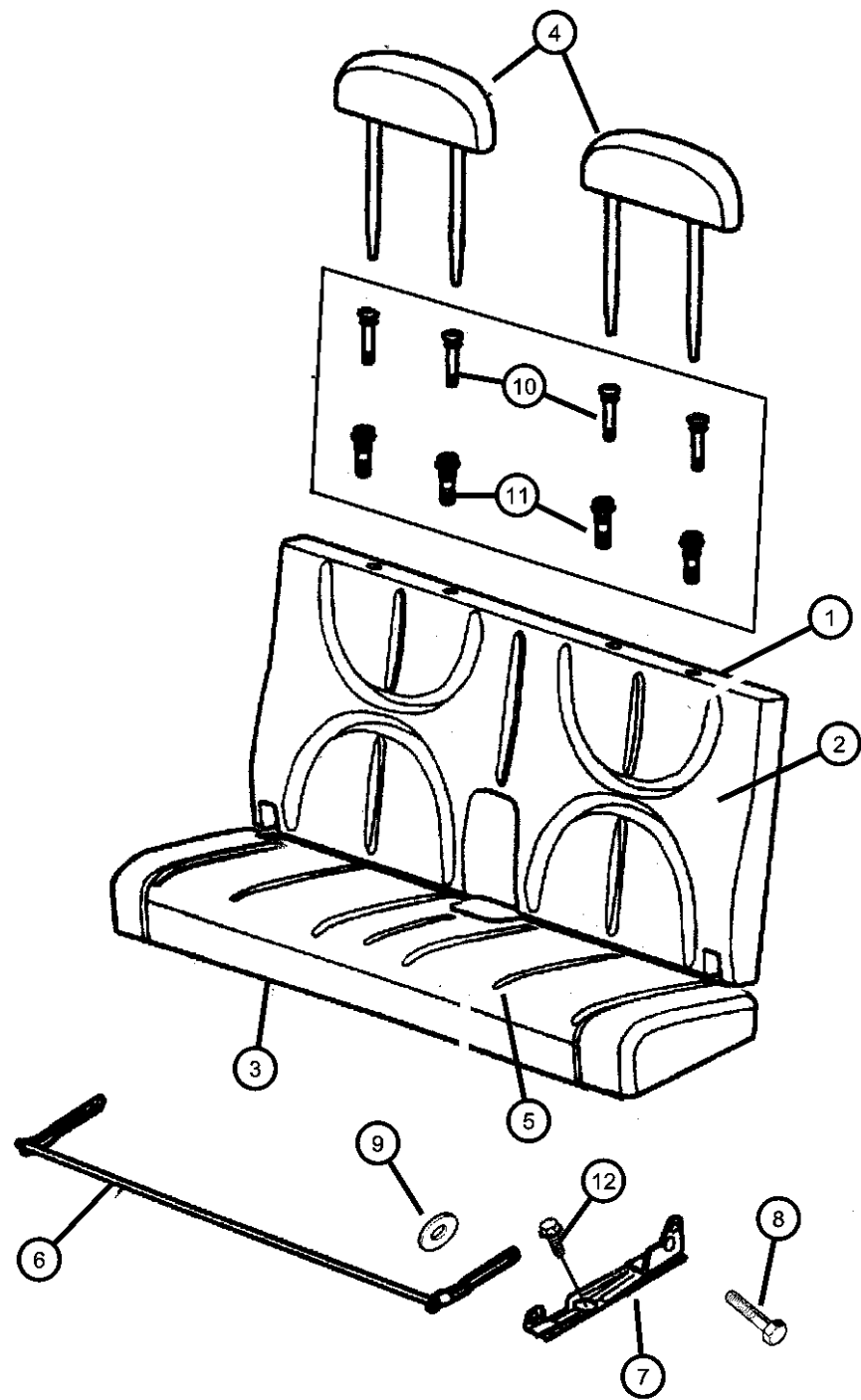

ITEM	PART NUMBER	QTY	LINE	SERIES	BODY	ENGINE	TRANS	TRIM	DESCRIPTION
		2						*C5	Locking
	05066311AA	2						*P9	Non-Locking
		2						*K5	Non-Locking
		2						*GJ	Non-Locking
		2						*JJ	Non-Locking
		2						*HJ	Non-Locking
		2						*EJ	Non-Locking
		2						*C5	Non-Locking
11									CLIP, Headrest
	05066313AA	2						*C5	
		2						*P9	
		2						*HJ	
		2						*K5	
		2						*GJ	
		2						*EJ	
		2						*JJ	
12	06504779AA	4							SCREW AND WASHER, Hex Head, M8x1.25x45

DURANGO (DN)					
SERIES	LINE	BODY	ENGINE	TRANSMISSION	
M = Sport	1 = 2WD (115.9 WB)	74 = 4 Door	EML = Magnum 5.9L SMPI	DGT = 4 Speed Automatic 46RE	
P = SLT Plus	5 = 4WD (115.9 WB)		EVA = Next Generation 4.7L	DGQ = 5 Speed Automatic 5-45RFE	
X = R/T			Magnum V8	DG0 = All Automatic Transmissions	
H = SLT			EM0 = All 5.9L		
			EVO = All 4.7L		

Belts, Front Seat Figure IDN-710

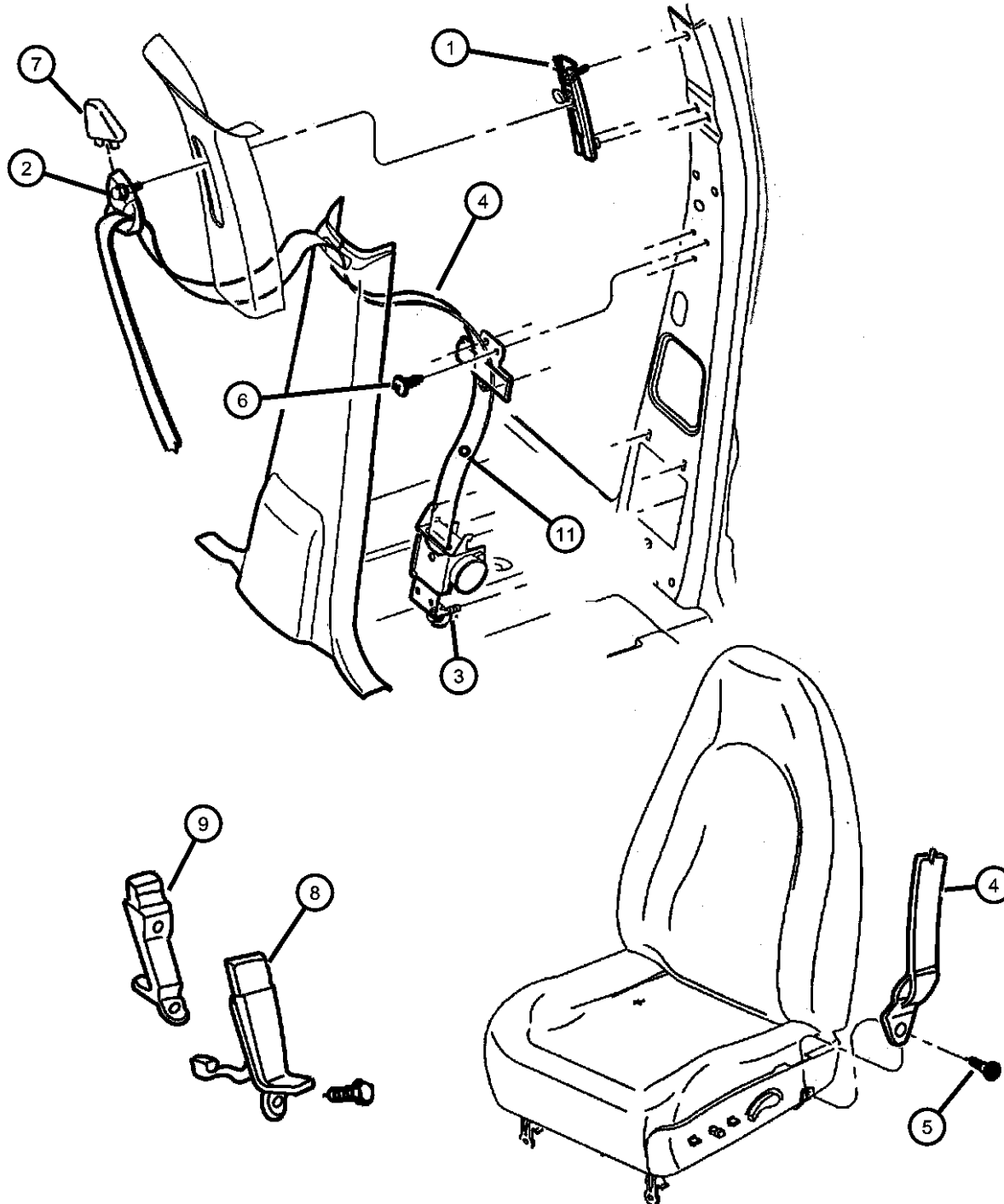

ITEM	PART NUMBER	QTY	LINE	SERIES	BODY	ENGINE	TRANS	TRIM	DESCRIPTION
1	55361073AA	2							BUTTON, Adjuster
2	06035888	1						*O0	SCREW, Shoulder, Serviced with Retractor also
3	06035992AA	2							SCREW AND WASHER, Pan Head, .437-20x1.20, Serviced with Retractor also
4									SEAT BELT, Front Outer
	5GZ041DVAE	1						*O0	[DL, DV], Up to 11/13/02, Right
	5GZ041L5AE	1						*O0	[L5], Up to 11/13/02, Right
	5GZ041T5AE	1						*O0	[T5], Up to 11/13/02, Right
	5GZ041DVAG	1						*O0	[DL, DV], After 11/13/02, Right
	5GZ041L5AG	1						*O0	[L5], After 11/13/02, Right
	5GZ041T5AG	1						*O0	[T5], After 11/13/02, Right
	5GZ051DVAE	1						*O0	[DL, DV], Up to 11/13/02, Left
	5GZ051L5AE	1						*O0	[L5], Up to 11/13/02, Left
	5GZ051T5AE	1						*O0	[T5], Up to 11/13/02, Left
	5GZ051DVAG	1						*O0	[DL, DV], After 11/13/02, Left
	5GZ051L5AG	1						*O0	[L5], After 11/13/02, Left
	5GZ051T5AG	1						*O0	[T5], After 11/13/02, Left
5	06033439	2							BOLT, Hex Head, .37-24x.55
6	06035556	1							SCREW, Pan Head Tapping, .19-16x.625
7									COVER, Adjustable Turning Loop
	5GR26WL5AD	2						*O0	[L5]
	5GR26XD-VAD	2						*O0	[DV, DL]
	5GR26XT5AD	2						*O0	[T5]
8									SEAT BELT, Front Inner
	5HK431DVAA	1						*GJ	[DV]
		1						*C5	[DV]
		1						*EJ	[DV]
		2						*JJ	[DV]
		1						*P9	[DV]
		1						*HJ	[DL]
		1						*K5	[DV]
	5HK431L5AA	1						*K5	[L5]
		1						*H9	[L5]

DURANGO (DN)

SERIES

M = Sport

P = SLT Plus

X = R/T

H = SLT

LINE

1 = 2WD (115.9 WB)

5 = 4WD (115.9 WB)

BODY

74 = 4 Door

ENGINE

EML = Magnum 5.9L SMPI

EVA = Next Generation 4.7L

Magnum V8

EM0 = All 5.9L

EVO = All 4.7L

TRANSMISSION

DGT = 4 Speed Automatic 46RE

DGQ = 5 Speed Automatic 5-45RFE

DG0 = All Automatic Transmissions

AR = use ase required - = Non illustrated part

2003 DN

Belts, Front Seat
Figure IDN-710

ITEM	PART NUMBER	QTY	LINE	SERIES	BODY	ENGINE	TRANS	TRIM	DESCRIPTION
		1						*P9	[L5]
		1						*EJ	[L5]
		1						*C5	[L5]
	5HK431T5AA	1						*K5	[T5]
		1						*P9	[T5]
		1						*H9	[T5]
		1						*GJ	[T5]
		1						*EJ	[T5]
		1						*C5	[T5]
9									SEAT BELT, Front Inner, Center, 40/20/40 Seat
	5HK461DVAB	1						*P9	[DV], Right
		1						*H9	[DV], Right
	5HK461L5AB	1						*H9	[L5], Right
		1						*P9	[L5], Right
	5HK461T5AB	1						*H9	[T5], Right
		1						*P9	[T5], Right
	5HK471DVAB	1						*H9	[DV], Left
		1						*P9	[DV], Left
	5HK471L5AB	1						*P9	[L5], Left
		1						*H9	[L5], Left
	5HK471T5AB	1						*P9	[T5], Left
		1						*H9	[T5], Left
-10	04856560	1						*O0	EXTENDER, Seat Belt
11									BUTTON, BELT WEBBING
	05093280AA	1						*O0	[DL, DV]
	05093282AA	1						*O0	[L5]
	05093283AA	1						*O0	[T5]

DURANGO (DN)		BODY		ENGINE	TRANSMISSION
SERIES	LINE				
M = Sport	1 = 2WD (115.9 WB)	74 = 4 Door		EML = Magnum 5.9L SMPI	DGT = 4 Speed Automatic 46RE
P = SLT Plus	5 = 4WD (115.9 WB)			EVA = Next Generation 4.7L	DGQ = 5 Speed Automatic 5-45RFE
X = R/T				Magnum V8	DG0 = All Automatic Transmissions
H = SLT				EM0 = All 5.9L	
				EVO = All 4.7L	

AR = use ase required - = Non illustrated part

Belts, Second Seat
Figure IDN-720

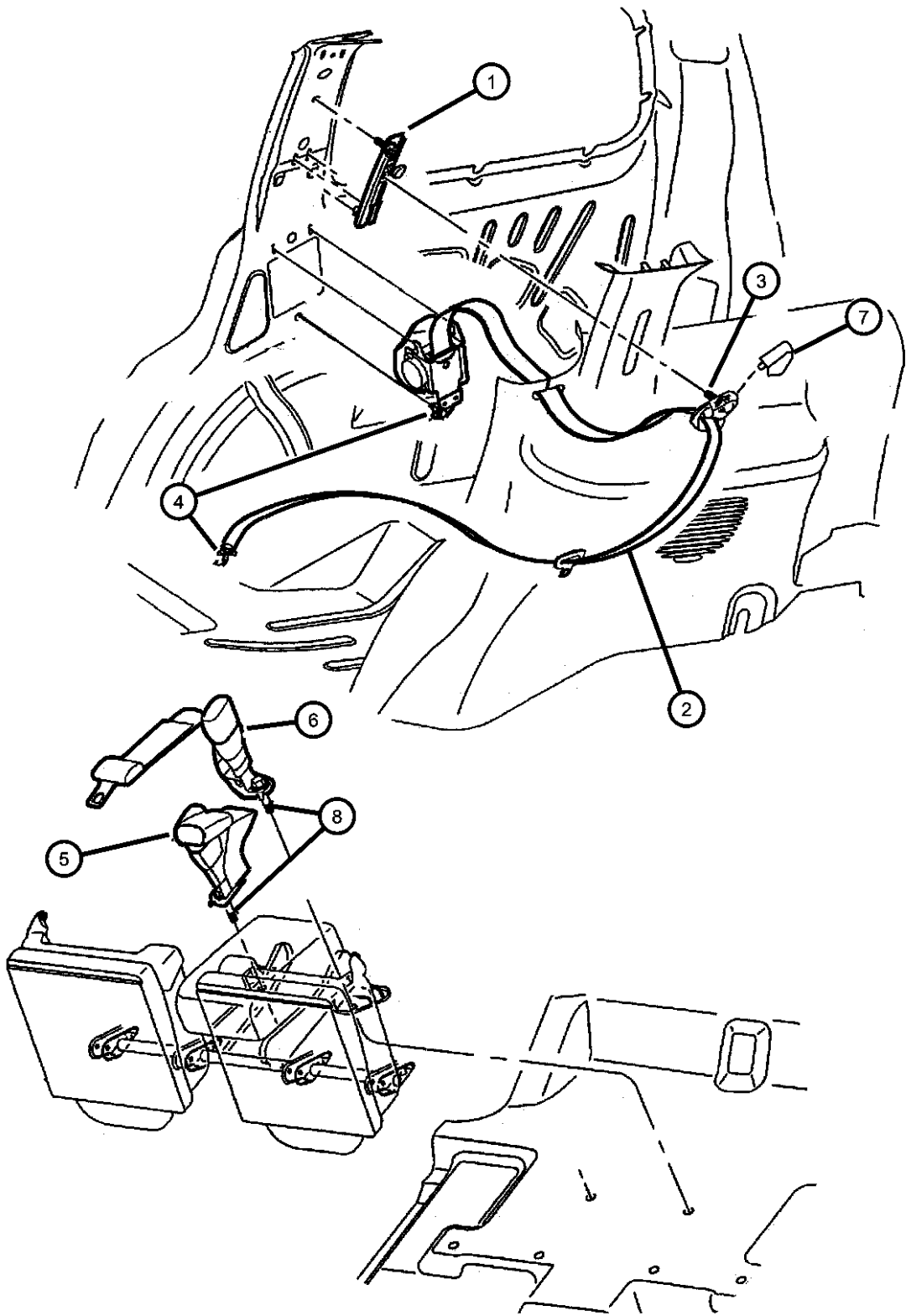

ITEM	PART NUMBER	QTY	LINE	SERIES	BODY	ENGINE	TRANS	TRIM	DESCRIPTION
1	55361073AA	2							BUTTON, Adjuster
2									SEAT BELT, Rear Outer
	5GY941DVAF	1						*00	[DL, DV], Right
	5GY941L5AF	1						*00	[L5], Right
	5GY941T5AF	1						*00	[T5], Right
	5GY951DVAF	1						*00	[DL, DV], Left
	5GY951L5AF	1						*00	[L5], Left
	5GY951T5AF	1						*00	[T5], Left
3	06035888	1						*00	SCREW, Shoulder
4	06034383	2						*00	SCREW, Pan Head, .437-20x1.5
5									SEAT BELT, Rear Inner, Right
	5FF521DVAD	1						*00	[DL, DV]
	5FF521L5AD	1						*00	[L5]
	5FF521T5AD	1						*00	[T5]
6									SEAT BELT, Rear Inner, Left
	5FF531DVAC	1						*00	[DL, DV]
	5FF531L5AC	1						*00	[L5]
	5FF531T5AC	1						*00	[T5]
7									COVER, Adjustable Turning Loop
	5GR26WL5AD	2						*00	[L5]
	5GR26XD-VAD	2						*00	[DL, DV]
	5GR26XT5AD	2						*00	[T5]
8	06504893AA	1						*00	BOLT, Seat Belt Anchor
-9	05018505AA	1						*00	EXTENDER, Seat Belt

DURANGO (DN)				
SERIES	LINE	BODY	ENGINE	TRANSMISSION
M = Sport	1 = 2WD (115.9 WB)	74 = 4 Door	EML = Magnum 5.9L SMPI	DGT = 4 Speed Automatic 46RE
P = SLT Plus	5 = 4WD (115.9 WB)		EVA = Next Generation 4.7L	DGQ = 5 Speed Automatic 5-45RFE
X = R/T			Magnum V8	DG0 = All Automatic Transmissions
H = SLT			EM0 = All 5.9L	
			EV0 = All 4.7L	

Seat Belts, Third Row
Figure IDN-730

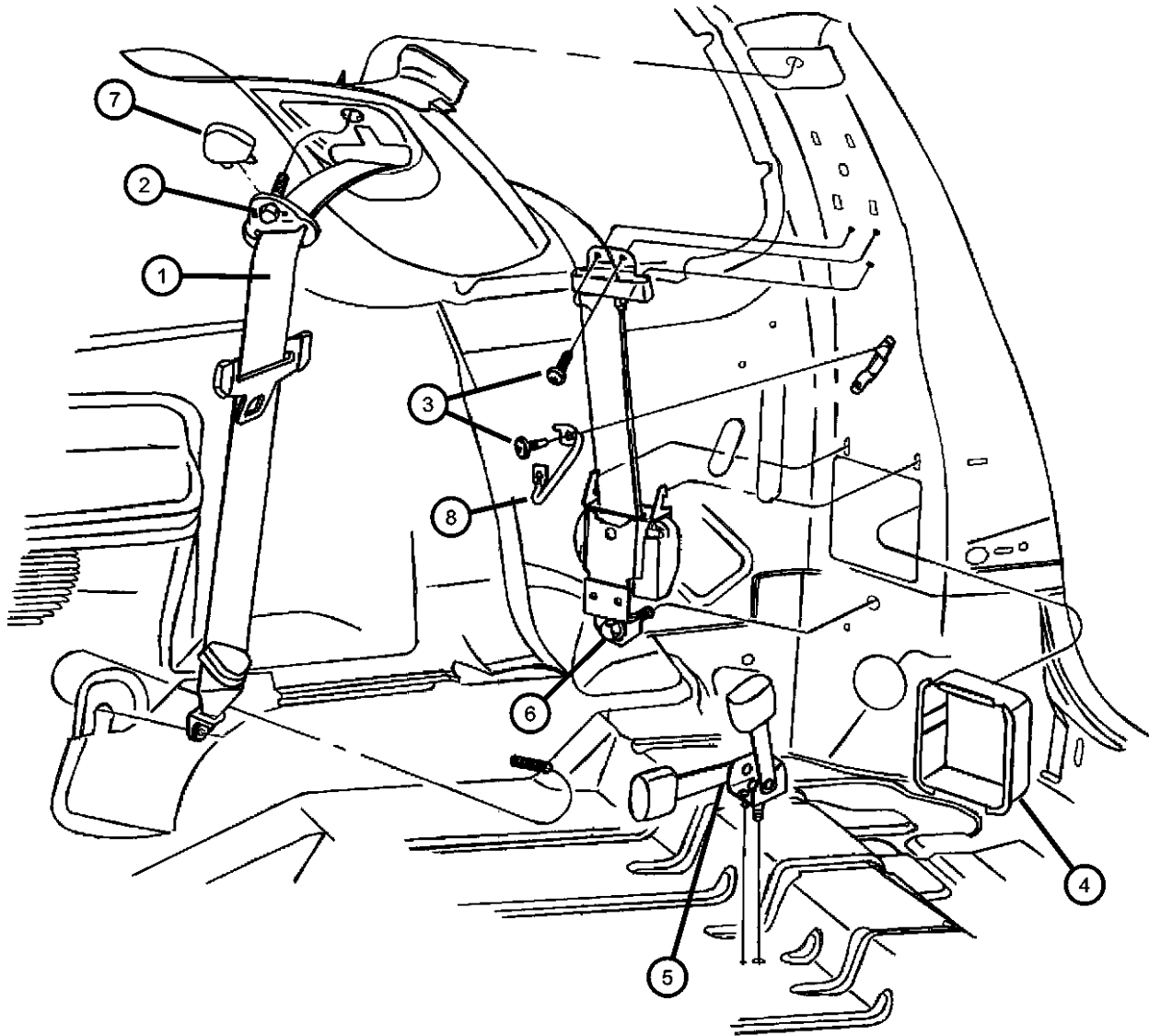

ITEM	PART NUMBER	QTY	LINE	SERIES	BODY	ENGINE	TRANS	TRIM	DESCRIPTION
1									SEAT BELT, Rear Outer
	5GY931DVAH	2						*O0	[DL, DV]
	5GY931L5AH	2						*O0	[L5]
	5GY931T5AH	2						*O0	[T5]
2	06036348AA	1						*O0	BOLT, Serviced with Seat Belt
3	06503952	4							SCREW, Pan Head, M6x1.0x17.00
4	55350354AB	2							COVER, Seat Belt Retractor
5									SEAT BELT, Rear Inner
	5FF461DVAE	1						*O0	[DL, DV]
	5FF461L5AE	1						*O0	[L5]
	5FF461T5AE	1						*O0	[T5]
6	5FF461T5AE	1							BOLT, Serviced with Retractor, (NOT SERVICED),
7									COVER, Adjustable Turning Loop
	5GR26WL5AD	2						*O0	[L5]
	5GR26XD-VAD	2						*O0	[DL, DV]
	5GR26XT5AD	2						*O0	[T5]
8	55361044AA	2							GUIDE, Seat Belt
-9	05018505AA	1						*O0	EXTENDER, Seat Belt

DURANGO (DN)				
SERIES	LINE	BODY	ENGINE	TRANSMISSION
M = Sport	1 = 2WD (115.9 WB)	74 = 4 Door	EML = Magnum 5.9L SMPI	DGT = 4 Speed Automatic 46RE
P = SLT Plus	5 = 4WD (115.9 WB)		EVA = Next Generation 4.7L	DGQ = 5 Speed Automatic 5-45RFE
X = R/T			Magnum V8	DG0 = All Automatic Transmissions
H = SLT			EM0 = All 5.9L	
			EVO = All 4.7L	

Adjuster And Attaching Parts
Figure IDN-810

ITEM	PART NUMBER	QTY	LINE	SERIES	BODY	ENGINE	TRANS	TRIM	DESCRIPTION
1	05019588AA	1						*P9	ADJUSTER, Manual Seat, Passenger Outboard
		1						*C5	40/20/40
		1						*K5	Bucket Seat
		1						*H9	Bucket Seat
		1						*EJ	40/20/40
2	05073220AA	1							ADJUSTER, Seat, Passenger Inboard
		1						*P9	40/20/40
3	05019589AA	1						*C5	ADJUSTER, Manual Seat, Passenger Inboard
		1						*K5	Bucket Seat
		1						*EJ	Bucket Seat
4	05016600AA	1						*H9	ADJUSTER, Manual Seat, Driver Inboard
5	05016598AA	1						*C5	ADJUSTER, Manual Seat, Driver Inboard, Bucket Seat
6	05016599AA	1						*H9	ADJUSTER, Manual Seat, Driver Outboard
		1						*C5	40/20/40
7	05066168AA	1							ADJUSTER, Seat
		1						*K5	Bucket Seat, Driver, Power
		1						*GJ	Bucket Seat, Driver, Power
		1						*HJ	Bucket Seat, Driver, Power
		1						*JJ	Bucket Seat, Driver, Power
	05066170AA 05066342AA	1						*EJ	Bucket Seat, Driver, Power
		1						*P9	40/20/40, Driver, Power
		1						*GJ	Bucket seat, Passenger, Power
		1						*HJ	Bucket seat, Passenger, Power
		1						*JJ	Bucket seat, Passenger, Power
8	06505544AA	4							SCREW, Hex Head, M12x1.75x50
9	06500664	4							SCREW AND WASHER, Hex Head, M8x1.25x35
10	06101283	4							U-NUT, M8x1.25, M8x1.25
11									HANDLE, Seat Release
<div><div><div>DURANGO (DN)</div><div>SERIES</div><div>M = Sport</div><div>P = SLT Plus</div><div>X = R/T</div><div>H = SLT</div></div><div><div>LINE</div><div>1 = 2WD (115.9 WB)</div><div>5 = 4WD (115.9 WB)</div></div><div><div>BODY</div><div>74 = 4 Door</div></div><div><div>ENGINE</div><div>EML = Magnum 5.9L SMPI</div><div>EVA = Next Generation 4.7L</div><div>Magnum V8</div><div>EM0 = All 5.9L</div><div>EVO = All 4.7L</div></div><div><div>TRANSMISSION</div><div>DGT = 4 Speed Automatic 46RE</div><div>DGQ = 5 Speed Automatic 5-45RFE</div><div>DG0 = All Automatic Transmissions</div></div></div>									

AR = use ase required - = Non illustrated part

Adjuster And Attaching Parts
Figure IDN-810

ITEM	PART NUMBER	QTY	LINE	SERIES	BODY	ENGINE	TRANS	TRIM	DESCRIPTION
	04883486AA	1						*K5	
		1						*H9	
		1						*P9	
		1						*C5	
		1						*EJ	
12									HANDLE, Seat Release
	04883487AA	1						*C5	
		1						*H9	
13									NUT, Push On, M6
	04883539AA	2						*K5	
		2						*P9	
		2						*C5	
		2						*EJ	
14									HANDLE, Recliner
	0TN561DVAA	1						*K5	[DV], Passenger
		1						*C5	[DV], Passenger
		1						*JJ	[DV], Passenger
		1						*EJ	[DV], Passenger
		1						*H9	[DV], Passenger
		1						*HJ	[DL], Passenger
		1						*P9	[DV], Passenger
		1						*GJ	[DV], Passenger
	0TN561L5AA	1						*H9	[L5], Passenger
		1						*C5	[L5], Passenger
		1						*P9	[L5], Passenger
		1						*K5	[L5], Passenger
		1						*EJ	[L5], Passenger
		1						*GJ	[L5], Passenger
	0TN561T5AA	1						*GJ	[T5], Passenger
		1						*C5	[T5], Passenger
		1						*EJ	[T5], Passenger
		1						*K5	[T5], Passenger
		1						*H9	[T5], Passenger
		1						*P9	[T5], Passenger

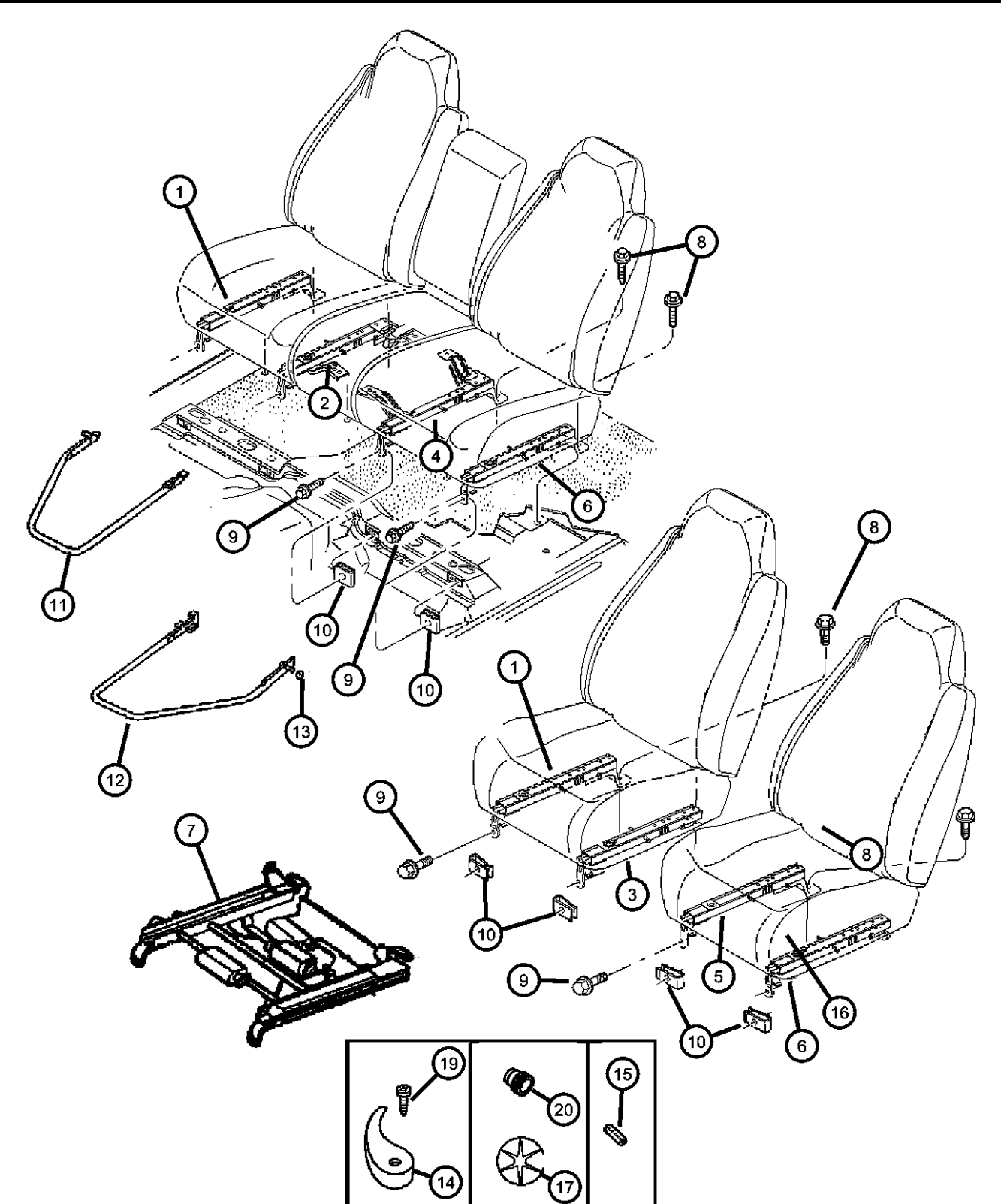

DURANGO (DN)

SERIES LINE

M = Sport 1 = 2WD (115.9 WB)

P = SLT Plus 5 = 4WD (115.9 WB)

X = R/T

H = SLT

BODY

74 = 4 Door

ENGINE

EML = Magnum 5.9L SMPI

EVA = Next Generation 4.7L

Magnum V8

EM0 = All 5.9L

EVO = All 4.7L

TRANSMISSION

DGT = 4 Speed Automatic 46RE

DGQ = 5 Speed Automatic 5-45RFE

DG0 = All Automatic Transmissions

AR = use ase required - = Non illustrated part

Adjuster And Attaching Parts
Figure IDN-810

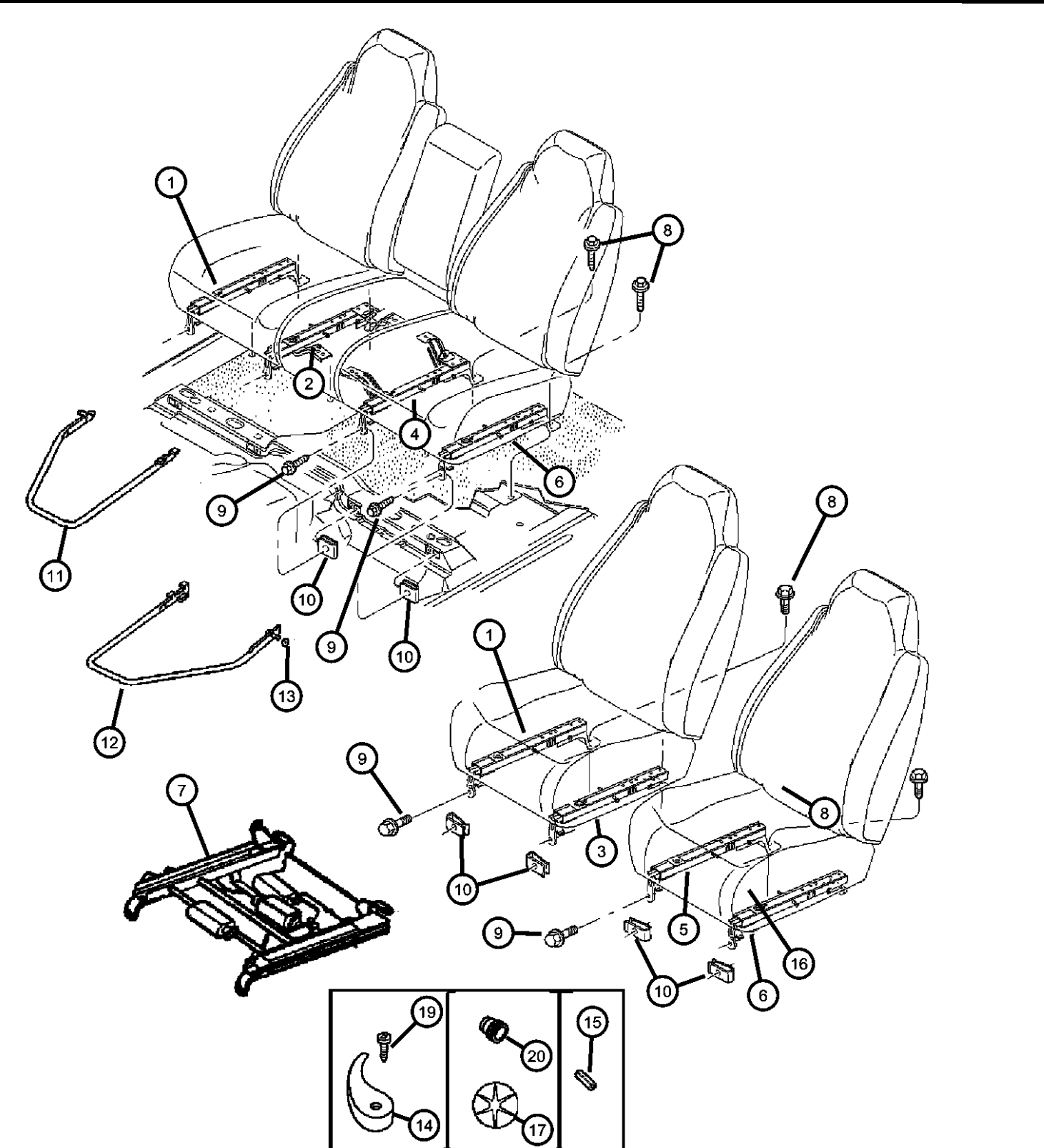
ITEM	PART NUMBER	QTY	LINE	SERIES	BODY	ENGINE	TRANS	TRIM	DESCRIPTION
	0TN571DVAA	1						*H9	[DV], Driver
		1						*HJ	[DL], Driver
		1						*C5	[DV], Driver
		1						*JJ	[DV], Driver
		1						*K5	[DV], Driver
		1						*P9	[DV], Driver
		1						*EJ	[DV], Driver
		1						*GJ	[DV], Driver
	0TN571L5AA	1						*EJ	[L5], Driver
		1						*GJ	[L5], Driver
		1						*C5	[L5], Driver
		1						*K5	[L5], Driver
		1						*H9	[L5], Driver
		1						*P9	[L5], Driver
	0TN571T5AA	1						*C5	[T5], Driver
15		1						*P9	[T5], Driver
		1						*GJ	[T5], Driver
		1						*EJ	[T5], Driver
		1						*K5	[T5], Driver
		1						*H9	[T5], Driver
									PIN, Roll
	04883677AA	2						*GJ	
		2						*JJ	
		2						*HJ	
		1						*H9	
16		2						*K5	
		2						*P9	
		2						*C5	
		2						*EJ	
									SHIELD, Seat Cushion
	0WT021DVAB	1						*GJ	[DV], Passenger, Power
		1						*JJ	[DV], Passenger, Power
		1						*HJ	[DL], Passenger, Power
	0WT021L5AB	1						*GJ	[L5], Passenger, Power
<div><div><div>DURANGO (DN)</div><div>SERIES</div><div>M = Sport</div><div>P = SLT Plus</div><div>X = R/T</div><div>H = SLT</div></div><div><div>LINE</div><div>1 = 2WD (115.9 WB)</div><div>5 = 4WD (115.9 WB)</div></div><div><div>BODY</div><div>74 = 4 Door</div></div><div><div>ENGINE</div><div>EML = Magnum 5.9L SMPI</div><div>EVA = Next Generation 4.7L</div><div>Magnum V8</div><div>EM0 = All 5.9L</div><div>EVO = All 4.7L</div></div><div><div>TRANSMISSION</div><div>DGT = 4 Speed Automatic 46RE</div><div>DGQ = 5 Speed Automatic 5-45RFE</div><div>DG0 = All Automatic Transmissions</div></div></div>									

Adjuster And Attaching Parts
Figure IDN-810

ITEM	PART NUMBER	QTY	LINE	SERIES	BODY	ENGINE	TRANS	TRIM	DESCRIPTION
									
	0WT021T5AB	1						*GJ	[T5], Passenger, Power
	0WT031DVAB	1						*P9	[DV], Driver, Power
		1						*JJ	[DV], Driver, Power
		1						*K5	[DV], Driver, Power
		1						*EJ	[DV], Driver, Power
		1						*GJ	[DV], Driver, Power
		1						*HJ	[DL], Driver, Power
	0WT031L5AB	1						*K5	[L5], Driver, Power
		1						*GJ	[L5], Driver, Power
		1						*P9	[L5], Driver, Power
		1						*EJ	[L5], Driver, Power
	0WT031T5AB	1						*P9	[T5], Driver, Power
		1						*GJ	[T5], Driver, Power
		1						*K5	[T5], Driver, Power
		1						*EJ	[T5], Driver, Power
17									HANDLE, Lumbar
	0UQ911DVAA	1						*EJ	[DV]
		1						*HJ	[DL]
		1						*K5	[DV]
		1						*GJ	[DV]
		1						*JJ	[DV]
		1						*P9	[DV]
	0UQ911L5AA	1						*K5	[L5]
		1						*EJ	[L5]
		1						*P9	[L5]
		1						*GJ	[L5]
	0UQ911T5AA	1						*P9	[T5]
		1						*EJ	[T5]
		1						*K5	[T5]
		1						*GJ	[T5]
-18									BEZEL, Seat Adjuster Switch, Lumbar Knob Bezel
	0UQ921DVAA	1						*EJ	[DV]
		1						*K5	[DV]
<div><div><div>DURANGO (DN)</div><div>SERIES</div><div>M = Sport</div><div>P = SLT Plus</div><div>X = R/T</div><div>H = SLT</div></div><div><div>LINE</div><div>1 = 2WD (115.9 WB)</div><div>5 = 4WD (115.9 WB)</div></div><div><div>BODY</div><div>74 = 4 Door</div></div><div><div>ENGINE</div><div>EML = Magnum 5.9L SMPI</div><div>EVA = Next Generation 4.7L</div><div>Magnum V8</div><div>EM0 = All 5.9L</div><div>EVO = All 4.7L</div></div><div><div>TRANSMISSION</div><div>DGT = 4 Speed Automatic 46RE</div><div>DGQ = 5 Speed Automatic 5-45RFE</div><div>DG0 = All Automatic Transmissions</div></div></div>									

Figure IDN-810

ITEM	PART NUMBER	QTY	LINE	SERIES	BODY	ENGINE	TRANS	TRIM	DESCRIPTION
		1						*P9	[DV]
	0UQ921L5AA	1						*K5	[L5]
		1						*EJ	[L5]
		1						*P9	[L5]
	0UQ921T5AA	1						*P9	[T5]
		1						*EJ	[T5]
		1						*K5	[T5]
19									SCREW, Recliner Handle
	05011634AA	1						*K5	
		1						*H9	
		1						*C5	
		1						*P9	
		1						*EJ	
		1						*GJ	
		1						*HJ	
		1						*JJ	
20									BUSHING, Pivot
	04886477AA	2						*K5	
		2						*H9	
		2						*GJ	
		2						*HJ	
		2						*P9	
		2						*C5	
		2						*JJ	
		2						*EJ	
-21									ACTUATOR, Lumbar, Includes Cable
	05066243AA	1						*K5	Passenger
		1						*HJ	Passenger
		1						*GJ	Passenger
		1						*P9	Passenger
		1						*JJ	Passenger
		1						*EJ	Passenger
	05080981AA	1						*K5	Driver

DURANGO (DN)

SERIES

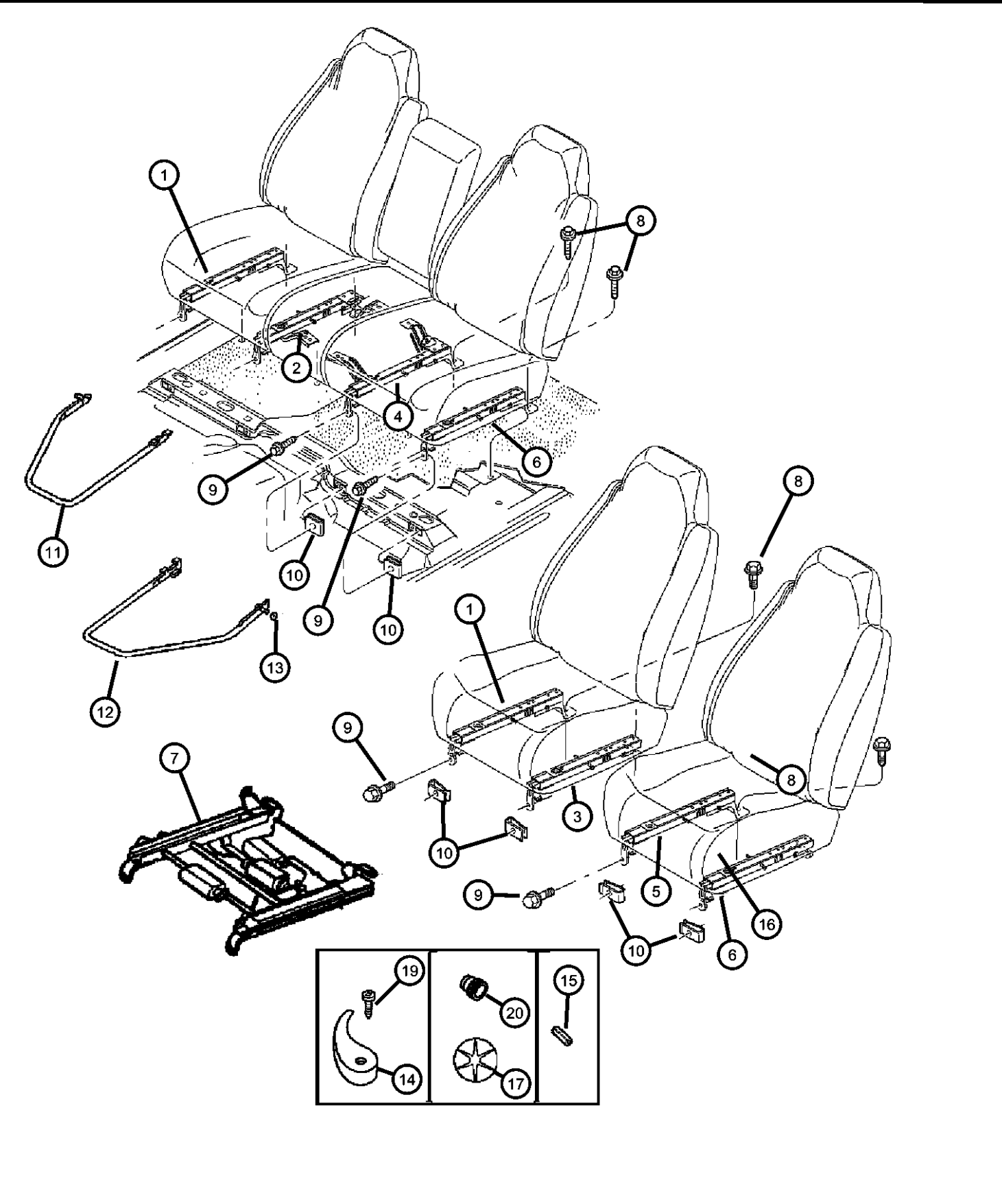
M = Sport 1 = 2WD (115.9 WB)

P = SLT Plus 5 = 4WD (115.9 WB)

$$X = R/T$$

H = SLT

BODY

74 = 4 Door

ENGINE

EML = Magnum 5.9L SMPI

EVA = Next Generation 4.7L

Magnum V8

EM0 = All 5.9L

EV0 = All 4.7L

TRANSMISSION

DGT = 4 Speed Automatic 46RE

DGQ = 5 Speed Automatic 5-45RFE

DG0 = All Automatic Transmissions

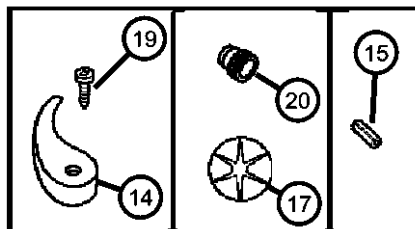

AR = use ase required - = Non illustrated part

2003 DN

<< RETURN TO GROUP INDEX

Adjuster And Attaching Parts
Figure IDN-810

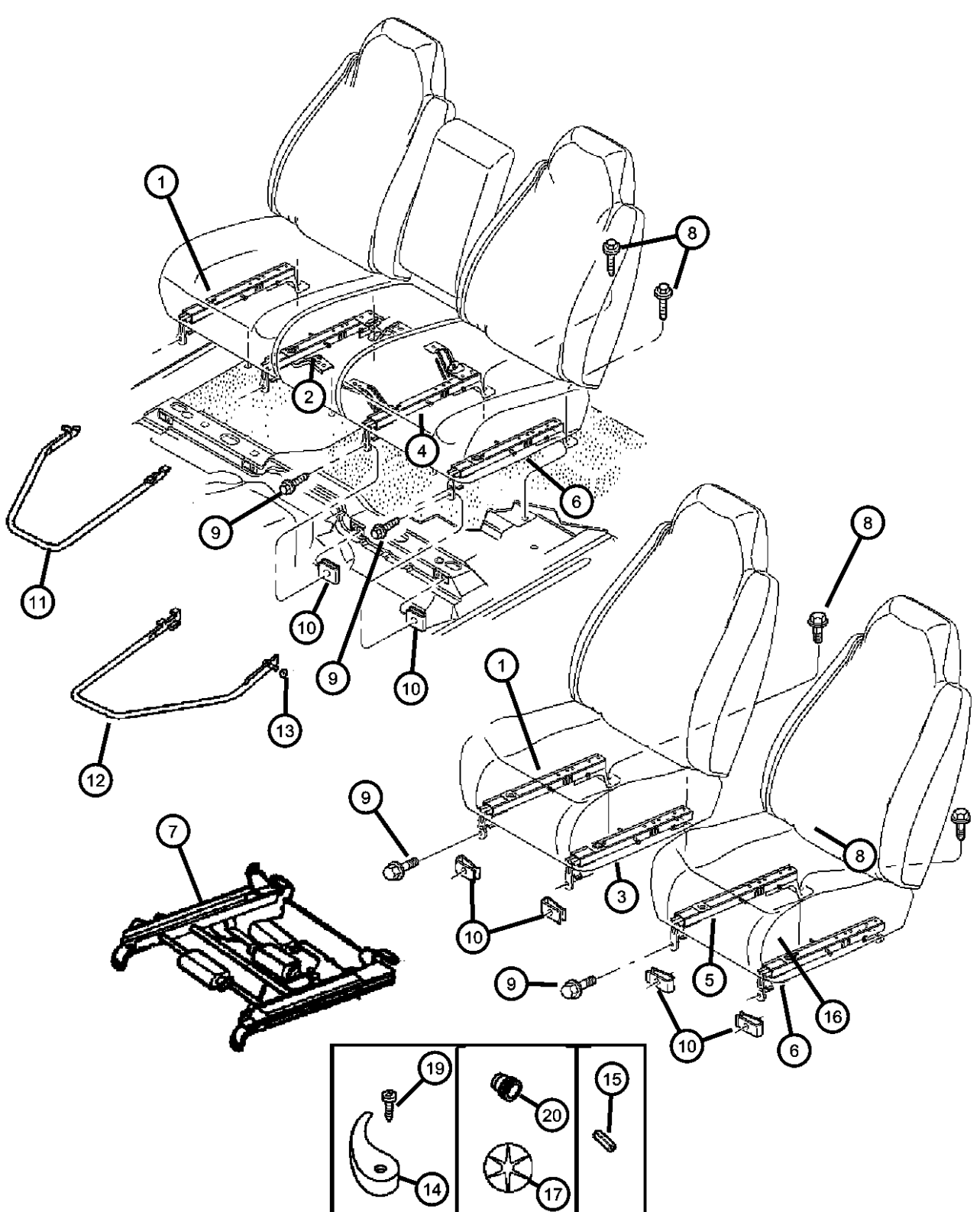
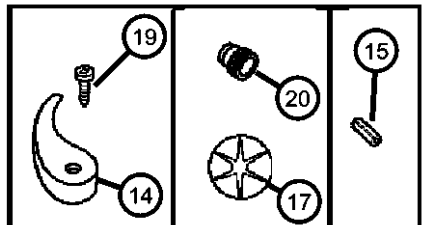
										ITEM	PART NUMBER	QTY	LINE	SERIES	BODY	ENGINE	TRANS	TRIM	DESCRIPTION	
												1							*P9	Driver
												1							*JJ	Driver
												1							*GJ	Driver
												1							*HJ	Driver
												1							*EJ	Driver
										-22	04746334	1							*H9	BOLT, Adjuster to Seat Frame
										-23	55351254AA	2								BOLT, Hex Head
																				
										DURANGO (DN)										
										SERIES		LINE		BODY		ENGINE		TRANSMISSION		
										M = Sport		1 = 2WD (115.9 WB)		74 = 4 Door		EML = Magnum 5.9L SMPI		DGT = 4 Speed Automatic 46RE		
										P = SLT Plus		5 = 4WD (115.9 WB)				EVA = Next Generation 4.7L		DGQ = 5 Speed Automatic 5-45RFE		
										X = R/T						Magnum V8		DG0 = All Automatic Transmissions		
										H = SLT						EM0 = All 5.9L				
																EVO = All 4.7L				
										AR = use ase required - = Non illustrated part										

2003 DN

Panels, Liftgate And Scuff Plates
Figure IDN-1010

ITEM	PART NUMBER	QTY	LINE	SERIES	BODY	ENGINE	TRANS	TRIM	DESCRIPTION
1									PANEL, Liftgate Trim Upper
	5FJ82WL5AB	1						*O0	[L5]
	5FJ82XDVAB	1						*O0	[DL, DV]
	5FJ82XT5AB	1						*O0	[T5]
-2	55350747AB	4						*O0	RETAINER, Trim Panel
3	55350671	AR							CLIP, Trim Panel
4	06035556	6							SCREW, Pan Head Tapping, .19-16x.625, .190-16X.625
5									PANEL, Liftgate Trim, Lower
	5FH29WL5AD	1						*O0	[L5]
	5FH29XDVAD	1						*O0	[DL, DV]
	5FH29XT5AD	1						*O0	[T5]
6									PANEL, Liftgate Trim Upper
	5FH06WL5AB	1						*O0	[L5]
	5FH06XDVAB	1						*O0	[DL, DV]
	5FH06XT5AB	1						*O0	[T5]
7	55361076AB	2							LOOP, Cargo Tie Down
8									PLATE, Scuff
	5FH16WL5AH	1						*O0	[L5]
	5FH16XDVAH	1						*O0	[DL, DV]
	5FH16XT5AH	1						*O0	[T5]
9	06506954AA	2							BOLT, Torx, M8x1.25x32.50
10									CLIP, Molding
	06505303AA	5						*O0	
		2						*O0	
-11	05072566AA	1							SILL, Body Side

DURANGO (DN)					
SERIES	LINE	BODY	ENGINE	TRANSMISSION	
M = Sport	1 = 2WD (115.9 WB)	74 = 4 Door	EML = Magnum 5.9L SMPI	DGT = 4 Speed Automatic 46RE	
P = SLT Plus	5 = 4WD (115.9 WB)		EVA = Next Generation 4.7L	DGQ = 5 Speed Automatic 5-45RFE	
X = R/T			Magnum V8	DG0 = All Automatic Transmissions	
H = SLT			EM0 = All 5.9L		
			EVO = All 4.7L		

AR = use ase required - = Non illustrated part

Group - SDN

Body Sheet Metal Except Doors

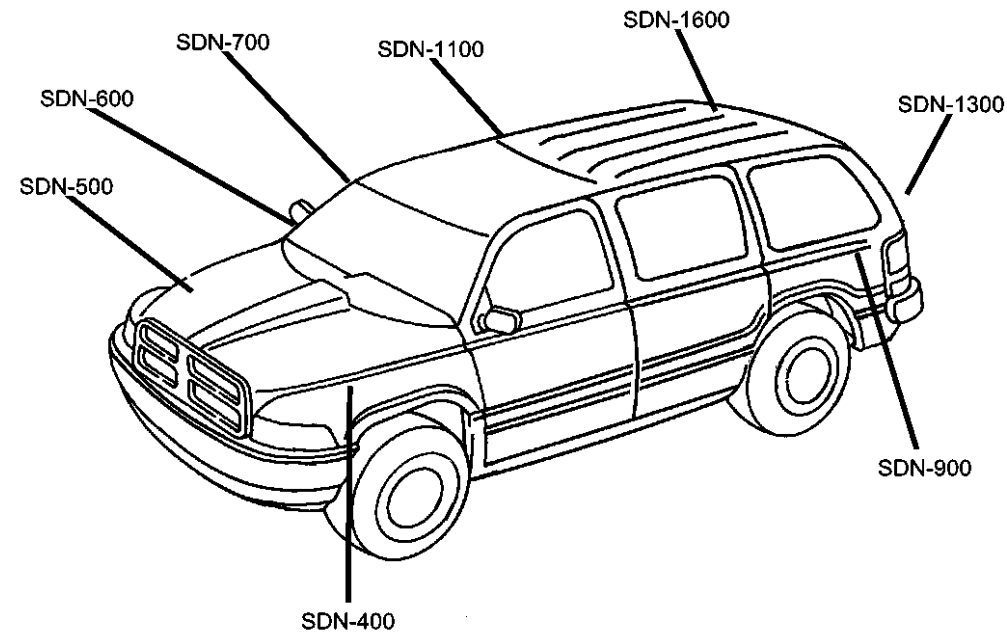

SDN-1100
Roof Panels

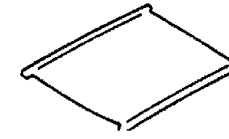

SDN-1300
Liftgate



SDN-1600
Luggage Rack

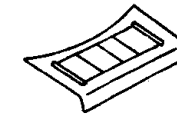

SDN-200
Floor Pans

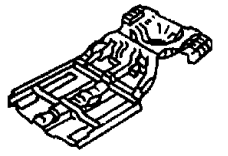

SDN-300
Plugs



SDN-400
Front Fender



SDN-500
Hood & Hood Release

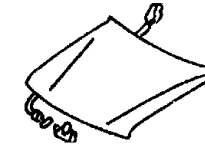

SDN-600
Cowl & Dash Panel

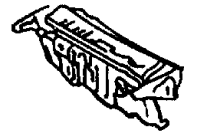

SDN-700
Glass, Windsheild & Backlite &
Quarter & Mirror



SDN-800
Aperture Panel

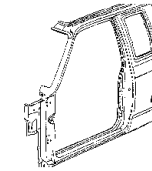

Group - SDN Body Sheet Metal Except Doors

Illustration Title	Group-Fig. No.
Floor Pans	
Floor Pan	Fig. SDN - 210
Plugs	
Plugs Floor Pan	Fig. SDN - 310
Front Fender	
Fender Front.....	Fig. SDN - 410
Hood & Hood Release	
Hood And Hood Release	Fig. SDN - 510
Cowl & Dash Panel	
Cowl Screen And Shield.....	Fig. SDN - 610
Glass, Windsheild & Backlite & Quarter & Mirror	
Windshield And Mirror, Rear Window, Quarter Window.....	Fig. SDN - 710
Aperture Panel	
Aperture Panel Bodyside	Fig. SDN - 810
Roof Panels	
Roof Panels.....	Fig. SDN - 1110
Liftgate	
Liftgate	Fig. SDN - 1310
Luggage Rack	
Luggage Rack	Fig. SDN - 1610

Floor Pan
Figure SDN-210

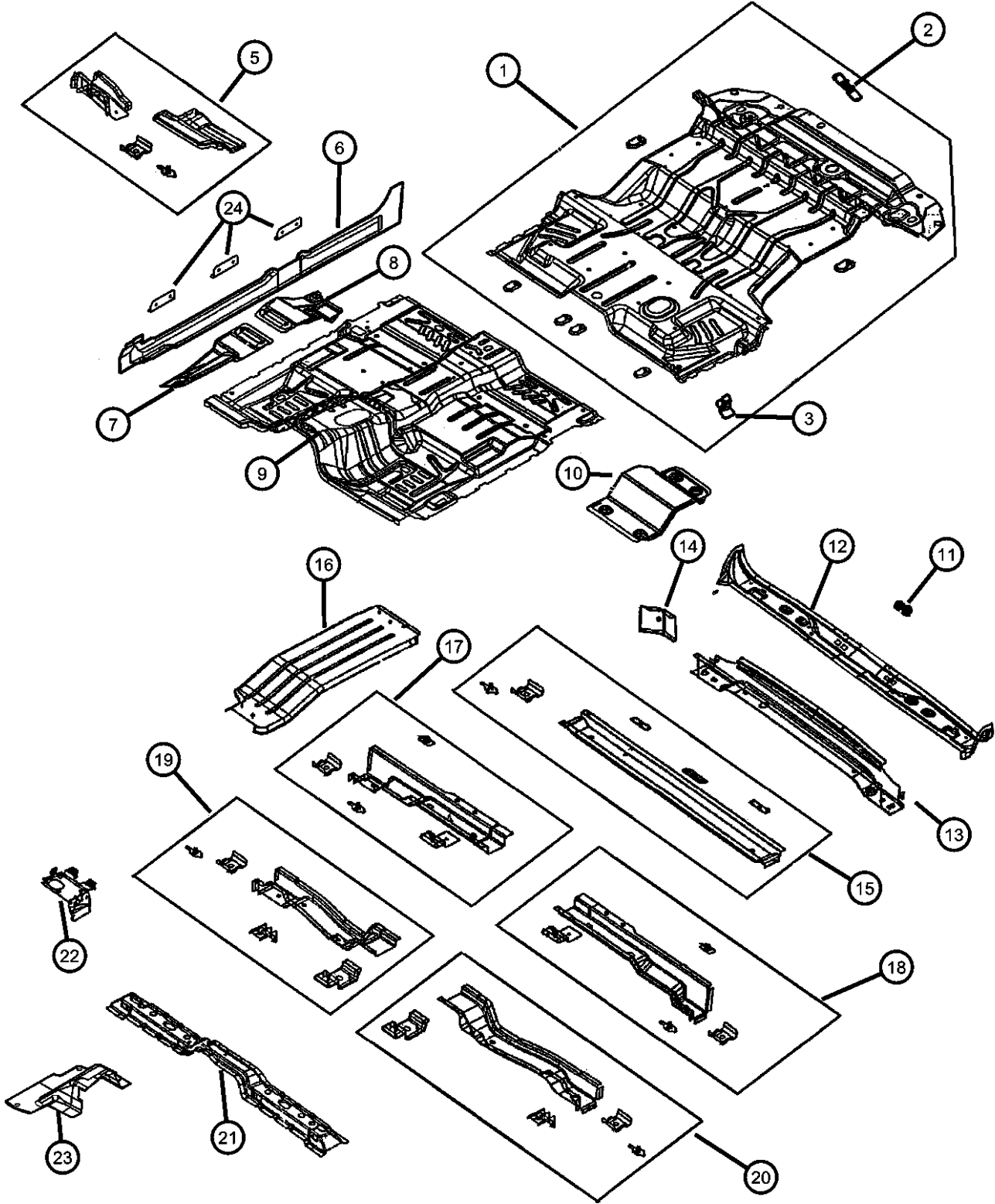

ITEM	PART NUMBER	QTY	LINE	SERIES	BODY	ENGINE	TRANS	TRIM	DESCRIPTION
1	55256759AI	1							PAN, Rear Floor
2	55257079AA	1							BRACKET, Jack
3	55256917	1							BRACKET, Jack
4	06506819AA	6							BOLTSupport Assy, Rear Floor Pan
5									PANEL, Underbody Front
	55256778AC	1							Right
	55256779AC	1							Left
6									PANEL, Sill
	55256612AB	1							Right
	55256613AB	1							Left
7	55257300AC	1							SHIELD, Heat
8	55256724AC	1							SHIELD, Heat
9	55256236AD	1							PAN, Front Floor
10	55256726	1							SHIELD, Heat, Catalytic Converter
11	04674669	1							PLATE, Striker
12									COVER, Crossmember
	55257082AE	1							Right
	55257278AD	1							Left
13	55256668	1							CROSSMEMBER, Underbody, Liftgate Opening Lower
14									EXTENSION, Liftgate Opening
	55256980	1							Right
	55256981	1							Left
15	55256760AB	1							CROSSMEMBER, Rear Floor, Seat Support
16	52020312AC	1							SHIELD, Heat
17	55256774AE	1							CROSSMEMBER, Floor Pan, C-Pillar, Right
18	55256775AE	1							CROSSMEMBER, Floor Pan, C-Pillar, Left
19	55256770AG	1							CROSSMEMBER, Floor Pan, B-Pillar, Left
20	55256771AG	1							CROSSMEMBER, Floor Pan, B-Pillar, Left
21	55257346AA	1							CROSSMEMBER, Front Floor
22	55256988AD	1							BRACKET, Electronic Control Unit
23	55257346AA	1							CROSSMEMBER, Front Floor
24	55257411AB	6							TAPPING PLATE, Sill to Frame

DURANGO (DN)		BODY		ENGINE	TRANSMISSION
SERIES	LINE				
M = Sport	1 = 2WD (115.9 WB)	74 = 4 Door		EML = Magnum 5.9L SMPI	DGT = 4 Speed Automatic 46RE
P = SLT Plus	5 = 4WD (115.9 WB)			EVA = Next Generation 4.7L	DGQ = 5 Speed Automatic 5-45RFE
X = R/T				Magnum V8	DG0 = All Automatic Transmissions
H = SLT				EM0 = All 5.9L	
				EVO = All 4.7L	

AR = use ase required - = Non illustrated part

Floor Pan
Figure SDN-210

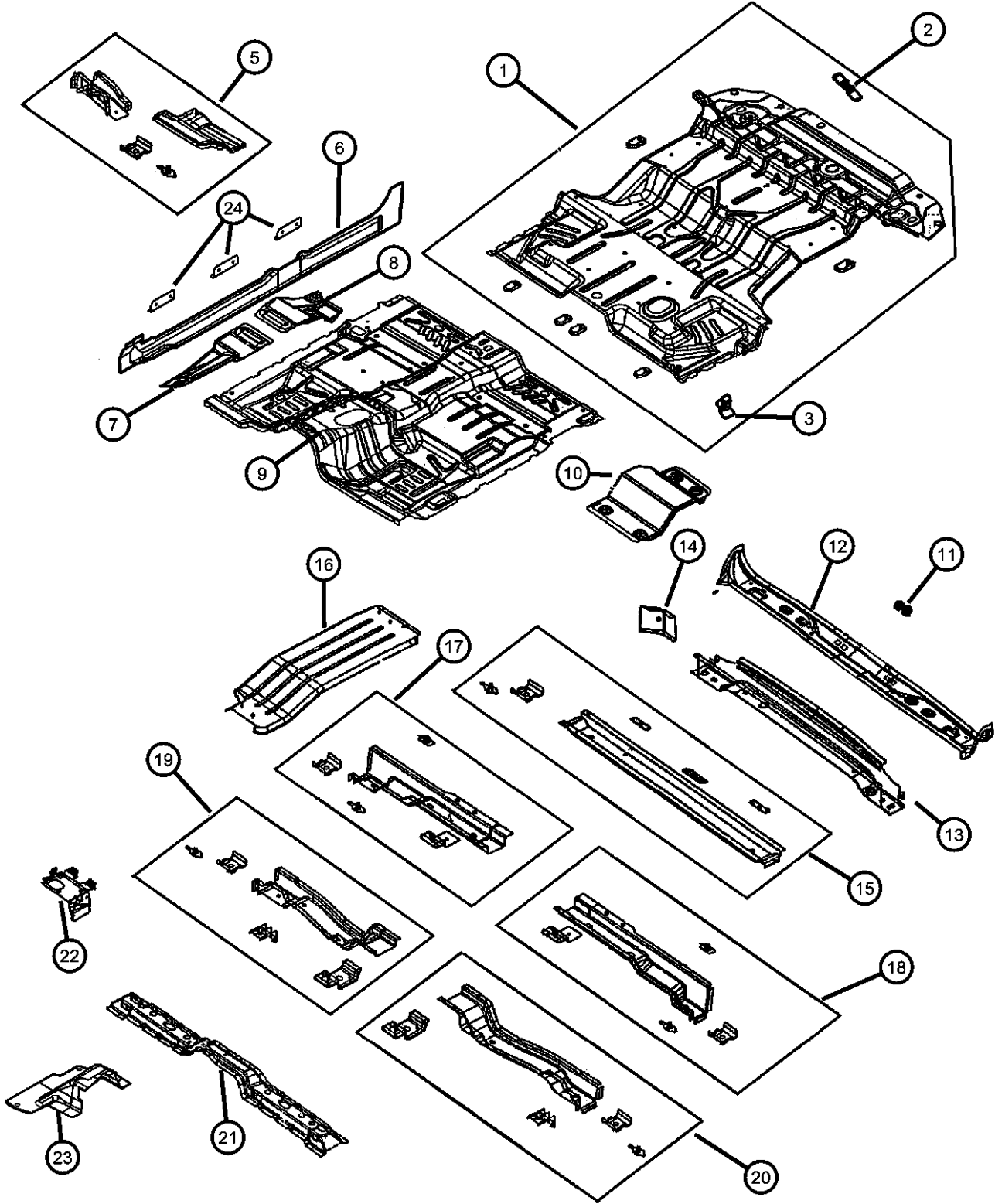

ITEM	PART NUMBER	QTY	LINE	SERIES	BODY	ENGINE	TRANS	TRIM	DESCRIPTION
-25	55350544AD	1							SILENCER, Floor Pan
-26	55361066AF	1							SILENCER, Floor Pan Front Tunnel
-27									REINFORCEMENT, Floor Pan
	55362912AB	1							Front
	55362913AB	1							Rear

DURANGO (DN)				
SERIES	LINE	BODY	ENGINE	TRANSMISSION
M = Sport	1 = 2WD (115.9 WB)	74 = 4 Door	EML = Magnum 5.9L SMPI	DGT = 4 Speed Automatic 46RE
P = SLT Plus	5 = 4WD (115.9 WB)		EVA = Next Generation 4.7L	DGQ = 5 Speed Automatic 5-45RFE
X = R/T			Magnum V8	DG0 = All Automatic Transmissions
H = SLT			EM0 = All 5.9L	
			EVO = All 4.7L	

AR = use ase required - = Non illustrated part

Plugs Floor Pan
Figure SDN-310

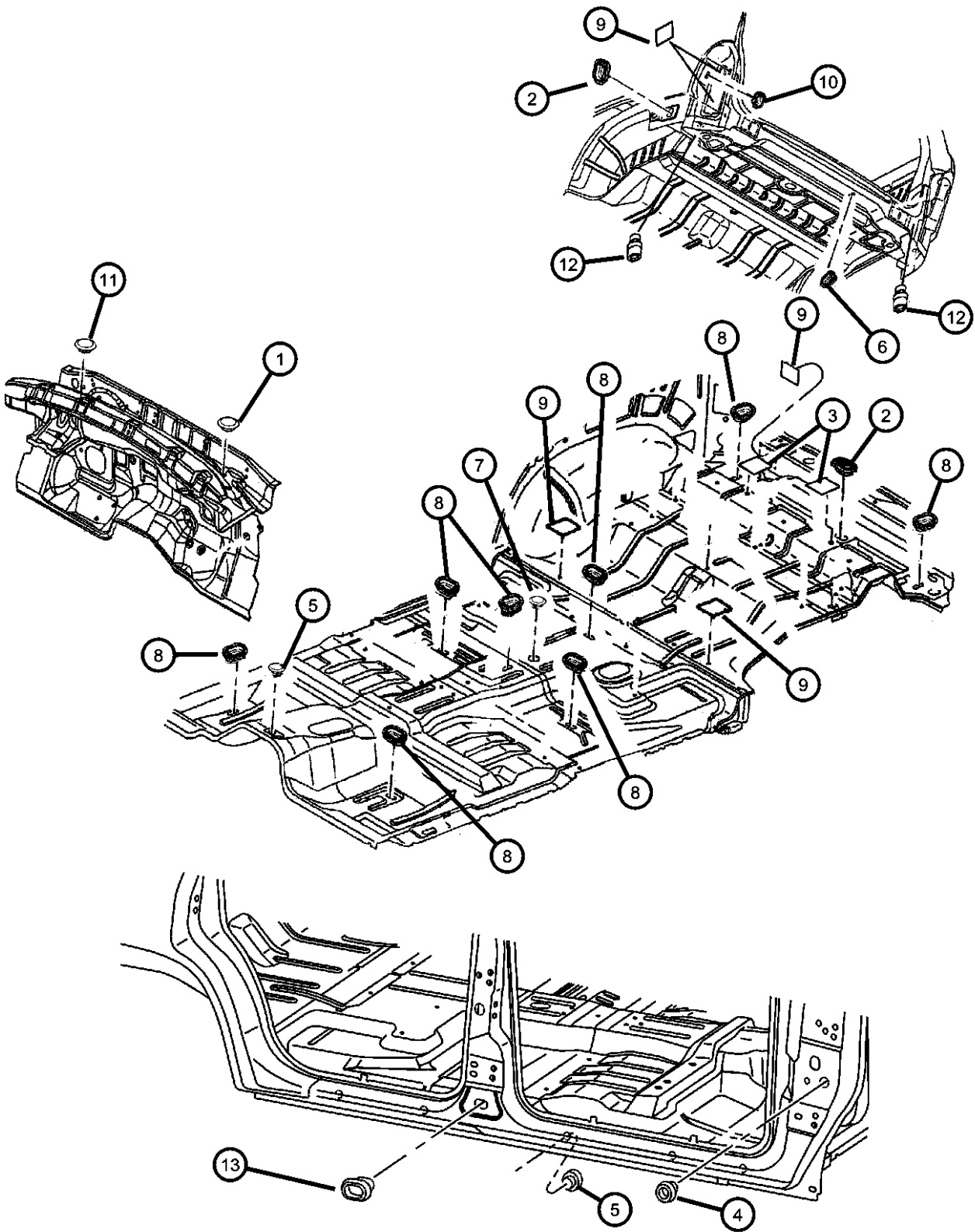

ITEM	PART NUMBER	QTY	LINE	SERIES	BODY	ENGINE	TRANS	TRIM	DESCRIPTION
1	01774076	1							PLUG
2									PLUG, Access Hole
	55257080AA	1							50X60MM
	55257088AA	2							PLP Holes
3	04278178	2							TAPE, Hole Cover, 50x50x1 mm
4	04716938	2							PLUG
5	55257380AA	6							PLUG
6	06004507	1							PLUG, Body, 25.4mm x 38.1mm
7	55257105AA	1							PLUG, Floor, 50mm, Round
8	04646971	8							PLUG, Floor Pan
9	04278178	2							TAPE, Hole Cover, 50x50x1 mm
10	04676350	2							GROMMET, Lamp
11	04373728	1							PLUG
12	55135104	2							PLUG, Drain
13	05257081	2							PLUG, Door
-14	05255216	1							PLUG, Body, .875 Diameter
-15	05067480AA	1							PLUG, Body, 25.4mm x 38.1mm
-16	55276821AA	2							SEAL

DURANGO (DN)		BODY		ENGINE	TRANSMISSION
SERIES	LINE				
M = Sport	1 = 2WD (115.9 WB)	74 = 4 Door		EML = Magnum 5.9L SMPI	DGT = 4 Speed Automatic 46RE
P = SLT Plus	5 = 4WD (115.9 WB)			EVA = Next Generation 4.7L	DGQ = 5 Speed Automatic 5-45RFE
X = R/T				Magnum V8	DG0 = All Automatic Transmissions
H = SLT				EM0 = All 5.9L	
				EVO = All 4.7L	

Fender Front
Figure SDN-410

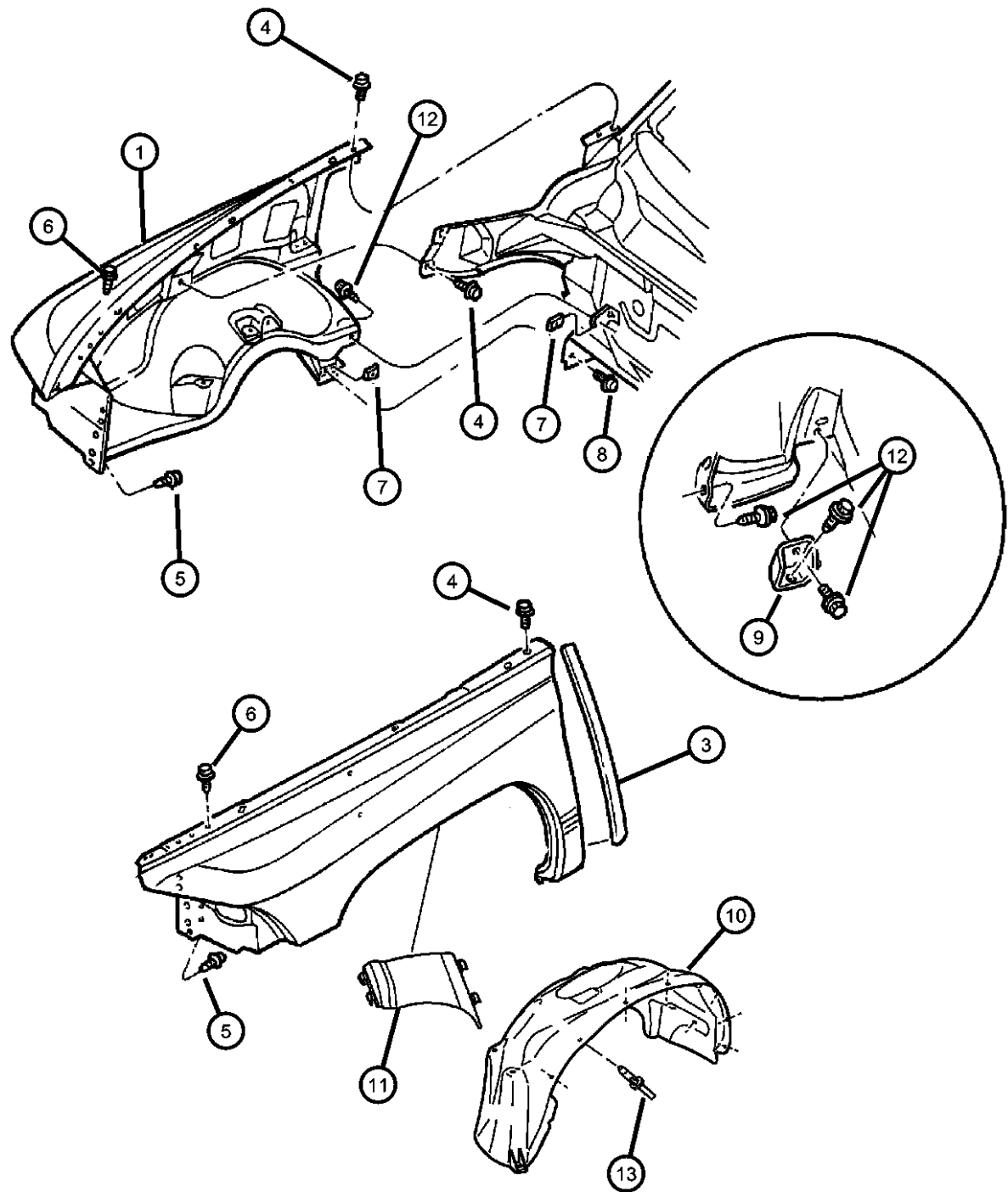

ITEM	PART NUMBER	QTY	LINE	SERIES	BODY	ENGINE	TRANS	TRIM	DESCRIPTION
1									FENDER
	55255030AD	1							Right
	55255031AD	1							Left
-2	06505526AA	1							STUD
3									SEAL, Fender To Cowl
	55256050AB	1							Right
	55256051AB	1							Left
4	06503661	4							SCREW AND WASHER, Hex Head, M8x1.25x25
5	06502282	6							SCREW, Hex Head, M8x1.25x30
6	06102132AA	6							SCREW, Hex Head, M6x1x20
7	06101283	2							U-NUT, M8x1.25
8	06506376AA	2							STUD
9									BRACKET, Fender Mounting
	55255930	1							Right
	55255931	1							Left
10									LINER, Front Fender
	55256848AE	1							Includes Liner and Shield, Right
	55257061AF	1							Includes Liner and Shield, Left
11	55257063AA	1							PANEL, Fender Side Shield, Wheelhouse, Left
12	06503661	2							SCREW AND WASHER, Hex Head, M8x1.25x25, Also Included in Left Liner
13	34201631	24							RIVET, M6.25x28 Black
-14	06503955	AR							STUD, M6x1.00x18, Fender Repair
-15	06036030AA	3							NUT, Spring Push On, .375

DURANGO (DN)					
SERIES	LINE	BODY	ENGINE	TRANSMISSION	
M = Sport	1 = 2WD (115.9 WB)	74 = 4 Door	EML = Magnum 5.9L SMPI	DGT = 4 Speed Automatic 46RE	
P = SLT Plus	5 = 4WD (115.9 WB)		EVA = Next Generation 4.7L Magnum V8	DGQ = 5 Speed Automatic 5-45RFE	
X = R/T			EM0 = All 5.9L	DG0 = All Automatic Transmissions	
H = SLT			EVO = All 4.7L		

AR = use ase required - = Non illustrated part

Hood And Hood Release
Figure SDN-510

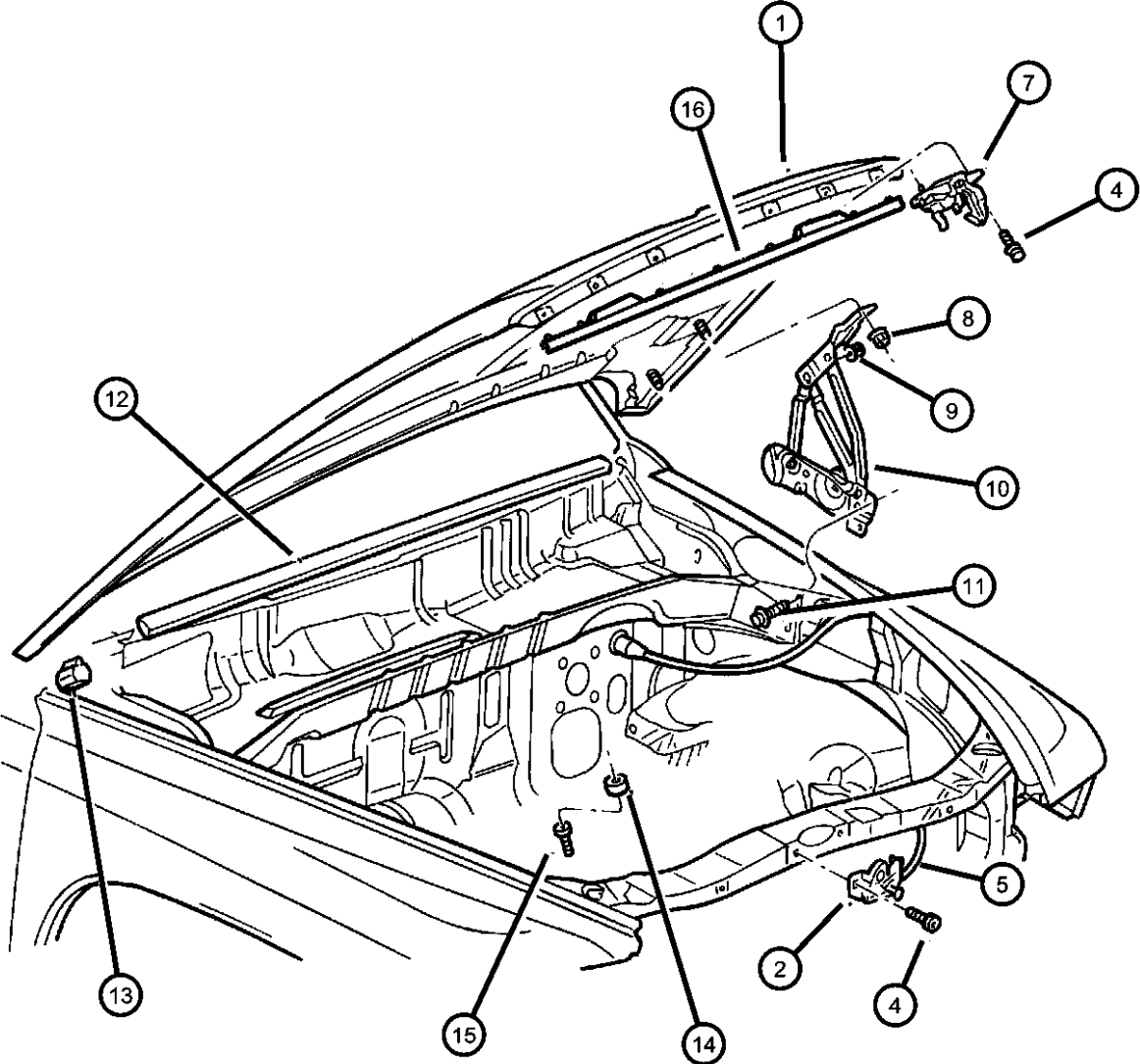

ITEM	PART NUMBER	QTY	LINE	SERIES	BODY	ENGINE	TRANS	TRIM	DESCRIPTION
1	55274716AD	1							HOOD
2	55255451	1							LATCH, Hood
-3	04215966	1							LABEL, Equipmemt Identification
4	06101455	2							SCREW AND WASHER, Hex Head, M6x1x20
5	55256496AB	1							RELEASE, Hood Latch
-6	06503794	4							CLIP, M6.3x11.2
7	55257390AA	1							STRIKER, Hood Latch
8	06100051	4							NUT AND WASHER, Hex Nut-Coned Washer, M8 x 1.25
9	06100051	4							NUT, Hex Flange Lock, M8x1.25, (NOT SERVICED)
10									HINGE, Hood
	55255448AF	1							Right
	55255449AF	1							Left
11	06503661	6							SCREW AND WASHER, Hex Head, M8x1.25x25
12	55255099	1							SEAL, Hood To Cowl
13	55256768AB	2							BUMPER, Hood to FenderUpper
14	02276804	2							BUMPER, Hood, Rubber
15	06036199AA	2							SCREW, Round Head, .312-18x1.50
16	05102191AA	1							SEAL, Hood
-17	06102101AA	7							NUT AND WASHER, Hex, M5x0.80, Grille To Hood Attach

DURANGO (DN)				
SERIES	LINE	BODY	ENGINE	TRANSMISSION
M = Sport	1 = 2WD (115.9 WB)	74 = 4 Door	EML = Magnum 5.9L SMPI	DGT = 4 Speed Automatic 46RE
P = SLT Plus	5 = 4WD (115.9 WB)		EVA = Next Generation 4.7L	DGQ = 5 Speed Automatic 5-45RFE
X = R/T			Magnum V8	DG0 = All Automatic Transmissions
H = SLT			EM0 = All 5.9L	
			EVO = All 4.7L	

Cowl Screen And Shield
Figure SDN-610

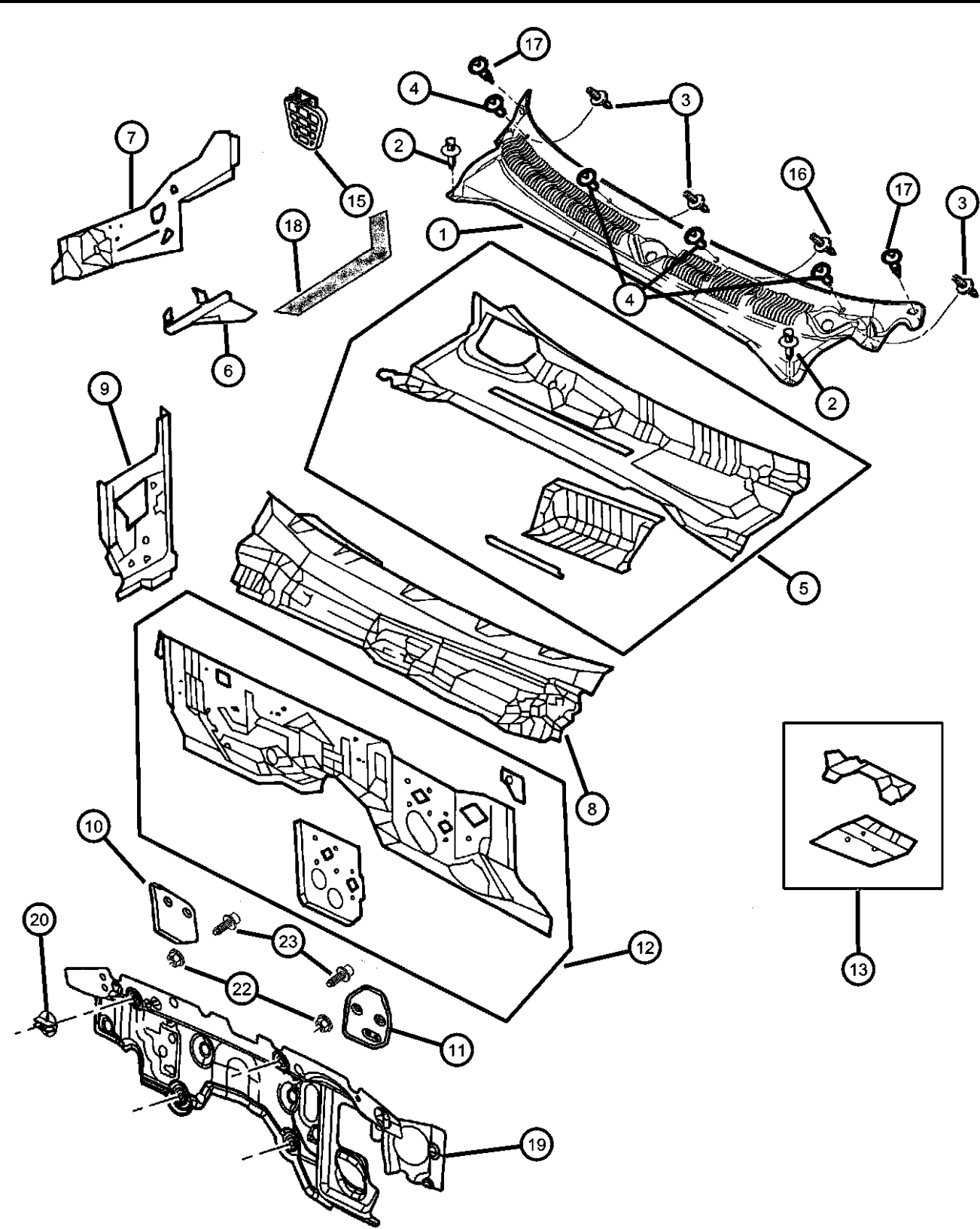

ITEM	PART NUMBER	QTY	LINE	SERIES	BODY	ENGINE	TRANS	TRIM	DESCRIPTION
1	55055986AG	1							PANEL, Cowl
2	06030441	2							PIN, Retainer, Cowl Top Cover
3	06030441	2							STUD, [.250-14/.250-20x2.00], (NOT SERVICED)
4	06506306AA	4							NUT, Plastic
5	55255708AH	1							PANEL, Cowl Plenum Lower
6									REINFORCEMENT, Hood Hinge
	55255550	1							Right
	55255551	1							Left
7									PANEL, Plenum End
	55255512AC	1							Right
	55255513AC	1							Left
8	55255515AE	1							PANEL, Cowl
9									PANEL, Cowl Side
	55255090AF	1							Right
	55255091AF	1							Left
10	55257336AD	1							SHIELD, HeatRight
11	55255819AD	1							SHIELD, HeatLeft
12	55255082AJ	1							PANEL, Dash
13	55255881	1							SUPPORT, Steering ColumnUpper
-14	55351185AB	1							BRACKET, Steering Column
15	55035931	2							SEAL, Plenum Drain
16	55035931	2							STUD, M6x1.00x32, (NOT SERVICED)
17	06504980AA	2							PUSH PIN, M5x13
18									SEAL, Cowl Plenum Cover
	05083062AA	1							Right
	05083063AA	1							Left
19	55361003AG	1							SILENCER, Dash Panel-Engine Compartment
20	06506099AA	4							NUT, Push-On Spring, 3
-21	56021909AA	4							GROMMET, Body Wiring, Plenum Holes
22	06034402	13							NUT, Hex Flange, .25-7
23	06035017	9							SCREW, Hex Flange Head, .25-14x1.00
-24	06035952AA	3							STUD, Collar, .190-24/.190-16x1.70

DURANGO (DN)		BODY		ENGINE	TRANSMISSION
SERIES	LINE				
M = Sport	1 = 2WD (115.9 WB)	74 = 4 Door		EML = Magnum 5.9L SMPI	DGT = 4 Speed Automatic 46RE
P = SLT Plus	5 = 4WD (115.9 WB)			EVA = Next Generation 4.7L	DGQ = 5 Speed Automatic 5-45RFE
X = R/T				Magnum V8	DG0 = All Automatic Transmissions
H = SLT				EM0 = All 5.9L	
				EVO = All 4.7L	

AR = use ase required - = Non illustrated part

Cowl Screen And Shield
Figure SDN-610

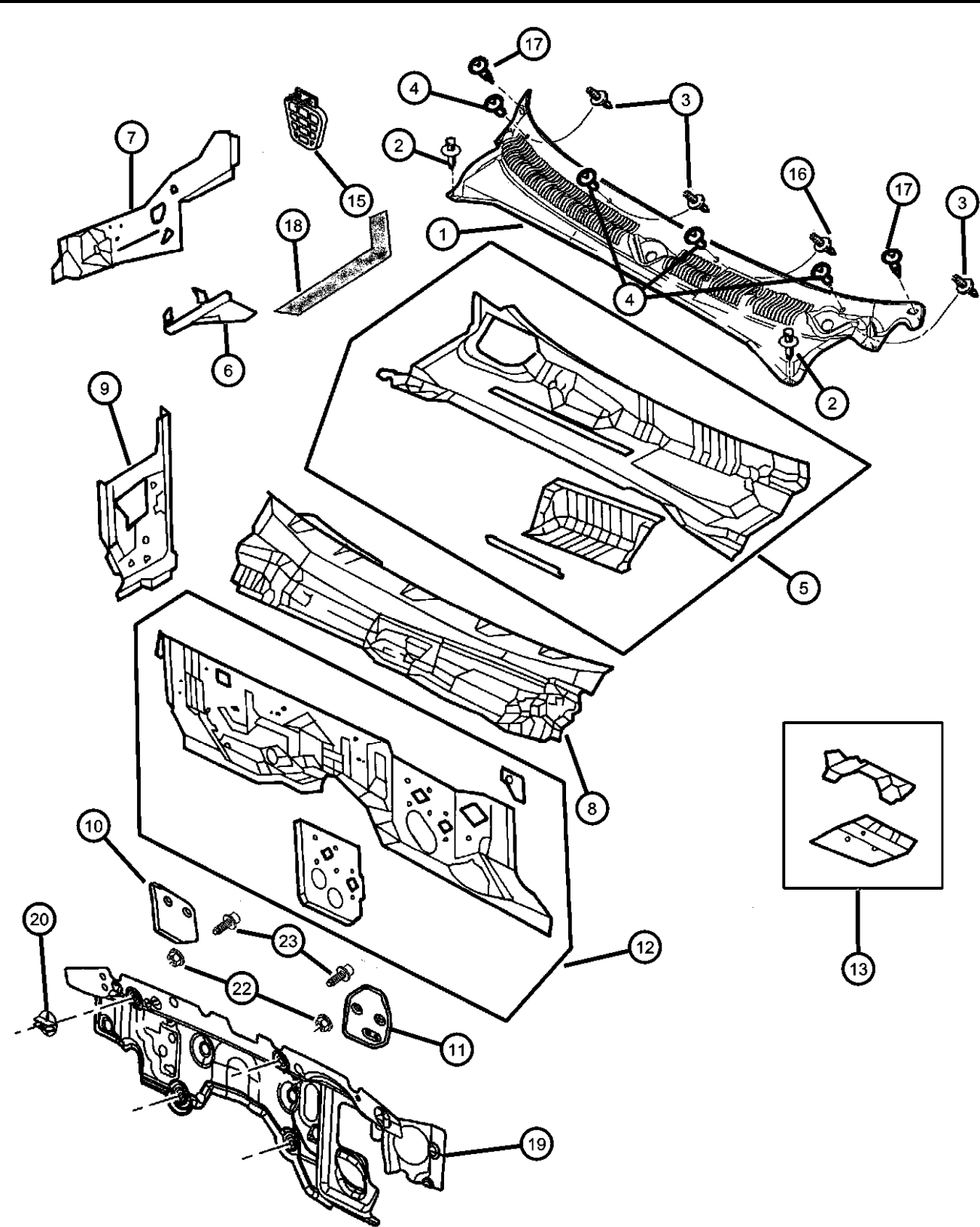

ITEM	PART NUMBER	QTY	LINE	SERIES	BODY	ENGINE	TRANS	TRIM	DESCRIPTION
-25	06506816AA	1							U-NUT, M8x1.25
-26	06032217	2							RIVET, .197 Grip-.187-.375
-27	00153634	2							SCREW

DURANGO (DN)		BODY		ENGINE	TRANSMISSION
SERIES	LINE				
M = Sport	1 = 2WD (115.9 WB)	74 = 4 Door		EML = Magnum 5.9L SMPI	DGT = 4 Speed Automatic 46RE
P = SLT Plus	5 = 4WD (115.9 WB)			EVA = Next Generation 4.7L	DGQ = 5 Speed Automatic 5-45RFE
X = R/T				Magnum V8	DG0 = All Automatic Transmissions
H = SLT				EM0 = All 5.9L	
				EVO = All 4.7L	

AR = use ase required - = Non illustrated part

Windshield And Mirror, Rear Window, Quarter Window
Figure SDN-710

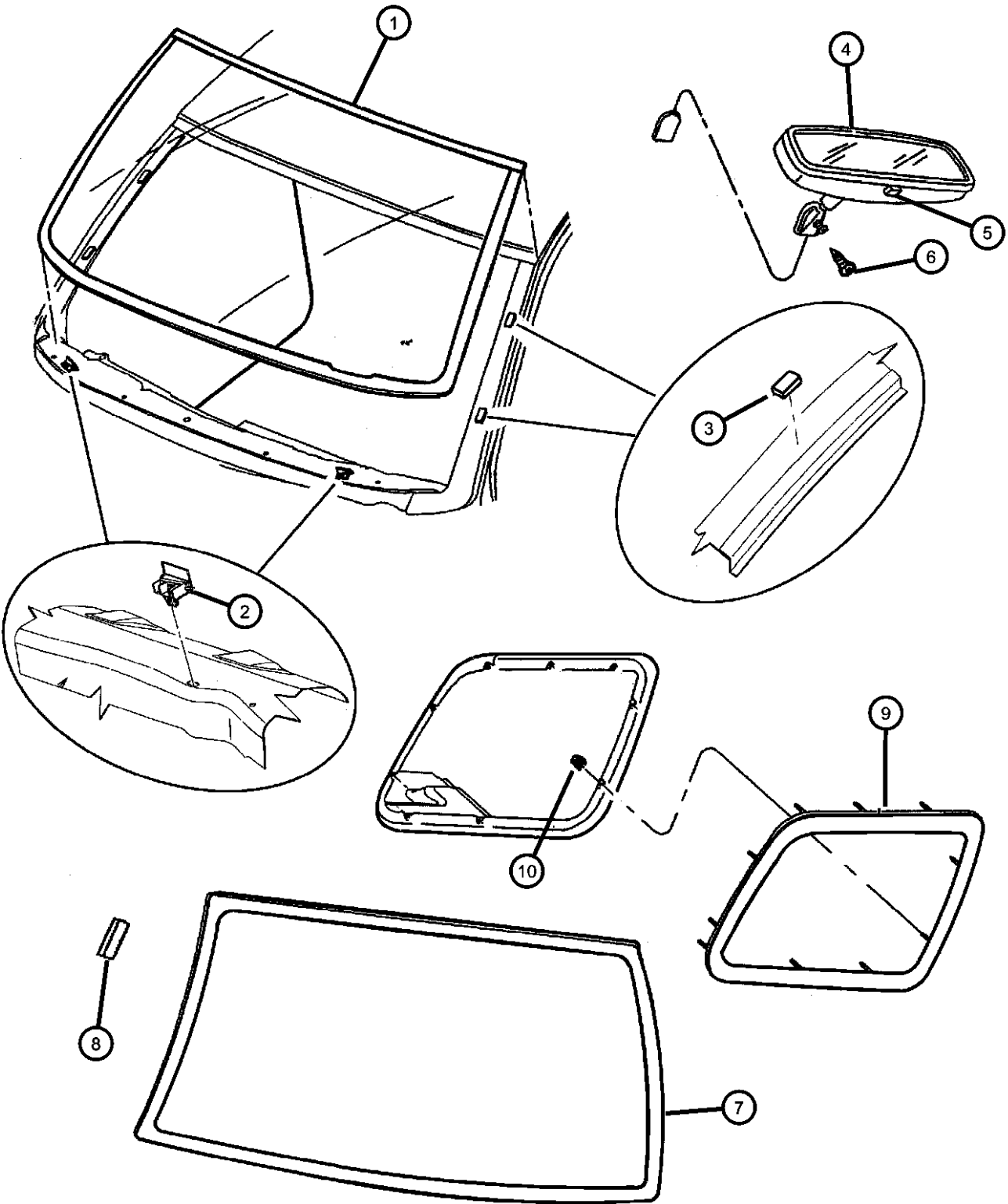

ITEM	PART NUMBER	QTY	LINE	SERIES	BODY	ENGINE	TRANS	TRIM	DESCRIPTION
------	-------------	-----	------	--------	------	--------	-------	------	-------------

Sales Codes: [GNT] = Auto Day/Night [GNA] = Day/Night									
1	55255662AG	1							WINDSHIELD
2	55256967AC	2							SPACER, Windshield, Adjustable
3	55276862AA	6							SPACER, Windshield
4									MIRROR, Inside Rear View
	04696545AB	1							Day/Night, [GNA]
	55155380AB	1							Auto Day/Night, [GNT]
5	55076401	1							BUTTON, Rear View Mirror
6	05073472AA	1							SCREW
7									GLASS, Liftgate
	55256564AB	1							Tinted
	DB09585GTN								Collision Replacement Glass
	55256679	1							Sunscreen
	DB09284YPN								Collision Replacement Glass
8	04278662	4							SPACER, Backlite
9									GLASS, Quarter Window
	55256351AB	1							Tinted, Left
	DQ09584GTY								Collision Replacement Glass
	55256352	1							Privacy, Without Rear Air, Right
	DQ09282YPY								Collision Replacement Glass
	55256353	1							Privacy, Left
	DQ09283YPY								Collision Replacement Glass
	55257468AA	1							Tinted, With Rear Air, Right
	DQ09848GTY								Collision Replacement Glass
	55257470AA	1							Privacy, With Rear Air, Right
	DQ09849YPY								Collision Replacement Glass
10	55257470AA	1							NUT AND WASHER, M4x0.7, (NOT SERVICED),
-11	06036548AA	1							SCREW, Rear View Mirror Mounting to Windshield

DURANGO (DN)					
SERIES	LINE	BODY	ENGINE	TRANSMISSION	
M = Sport	1 = 2WD (115.9 WB)	74 = 4 Door	EML = Magnum 5.9L SMPI	DGT = 4 Speed Automatic 46RE	
P = SLT Plus	5 = 4WD (115.9 WB)		EVA = Next Generation 4.7L	DGQ = 5 Speed Automatic 5-45RFE	
X = R/T			Magnum V8	DG0 = All Automatic Transmissions	
H = SLT			EM0 = All 5.9L		
			EVO = All 4.7L		

Aperture Panel Bodyside
Figure SDN-810

ITEM	PART NUMBER	QTY	LINE	SERIES	BODY	ENGINE	TRANS	TRIM	DESCRIPTION
1	05086270AA	1							PANEL, Body Side Aperture Rear
	05086271AA	1							Right
2	55362036AA	1							PANEL, Roof Rail to A Pillar
	55362037AA	1							Right
3	55256856AB	1							REINFORCEMENT, Door Striker
	55256857AB	1							Left
4	55257081AA	2							REINFORCEMENT, Plenum
5	55256968AB	1							PANEL, Body Side Front
	55256969AB	1							Right
6	55255504AB	1							BRACKET, Aperture to Fender
	55255505AB	1							Left
7	55362022AA	1							REINFORCEMENT, Cowl Side
	55362023AA	1							Right
8	55256324	1							REINFORCEMENT, Body Side Aperture
	55256325	1							Left
9	55256312	1							REINFORCEMENT, Center Pillar
	55256313	1							Right
10	05012155AA	1							PANEL, Wheelhouse
	55256746	1							Left, Outer
11	55256800AB	1							PANEL, Wheelhouse
	55256801AB	1							Right, Outer
-12	55362038AA	1							REINFORCEMENT, Floor Pan, Wheelhouse, Rear
	55362039AA	1							Left

DURANGO (DN)

SERIES	LINE	BODY	ENGINE	TRANSMISSION
M = Sport	1 = 2WD (115.9 WB)	74 = 4 Door	EML = Magnum 5.9L SMPI	DGT = 4 Speed Automatic 46RE
P = SLT Plus	5 = 4WD (115.9 WB)		EVA = Next Generation 4.7L Magnum V8	DGQ = 5 Speed Automatic 5-45RFE
X = R/T			EM0 = All 5.9L	DG0 = All Automatic Transmissions
H = SLT			EVO = All 4.7L	

AR = use ase required - = Non illustrated part

**Aperture Panel Bodyside
Figure SDN-810**

ITEM	PART NUMBER	QTY	LINE	SERIES	BODY	ENGINE	TRANS	TRIM	DESCRIPTION
-13	04716394	1							PLATE, Seat Belt
14									WHEELHOUSE, Rear Inner
	55257032AD	1							Right, Outer
	55257033AB	1							Left, Outer
15	34201631	24							RIVET, M6.25x28 Black
16									PANEL, Quarter Inner
	55256782AC	1							Right, Outer
	55256831AC	1							Left, Outer
17									REINFORCEMENT, Quarter Inner
	55256784AC	1							Right
	55256785AC	1							Left
18									PANEL, Quarter Inner
	55256782AC	1							Right
	55256783AC	1							Left
19									PANEL, Taillamp Mounting
	55256282	1							Right
	55256283	1							Left
20									REINFORCEMENT, Body Rear Panel
	55256284AB	1							Right
	55256285AB	1							Left
21									PANEL, Inner
	55256744AC	1							Right
	55256745AC	1							Left
22	06101455	2							SCREW AND WASHER, Hex Head, M6x1x20
23	55256694	4							BAFFLE, B Pillar
24	55256596AB	1							DOOR, Fuel Fill
25	06504946AA	2							SCREW, Hex Flange Head, M6x1.0x16.0
26									BAFFLE, D PILLAR
	55256696	1							Right
	55256697	1							Left
27									BAFFLE, C Pillar
	55256264	1							Right
	55256265	1							Left

DURANGO (DN)

SERIES

M = Sport 1 = 2WD (115.9 WB)
P = SLT Plus 5 = 4WD (115.9 WB)

$$X = R/T$$

H = SLT

BODY

74 = 4 Door

ENGINE

EML = Magnum 5.9L SMPI
EVA = Next Generation 4.7L
Magnum V8
EM0 = All 5.9L
EVO = All 4.7L

TRANSMISSION

DGT = 4 Speed Automatic 46RE
DGQ = 5 Speed Automatic 5-45RFE
DG0 = All Automatic Transmissions

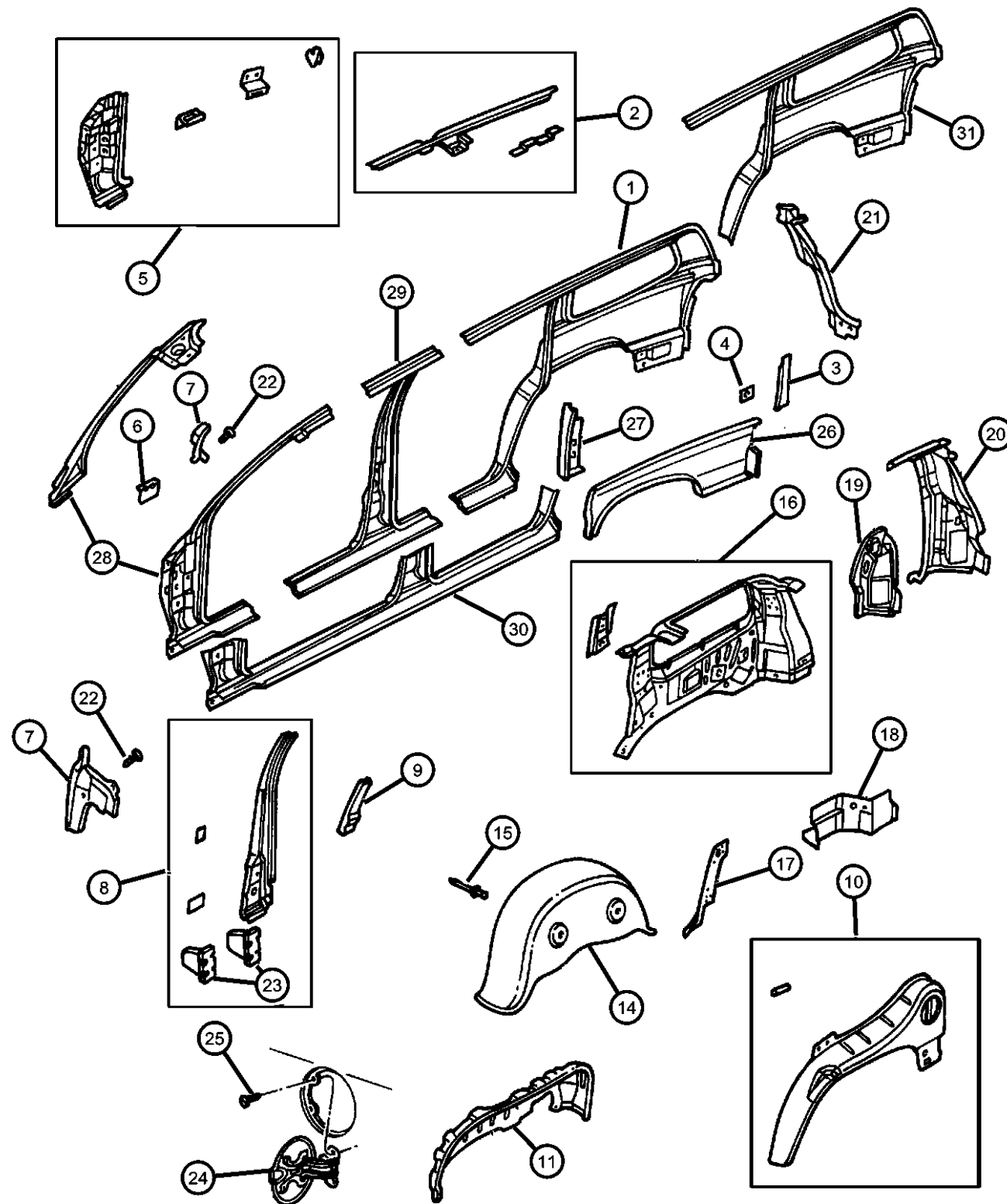

AR = use ase required - = Non illustrated part

2003 DN

<< RETURN TO GROUP INDEX

Aperture Panel Bodyside
Figure SDN-810

ITEM	PART NUMBER	QTY	LINE	SERIES	BODY	ENGINE	TRANS	TRIM	DESCRIPTION
28									PANEL PACKAGE, Body Side
	05086266AA	1							Aperture Front
	05086267AA	1							Right
									Left
29									PANEL PACKAGE, Body Side
	05011156AA	1							Aperture Center
	05011157AA	1							Right
									Left
30									SILL, Body Side
	05012886AB	1							Right
	05012887AB	1							Left
31									PANEL PACKAGE, Body Side
	05012930AC	1							Aperture Rear
	05012931AC	1							Right
									Left
-32									BAFFLE, Windshield Pillar
	55255724AB	1							Right
	55255725AB	1							Left
-33	06502871	6							RETAINER

DURANGO (DN)

SERIES	LINE	BODY	ENGINE	TRANSMISSION
M = Sport	1 = 2WD (115.9 WB)	74 = 4 Door	EML = Magnum 5.9L SMPI	DGT = 4 Speed Automatic 46RE
P = SLT Plus	5 = 4WD (115.9 WB)		EVA = Next Generation 4.7L	DGQ = 5 Speed Automatic 5-45RFE
X = R/T			Magnum V8	DG0 = All Automatic Transmissions
H = SLT			EM0 = All 5.9L	
			EVO = All 4.7L	

AR = use ase required - = Non illustrated part

Roof Panels
Figure SDN-1110

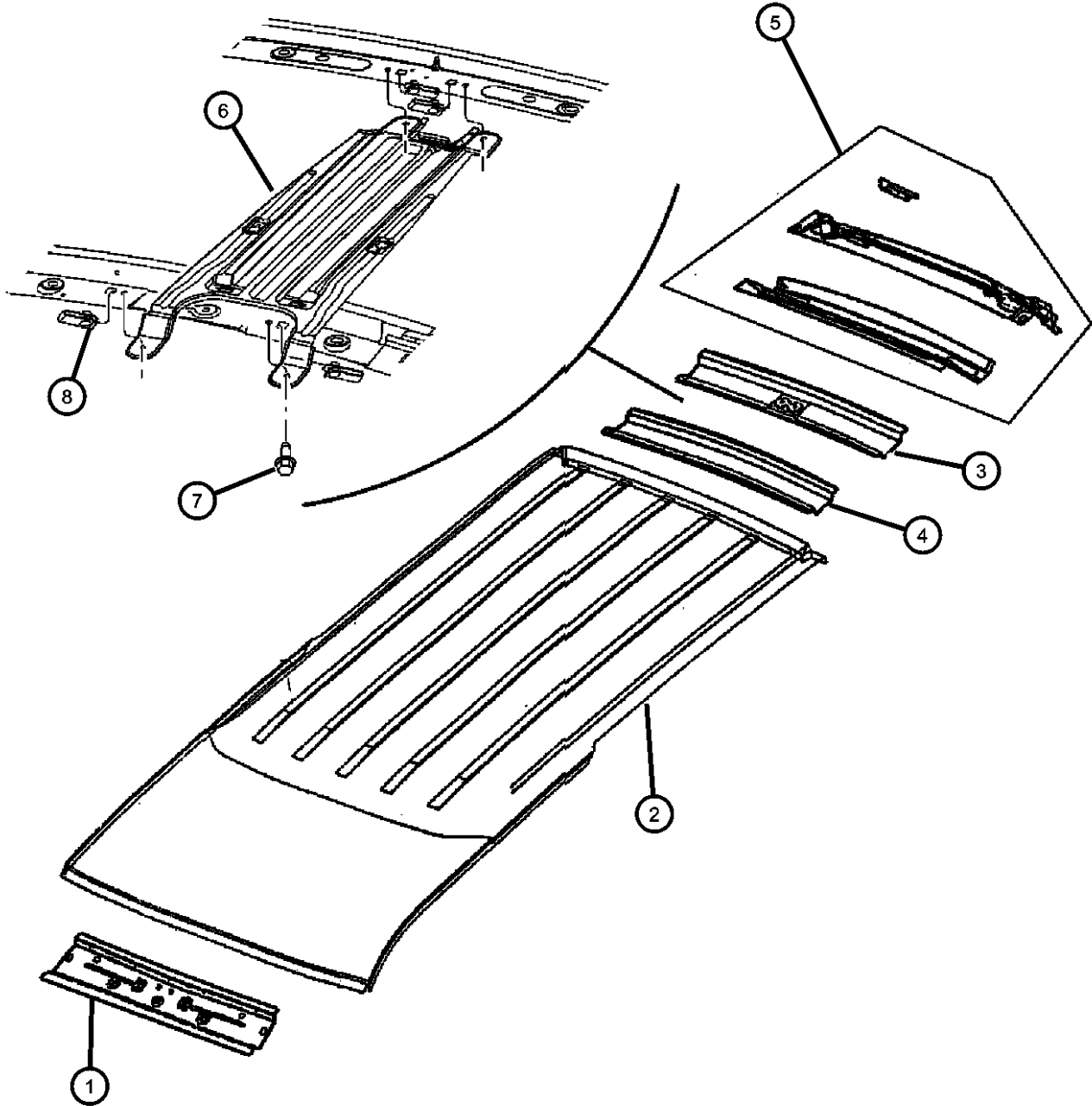

ITEM	PART NUMBER	QTY	LINE	SERIES	BODY	ENGINE	TRANS	TRIM	DESCRIPTION
1	55255503AB	1							HEADER, Roof Front
2	55256245	1							ROOF
3	55256251AB	1							BOW, Roof, #2
4	55256250AB	1							BOW, Roof, #1
5	55256241AB	1							HEADER, Roof Rear
6	55361136AB	1							BRACKET, Mounting, Overhead Rear Entertainment
7	06505746AA	4							SCREW AND WASHER, Hex Head Locking, M6 x 1.00 x 21.00
8	06505746AA	4							NUT, M6x1.00, (NOT SERVICED)

DURANGO (DN)				
SERIES	LINE	BODY	ENGINE	TRANSMISSION
M = Sport	1 = 2WD (115.9 WB)	74 = 4 Door	EML = Magnum 5.9L SMPI	DGT = 4 Speed Automatic 46RE
P = SLT Plus	5 = 4WD (115.9 WB)		EVA = Next Generation 4.7L Magnum V8	DGQ = 5 Speed Automatic 5-45RFE
X = R/T			EM0 = All 5.9L	DG0 = All Automatic Transmissions
H = SLT			EVO = All 4.7L	

Liftgate
Figure SDN-1310

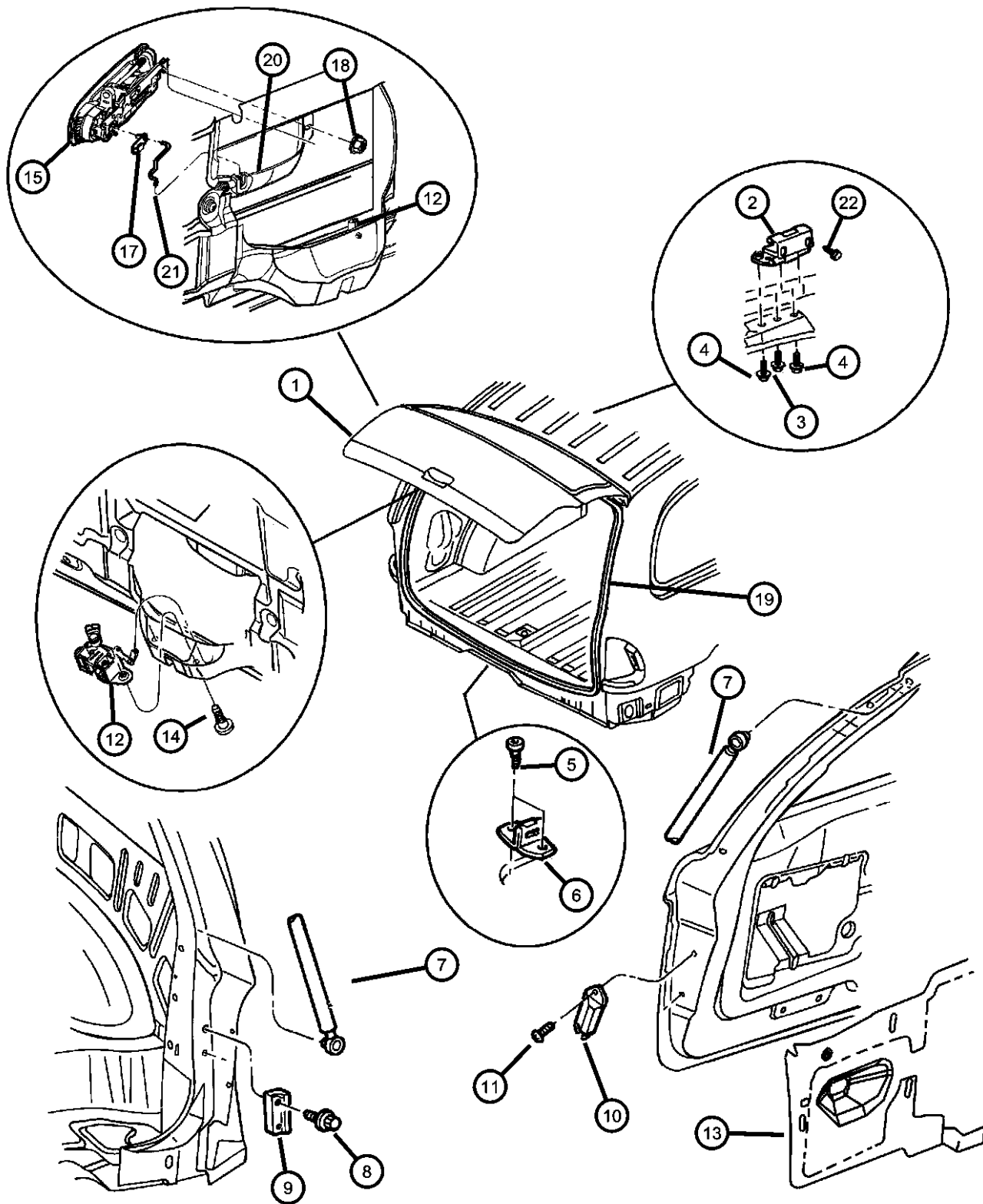

ITEM	PART NUMBER	QTY	LINE	SERIES	BODY	ENGINE	TRANS	TRIM	DESCRIPTION
1	55256511	1							PANEL, Liftgate
2	55257015AD	2							HINGE, Liftgate
3	06506802AA	2							SCREW AND WASHER, Hex Head
4	06506458AA	4							SCREW AND WASHER, Hex Head, M8x1.25x25
5	06503533	2							SCREW, Flange Head, M8x1.25x26
6	04675512AB	1							STRIKER, Door Latch
7	55256444AC	2							SUPPORT, Liftgate Strut
	G0004290								Mopar V-Line Alternative Part
8	06504432	4							SCREW, Pan Head, M6-1.00x29.00
9	55256954	2							BUMPER, Rubber
10	55256959AC	2							BUMPER, Liftgate
11	55256959AC	2							SCREW, M6x1.00x23.200, (NOT SERVICED)
12	55256899AC	1							LATCH, Liftgate
13	55256665	1							WATERSHIELD, Tailgate Latch
14	06503533	2							SCREW, Flange Head, M8x1.25x26
15	55256558AC	1							HANDLE, Liftgate
-16	06101455	2							SCREW AND WASHER, Hex Head, M6x1x20
17	04658677	1							CLIP, Latch Link
18	06501730	1							NUT, Retainer, M6 x 1.00
19	55362002AA	1							SEAL, Liftgate
20	55257097AB	1							ACTUATOR, Liftgate Lock
21	55256681AB	1							ROD, Liftgate Actuator
22	06503661	4							SCREW AND WASHER, Hex Head, M8x1.25x25
-23	04716878	1							LABEL, Exhaust Gas Warning
-24	00153732	6							SCREW, .164-15x.500, Lift Gate Glass Attaching

DURANGO (DN)				
SERIES	LINE	BODY	ENGINE	TRANSMISSION
M = Sport	1 = 2WD (115.9 WB)	74 = 4 Door	EML = Magnum 5.9L SMPI	DGT = 4 Speed Automatic 46RE
P = SLT Plus	5 = 4WD (115.9 WB)		EVA = Next Generation 4.7L	DGQ = 5 Speed Automatic 5-45RFE
X = R/T			Magnum V8	DG0 = All Automatic Transmissions
H = SLT			EM0 = All 5.9L	
			EVO = All 4.7L	

AR = use ase required - = Non illustrated part

Luggage Rack
Figure SDN-1610

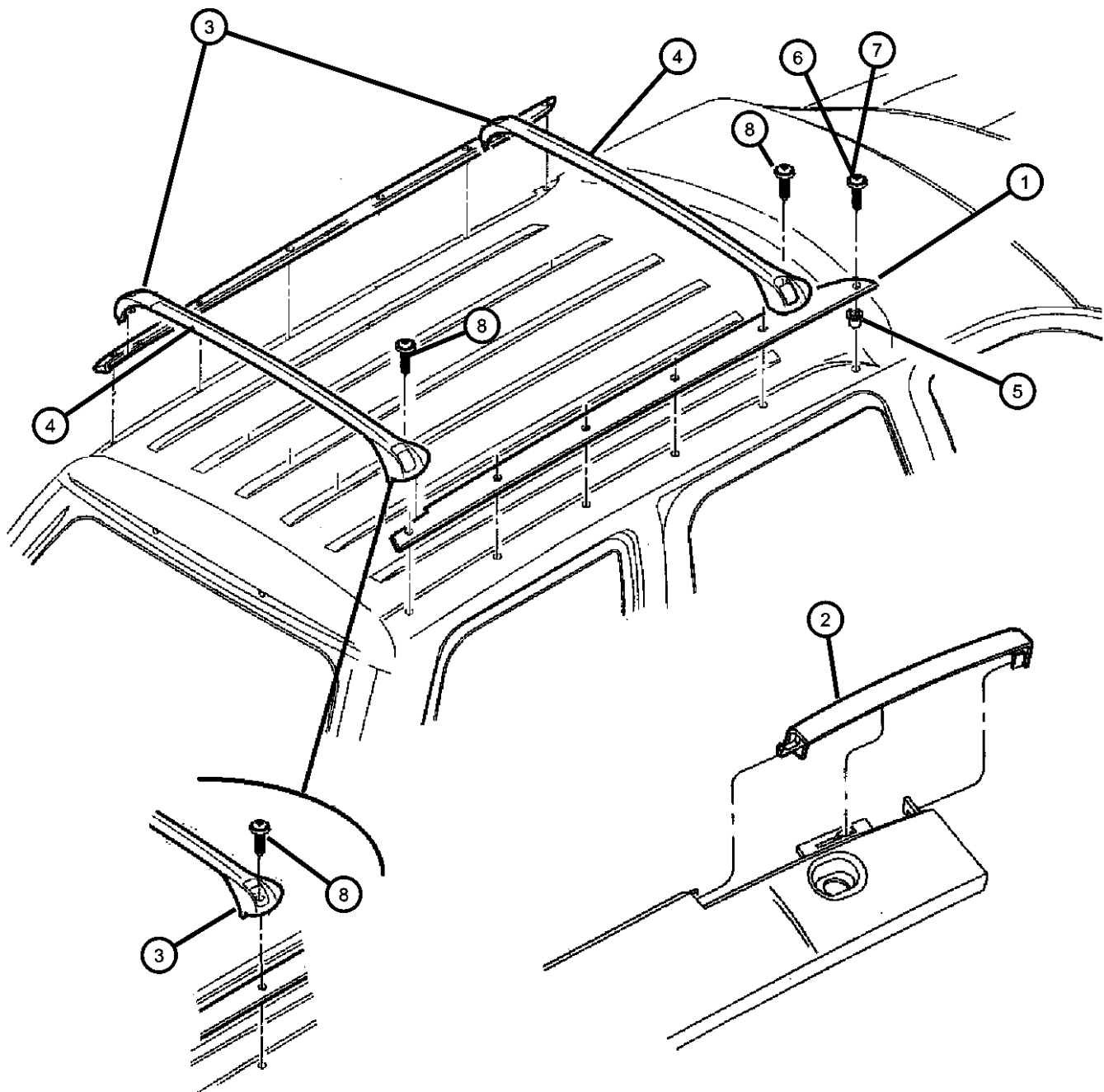

ITEM	PART NUMBER	QTY	LINE	SERIES	BODY	ENGINE	TRANS	TRIM	DESCRIPTION
1									RAIL, Roof
	55256750AB	1							Up to 4/29/02, Right
	55256750AC	1							After 4/29/02, Right
	55256751AB	1							Up to 4/29/02, Left
	55256751AC	1							After 4/29/02, Left
2									CAP, Side Rail
	55256354	1							Up to 4/29/02, Right
	55256355	1							Up to 4/29/02, Left
3									STANCHION, Luggage Rack Cross Bar
	05003982AA	2							Up to 4/29/02, Right
	05003983AA	2							Up to 4/29/02, Left
	05103364AA	2							After 4/29/02, Right
	05103365AA	2							After 4/29/02, Left
4	05003984AA	2							CROSS RAIL, Roof Rack, Black
5	06507161AA	12							NUT
6	06503952	12							SCREW, Pan Head, M6x1.0x17.00, Roof Rack to Roof Attaching, Up to 4/29/02
7	06507024AA	8							SCREW, Roof Rack to Roof Attaching, After 4/29/02
8	06507024AA	8							SCREW, Pan Head, M6x1.00x42.00, After 4/29/02, (NOT SERVICED)

DURANGO (DN)				
SERIES	LINE	BODY	ENGINE	TRANSMISSION
M = Sport	1 = 2WD (115.9 WB)	74 = 4 Door	EML = Magnum 5.9L SMPI	DGT = 4 Speed Automatic 46RE
P = SLT Plus	5 = 4WD (115.9 WB)		EVA = Next Generation 4.7L Magnum V8	DGQ = 5 Speed Automatic 5-45RFE
X = R/T			EM0 = All 5.9L	DG0 = All Automatic Transmissions
H = SLT			EVO = All 4.7L	

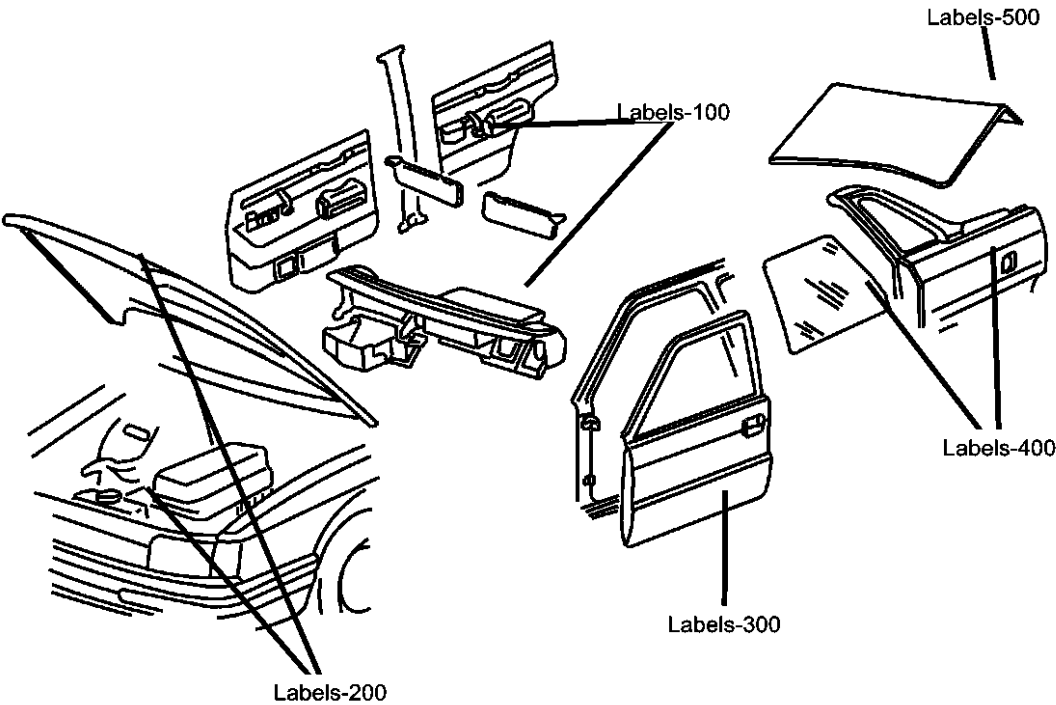

Group - LBLS

Labels All Vehicle Locations

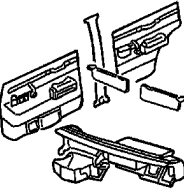

Group - LBLS Labels All Vehicle Locations

Illustration Title	Group-Fig. No.
Interior Instrument Panel, Visor and Trim	Fig. LBLS - 110
Under Hood Engine Compartment	Fig. LBLS - 210
Doors Doors and Pillars	Fig. LBLS - 310

LBLS-100 Interior	LBLS-200 Under Hood	LBLS-300 Doors	
			

Instrument Panel, Visor and Trim
Figure LBL5-110

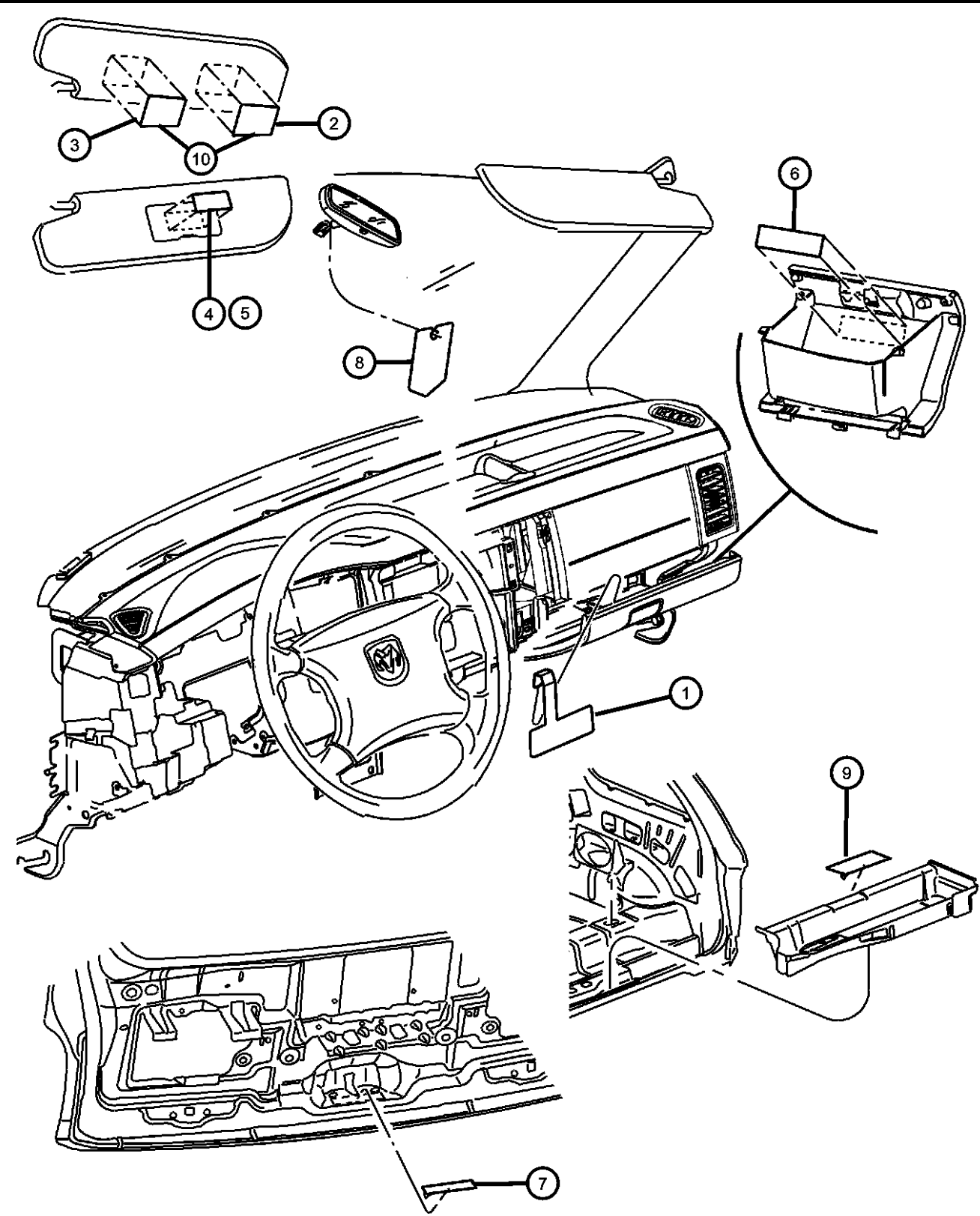

ITEM	PART NUMBER	QTY	LINE	SERIES	BODY	ENGINE	TRANS	TRIM	DESCRIPTION
1									LABEL, Air Bag Warning, Removable
	04595748AA	1							
	04595749AA	1							Canada Only - English/French
2									LABEL, Air Bag Warning
	04649281AA	2							Canada Only - English/French
	04649282AA	2							
3	55352825AA	2							LABEL, Visor Warning, High Rollover Risk, Canada Only - English/French
4	04787437AA	2							LABEL, Air Bag Warning, Visor - Canada Only, English/French
5	04897875AA	1							LABEL, Airbag, Visor
6	04215966	1							LABEL, Equipment Identification, Inside Glovebox
7	04716878	1							LABEL, Exhaust Gas Warning, Liftgate
8	04716878	1							LABEL, 4WD Shift Instructions Card, (NOT SERVICED)
9	52020373AA	1							LABEL, Jack Instructions, Canada Only, English/French
10									LABEL, Air Bag Warning, Spanish
	04851415AA	2							Right
		2							Left
-11	04898771AA	2							LABEL, Child Protection Lock
-12	52110391AB	1							LABEL, Jack Caution
-13	55351131AA	1							SCREW

DURANGO (DN)					
SERIES	LINE	BODY	ENGINE	TRANSMISSION	
M = Sport	1 = 2WD (115.9 WB)	74 = 4 Door	EML = Magnum 5.9L SMPI	DGT = 4 Speed Automatic 46RE	
P = SLT Plus	5 = 4WD (115.9 WB)		EVA = Next Generation 4.7L	DGQ = 5 Speed Automatic 5-45RFE	
X = R/T			Magnum V8	DG0 = All Automatic Transmissions	
H = SLT			EM0 = All 5.9L		
			EVO = All 4.7L		

AR = use ase required - = Non illustrated part

Engine Compartment
Figure LBL5-210

ITEM	PART NUMBER	QTY	LINE	SERIES	BODY	ENGINE	TRANS	TRIM	DESCRIPTION
------	----------------	-----	------	--------	------	--------	-------	------	-------------

Note: Sales Codes:
[ABD] = Middle East Equipment Group
[EML] = Magnum 5.9L SMPI V8 Engine
[EVA] = Magnum 4.7L V8 Engine
[HAD] = Air Conditioning with Dual Zone Temperature Control
[NAA] = Federal Emissions
[NAE] = California Emissions
[XDN] = Severe Duty Air Conditioning System
[XKC] = Clean Fuel Fleet

1									LABEL, Air Conditioning System
	05032798AA	1							[HAD] Mexico Only
	55056122AC	1							[HAD,XDN]
	55056145AB	1							[HAD]
	55056337AA	1							[HAD] Canada Only - English/French
2									LABEL, Belt Routing
	53008745	1				EM0			[EM0]
	53030960	1				EV0			[EV0]
3	04266685	1							LABEL, Coolant Reserve Cap, French, Canada Only
4									LABEL, Emission
	52110421AA	1				EV0			[EVA,NAA]
	52110422AA	1				EV0			[EVA,NAE]
	52110423AA	1				EV0			[EVA,XKC]
	52110424AA	1				EML			[EML,NAA]
	52110425AA	1				EML			[EML,NAE]
	52110426AA	1				EML			[EML,XKC]
5	53015959AA	1							LABEL, Warning, Fan, [ABD] English/Arabic
6	53015961AA	1							LABEL, Warning, Radiator Pressure Cap, [ABD] English/Arabic

DURANGO (DN)		BODY		ENGINE	TRANSMISSION
SERIES	LINE				
M = Sport	1 = 2WD (115.9 WB)	74 = 4 Door		EML = Magnum 5.9L SMPI	DGT = 4 Speed Automatic 46RE
P = SLT Plus	5 = 4WD (115.9 WB)			EVA = Next Generation 4.7L Magnum V8	DGQ = 5 Speed Automatic 5-45RFE
X = R/T				EM0 = All 5.9L	DG0 = All Automatic Transmissions
H = SLT				EV0 = All 4.7L	

AR = use ase required - = Non illustrated part

Doors and Pillars
Figure LBLS-310

ITEM	PART NUMBER	QTY	LINE	SERIES	BODY	ENGINE	TRANS	TRIM	DESCRIPTION
1	05056072AA	2							LABEL, Child Protection Lock, English OVERLAY, Vehicle Certification
2	04040858	1							

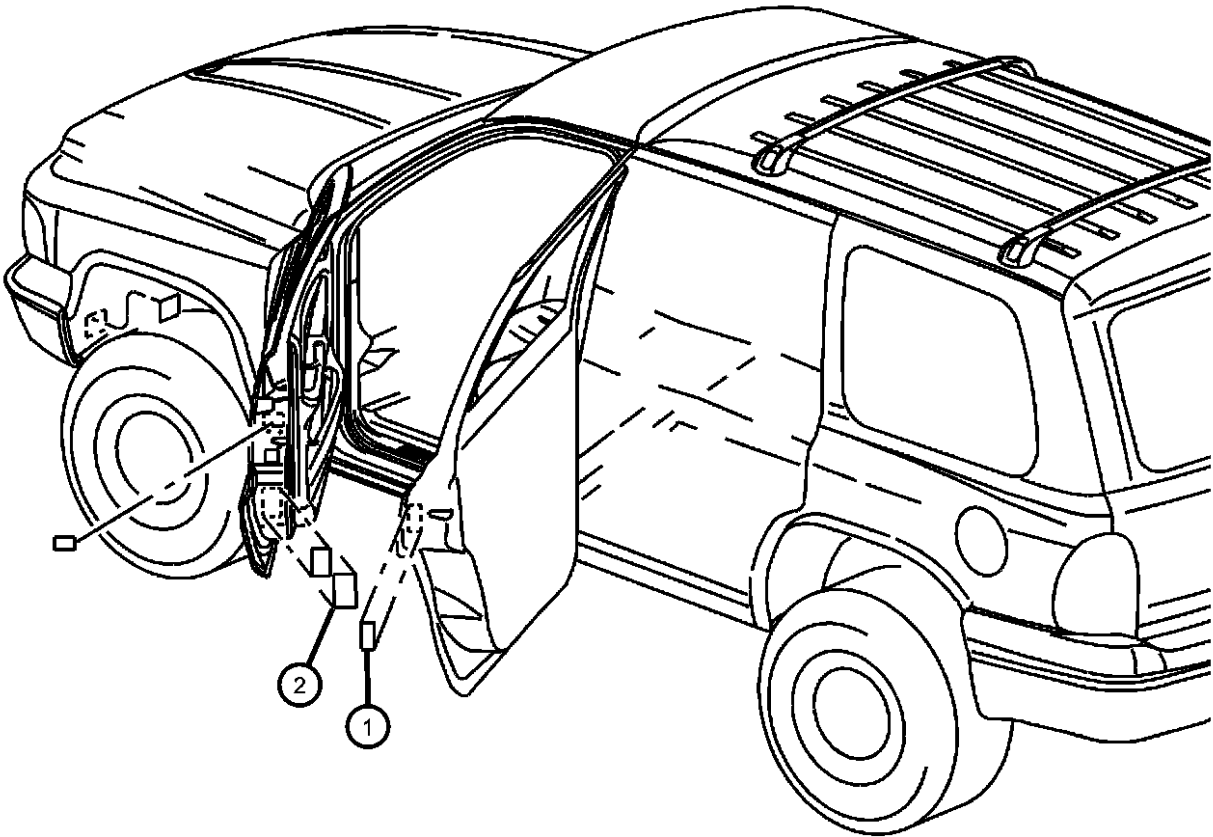

DURANGO (DN)				
SERIES	LINE	BODY	ENGINE	TRANSMISSION
M = Sport	1 = 2WD (115.9 WB)	74 = 4 Door	EML = Magnum 5.9L SMPI	DGT = 4 Speed Automatic 46RE
P = SLT Plus	5 = 4WD (115.9 WB)		EVA = Next Generation 4.7L	DGQ = 5 Speed Automatic 5-45RFE
X = R/T			Magnum V8	DG0 = All Automatic Transmissions
H = SLT			EM0 = All 5.9L	
			EVO = All 4.7L	