

CORNER RECORD

Document Number CR 524
 County of Alameda, California
 HUMANN CO. JOB NO.: 92037

City of OAKLAND

Brief Legal Description LOT 25, GWIN UNITS
 5 M 39

CORNER TYPE		COORDINATES (Optional)	
<input type="checkbox"/> Government Corner	<input type="checkbox"/> Control	N	_____
<input type="checkbox"/> Meander	<input checked="" type="checkbox"/> Property	E	_____
<input type="checkbox"/> Rancho	<input type="checkbox"/> Other	Zone	Datum _____
Date of Survey: 04/02/1992.		Elevation _____	

Corner:

Left as found ☐ Found and tagged ☐ Established ☐ reestablished ☐ Rebuilt ☐

Identification and type of corner found: Evidence used to identify or procedure used to establish or reestablish the corner:

S E E R E V E R S E S I D E

A description of the physical condition of the monument as found and as set or reset: (box checked where applicable)

- | | | |
|-------------------------------------|---|---|
| <input checked="" type="checkbox"/> | ● | FOUND STANDARD STREET MONUMENT PER RECORD MAP |
| <input checked="" type="checkbox"/> | ● | FOUND REBAR AND CAP RCE 12247 |
| <input type="checkbox"/> | ▲ | FOUND RAILROAD SPIKE |
| <input type="checkbox"/> | ■ | FOUND NAIL AND SHINER |
| <input type="checkbox"/> | ⊙ | FOUND NAIL AND TAG |
| <input type="checkbox"/> | ■ | FOUND HUB AND TAG |
| <input type="checkbox"/> | + | FOUND CUT CROSS |
| <input checked="" type="checkbox"/> | ○ | SET 5\8" STEEL BAR W/ PLASTIC CAP LS 5452 |
| <input type="checkbox"/> | □ | SET HUB AND TAG LS 5452 |
| <input type="checkbox"/> | ⊗ | SET NAIL AND TAG LS 5452 |

SURVEYOR'S STATEMENT

This Corner Record was prepared by me or under my direction in conformance with the Land Surveyors Act on 02/07/1995.

Eric A. Humann
 Eric (Rick) A. Humann LS 5452



COUNTY SURVEYOR'S STATEMENT

This Corner Record was received 2-14-1995 and examined and filed 1-17-1996

Russell Reid Penland Jr.
 Russell Reid Penland Jr., LS 5726, Deputy County Surveyor

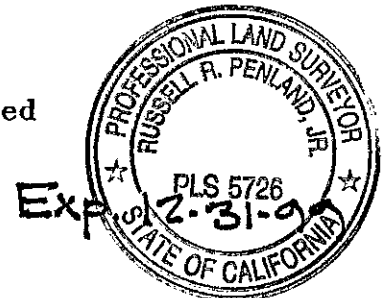

County Surveyor's Comment

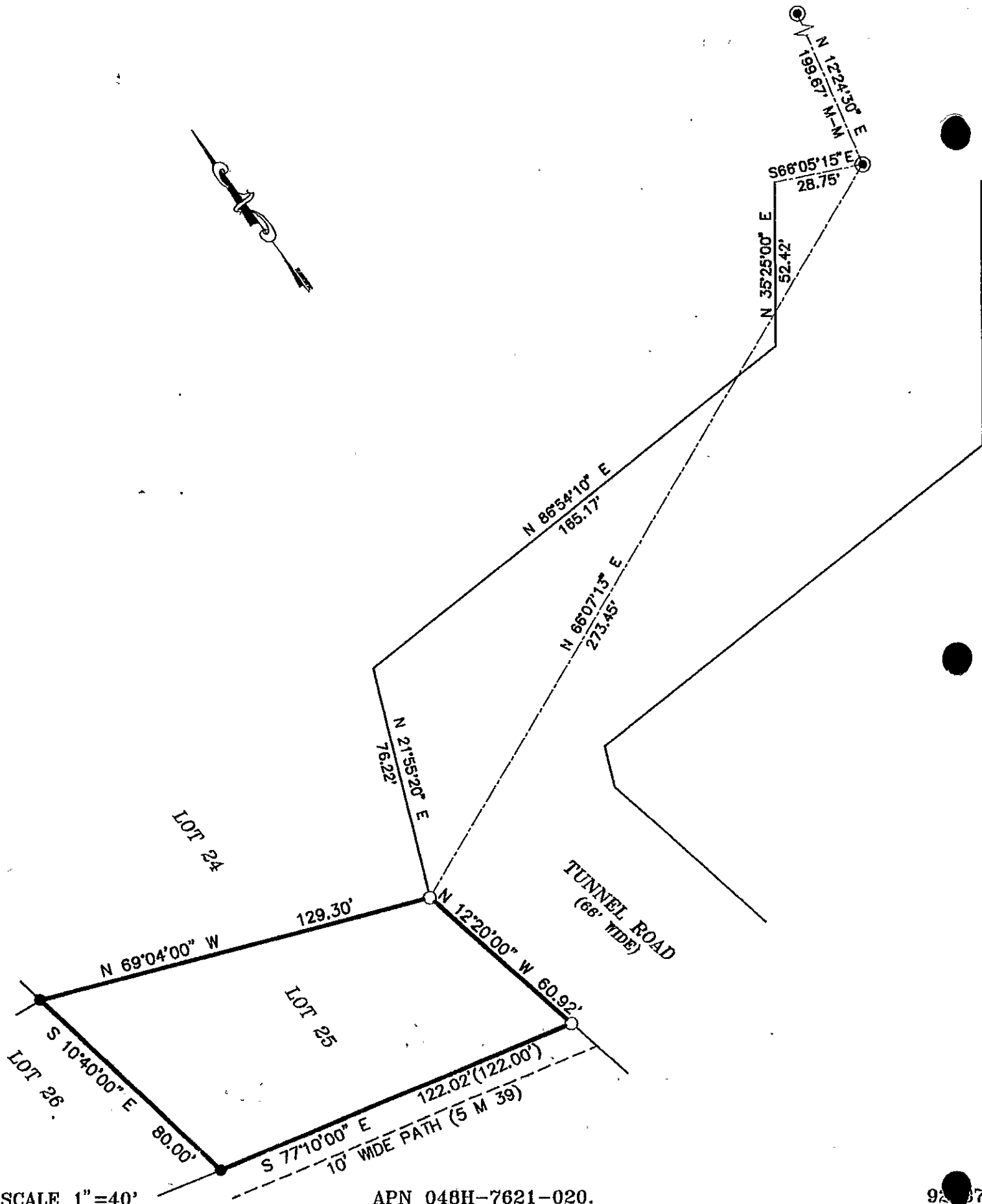
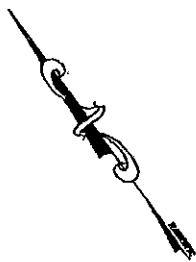

92 87

 **HUMANN COMPANY INC.**
ENGINEERING - SURVEYING
1021 BROWN AVE. LAFAYETTE, CA 94549
PH (510)283-5000 FAX (510)283-3578

BOUNDARY SURVEY
-ALAN MACY
1901 TUNNEL ROAD, OAKLAND, CA 94611