

Filed this 30 day of Oct., 1974, at 3:45 P.M. in Book 20 of Parcel Maps at Page 18, at the request of the CITY ENGINEER.

Fee \$5.12 paid Instrument No. 17108

STEVE R. NELSON
County Recorder
[Signature]
Deputy Recorder

This map has been examined this 24th day of OCTOBER, 1974, for conformance with the requirements of Section 11575 of the Subdivision Map Act.

[Signature]
CITY ENGINEER

This map was prepared by me or under my direction and is based upon a field survey in conformance with the requirements of the Subdivision Map Act at the request of

TAYLOR & DOLLY ALLEN, 241 CENTER ST., WATERFORD Owner(s)

ROYLE & FRANCIS HUGHES, 12319 RIVERSIDE AVE., WATERFORD

I hereby certify that it conforms to the approved Tentative Map and the conditions of approval thereof: that all provisions of applicable state law and local ordinances have been complied with.

[Signature]
ERNEST J. FRECHARD RCE 22986



OWNERS CERTIFICATE

We, the undersigned, owners of the land shown on this Parcel Map, do hereby consent to the preparation and recording of the same.

Date: _____

Doyle E. Hughes Frances Hughes
Taylor Allen Dolly Allen

BASIS OF BEARING
BEARING OF N 89° 53' E, ALONG THE NORTH LINE OF PARCELS B, C & D, AS SHOWN ON THE PARCEL MAP RECORDED IN BOOK 5 OF PARCEL MAPS, AT PAGE 6, STANISLAUS COUNTY RECORDS.

PARCEL MAP

PORTION OF LOTS 16 & 17
ALAMEDA TRACT
SECTION 33, T35S, R11E, M.1B.B. & M.
CITY OF WATERFORD, CAL.

SCALE: 1" = 40' DATE: 8/22/74

TAWALIMNI ENGINEERING
1014-A 12TH ST. MODESTO, CALIF.

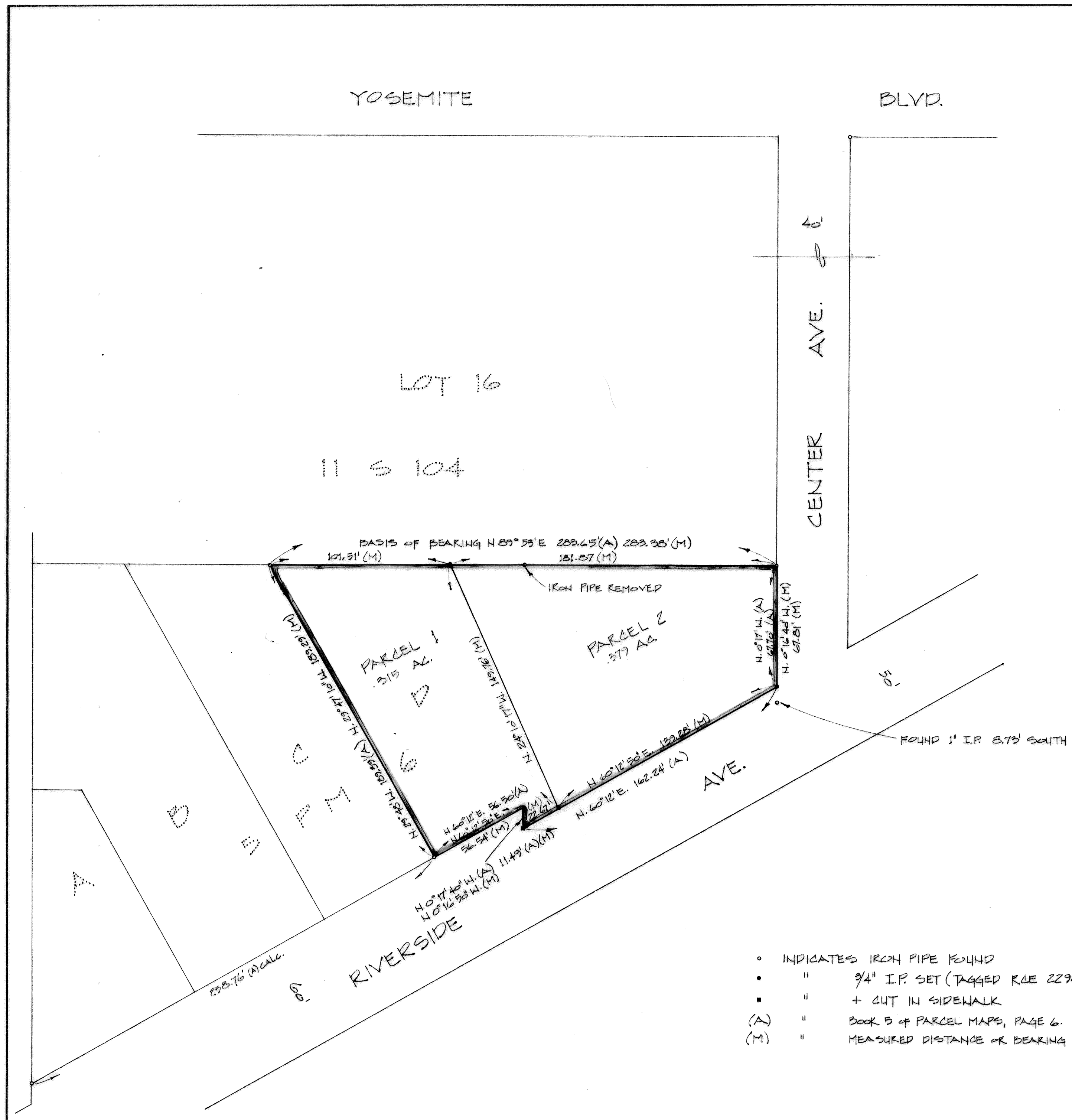

- INDICATES IRON PIPE FOUND
- " 3/4" I.P. SET (TAGGED RCE 22986)
- " + CUT IN SIDEWALK
- (A) " BOOK 5 of PARCEL MAPS, PAGE 6.
- (M) " MEASURED DISTANCE OR BEARING