

10 DTE - WAYFINDING GRAPHIC  
ARROW - DOUBLE  
Scale: 1/2" = 1'-0"

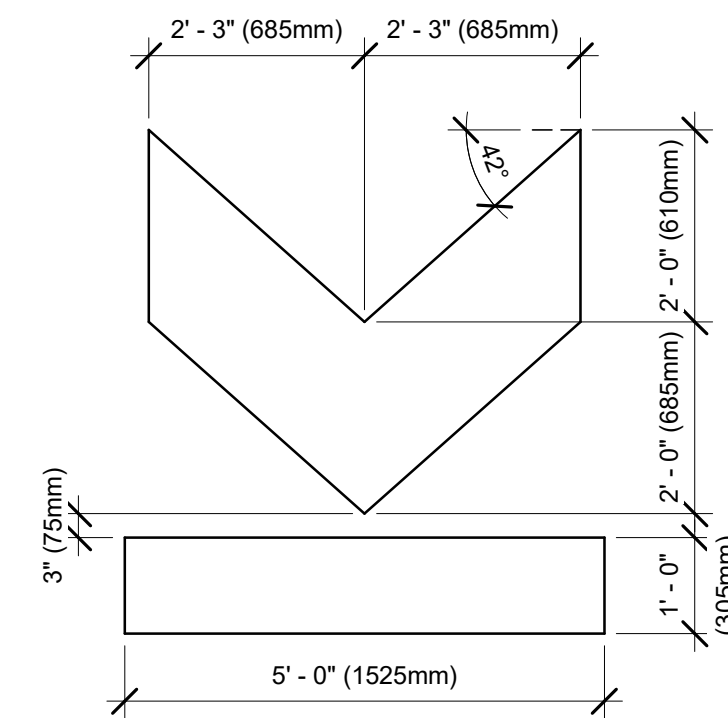

11 DTE - WAYFINDING GRAPHIC  
ARROW - EXIT  
Scale: 1/2" = 1'-0"

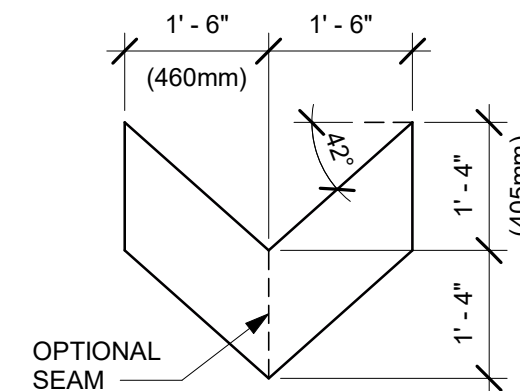

12 DTE - WAYFINDING GRAPHIC  
ARROW - SINGLE  
Scale: 1/2" = 1'-0"

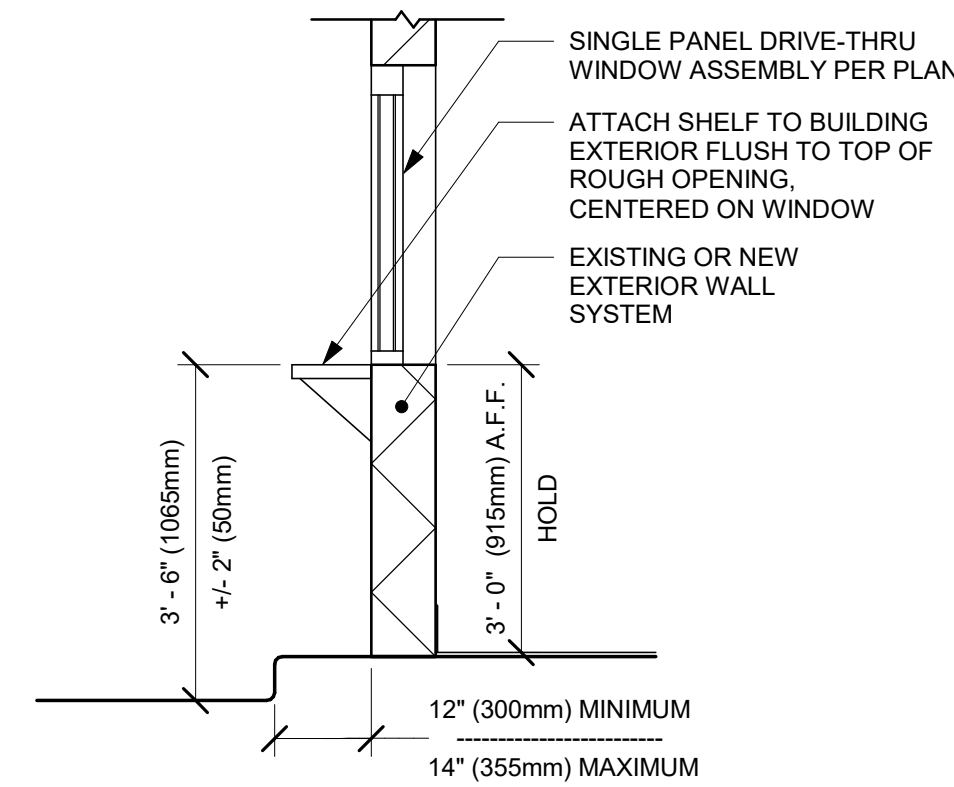

**13 DRIVE THRU WINDOW**  
Scale: 1/2" = 1'-0"

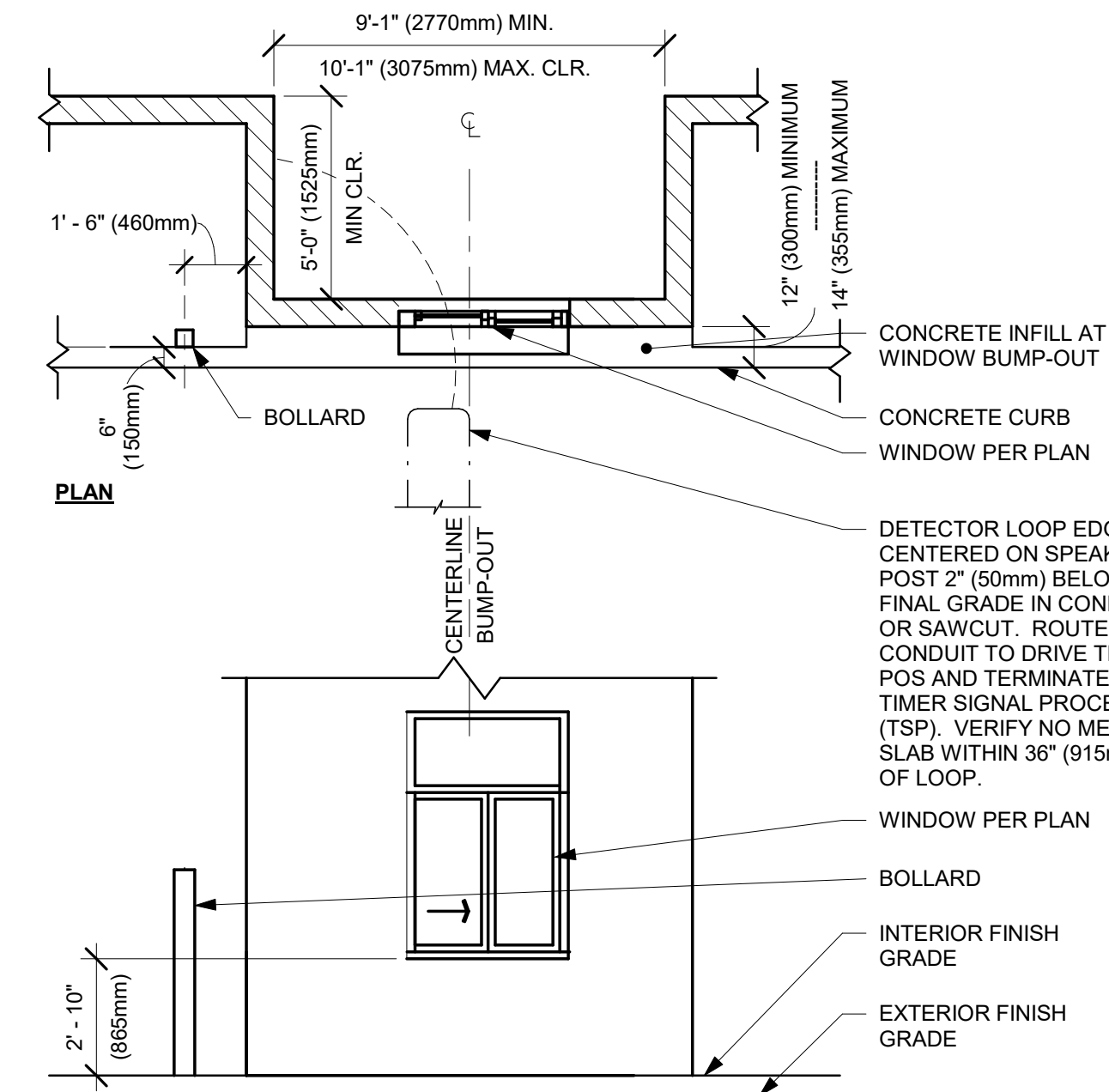

**14** DTE - DRIVE THRU WINDOW BUMP-OUT  
Scale: 1/4" = 1'-0"

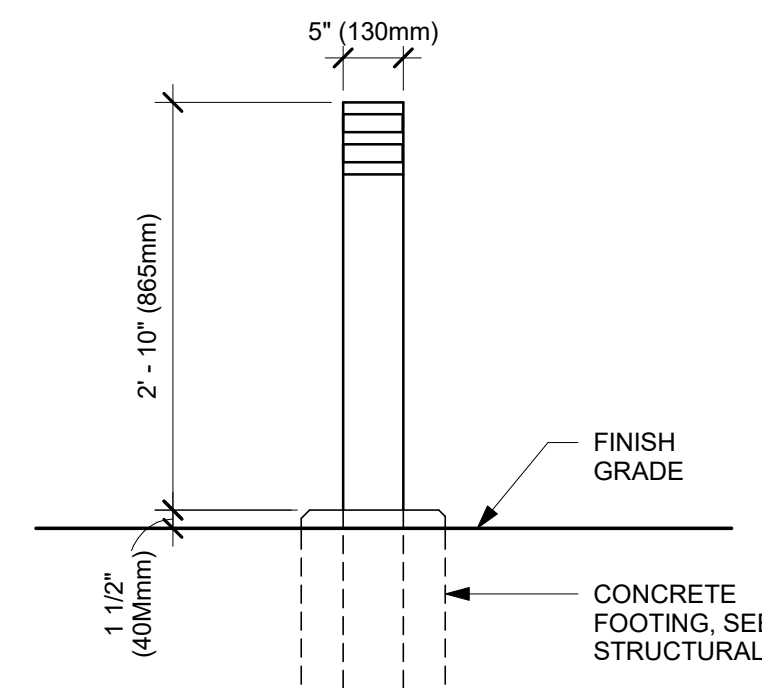

**7 DTE - NON-ILLUMINATED BOLLARD**  
Scale: 3/4" = 1'-0"

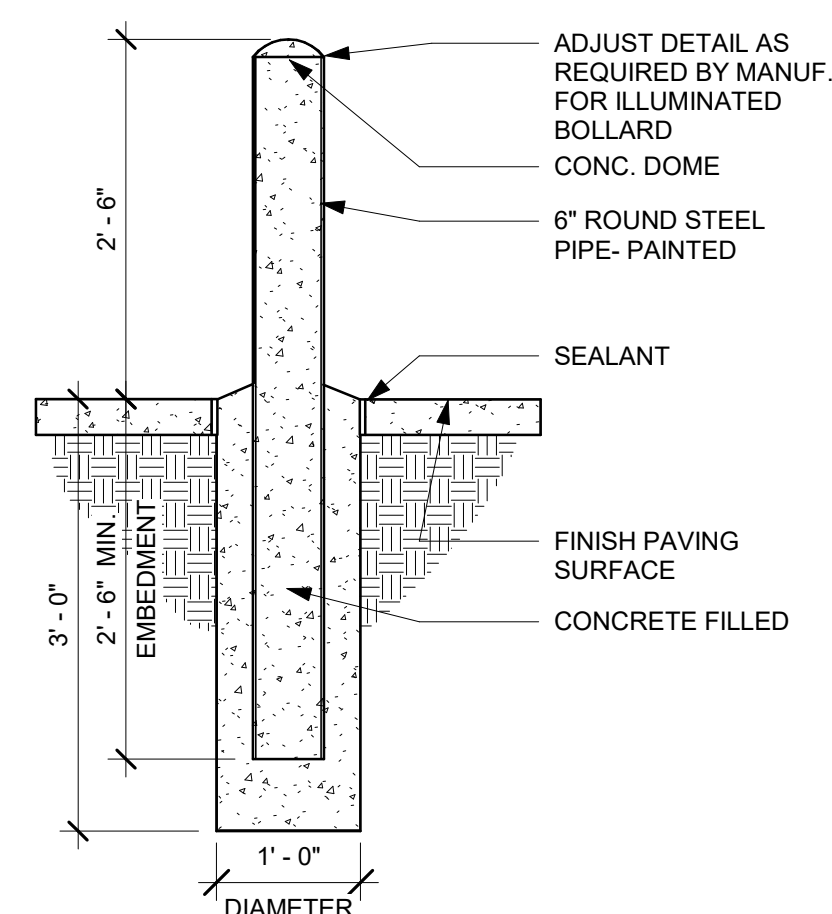

## 6 SITE - BOLLARD DETAIL

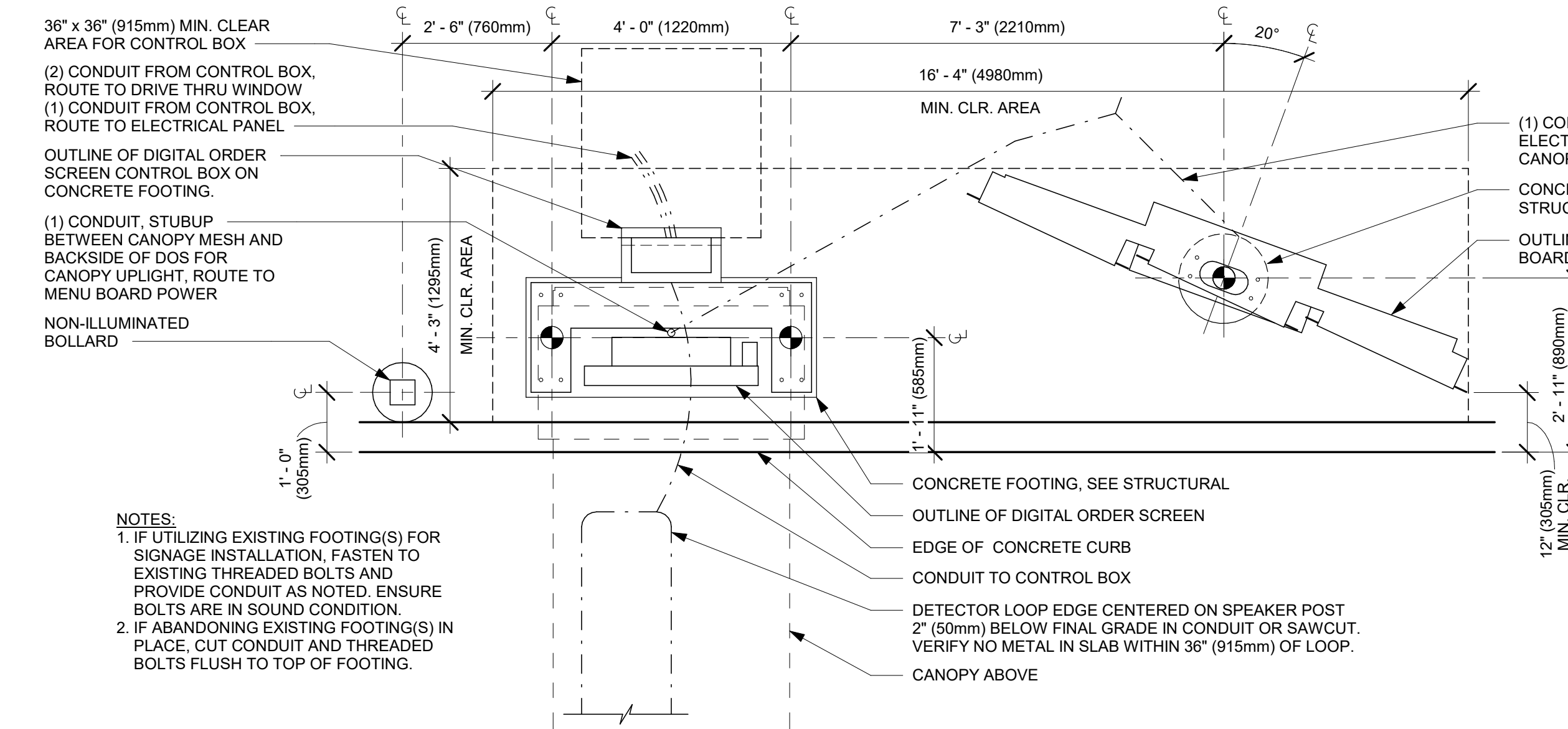

8 DTE - 5 PANEL 20° DT MENU BOARD, DIGITAL ORDER SCREEN WITH CANOPY  
Scale: 1/2" = 1'-0"

**NOTE: FOOTINGS AND UNDERGROUND ELECTRICAL CONDUITS FOR DRIVE THRU EQUIPMENT FURNISHED AND INSTALLED WITH PULL STRINGS.**

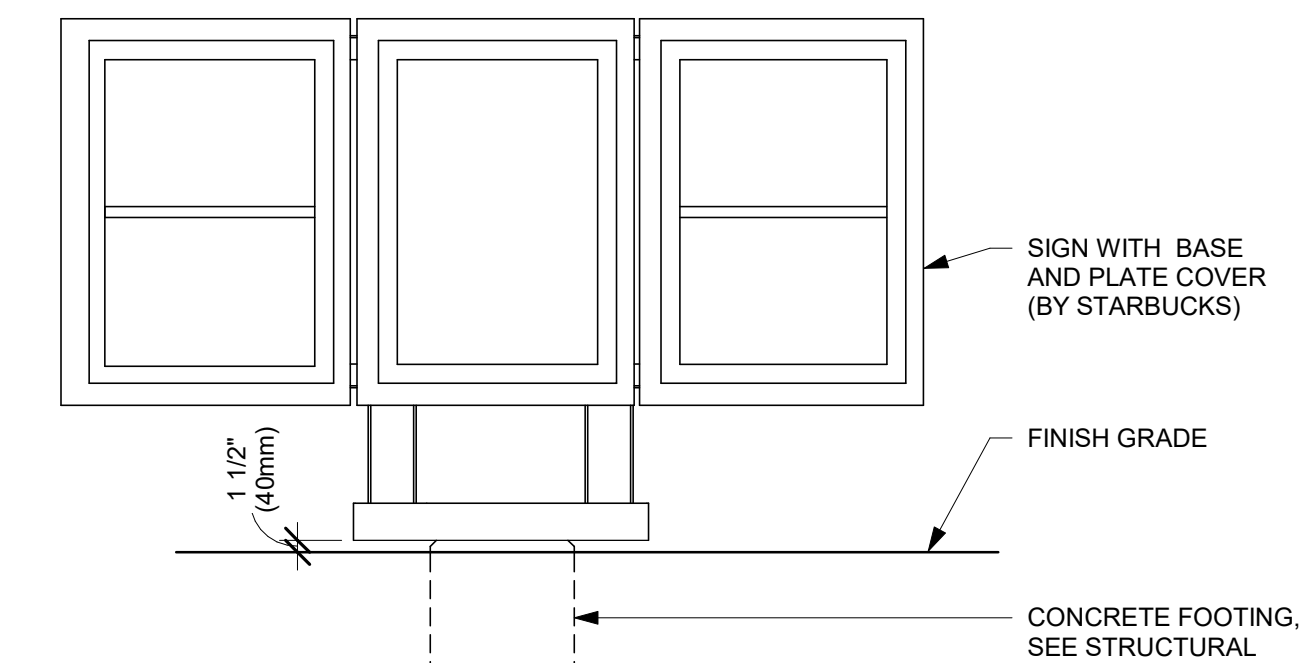

9 DTE - MENU 5 PANEL FREESTANDING  
Scale: 1/2" = 1'-0"

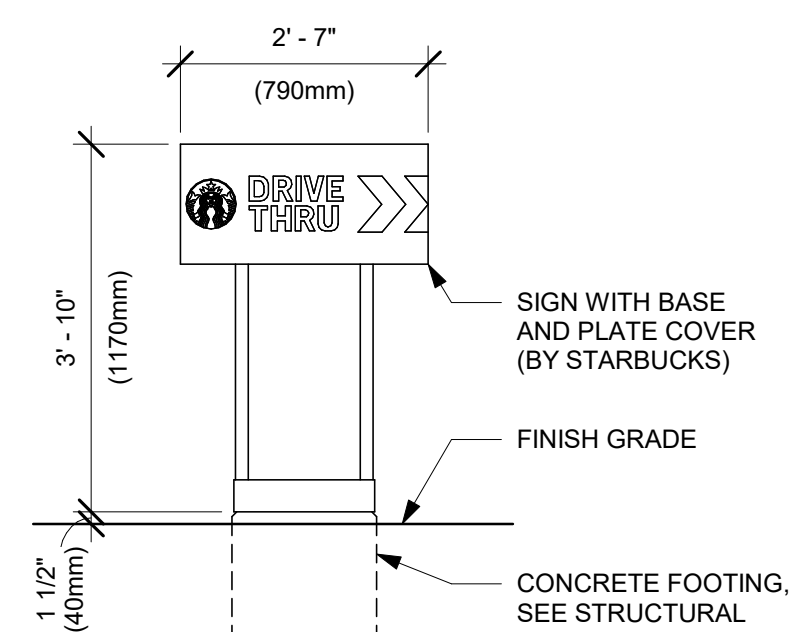

**1 DTE - DIRECTIONAL SIGN - ENTRY**  
Scale: 1/2" = 1'-0"

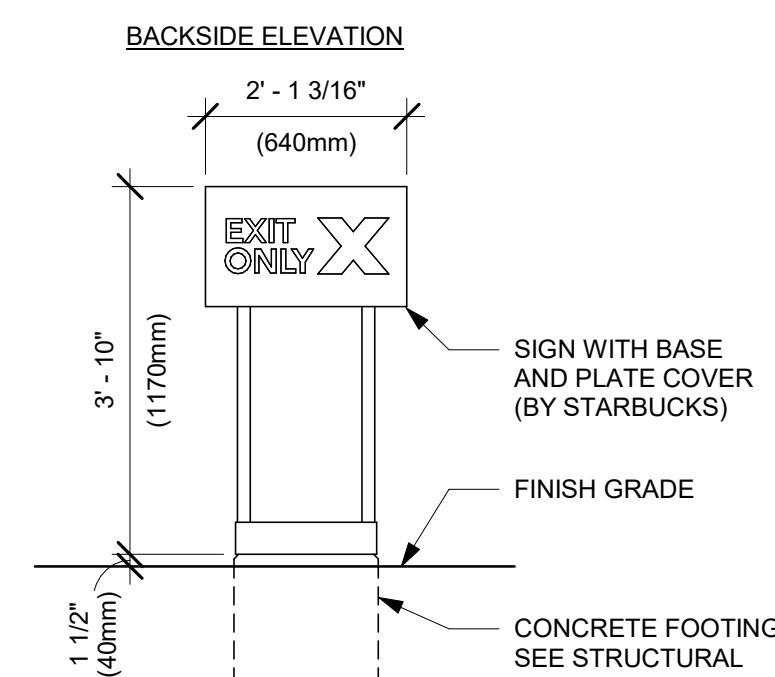

2 DTE - DIRECTIONAL SIGN  
Scale: 1/2" = 1'-0"

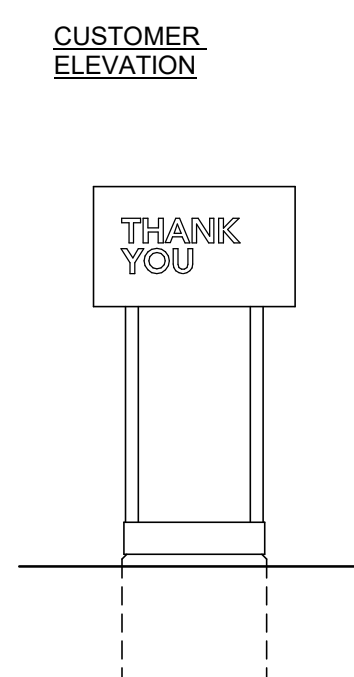

3 DTE - PRE-MENU FREESTANDING  
Scale: 1/2" = 1'-0"

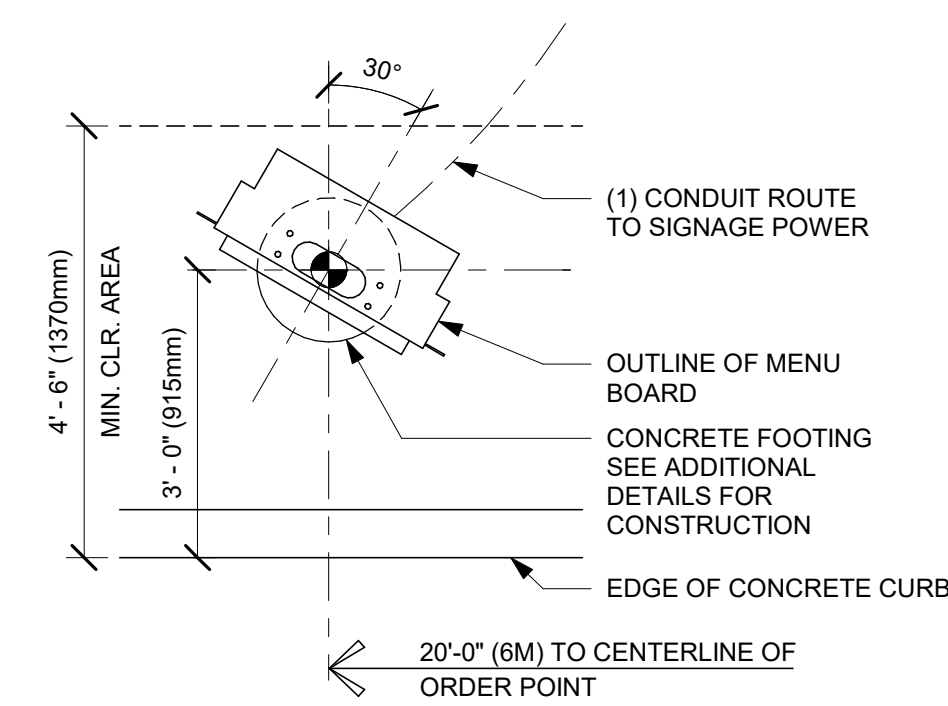

4 DTE - PRE-MENU 30 DEG  
Scale: 1/2" = 1'-0"

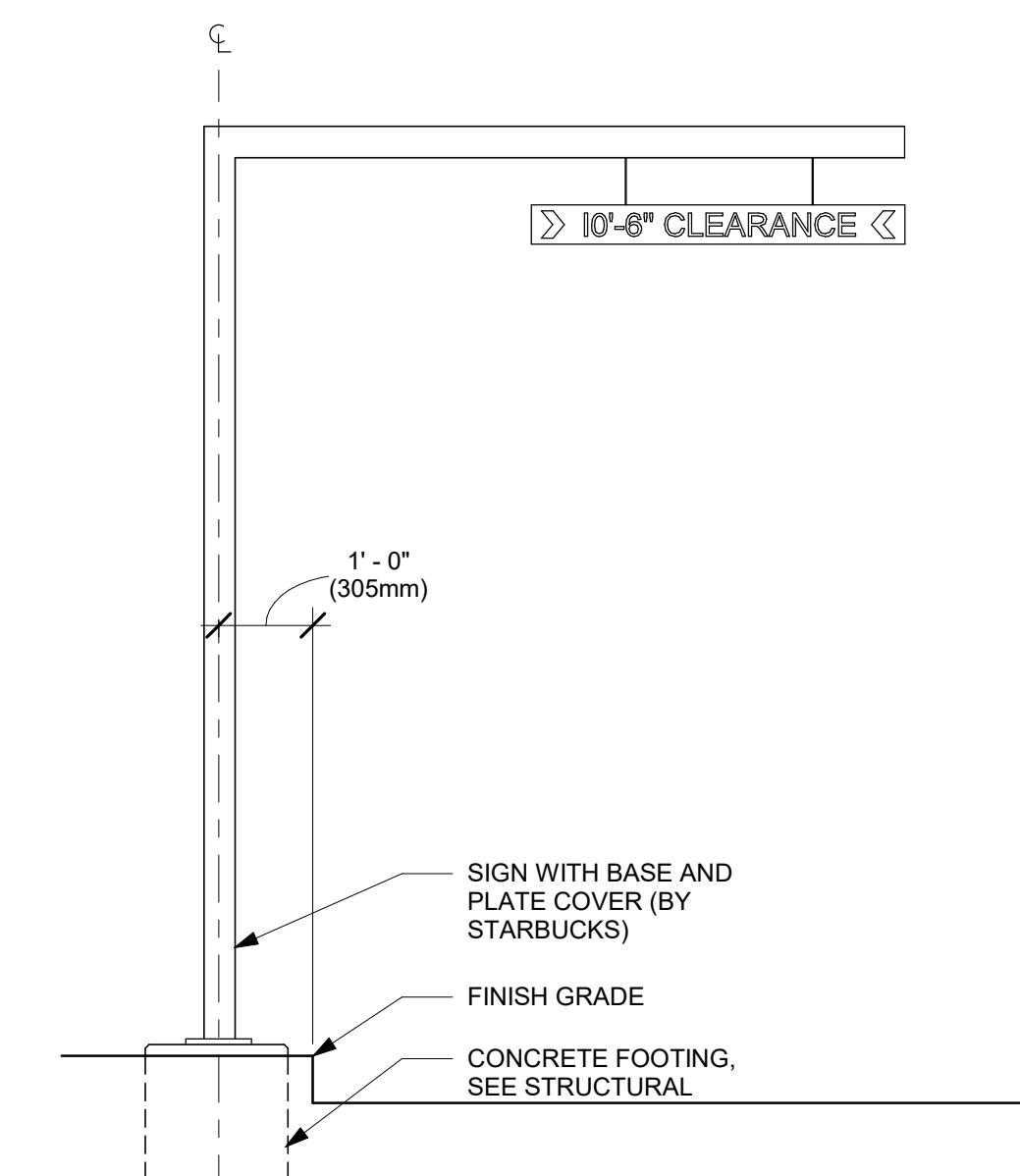

5 DTE - CLEARANCE BAR  
Scale: 1/2" = 1'-0"

[illegible]

MARIETTA HWY & I-575  
5068 MARIETTA HIGHWAY  
CANTON, GA 30114

## ARCHITECTURAL SITE DETAILS

	DATE
ISSUED FOR CONSTRUCTION	
BID	

PROJECT MANAGER	DESIGNER
AK	DB

JOB NO.  
2020379.07

A0002

REV. DATE DESCRIPTION



MARIETTA HWY & I-575  
5068 MARIETTA HIGHWAY  
CANTON, GA 30114

ARCHITECTURAL SITE DETAILS

ISSUED FOR CONSTRUCTION	DATE
BID	

PROJECT MANAGER	DESIGNER
AK	DB

JOB NO.  
2020379.07

A0003

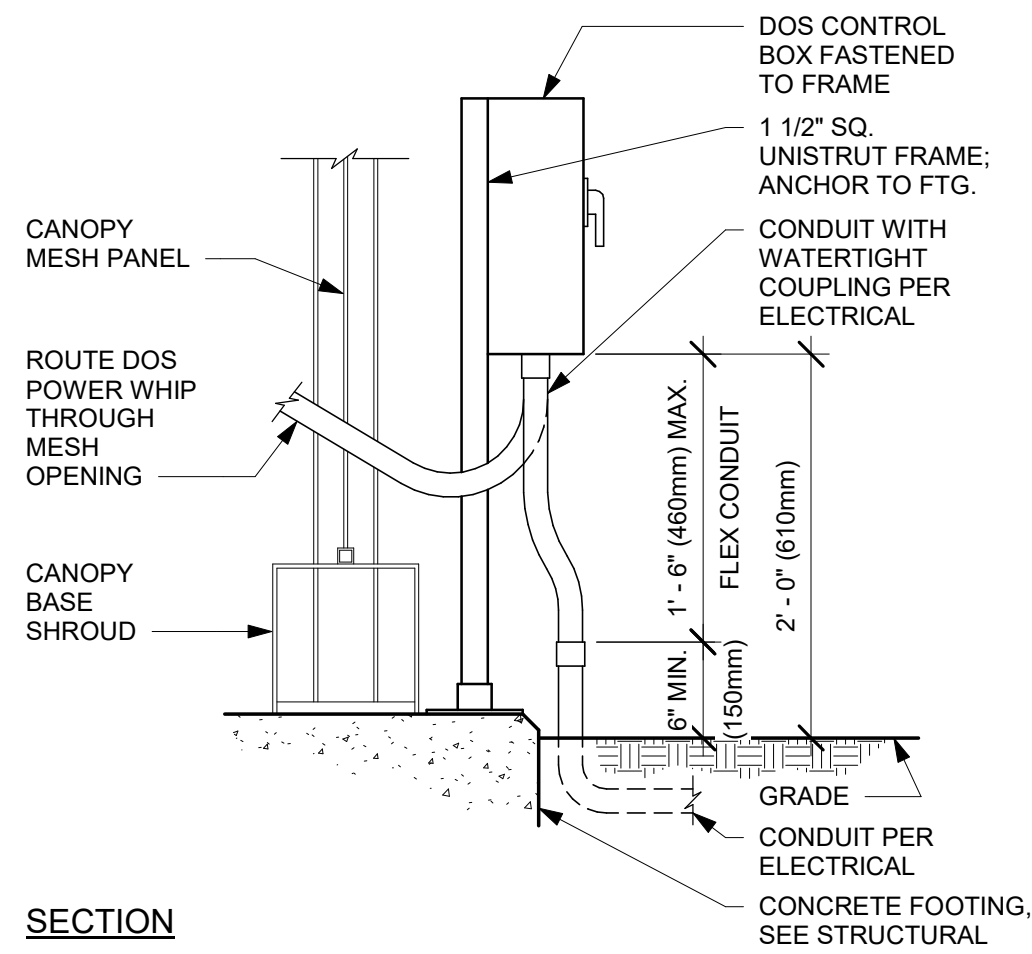

4 DTE - DOS CONTROL BOX AT CANOPY - SECTION  
Scale: 1" = 1'-0"

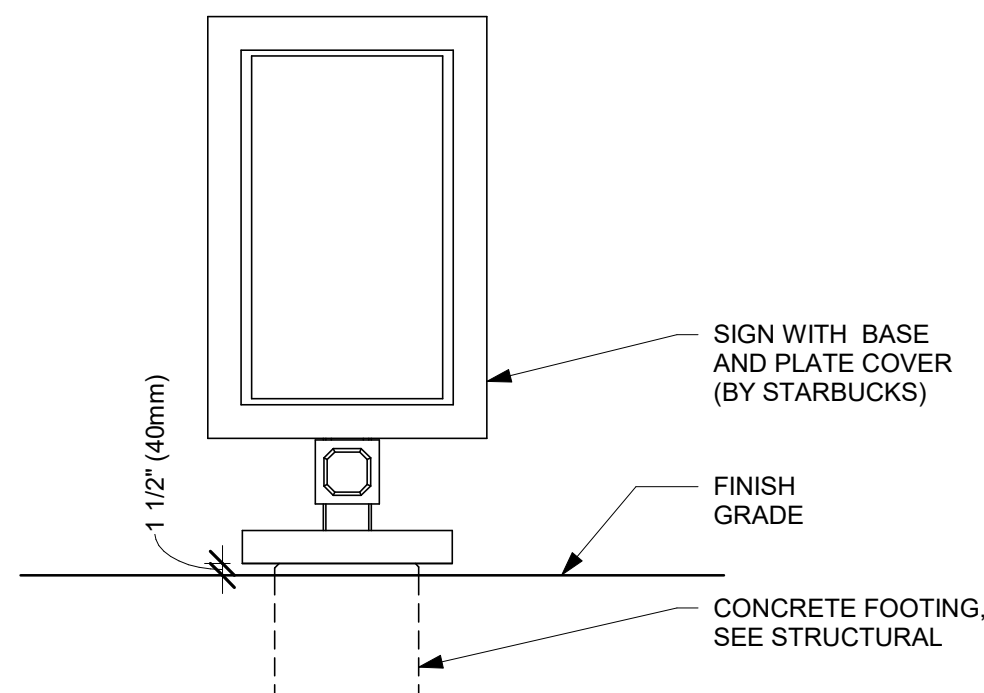

5 DTE - DIGITAL ORDER SCREEN  
Scale: 1/2" = 1'-0"

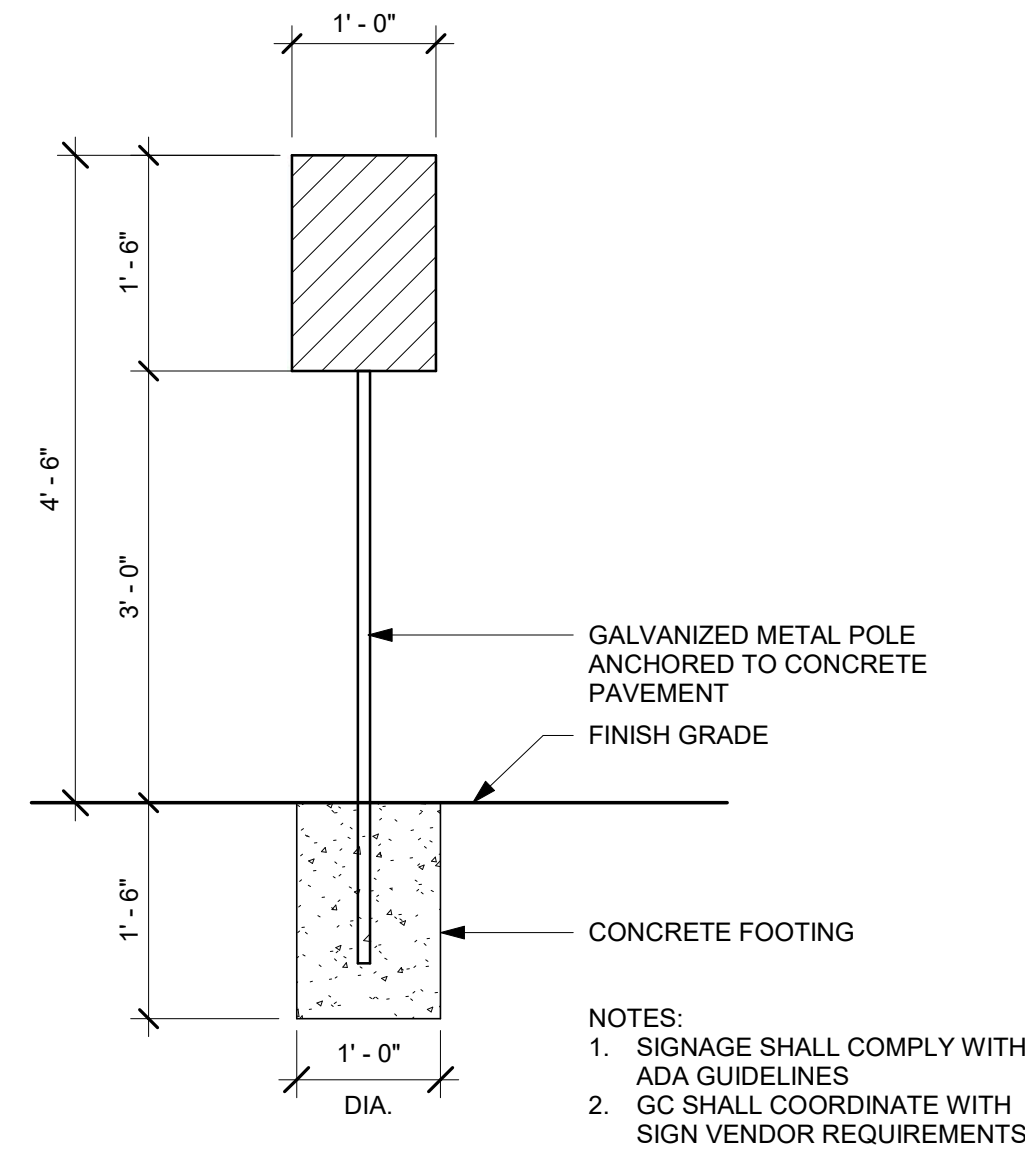

6 MOP FOOTING (BY LL)  
Scale: 3/4" = 1'-0"

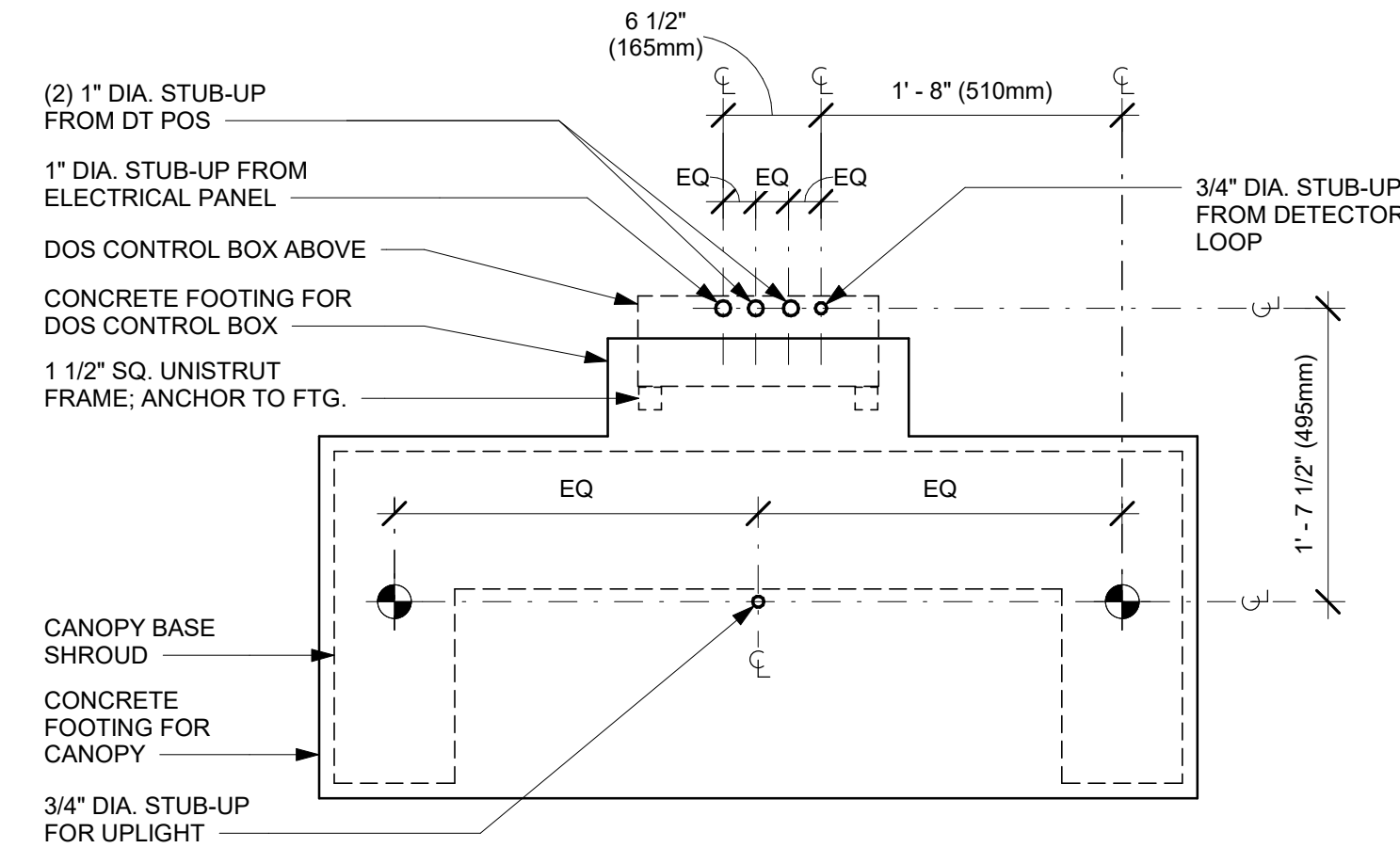

3 DTE - DOS CONTROL BOX CONDUIT STUB-UPS AT CANOPY  
Scale: 1" = 1'-0"

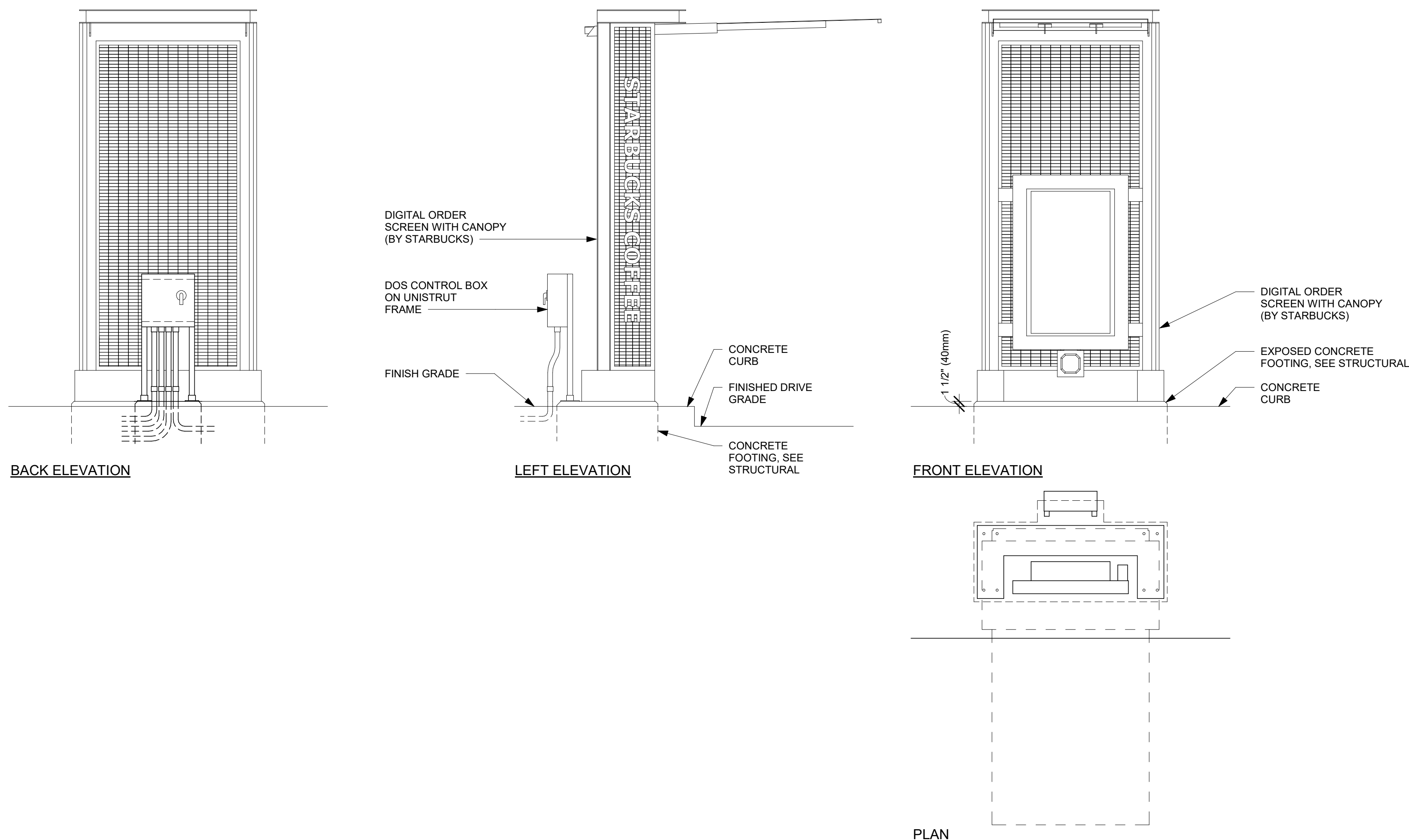

1 DTE - DIGITAL ORDER SCREEN AND CONTROL BOX WITH CANOPY  
Scale: 1/2" = 1'-0"

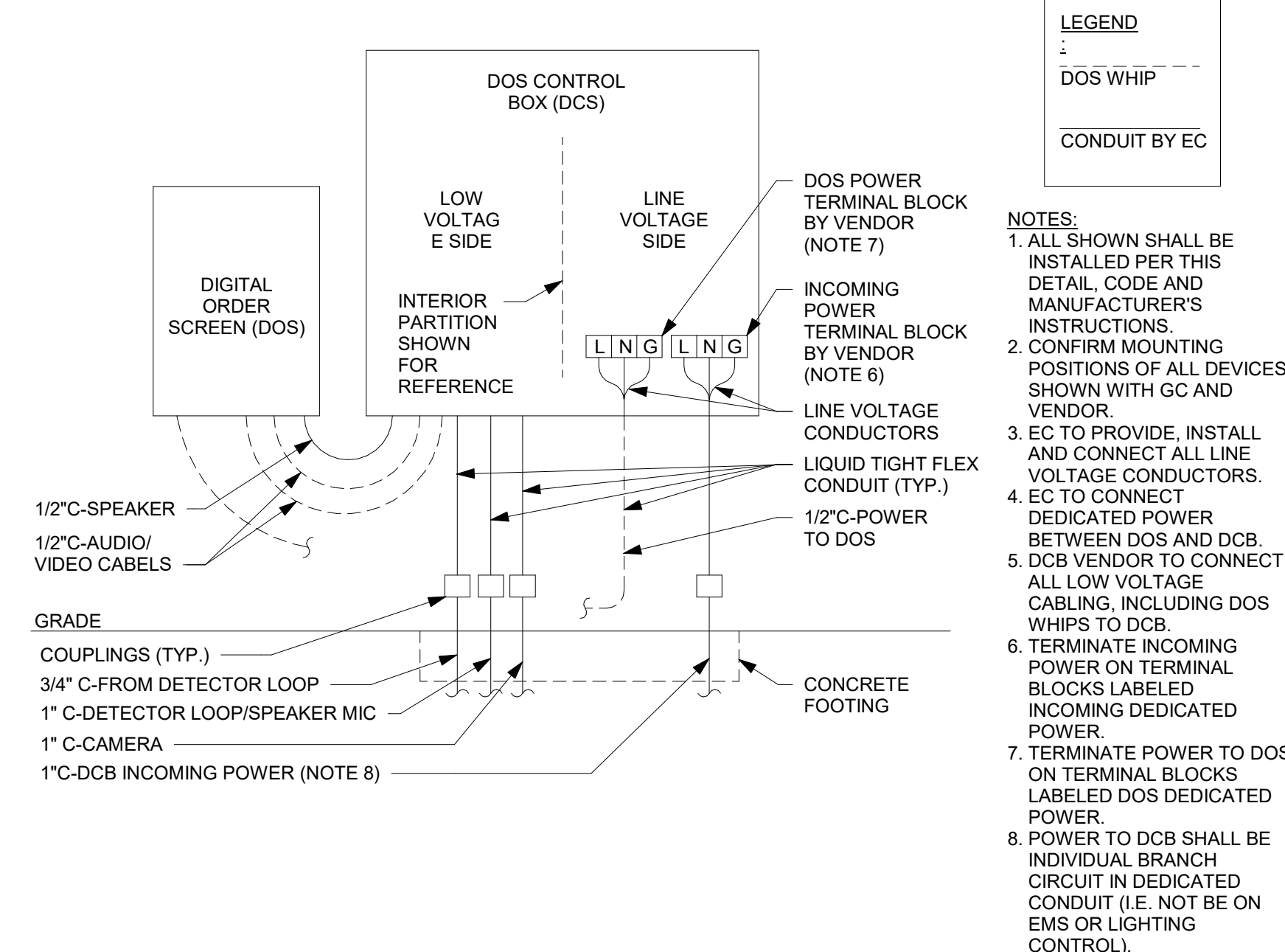

2 DTE - DOS CONTROL BOX WIRING  
Scale: 12" = 1'-0"



REV.	DATE	DESCRIPTION

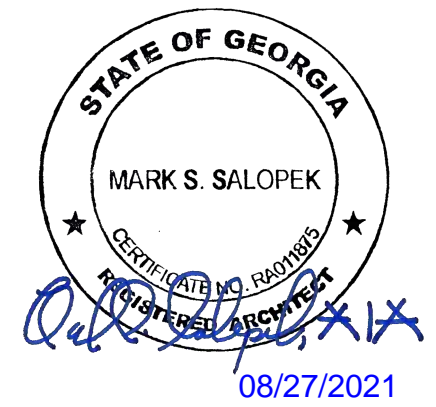

MARIETTA HWY & I-575 5068 MARIETTA HIGHWAY CANTON, GA 30114	PATIO DETAILS
---	---------------

ISSUED FOR CONSTRUCTION	DATE
BID	
PROJECT MANAGER	DESIGNER
AK	DB

JOB NO.  
**2020379.07**

**A0004**

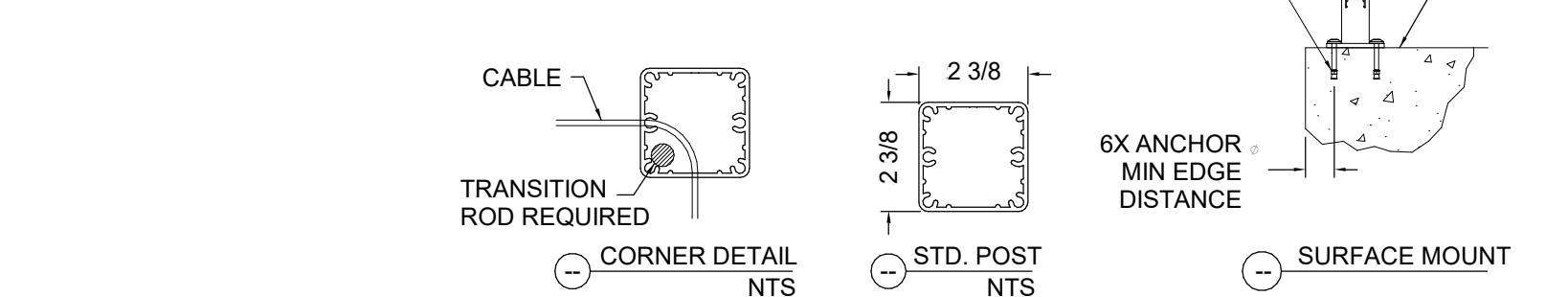
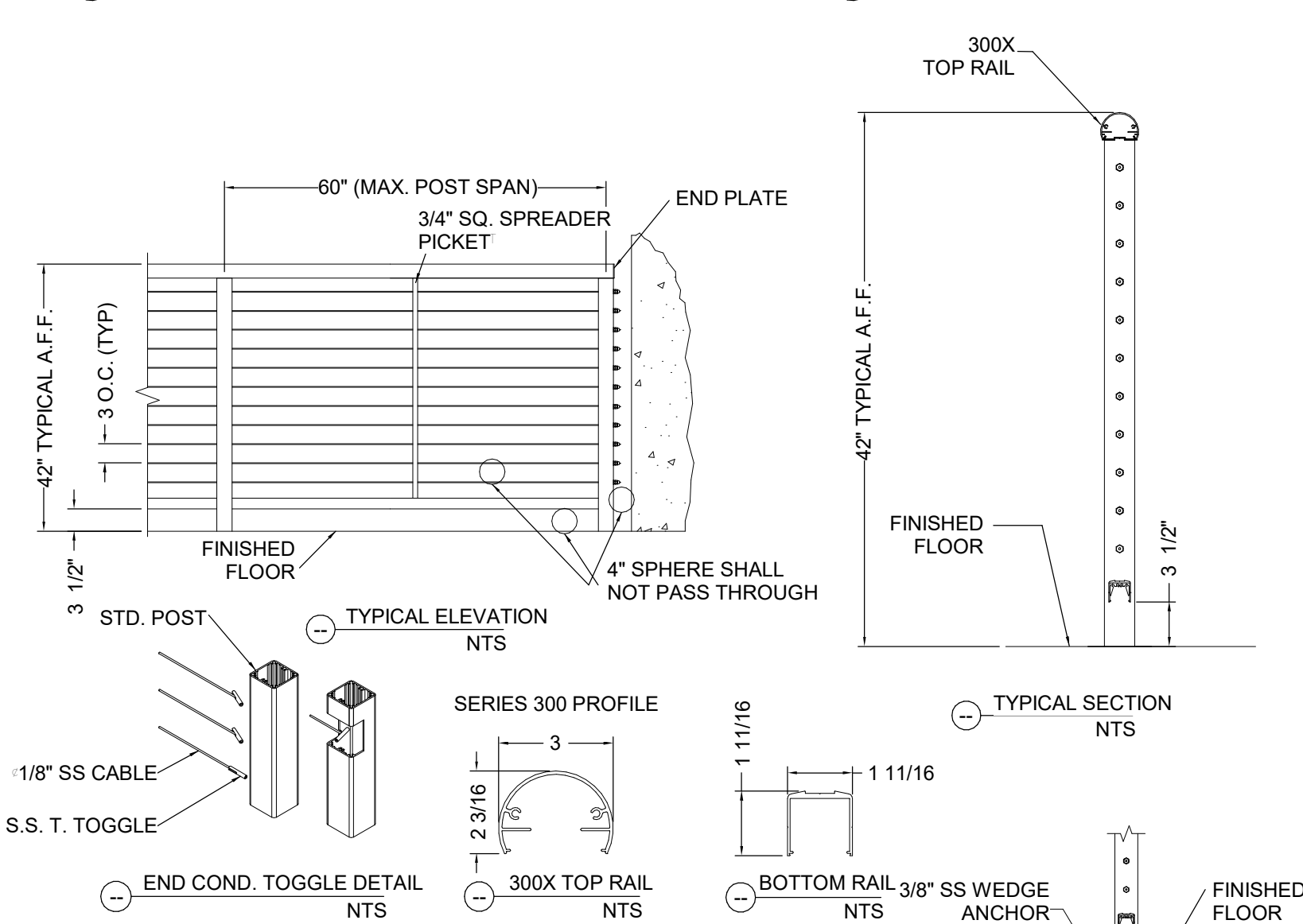
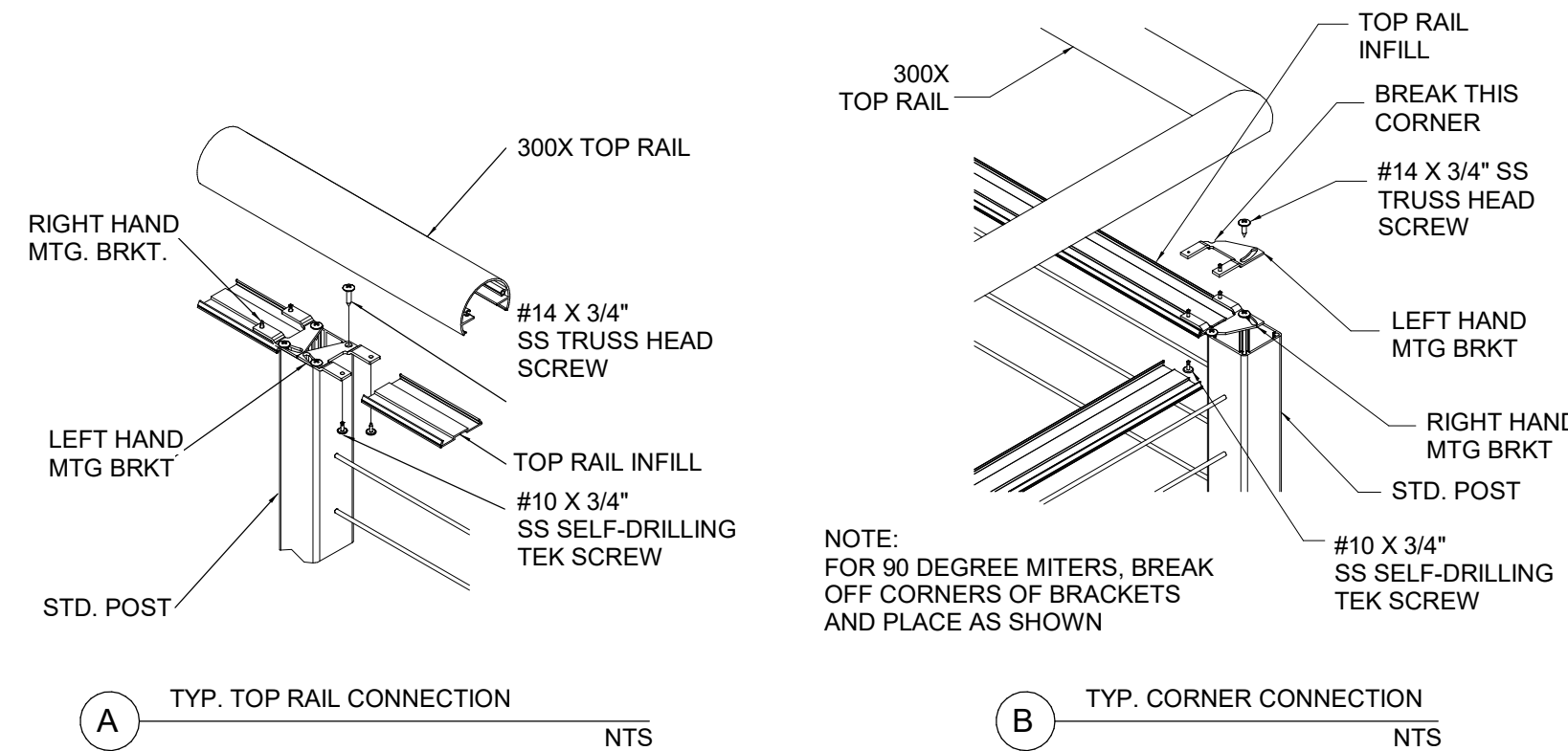
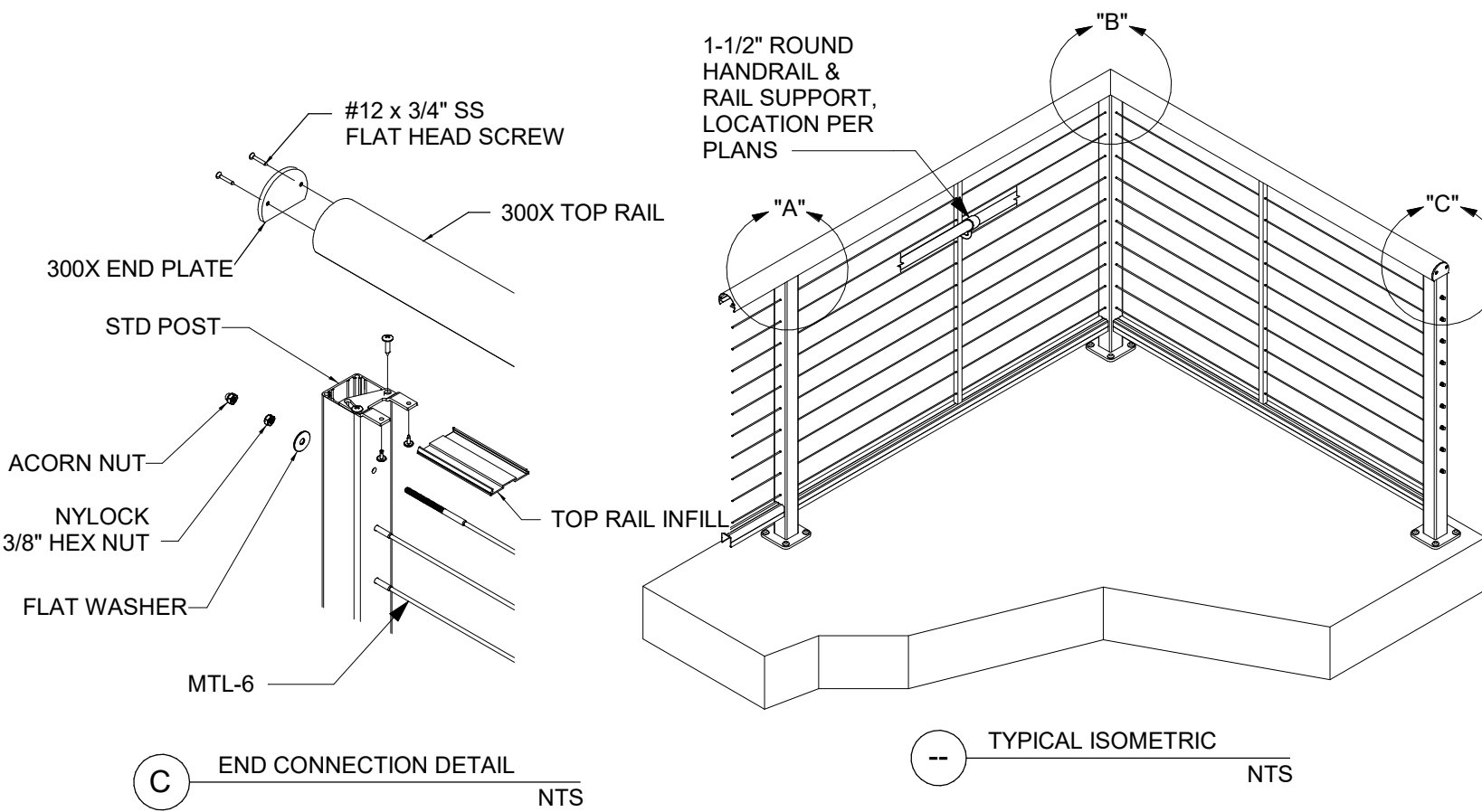
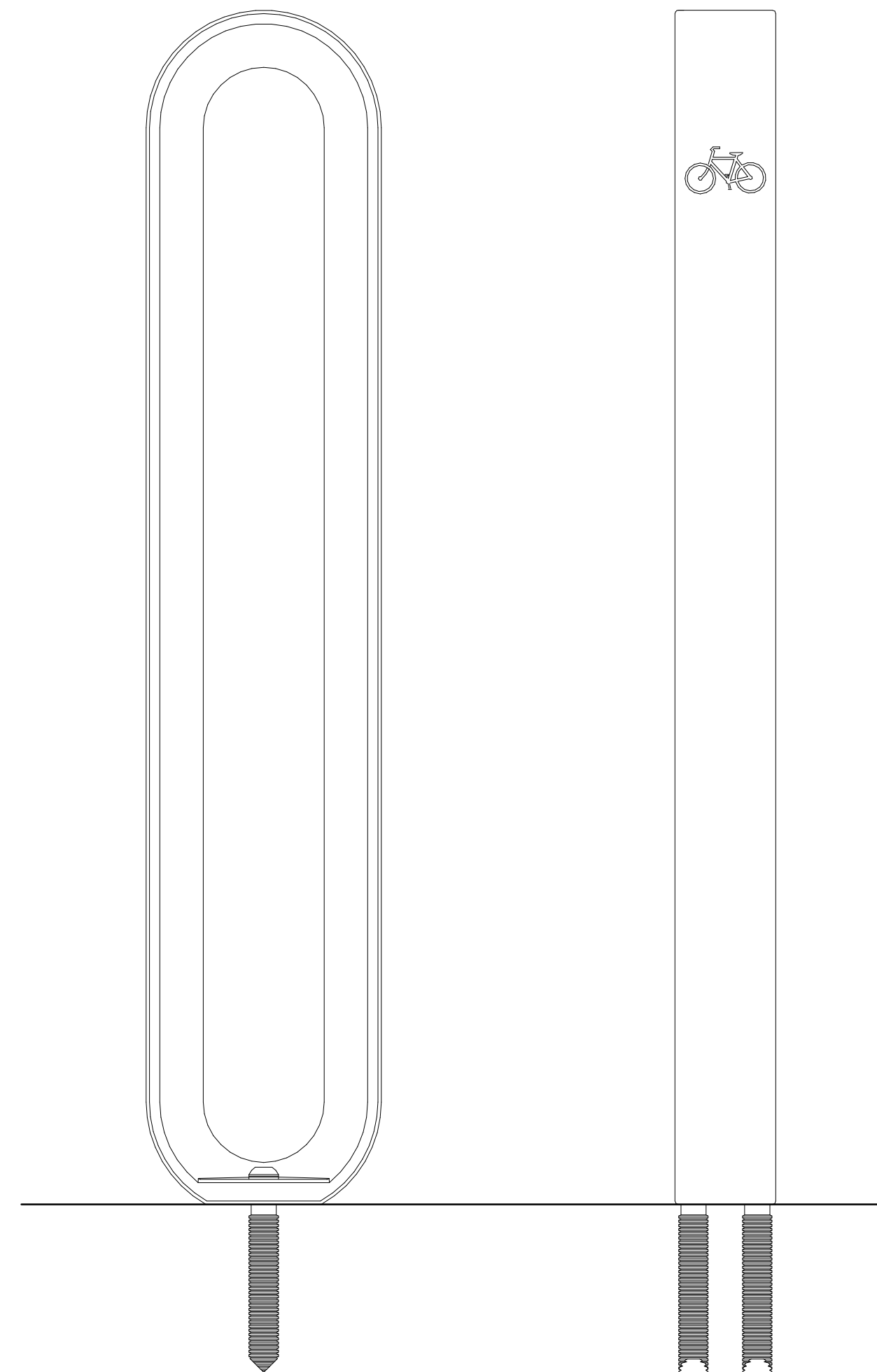
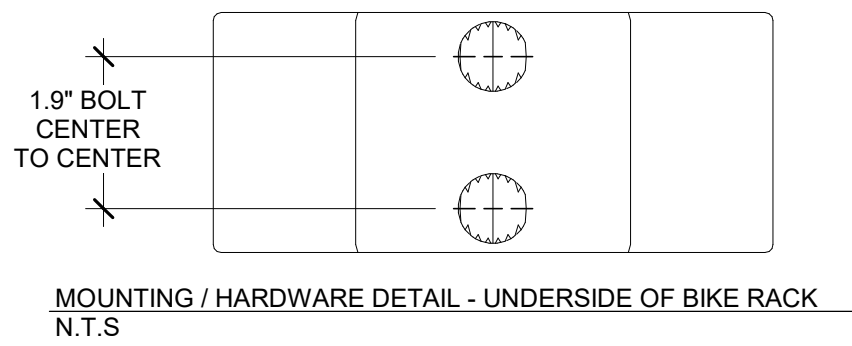

RAILING DETAILS  
Scale: N.T.S.

## KEYED NOTES

- 6" HIGH CONCRETE CURB. SEE CIVIL PLANS.
- LIMITS OF CANOPY (ABOVE). SEE ROOF PLAN AND CANOPY DETAILS.
- PATIO RAILING. MAINTAIN 8" CLEAR BETWEEN EDGE OF CURB AND RAILING. VERIFY RAILING DIMENSIONS IN FIELD. SEE DETAILS ON THIS SHEET.
- EDGE OF SIDEWALK. COORDINATE WITH CIVIL.

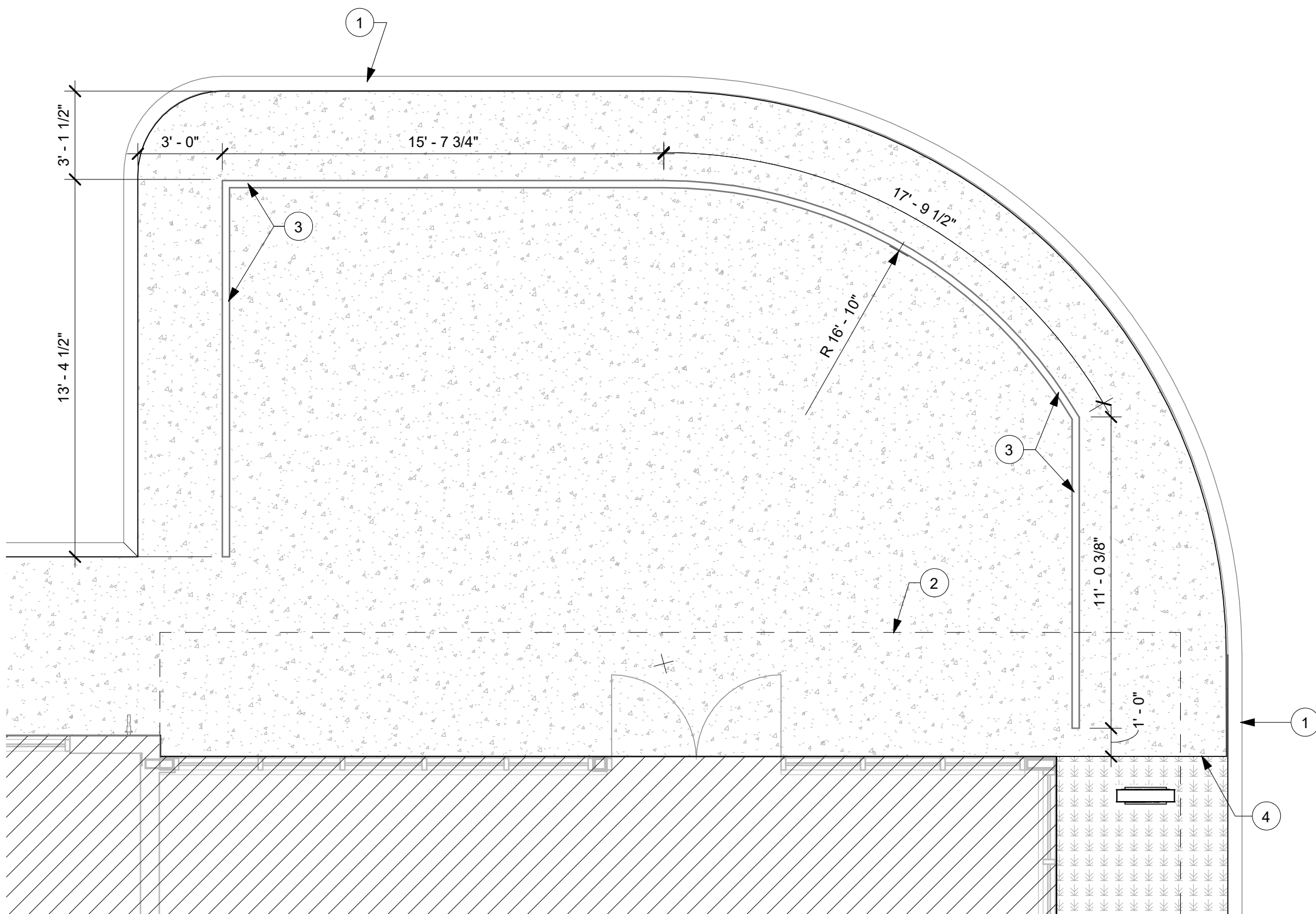

N

BIKE RACK DETAIL  
Scale: 3" = 1'-0"

RAILING DETAILS  
Scale: N.T.S.

[illegible]

Technical drawing of a gate assembly, showing side and end views with dimensions and labels.

**Labels:**

- 1 1/2" ANGLE WELDED TO STEEL FRAME
- GATE TO SWING OPEN MIN. 115°, MAX. 120°
- BAR CANE BOLT
- CORRUGATED METAL PANEL SET IN STEEL CHANNEL FRAME
- WEEP HOLE
- PROVIDE HOLES AT CONCRETE FOR BOTH FULLY OPEN AND CLOSED POSITIONS

**Dimensions:**

- 6"
- 6"
- 6"
- 1' - 8"
- 4"
- 6"
- 3' - 6"

## TRASH ENCLOSURE NOTES

1. THE INTERIOR WALL SURFACES OF THE TRASH ENCLOSURE ARE TO BE SMOOTH, SEALED AND WASHABLE. APPLY ONE COAT EPOXY FILLER/SEALER AND ONE COAT GLOSS POLYURETHANE.
2. RUNNING BOND INTEGRAL CMU COLOR OR CMU PAINTED TO MATCH SW7504 KEYSTONE GRAY.

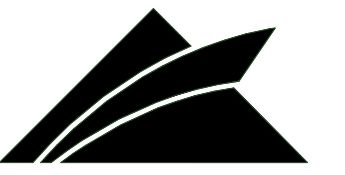

**GPD GROUP**  
Professional Corporation  
520 S. MAIN ST.  
SUITE 2531  
AKRON, OH 44311  
PHONE: 330.572.2100  
FAX: 330.572.2101

REV.	DATE	DESCRIPTION
1	08/27/2021	BUILDING DEPARTMENT REVISIONS



MARIETTA HWY & I-575  
5068 MARIETTA HIGHWAY  
CANTON, GA 30114

TRASH ENCLOSURE

	DATE
ISSUED FOR CONSTRUCTION	
BID	
PROJECT MANAGER	DESIGNER
AK	DB

JOB NO.  
2020379.07

# A0005



NOTE: SEE CIVIL DRAWINGS FOR TRASH ENCLOSURE LOCATION.

### TRASH ENCLOSURE NOTES

1. THE INTERIOR WALL SURFACES OF THE TRASH ENCLOSURE ARE TO BE SMOOTH, SEALED AND WASHABLE. APPLY ONE COAT EPOXY FILLER/SEALER AND ONE COAT GLOSS POLYURETHANE.
2. RUNNING BOND INTEGRAL CMU COLOR OR CMU PAINTED TO MATCH SW7504 KEYSTONE GRAY.

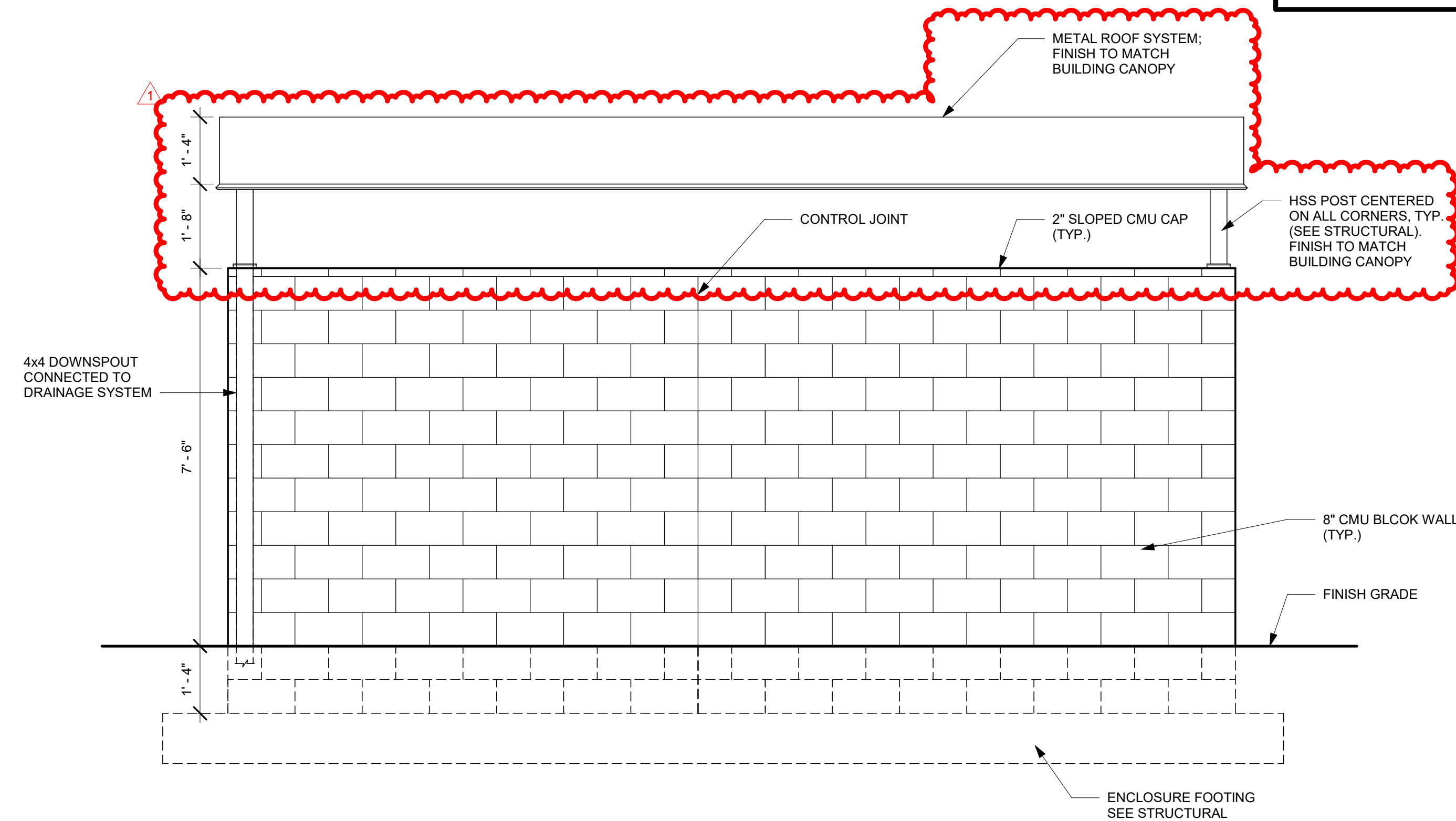

3 BACK ELEVATION

Scale: 1/2" = 1'-0"

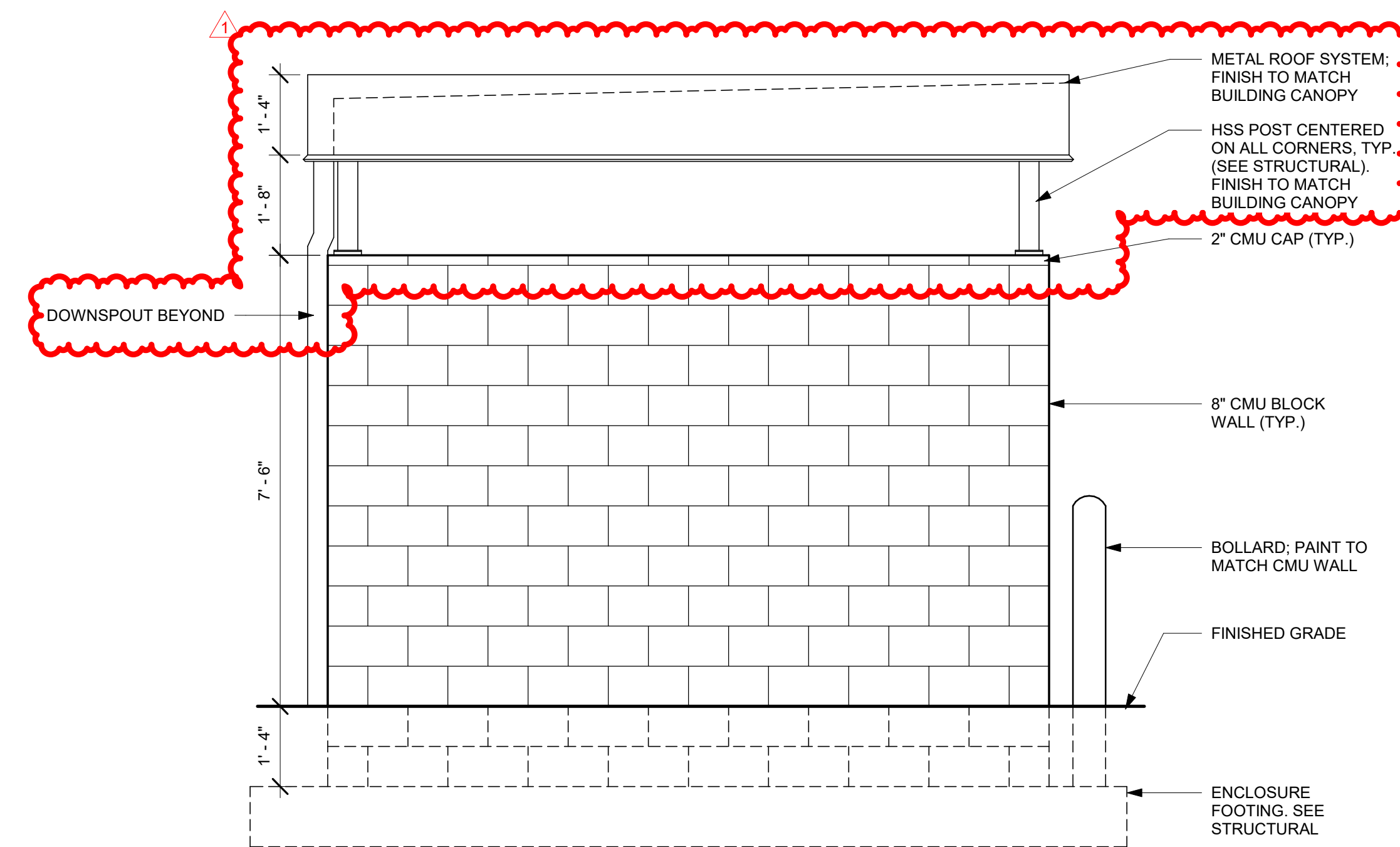

4 SIDE ELEVATION

Scale: 1/2" = 1'-0"

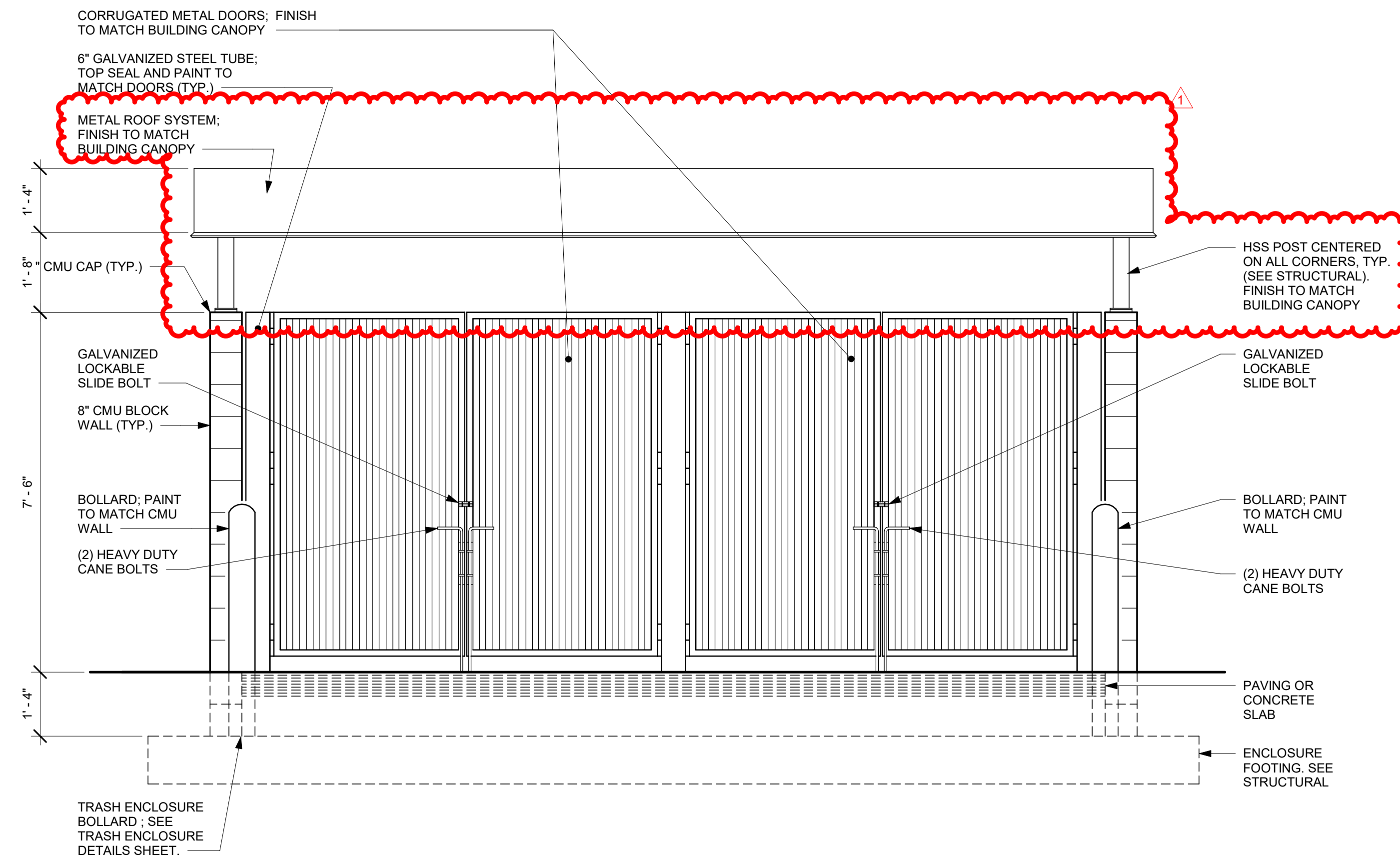

1 FRONT ELEVATION

Scale: 1/2" = 1'-0"

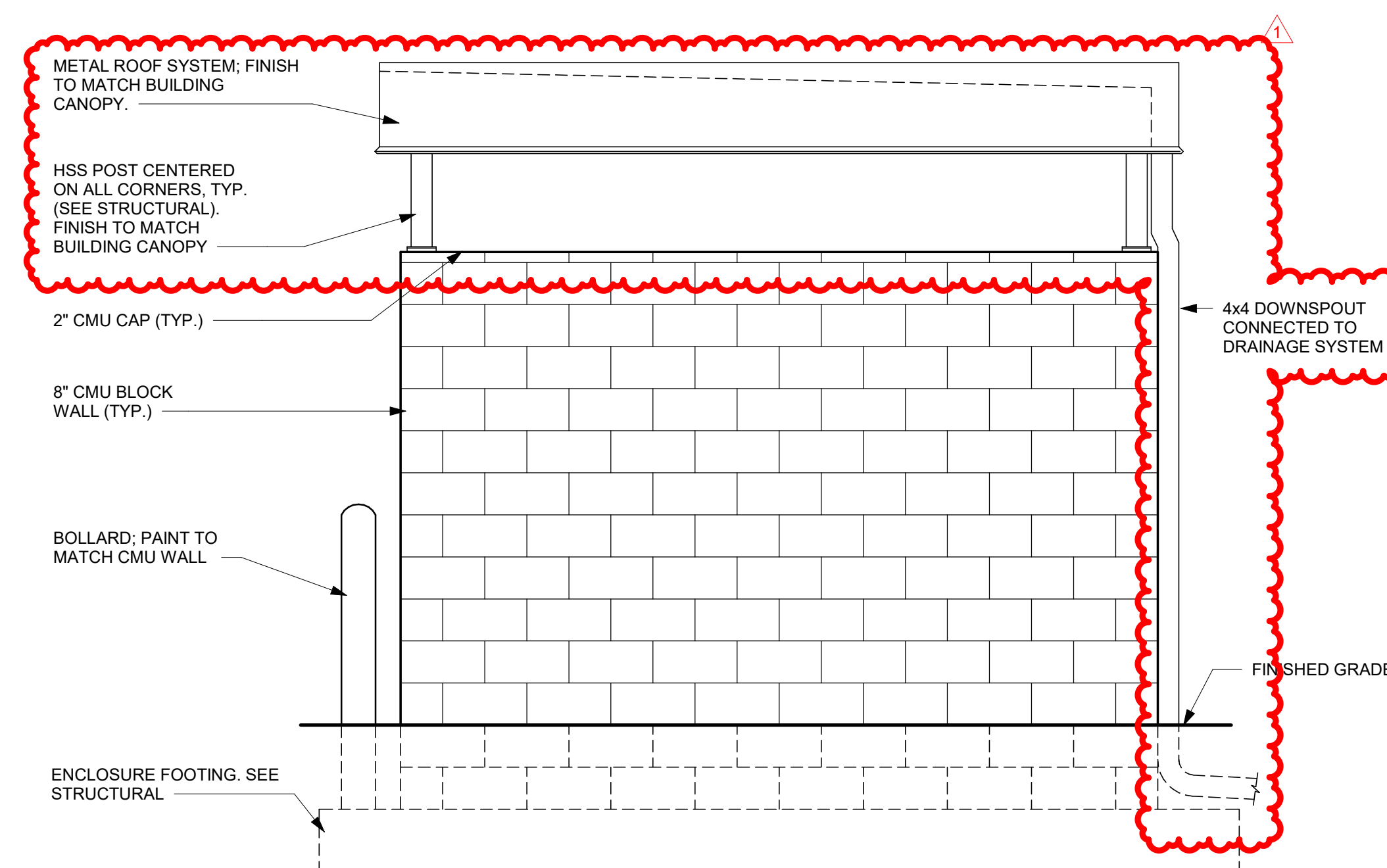

2 SIDE ELEVATION

Scale: 1/2" = 1'-0"

REV.	DATE	DESCRIPTION
1	08/27/2021	BUILDING DEPARTMENT REVISIONS

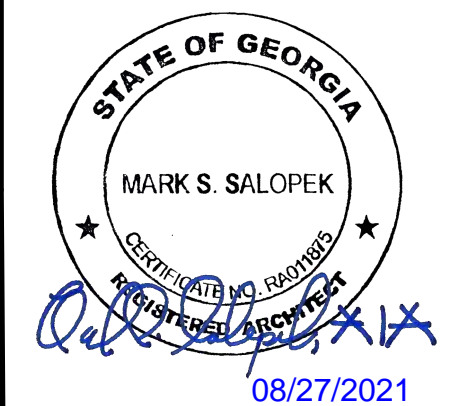

MARIETTA HWY & I-575  
5068 MARIETTA HIGHWAY  
CANTON, GA 30114

TRASH ENCLOSURE

ISSUED FOR CONSTRUCTION	DATE
BID	

PROJECT MANAGER	DESIGNER
AK	DB

JOB NO.  
2020379.07

A0006

REV.	DATE	DESCRIPTION
1	08/27/2021	BUILDING DEPARTMENT REVISIONS

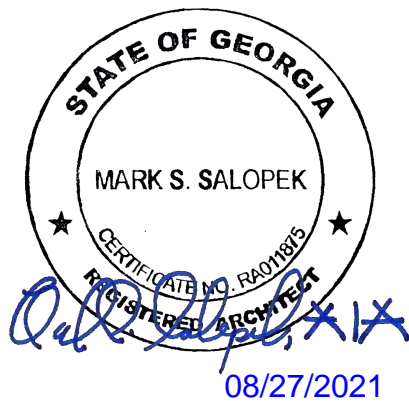

MARIETTA HWY & I-575  
5068 MARIETTA HIGHWAY  
CANTON, GA 30114

TRASH ENCLOSURE

	DATE
ISSUED FOR CONSTRUCTION	
BID	

PROJECT MANAGER	DESIGNER
AK	DB

JOB NO.  
2020379.07

A0007

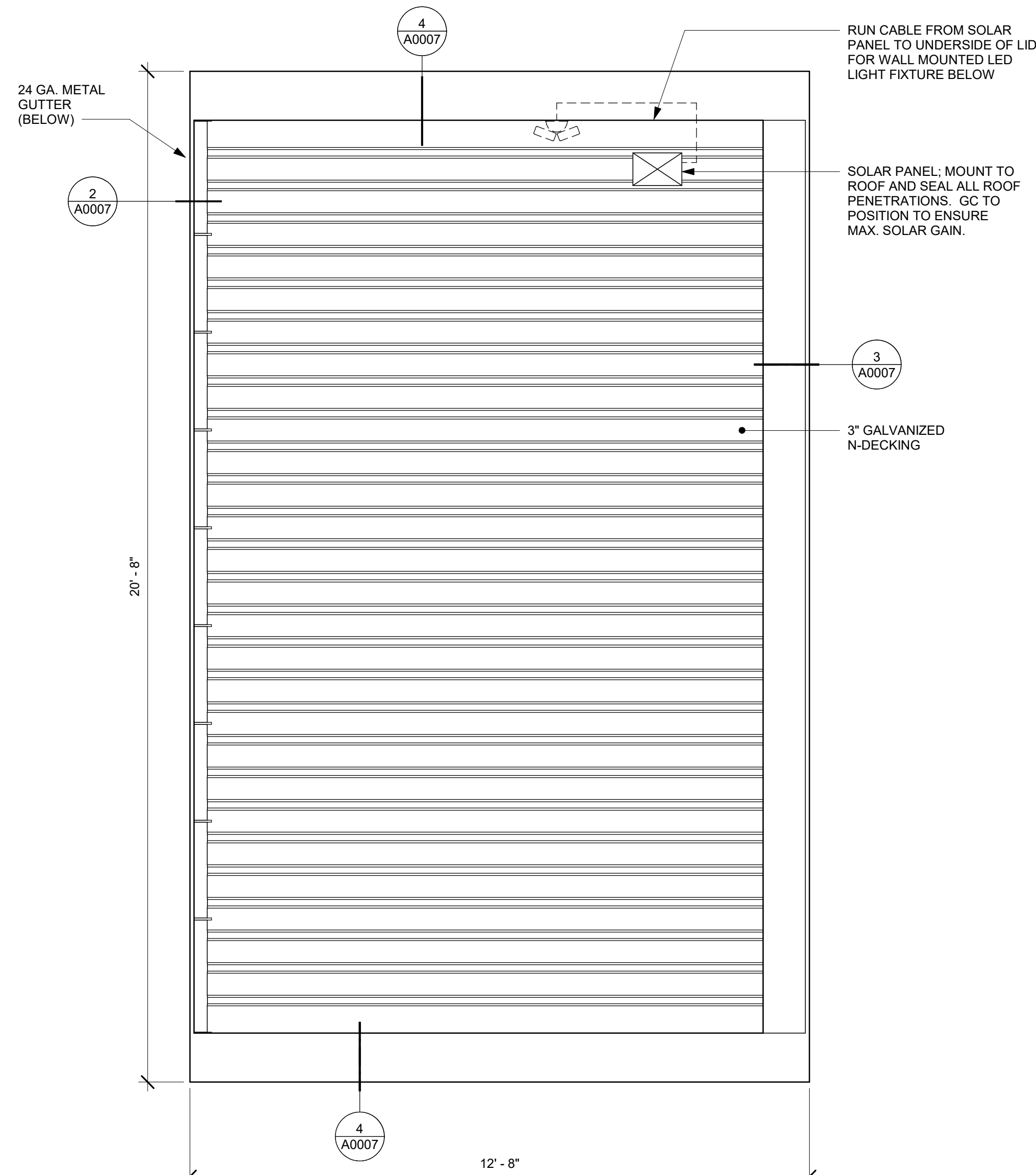

**1 TRASH ENCLOSURE ROOF PLAN**  
Scale: 1/2" = 1'-0"

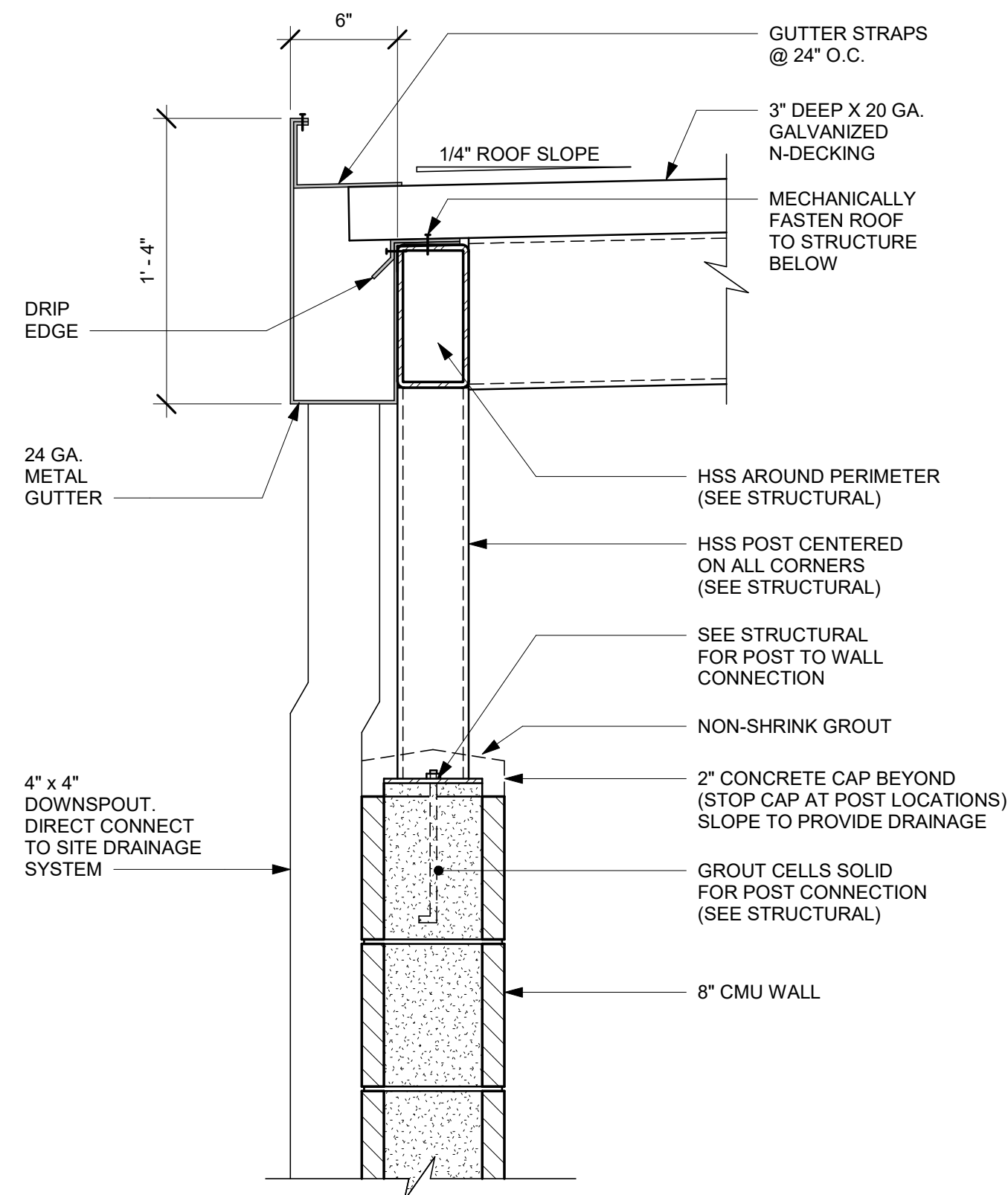

## 2 ROOF SECTION AT GUTTER

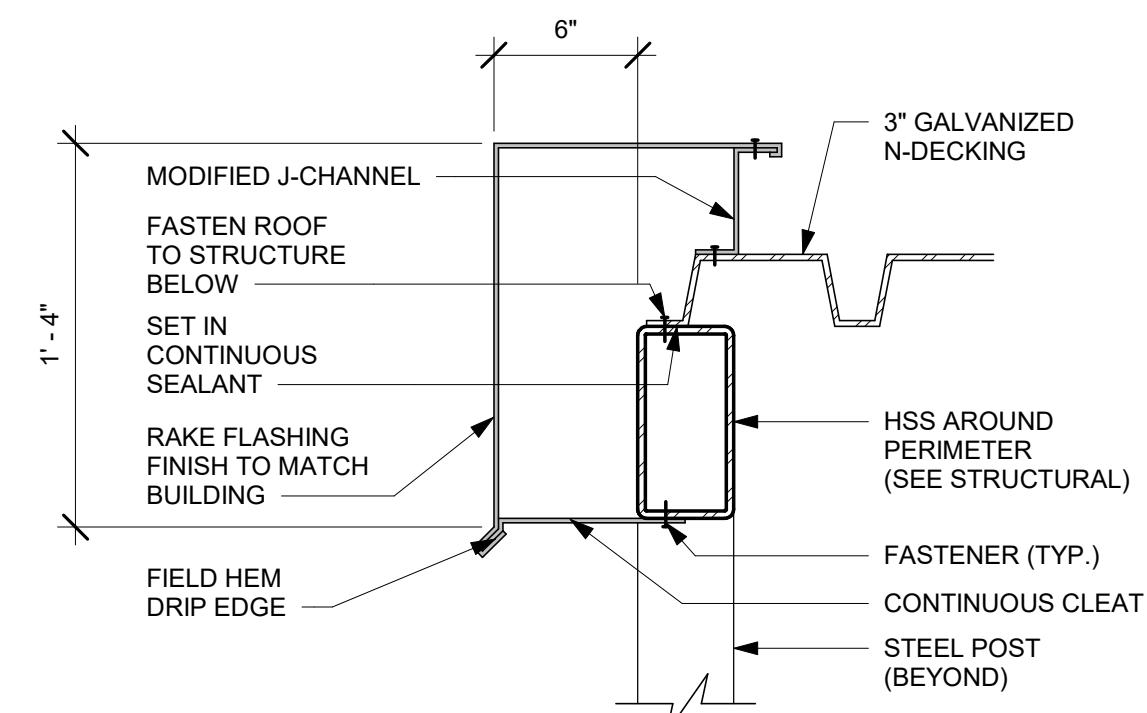

4 ROOF SECTION AT RAKE  
Scale: 1 1/2" = 1'-0"

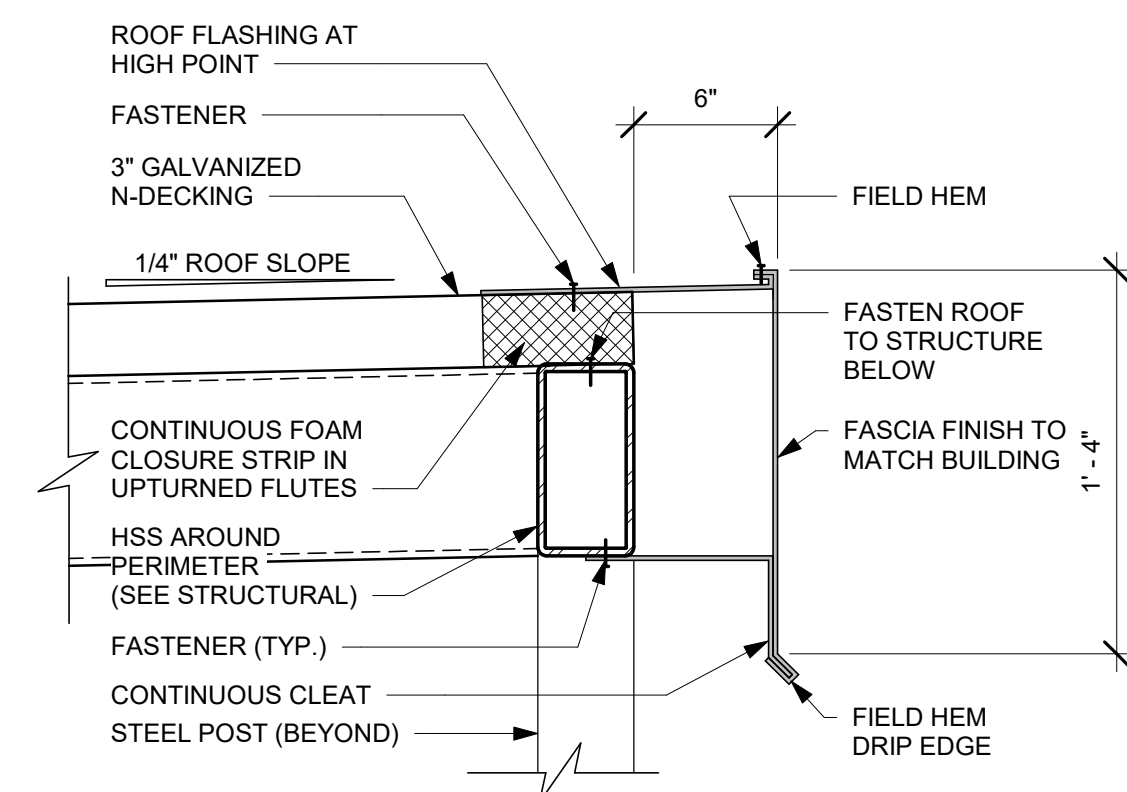

### 3 ROOF SECTION AT FASCIA



## GENERAL NOTES

- PROVIDE ACCESSIBLE THRESHOLD. RAISED THRESHOLDS AND FLOOR LEVEL CHANGES AT ACCESSIBLE DOORWAYS TO BE BEVELED WITH A SLOPE NO GREATER THAN 1:12.
- ALL DIMENSIONS ARE TO OUTSIDE FACE OF SHEATHING UNLESS SHOWN OR NOTED OTHERWISE.
- ALL DOORS SHALL BE 32" MINIMUM CLEAR OPENING WHEN OPENED TO 90 DEGREE POSITION UNLESS OTHERWISE NOTED.
- SEE SHEET A6001 FOR EXTERIOR DOOR AND WINDOW SCHEDULES.
- DO NOT SCALE DRAWINGS.

## KEYED NOTES

- STRUCTURAL COLUMN. SEE STRUCTURAL.
- CONCRETE RIBBON SLAB OVER VAPOR RETARDER OVER EXISTING COMPACTED FILL. SEE STRUCTURAL DRAWINGS. SLAB LEAVE-OUT AREA TO BE PROVIDED TO FUTURE TENANT WITH CLEAN, COMPACTED FILL 4" BELOW F.F.E.
- INSTALL DOORS AS INDICATED. SEE SHEET A6001 FOR DOOR AND HARDWARE TYPE.
- ELECTRICAL PANEL LOCATIONS. MAINTAIN MINIMUM CLEARANCE AS REQUIRED BY CODE.
- ROOF ACCESS LADDER.
- OUTLINE OF CANOPY ABOVE. SEE ROOF PLAN AND EXTERIOR ELEVATIONS.
- CONCRETE SILL BELOW STOREFRONT. SEE DETAIL ON A5004 AND STRUCTURAL DRAWINGS.
- APPLY ADDITIONAL LAYER OF 5/8" GYPSUM BOARD AS INDICATED OR REQUIRED TO ALIGN TO FINISHED FACE OF ADJACENT WALL.

## WALL TYPE LEGEND

NOTE: ALL INTERIOR SHEATHING SHALL BE TO LEVEL 4 FINISH

### 1A EXTERIOR WALL (BRICK VENEER)

2X6 WOOD STUDS @ 16" O.C. WITH BATT INSULATION AND 5/8" GWB ON THE INTERIOR SIDE. WOOD SHEATHING ON THE EXTERIOR SIDE. WEATHER BARRIER, 1" MIN AIR GAP, AND 3/8" BRICK FACE. SEE STRUCTURAL DRAWINGS FOR SHEAR WALL LOCATIONS. EXTERIOR SHEATHING SHALL BE PLYWOOD AS SPECIFIED ON STRUCTURAL DRAWINGS FOR SHEAR WALL CONSTRUCTION.

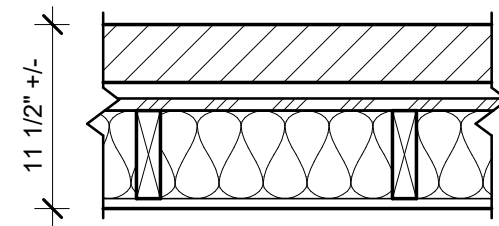

### 1B EXTERIOR WALL (CEMENT PLASTER)

2X6 WOOD STUDS @ 16" O.C. WITH BATT INSULATION AND 5/8" GWB ON THE INTERIOR SIDE. WOOD SHEATHING ON THE EXTERIOR SIDE. WEATHER BARRIER, AND CEMENT PLASTER SYSTEM. SEE STRUCTURAL DRAWINGS FOR SHEAR WALL LOCATIONS. EXTERIOR SHEATHING SHALL BE PLYWOOD AS SPECIFIED ON STRUCTURAL DRAWINGS FOR SHEAR WALL CONSTRUCTION.

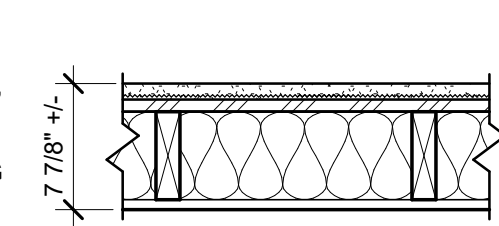

### 2 DEMISING WALL (2-HOUR RATED)

SEE UL 419 DETAILS SHEETS FOR REQUIRED ASSEMBLY DETAILS.

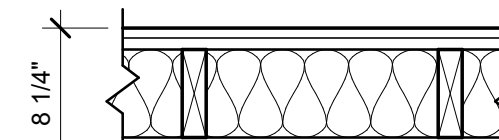

### 3 DEMISING WALL (NOT RATED)

2X6 WOOD STUDS @ 16" O.C. WITH BATT INSULATION, WOOD SHEATHING ON THE EXTERIOR, AND 5/8" GWB ON BOTH SIDES.

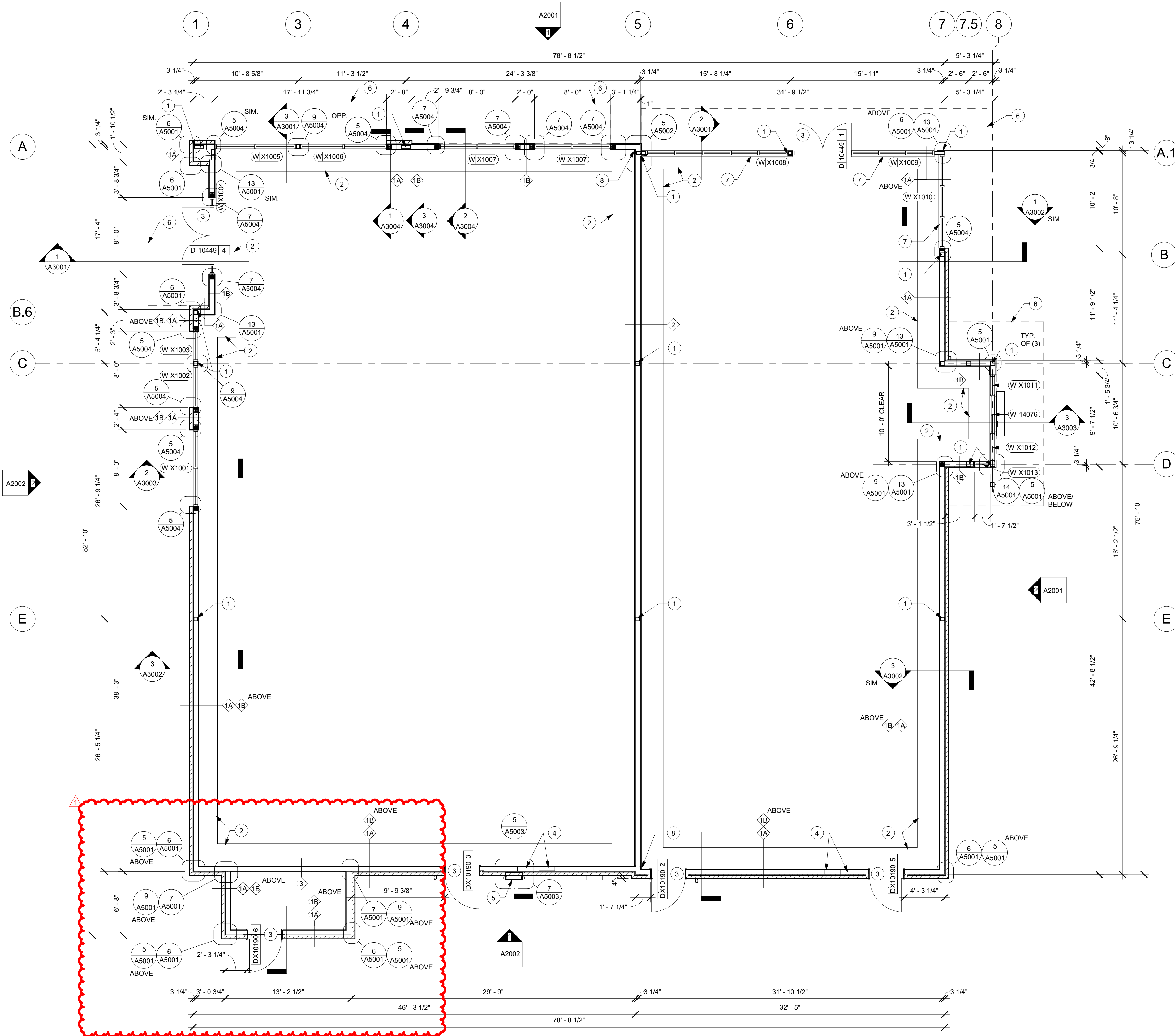
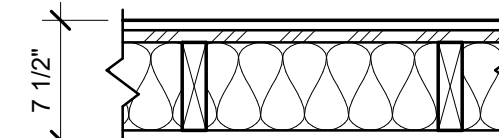

## 1 BUILDING DIMENSION FLOOR PLAN

Scale: 3/16" = 1'-0"

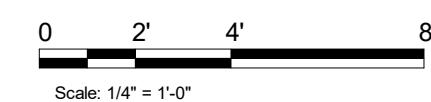

DESCRIPTION  
BUILDING DEPARTMENT REVISIONS

DATE  
08/27/2021

REV.  
1

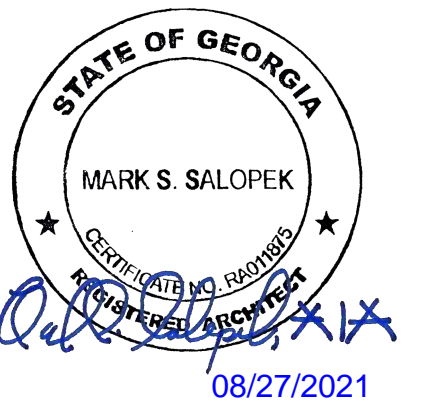

MARIETTA HWY & I-575  
5068 MARIETTA HIGHWAY  
CANTON, GA 30114

## BUILDING DIMENSIONED FLOOR PLAN

ISSUED FOR CONSTRUCTION	DATE
BID	

PROJECT MANAGER	DESIGNER
AK	DB

JOB NO.  
2020379.07

A1002

REV.	DATE	DESCRIPTION
1	08/27/2021	BUILDING DEPARTMENT REVISIONS

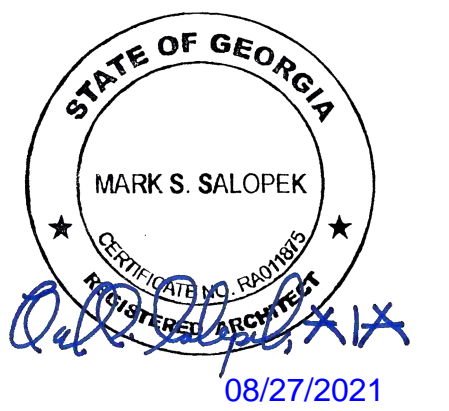

MARIETTA HWY & I-575  
5068 MARIETTA HIGHWAY  
CANTON, GA 30114

**BUILDING ROOF PLAN**

ISSUED FOR CONSTRUCTION	DATE
BID	
PROJECT MANAGER	DESIGNER
AK	DB

JOB NO.  
**2020379.07**

**A1003**

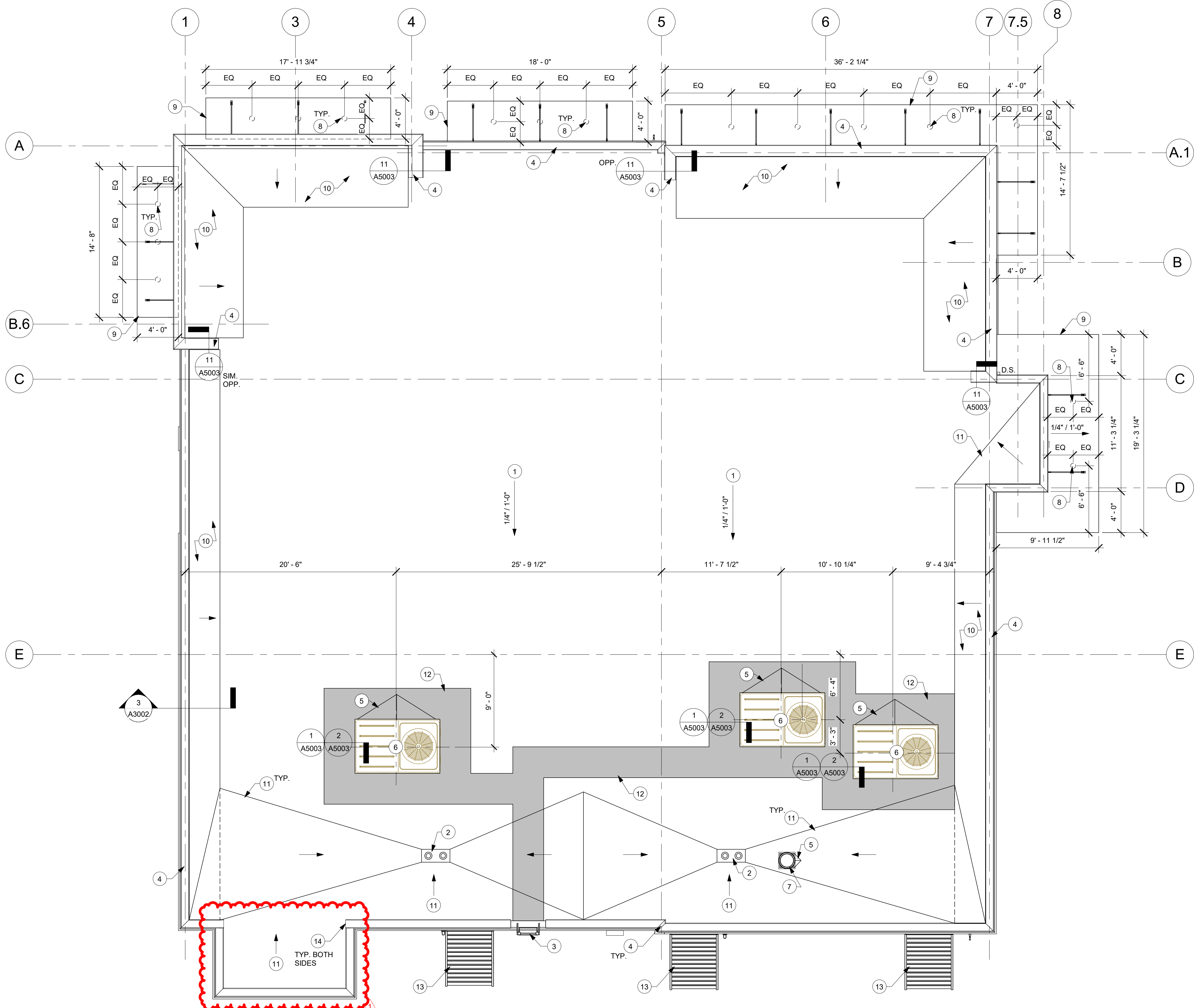

**1 ROOF PLAN**  
Scale: 3/16" = 1'-0"

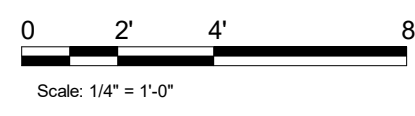

**GENERAL NOTES**

- A. GENERAL CONTRACTOR TO VERIFY ALL DIMENSIONS AND NOTIFY STARBUCKS CONSTRUCTION MANAGER OF ANY DISCREPANCIES PRIOR TO CONSTRUCTION. ALL DIMENSIONS TO BE TAKEN FROM DESIGNATED DATUM POINT.
- B. ROOF TOP PLUMBING VENTS ARE NOT SHOWN FOR CLARITY. REFER TO PLUMBING DRAWINGS FOR VTR LOCATIONS AND FURTHER INFORMATION.

**KEYED NOTES**

- TPO MEMBRANE ROOFING PER SPECIFICATION. SEE BUILDING SECTIONS FOR ROOF CONSTRUCTION.
- ROOF DRAIN AND EMERGENCY OVERFLOW DRAIN. OVERFLOW DRAIN TO INDEPENDENT WALL DRAIN. ROOF DRAIN CONNECT TO UNDERGROUND STORM DRAIN REFER TO CIVIL DRAWINGS FOR CONTINUATION. SEE DETAILS ON A5003.
- ROOF ACCESS LADDER. SEE DETAILS ON A5003.
- PRE-FINISHED METAL COPING (TYP.).
- ROOF CRICKET SLOPE AT 1/4" PER 12'.
- ROOF TOP EQUIPMENT. SEE MECHANICAL.
- RESTROOM EXHAUST FAN. SEE MECHANICAL AND DETAIL ON A5003.
- PROVIDE RECESSED LIGHTING IN CANOPY, TYPICAL.
- PRE-FABRICATED METAL CANOPY INSTALLED BY GC. BASIS OF DESIGN: "SUPER LUMIDECK" BY MAPES ARCHITECTURAL CANOPIES. GC TO COORDINATE WITH CANOPY VENDOR.
- KICKER. SEE BUILDING SECTIONS AND STRUCTURAL DRAWINGS FOR ADDITIONAL INFORMATION. ROOF MEMBRANE TO BE CONTINUOUS AT VERTICAL SURFACES AT ENDS OF KICKERS AS REQUIRED TO PROVIDE WEATHER TIGHT ROOF ENCLOSURE, PER ROOFING MANUFACTURER'S REQUIREMENTS.
- EXTRUDED POLYSTYRENE TAPERED INSULATIONS AS INDICATED. SLOPE MIN. 1/4" PER FOOT FOR POSITIVE DRAINAGE.
- EQUIPMENT WALK PADS.
- METAL AWNING INSTALLED BY GC. GC TO COORDINATE WITH AWNING VENDOR AND PROVIDE CONNECTIONS AS NECESSARY FOR INSTALLATION.
- SADDLE FLASHING AT PARAPET TERMINATION. SEE DETAIL ON A5003.



EXTERIOR FINISH SCHEDULE			
TAG	MATERIAL	FINISH/STYLE	COLOR
BRK-1	BRICK VENEER	SMOOTH / VELOUR / MODULAR SIZE	CHEROKEE BRICK: VELOUR MEDIUM GRAY
BRK-2	BRICK VENEER	SMOOTH / VELOUR / MODULAR SIZE	CHEROKEE BRICK: VELOUR LIGHT GRAY
MTL-1	METAL COPING	PRE-FINISHED	MATCH RAL#7021 MATTE MT0028 - "FLAT BLACK"
MTL-2	ALUM. STOREFRONT	ANNODIZED	MATCH RAL#7021 MATTE MT0028 - "FLAT BLACK"
MTL-3	METAL CANOPY	POWDERCOAT	MATCH RAL#7021 MATTE MT0028 - "FLAT BLACK"
MTL-4	H.M. DOOR AND FRAME	PAINT	MATCH RAL#7021 MATTE MT0028 - "FLAT BLACK"
MTL-5	METAL DOWNSPOUT	PAINT	MATCH RAL#7021 MATTE MT0028 - "FLAT BLACK"
SP-1	CEMENT PLASTER	FINE FINISH	MATCH SW7504 "KEYSTONE GRAY"
SP-3	CEMENT PLASTER	FINE FINISH	MATCH SW7026 "GRIFFIN"

\* CONTRACTOR SHALL SUBMIT SAMPLES FOR STARBUCKS APPROVAL PRIOR TO ORDERING MATERIALS

## KEYED NOTES

- NON-ILLUMINATED PROTECTIVE BOLLARD.
- PRIMARY ENTRANCE DOOR(S).
- STORE ADDRESS: PROVIDE 3" HIGH BLACK ACRYLIC STORE ADDRESS ON GLAZING ABOVE MAIN ENTRY DOOR.
- PRE-FINISHED METAL COPING, TYPICAL.
- OUTLINE OF ROOF BEYOND.
- DT WINDOW: PROVIDE READY ACCESS 275 SERIES SINGLE PANEL SLIDER WITH MOER, FULL TRANSOM. USE WITH AA300 AIR CURTAIN. WINDOW AND AIR CURTAIN FINISH TO MATCH ADJACENT STOREFRONT.
- DT WINDOW SHELF: PROVIDE PANELTECH PAPERSTONE SHELF, COLOR: OBSIDIAN. INSTALL SERVICE WINDOW SHELF AT 36" AFF INSIDE AND 42" AFF OUTSIDE, AS MEASURED ABOVE THE DT SURFACE.
- PRE-FABRICATED METAL CANOPY INSTALLED BY GC. BASIS OF DESIGN: "SUPER LUMIDECK" BY MAPES ARCHITECTURAL CANOPIES. GC TO COORDINATE WITH CANOPY VENDOR.
- CANOPY DOWNSPOUTS: CONNECT TO UNDERGROUND STORM DRAIN.
- CONCRETE SILL BELOW STOREFRONT. SEE STRUCTURAL.
- FUTURE SIGNAGE BY OTHERS (SHOWN FOR REFERENCE ONLY).
- PROVIDE J-BOX WITH PULL STRING FOR FUTURE BUILDING SIGNAGE. COORDINATE LOCATION WITH SIGN VENDOR.
- PROVIDE 3/4" MARINE GRADE PLYWOOD BLOCKING FOR EXTERIOR SIGNAGE. EXTEND BLOCKING 8" MINIMUM BEYOND EDGES OF SIGNAGE.
- EXTERIOR SCONCE LIGHTING
- CLEVIS AND TIE-ROD BY CANOPY MANUFACTURER INSTALLED BY CONTRACTOR.
- VERTICAL EXTERIOR FINISH REVEAL. SEE DETAIL ON A5001.
- LOCKABLE HOSE BIBB, SEE MECHANICAL DRAWINGS.
- DECORATIVE C-CHANNEL. SEE DETAILS ON A5001.
- METAL AWNING INSTALLED BY GC. GC TO COORDINATE WITH AWNING VENDOR AND PROVIDE CONNECTIONS AS NECESSARY FOR INSTALLATION.
- 1" HORIZONTAL CEMENT PLASTER CONTROL JOINT. SEE DETAIL ON A5001. PLACE 1/4" VERTICAL CONTROL JOINTS PER CEMENT PLASTER SPECIFICATION AND CEMENT PLASTER MANUFACTURER REQUIREMENTS.

## GENERAL NOTES

- GENERAL CONTRACTOR TO COORDINATE AND SCHEDULE SIGNAGE INSTALLATION WITH THE SIGNAGE CONTRACTOR PROVIDING A MINIMUM SCHEDULING NOTICE OF 4 WEEKS AND 1 WEEK PRIOR TO SCHEDULED DATE OF INSTALLATION. CONSTRUCTION MANAGER TO PROVIDE GENERAL CONTRACTOR WITH SIGNAGE CONTRACTOR CONTACT INFORMATION.
- GENERAL CONTRACTOR SHALL COORDINATE WITH ELECTRICAL CONTRACTOR TO FURNISH AND INSTALL ELECTRICAL CIRCUITS INCLUDING ALL CONDUIT, WIRE, CONNECTIONS AND BREAKER AT PANEL BOARD NECESSARY TO SERVE SIGNAGE.
- SIGNAGE CONTRACTOR TO INSTALL SIGNAGE IN COMPLIANCE WITH LOCAL CODES AND OBTAIN PERMIT.

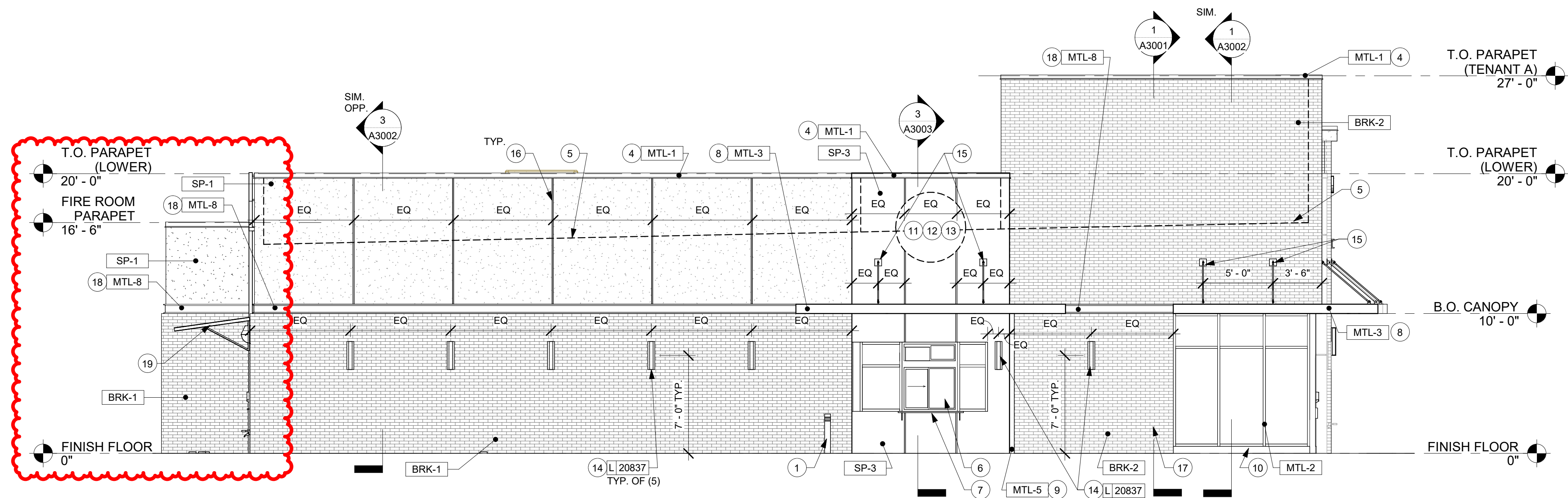



D

C

B

A

EXTERIOR FINISH SCHEDULE			
TAG	MATERIAL	FINISH/STYLE	COLOR
BRK-1	BRICK VENEER	SMOOTH / VELOUR / MODULAR SIZE	CHEROKEE BRICK: VELOUR MEDIUM GRAY
BRK-2	BRICK VENEER	SMOOTH / VELOUR / MODULAR SIZE	CHEROKEE BRICK: VELOUR LIGHT GRAY
MTL-1	METAL COPING	PRE-FINISHED	MATCH RAL#7021 MATTE MT0028 - "FLAT BLACK"
MTL-2	ALUM. STOREFRONT	ANNODIZED	MATCH RAL#7021 MATTE MT0028 - "FLAT BLACK"
MTL-3	METAL CANOPY	POWDERCOAT	MATCH RAL#7021 MATTE MT0028 - "FLAT BLACK"
MTL-4	H.M. DOOR AND FRAME	PAINT	MATCH RAL#7021 MATTE MT0028 - "FLAT BLACK"
MTL-5	METAL DOWNSPOUT	PAINT	MATCH RAL#7021 MATTE MT0028 - "FLAT BLACK"
SP-1	CEMENT PLASTER	FINE FINISH	MATCH SW7504 "KEYSTONE GRAY"
SP-3	CEMENT PLASTER	FINE FINISH	MATCH SW7026 "GRIFFIN"

\* CONTRACTOR SHALL SUBMIT SAMPLES FOR STARBUCKS APPROVAL, PRIOR TO ORDERING MATERIALS

KEYED NOTES

1. NON-ILLUMINATED PROTECTIVE BOLLARD.

2. PRIMARY ENTRANCE DOOR(S)

3. STORE ADDRESS: PROVIDE 3" HIGH BLACK ACRYLIC STORE ADDRESS ON GLAZING ABOVE MAIN ENTRY DOOR.

4. PRE-FINISHED METAL COPING, TYPICAL

5. OUTLINE OF ROOF BEYOND.

6. DECORATIVE C-CHANNEL. SEE DETAILS ON A5001.

7. EXTERIOR SECURITY LIGHT.

8. PRE-FABRICATED METAL CANOPY INSTALLED BY GC. BASIS OF DESIGN: 'SUPER LUMIDECK' BY MAPES ARCHITECTURAL CANOPIES. GC TO COORDINATE WITH CANOPY VENDOR.

9. ELECTRIC METER, SEE ELECTRIC DRAWINGS.

10. ROOF ACCESS LADDER WITH LOCKING COVER.
11. FUTURE SIGNAGE BY OTHERS (SHOWN FOR REFERENCE ONLY).

12. PROVIDE J-BOX WITH PULL STRING FOR FUTURE BUILDING SIGNAGE. COORDINATE LOCATION WITH SIGN VENDOR.

13. PROVIDE 3/4" MARINE GRADE PLYWOOD BLOCKING FOR EXTERIOR SIGNAGE. EXTEND BLOCKING 8" MINIMUM BEYOND EDGES OF SIGNAGE.

14. EXTERIOR SCENCE LIGHTING

15. CLEVIS AND TIE-ROD BY CANOPY MANUFACTURER INSTALLED BY CONTRACTOR.

16. EXTERIOR FINISH REVEAL. SEE DETAIL ON A5001.

17. LOCKABLE HOSE BIBB, SEE PLUMBING DRAWINGS.

18. GAS METER, SEE PLUMBING DRAWINGS.

19. METAL AWNING INSTALLED BY GC. GC TO COORDINATE WITH AWNING VENDOR AND PROVIDE CONNECTIONS AS NECESSARY FOR INSTALLATION.

20. COWS TONGUE FIXTURE FOR ROOF OVERFLOW DRAIN.

GENERAL NOTES

- A. GENERAL CONTRACTOR TO COORDINATE AND SCHEDULE SIGNAGE INSTALLATION WITH THE SIGNAGE CONTRACTOR PROVIDING A MINIMUM SCHEDULING NOTICE OF 4 WEEKS AND 1 WEEK PRIOR TO SCHEDULED DATE OF INSTALLATION. CONSTRUCTION MANAGER TO PROVIDE GENERAL CONTRACTOR WITH TENANT'S SIGNAGE CONTRACTOR CONTACT INFORMATION.
- B. GENERAL CONTRACTOR SHALL COORDINATE WITH ELECTRICAL CONTRACTOR TO FURNISH AND INSTALL ELECTRICAL CIRCUITS INCLUDING ALL CONDUIT, WIRE, CONNECTIONS AND BREAKER AT PANEL BOARD NECESSARY TO SERVE SIGNAGE.
- C. TENANT'S SIGNAGE CONTRACTOR TO INSTALL SIGNAGE IN COMPLIANCE WITH LOCAL CODES AND OBTAIN PERMIT.

REV.	DATE	DESCRIPTION
1	08/27/2021	BUILDING DEPARTMENT REVISIONS



MARIETTA HWY & I-575  
5068 MARIETTA HIGHWAY  
CANTON, GA 30114

**BUILDING EXTERIOR  
ELEVATIONS**

ISSUED FOR CONSTRUCTION		DATE
BID		
PROJECT MANAGER		DESIGNER
AK		DB

JOB NO.  
**2020379.07**

**A2002**

2 SOUTHEAST ELEVATION

Scale: 3/16" = 1'-0"

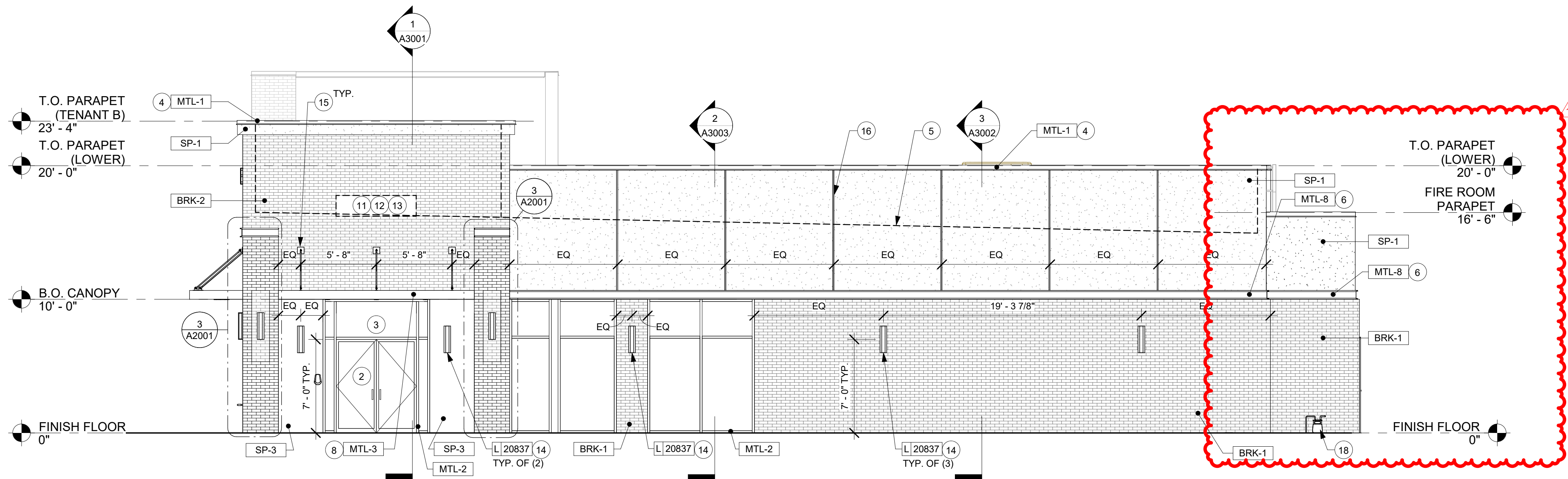

1 NORTHEAST ELEVATION

Scale: 3/16" = 1'-0"

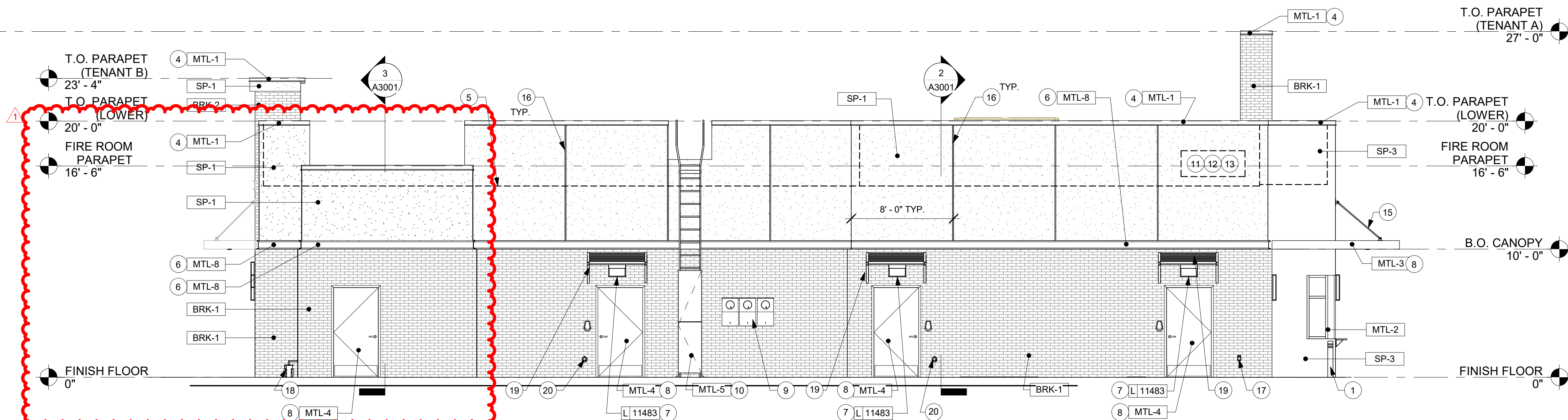





## BUILDING SECTIONS

JOB NO.  
2020379.07

# A3001

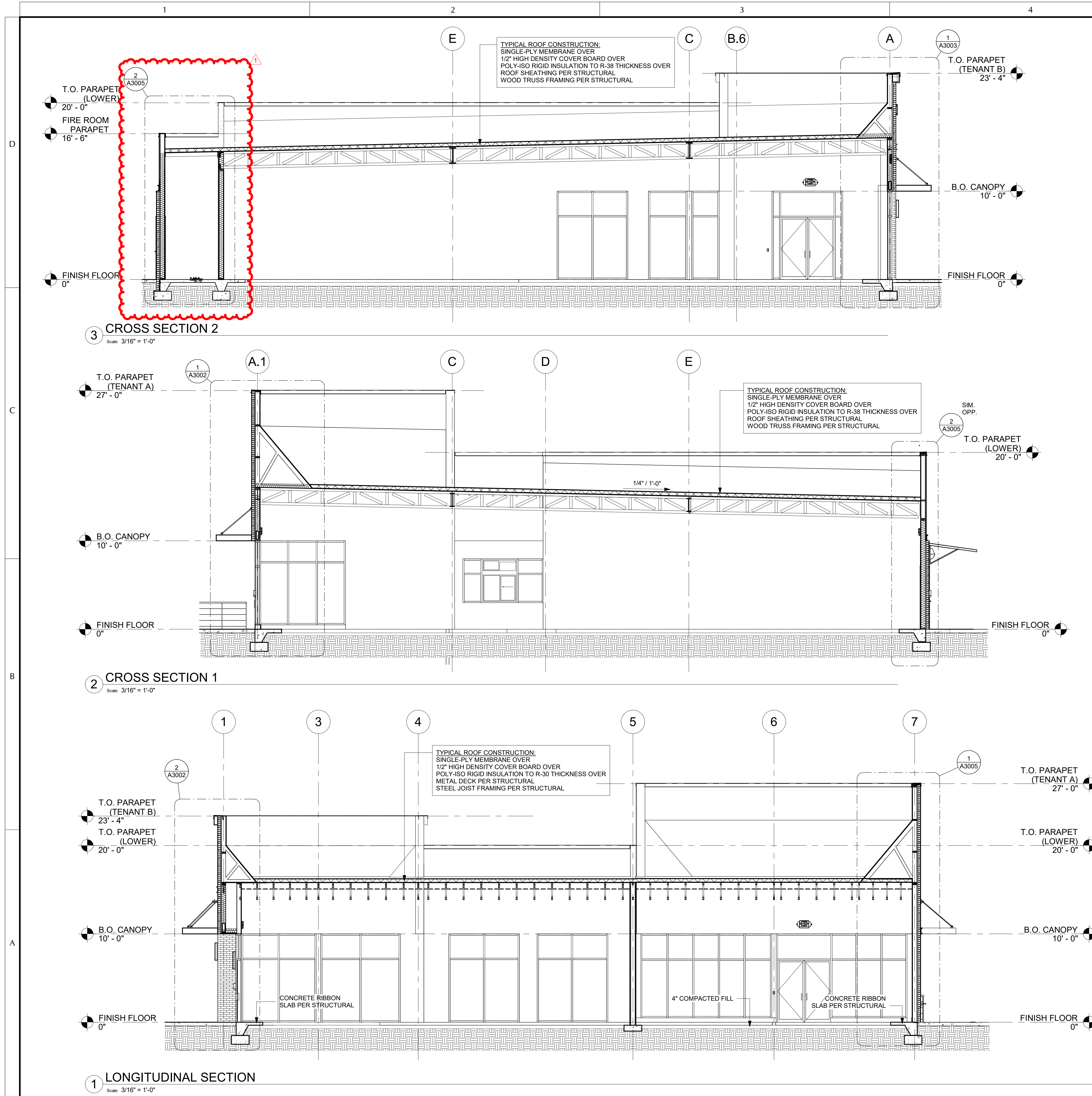





## WALL SECTIONS

	DATE
ISSUED FOR CONSTRUCTION	
BID	

PROJECT MANAGER	DESIGNER
AK	DB

JOB NO.  
2020379.07

# A3002



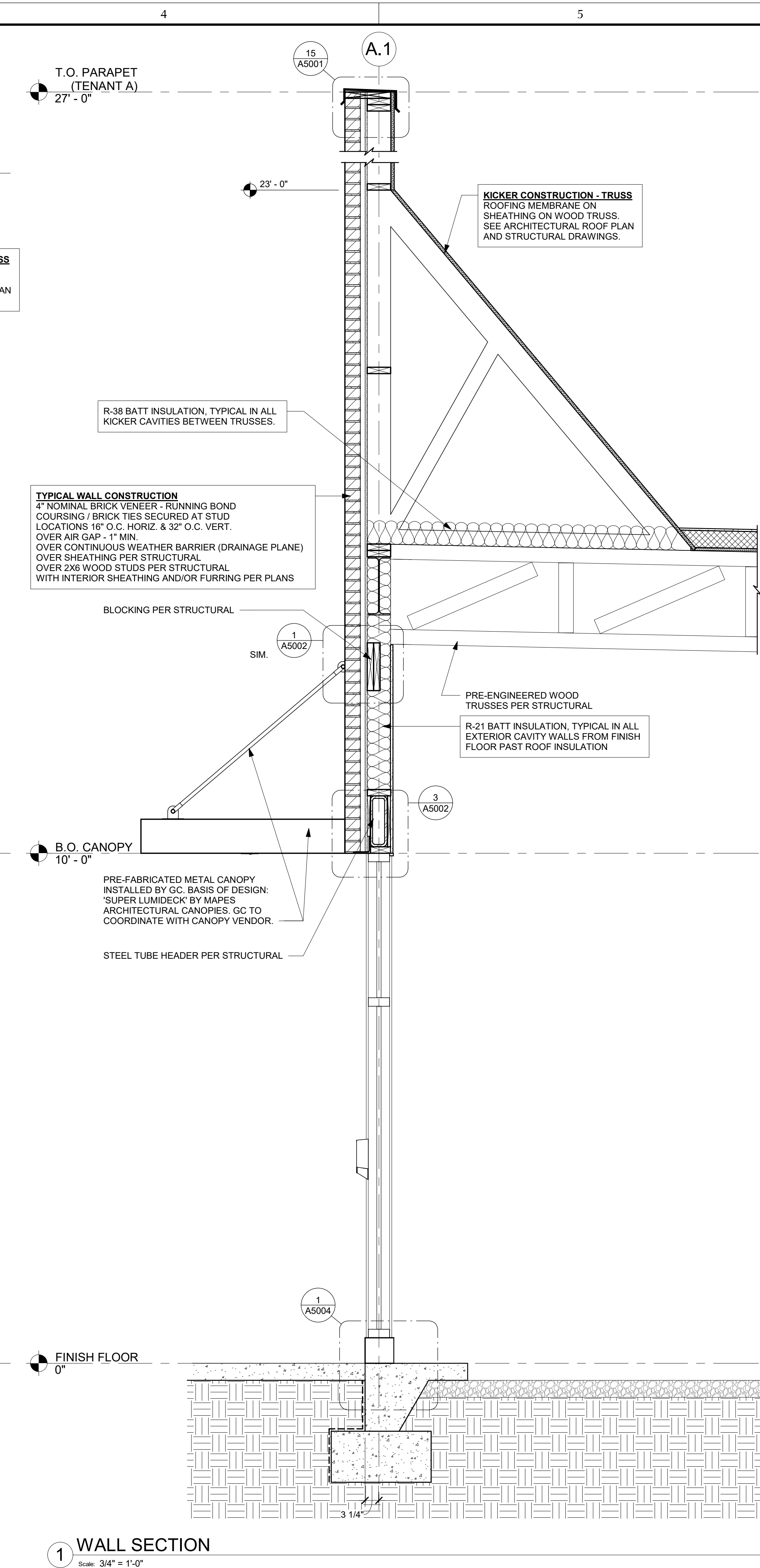
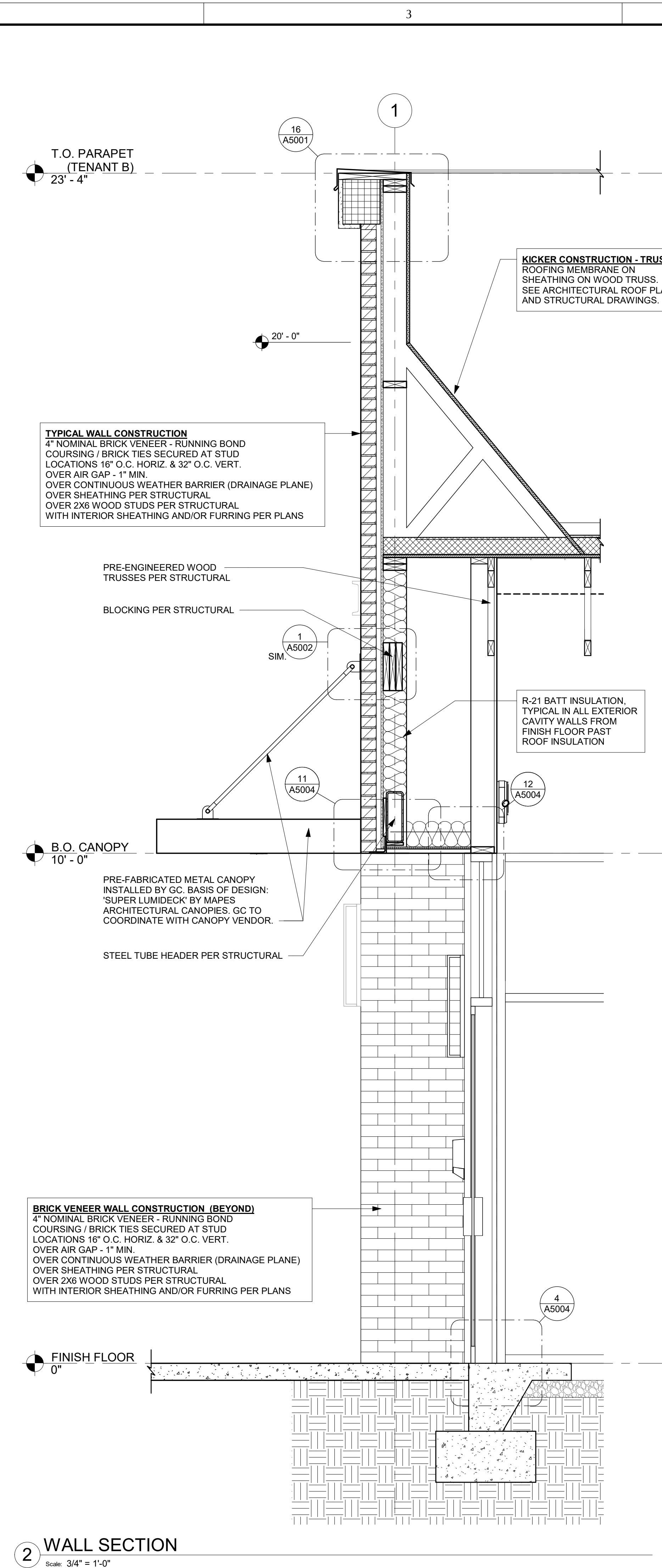



## WALL SECTIONS

JOB NO.  
2020379.07

# A3003

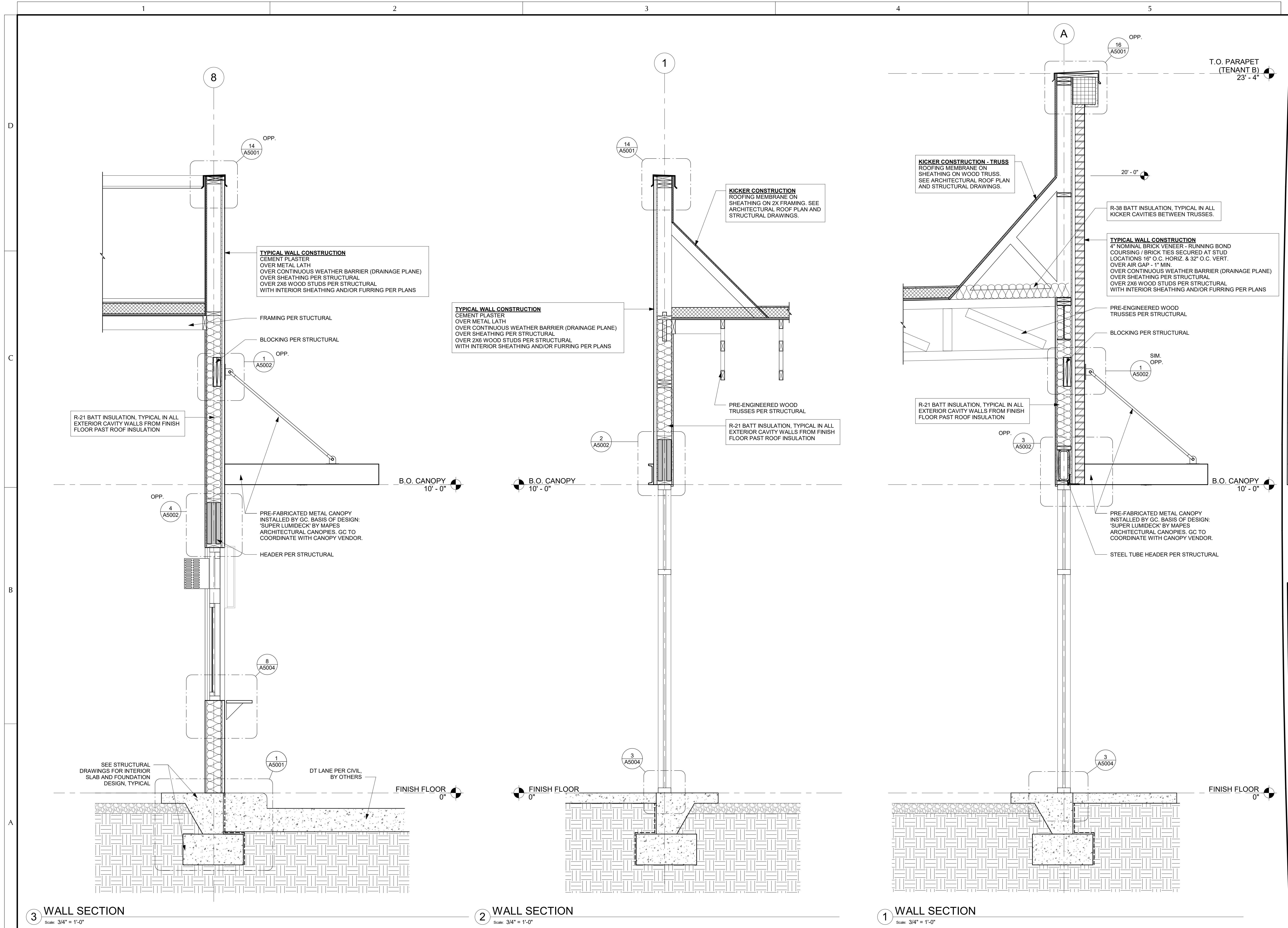



## WALL SECTIONS

JOB NO.  
2020379.07

# A3004

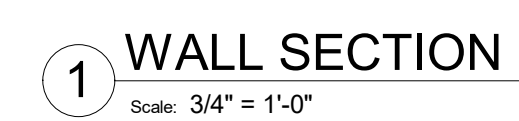
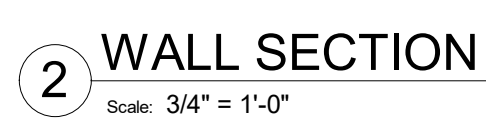
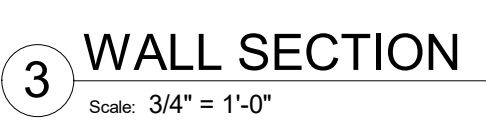



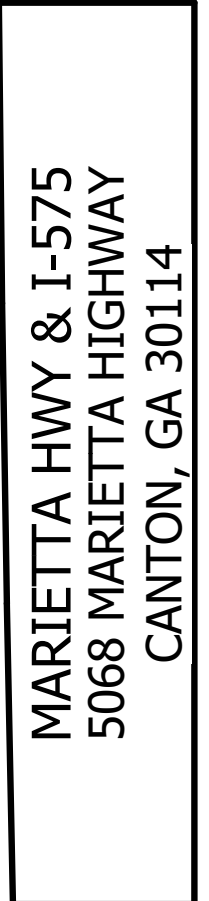

## WALL SECTIONS

	DATE
ISSUED FOR CONSTRUCTION	
BID	

PROJECT MANAGER	DESIGNER
AK	DB

JOB NO.  
2020379.07

# A3005



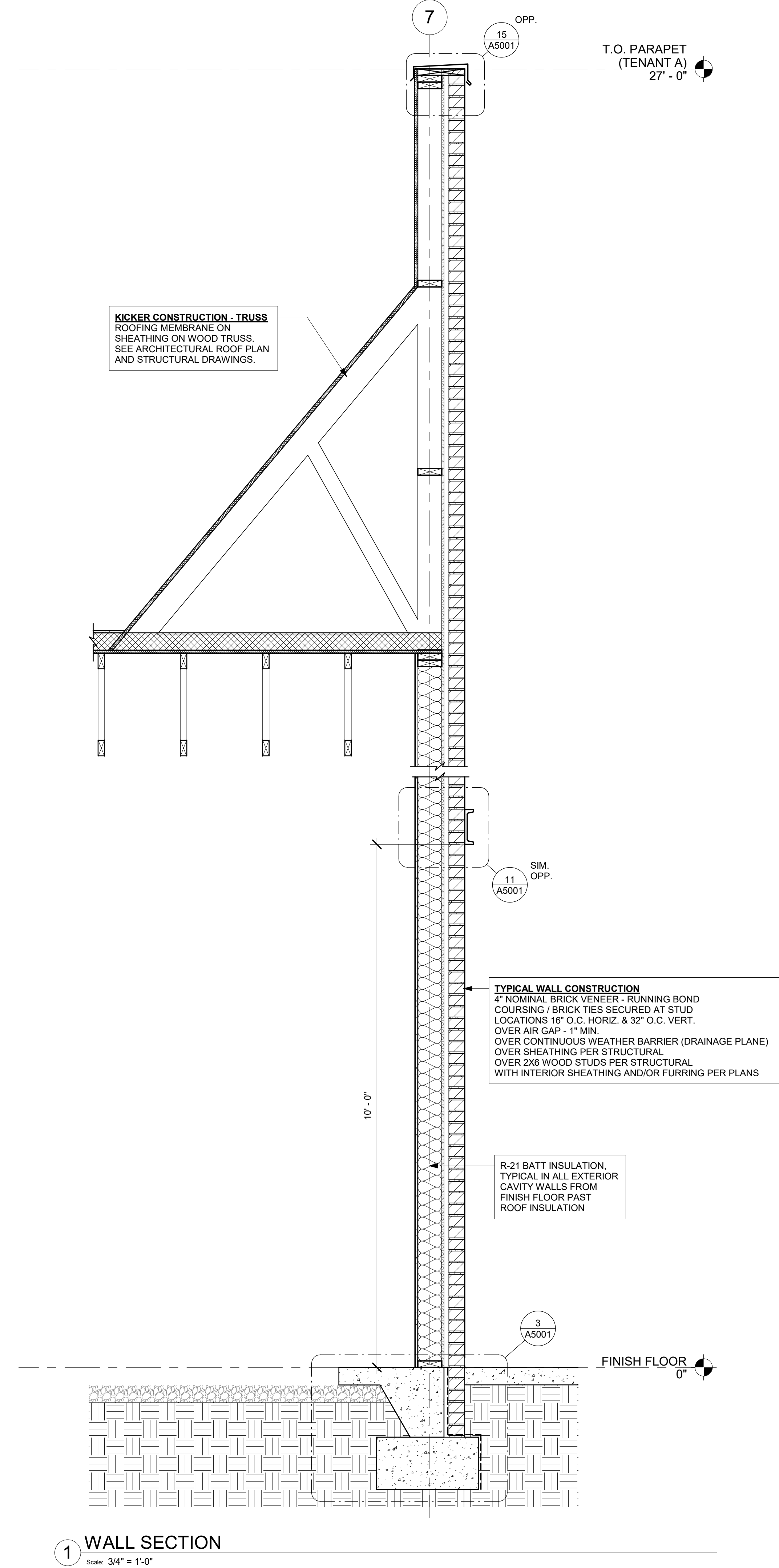
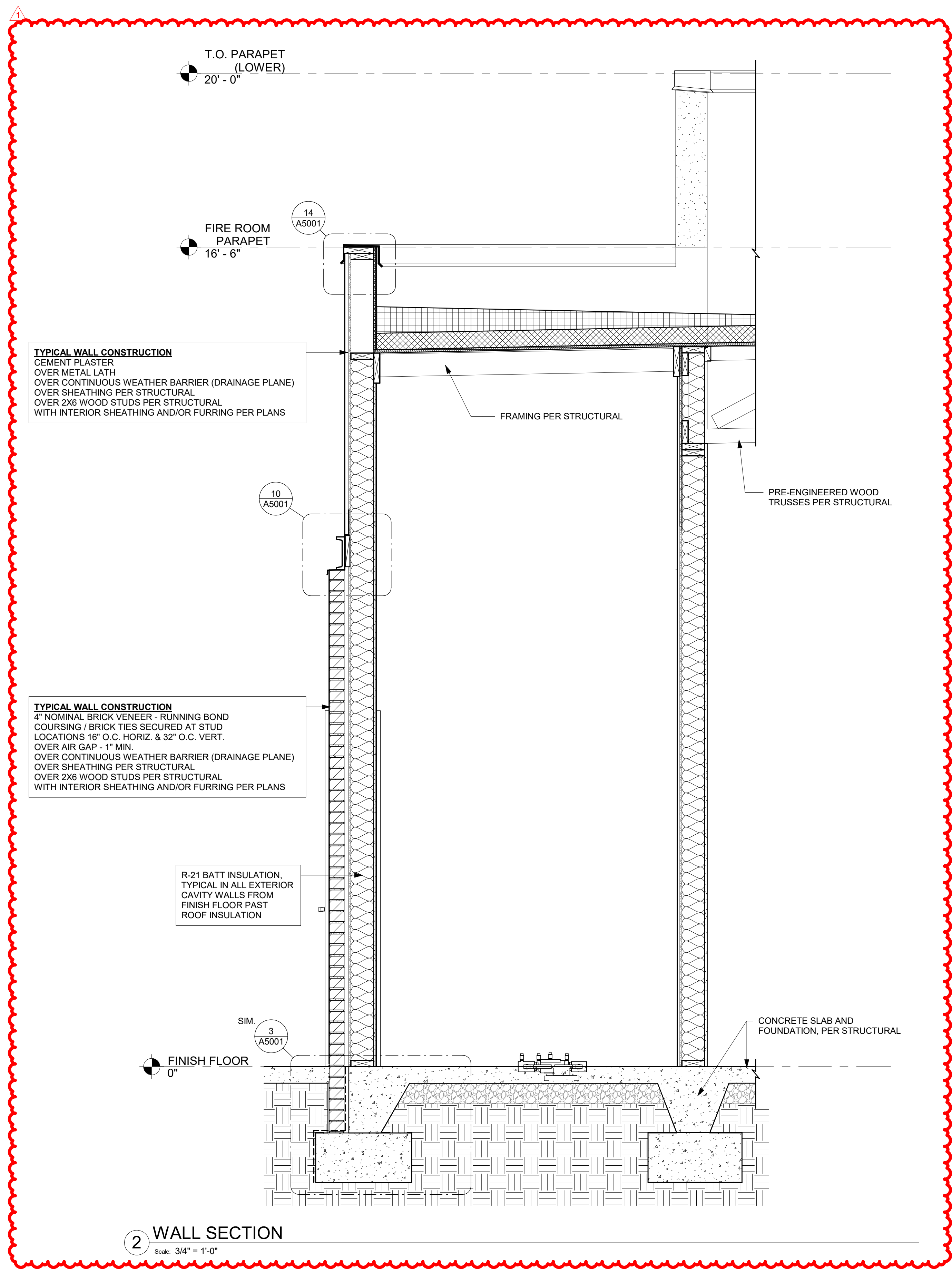

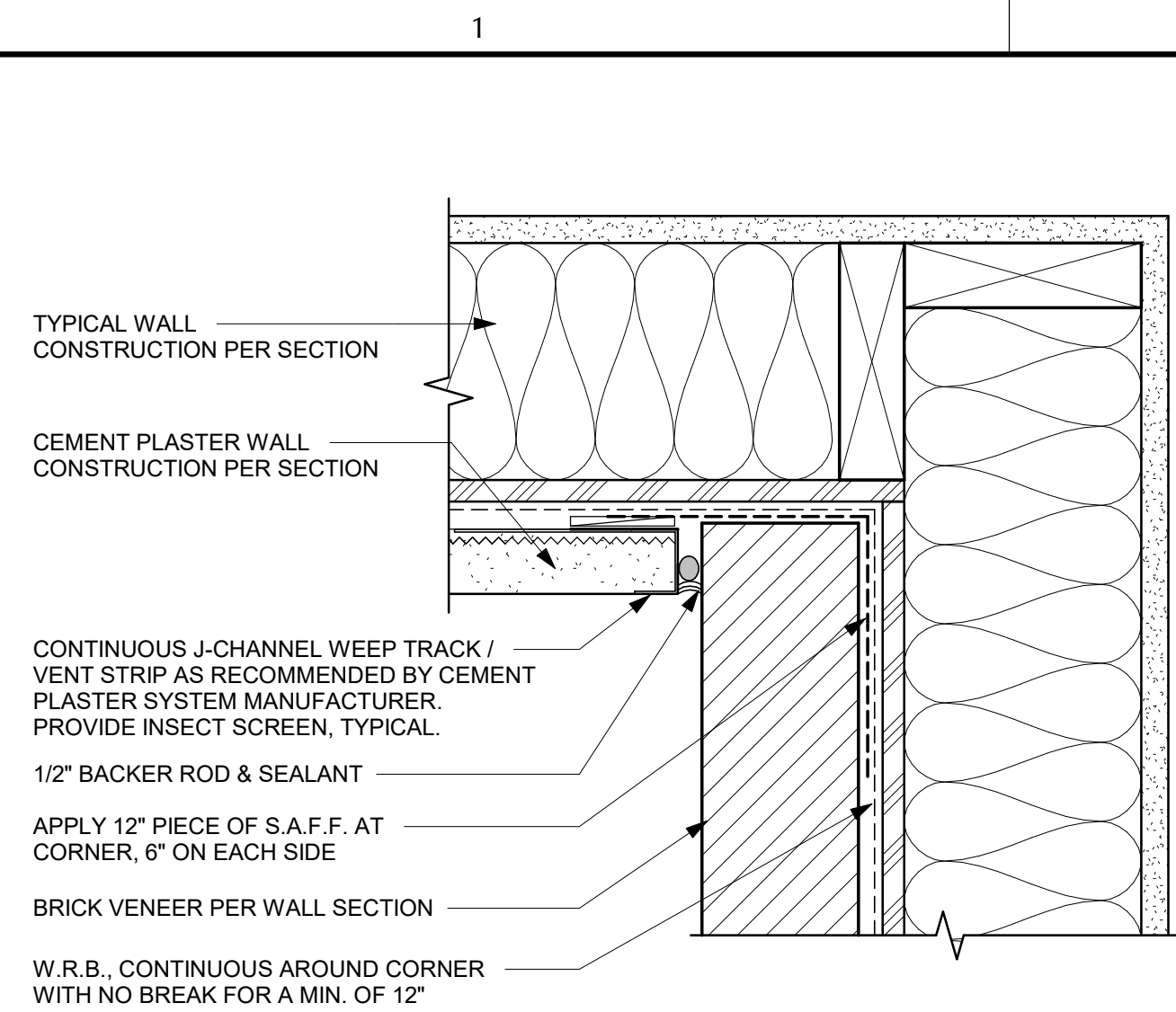

### 13 BRICK VENEER / CEMENT PLASTER INSIDE CORNER

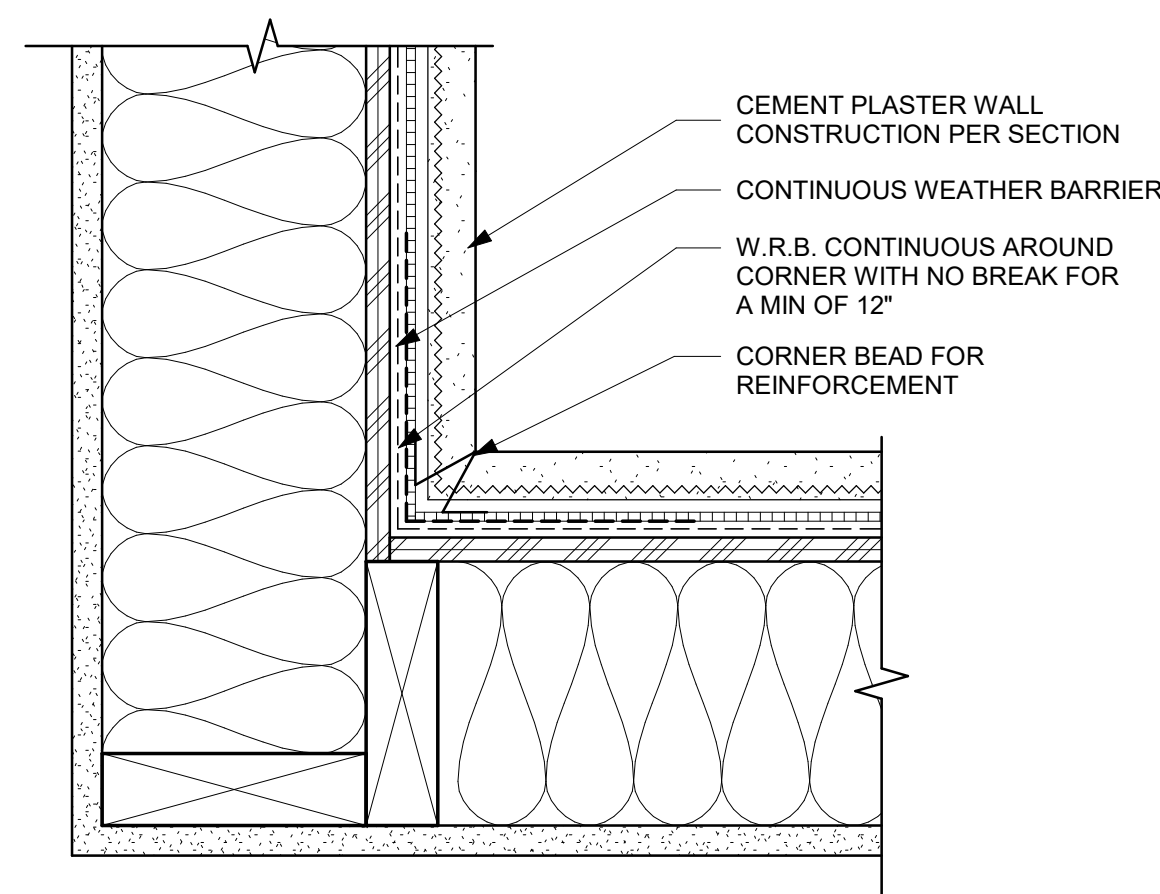

## 9 CEMENT PLASTER INSIDE CORNER

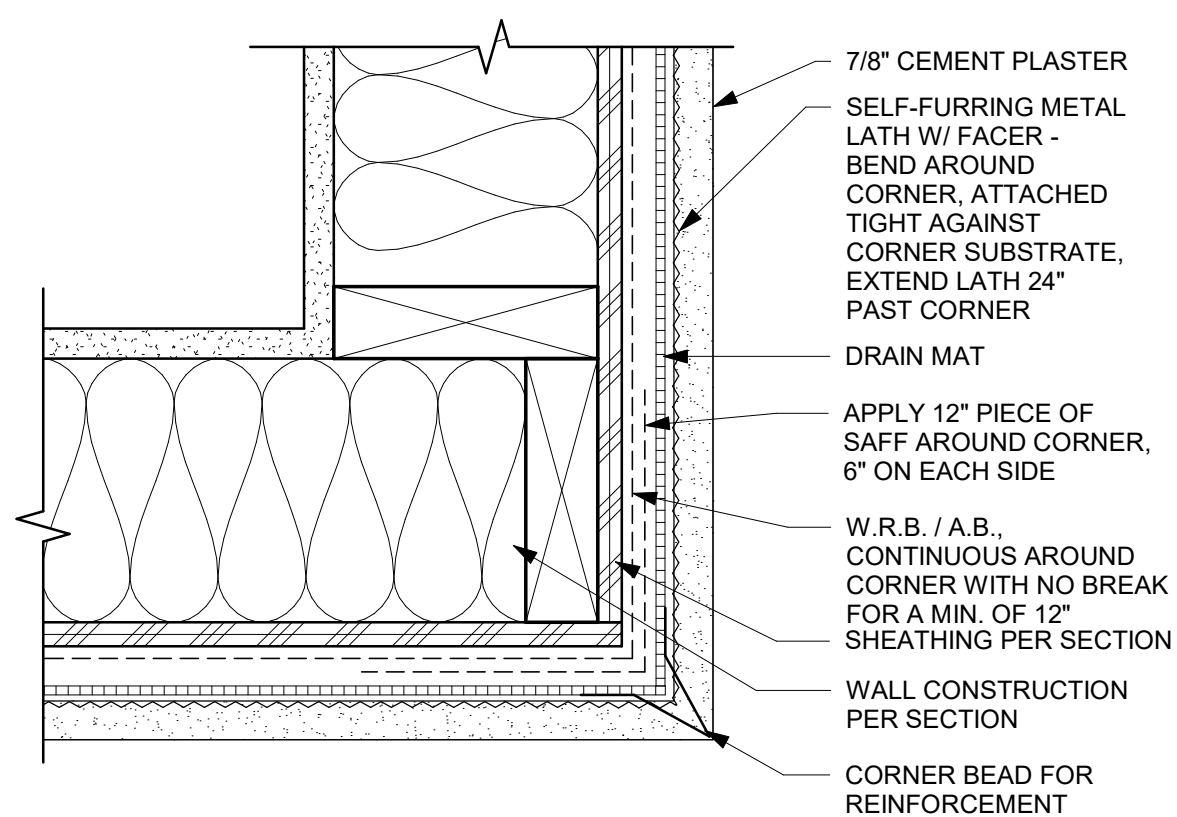

5 CEMENT PLASTER OUTSIDE CORNER

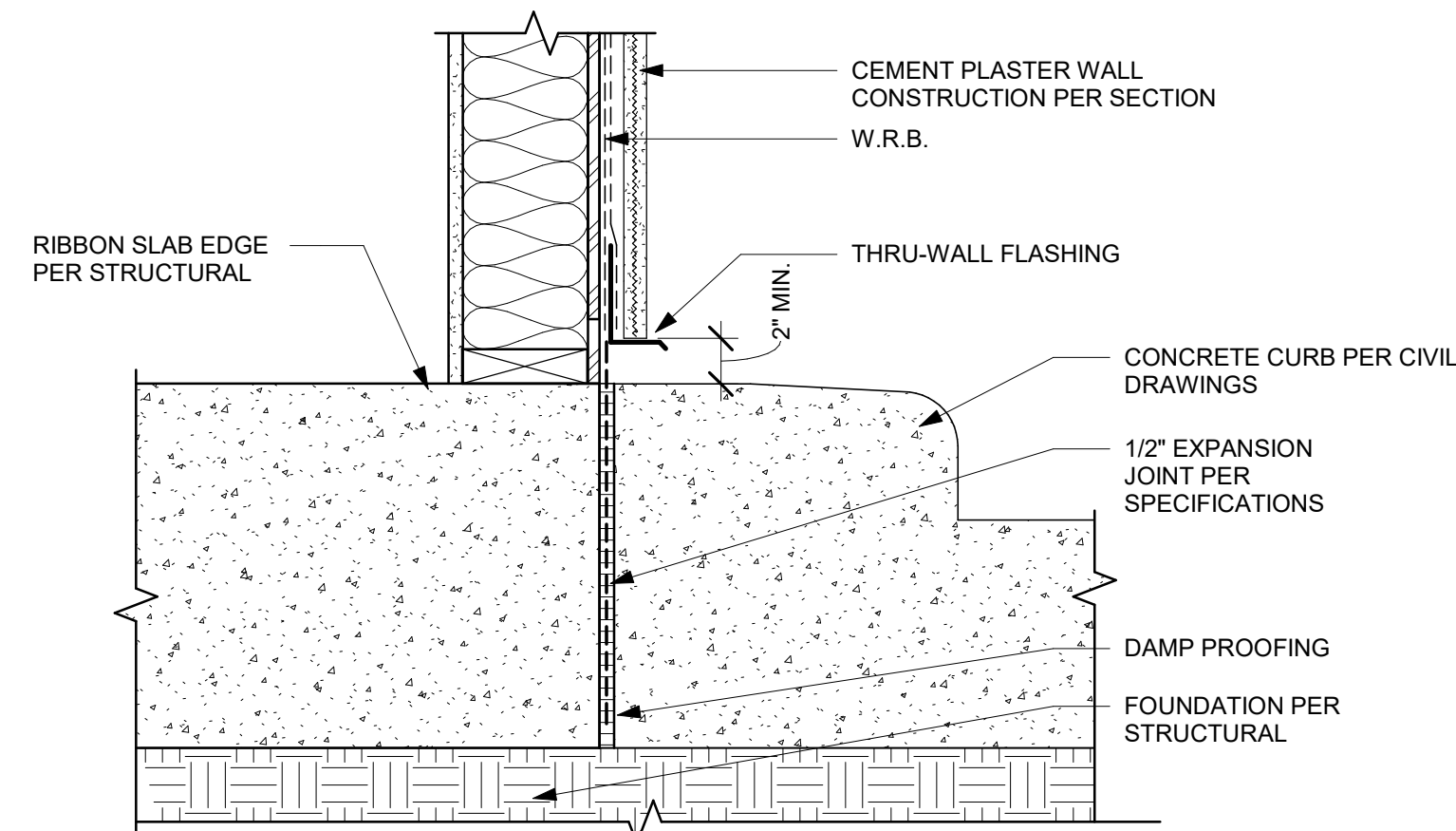

## 1 FOUNDATION AT DRIVE THRU

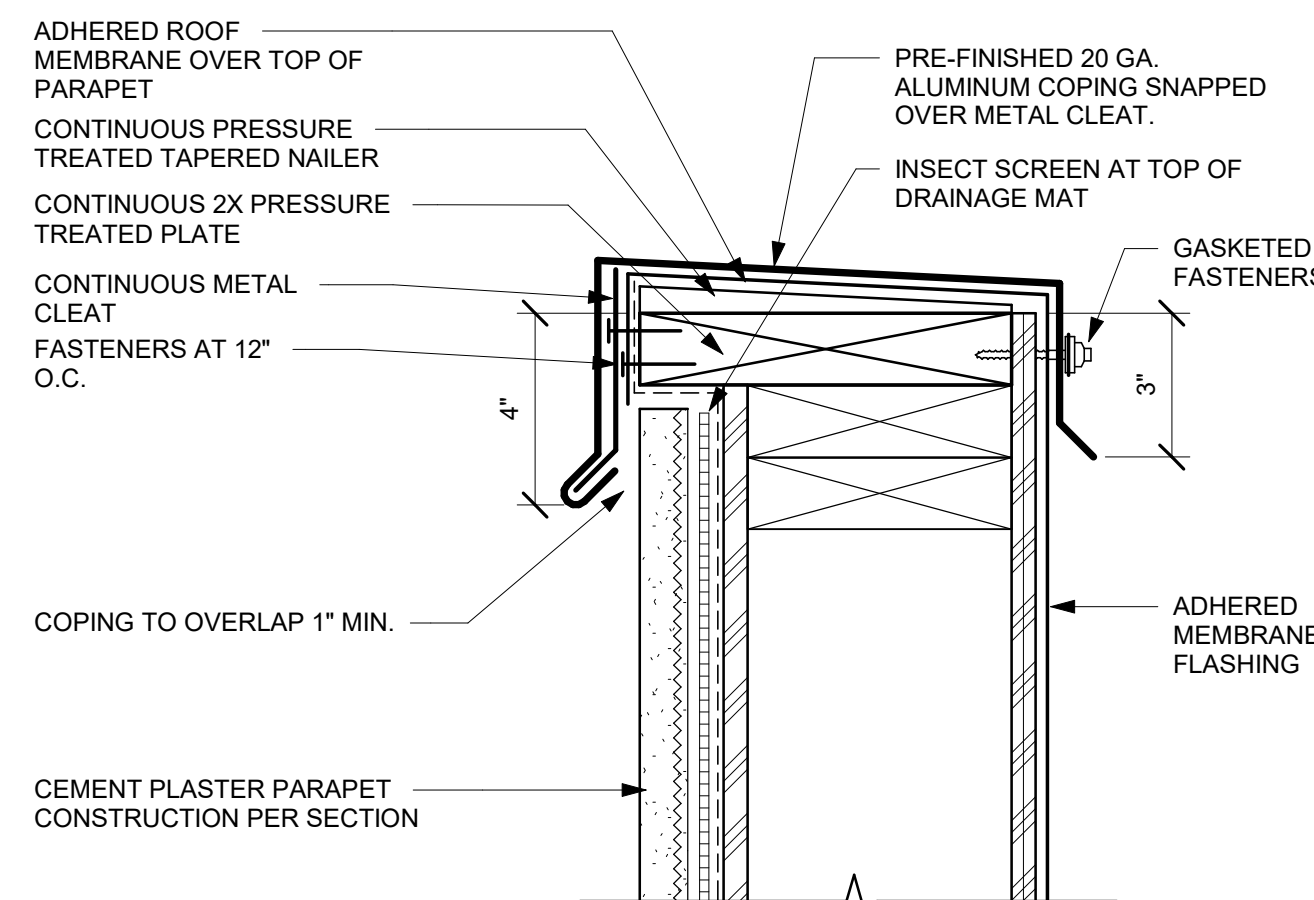

## 14 COPING AT CEMENT PLASTER

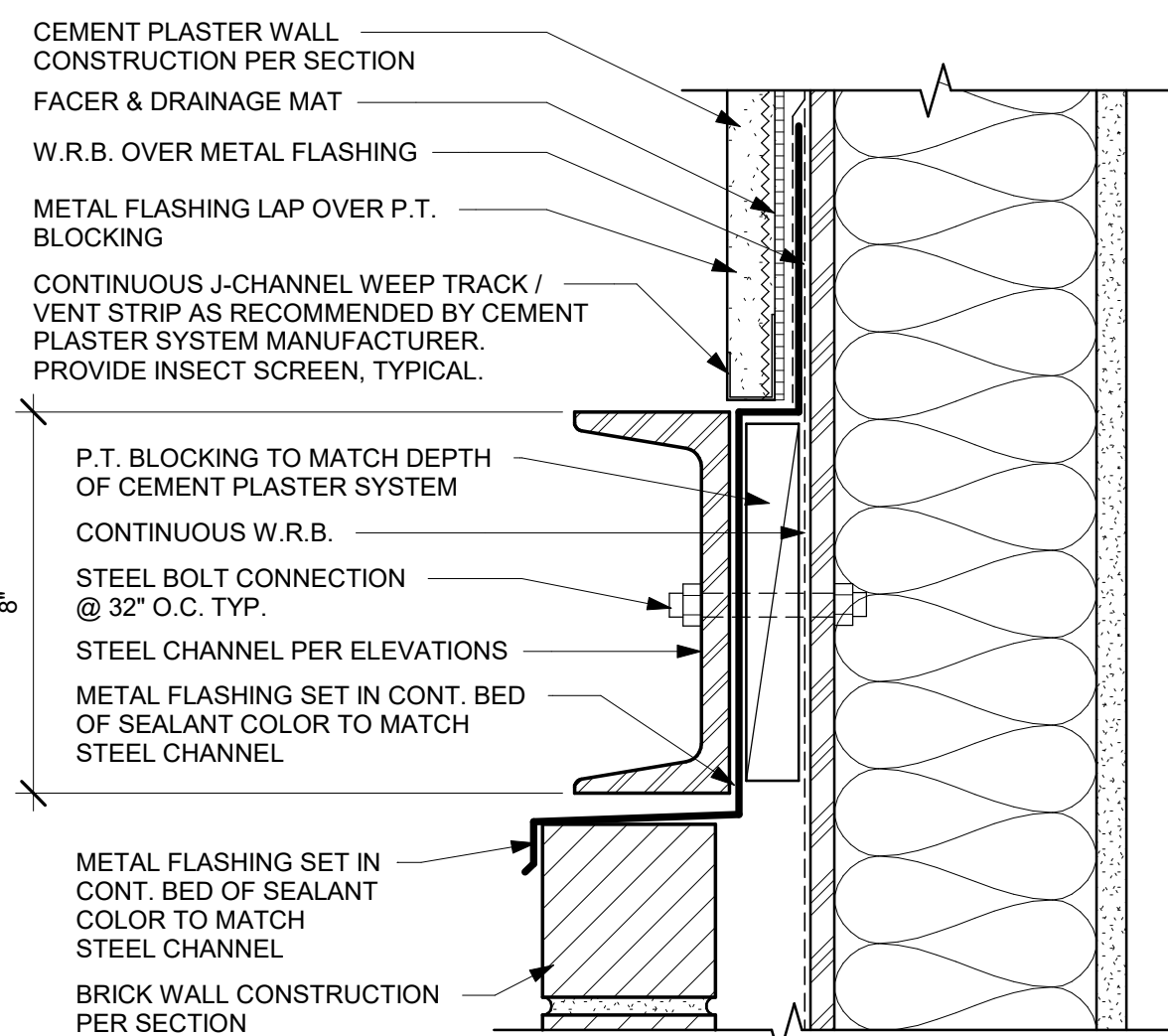

## 10 CEMENT PLASTER TO BRICK CONNECTION

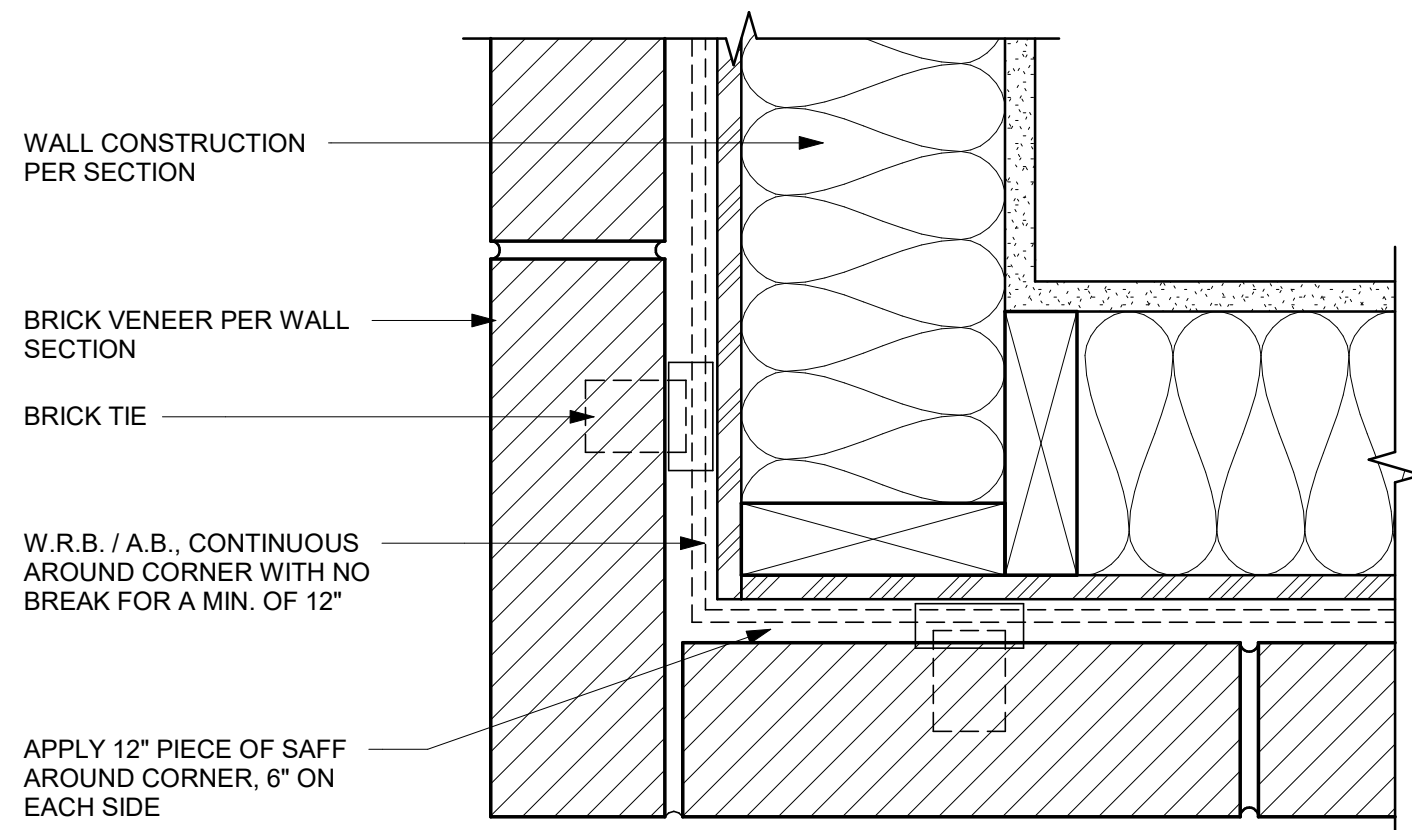

## 6 BRICK VENEER OUTSIDE CORNER

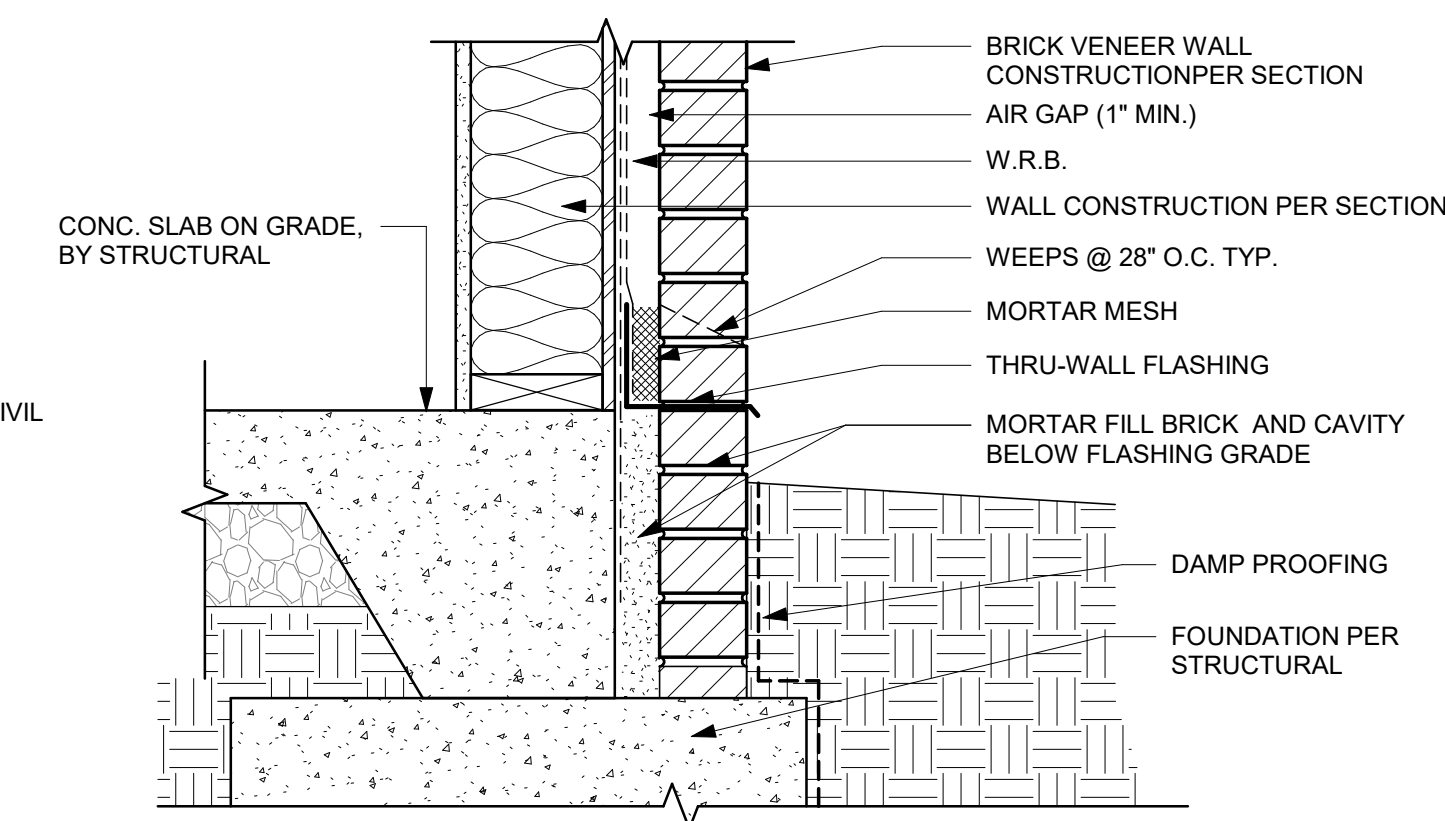

## 2 FOUNDATION AT GRADE

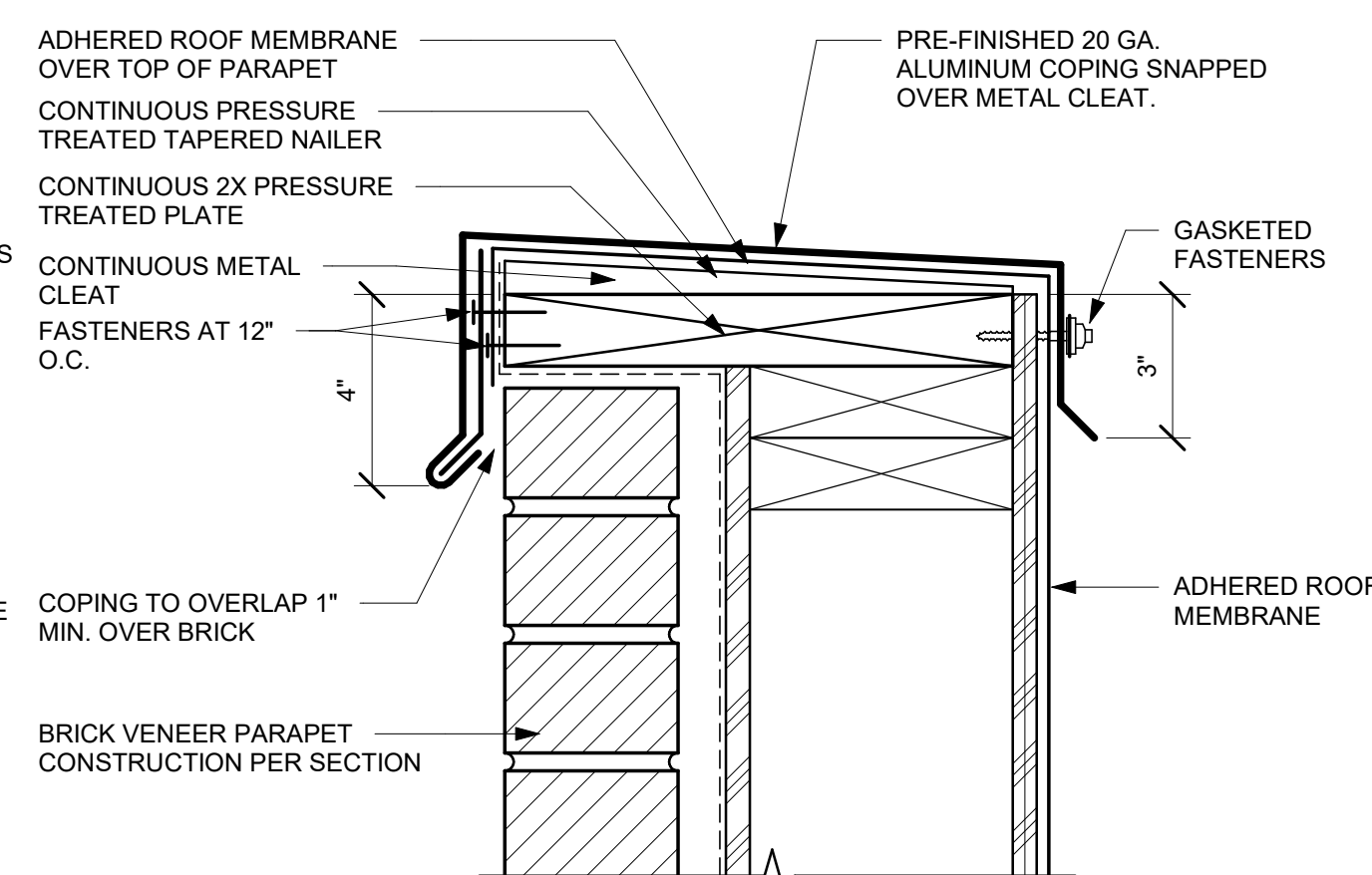

## 15 COPING AT BRICK VENEER

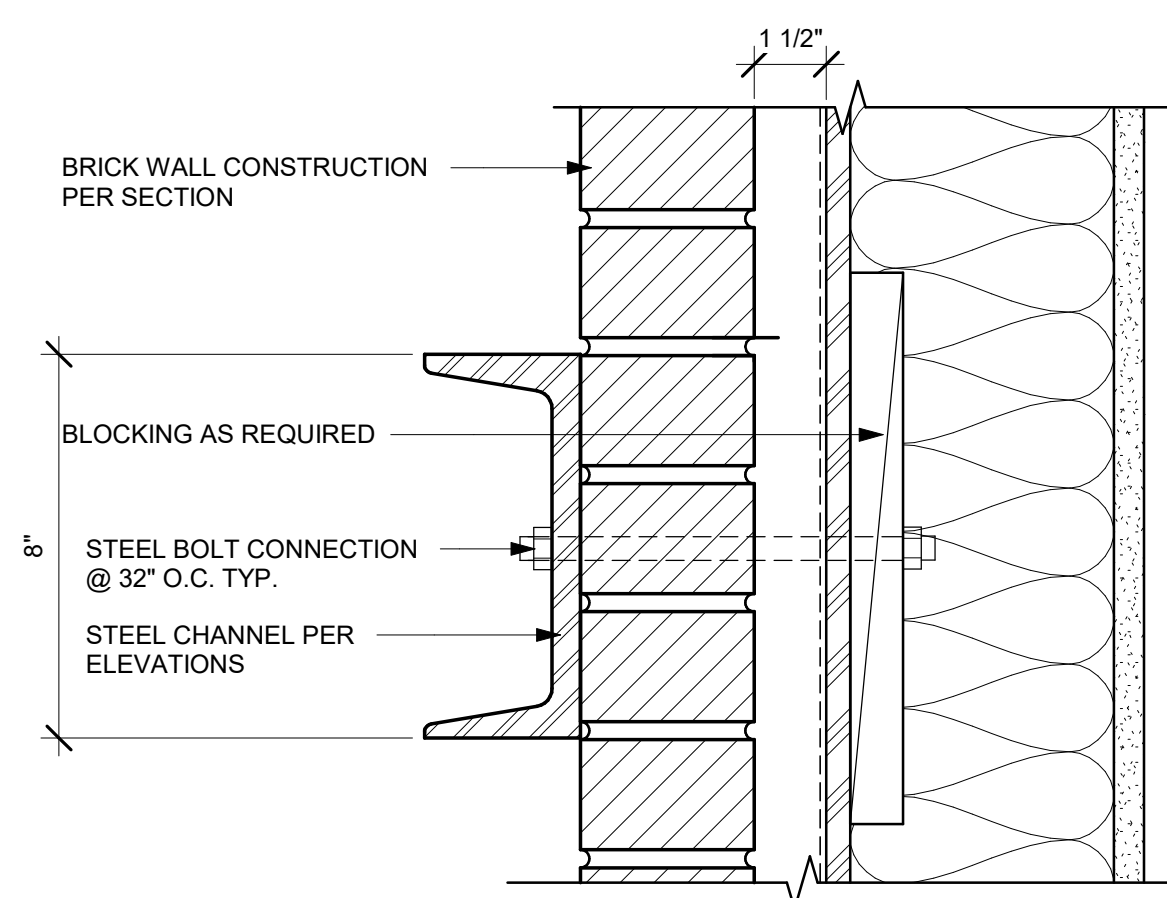

## 11 STEEL CHANNEL AT BRICK

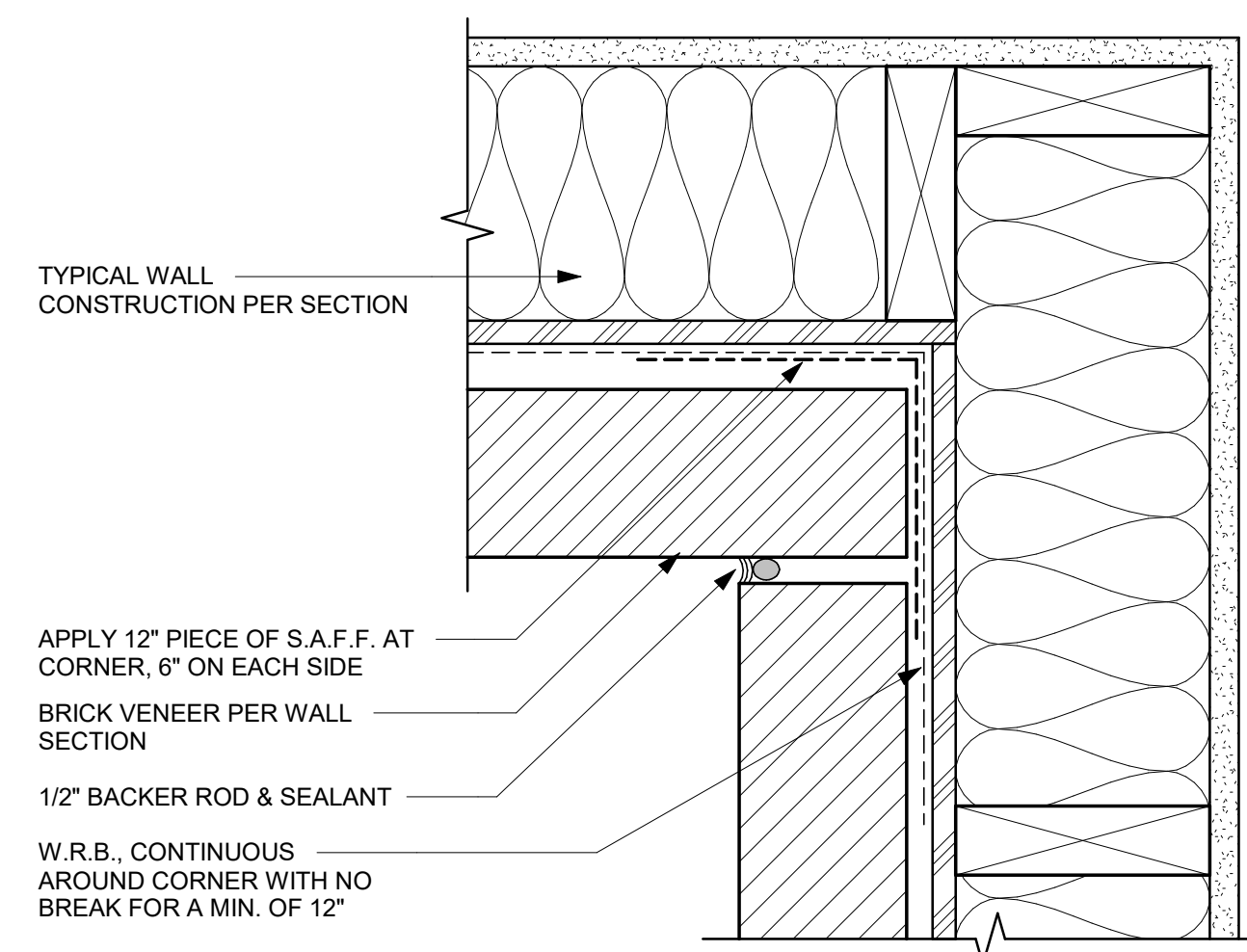

## 7 BRICK VENEER INSIDE CORNER

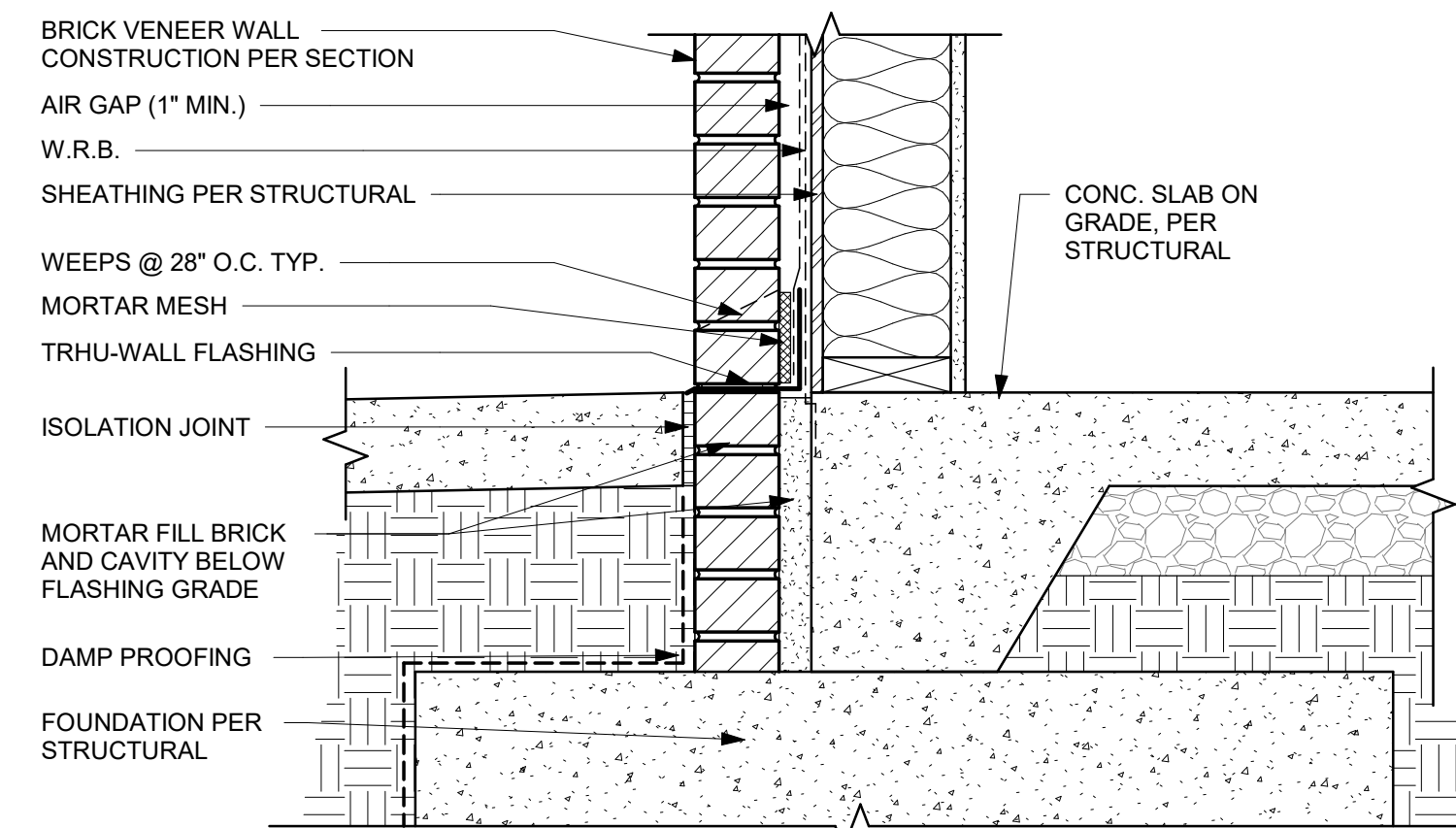

### 3 FOUNDATION AT SIDEWALK / CONCRETE

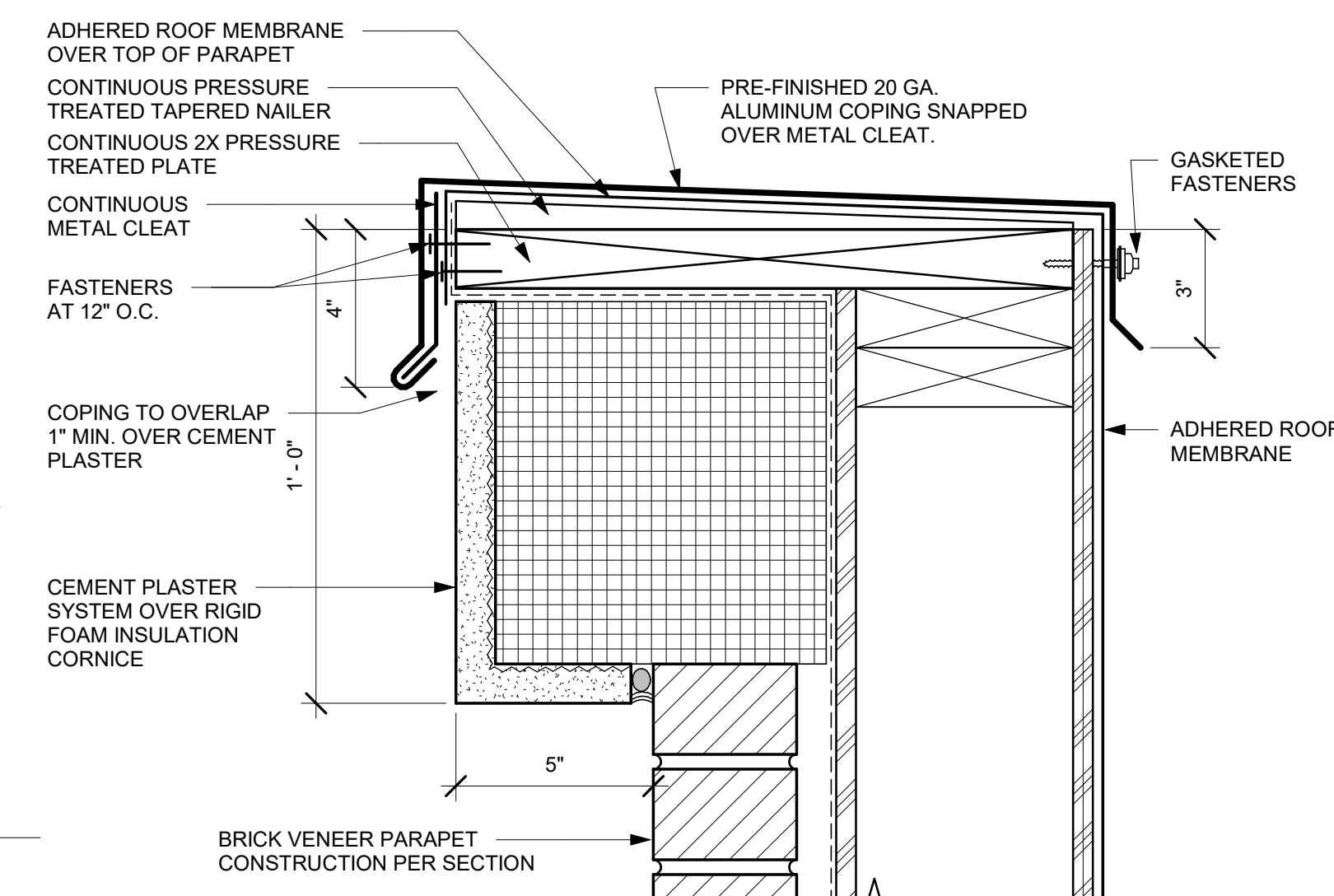

## 16 COPING AT BRICK VENEER

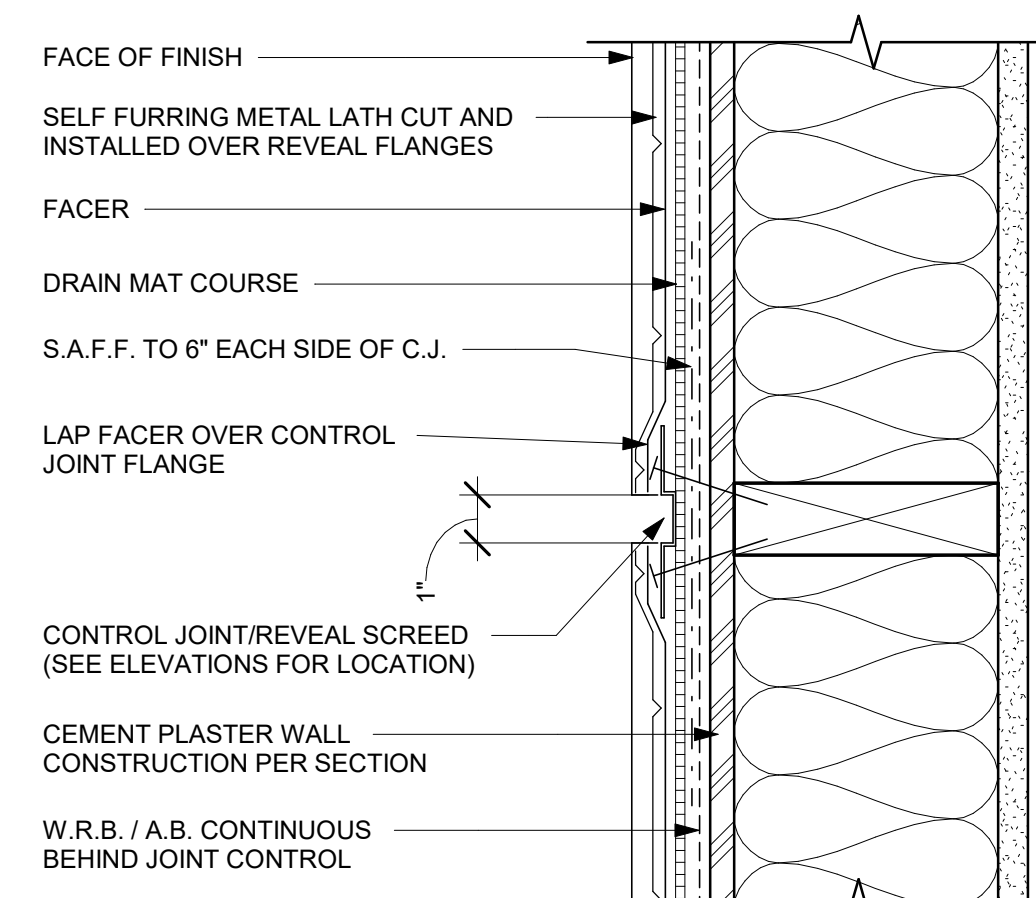

## 12 CEMENT PLASTER REVEAL

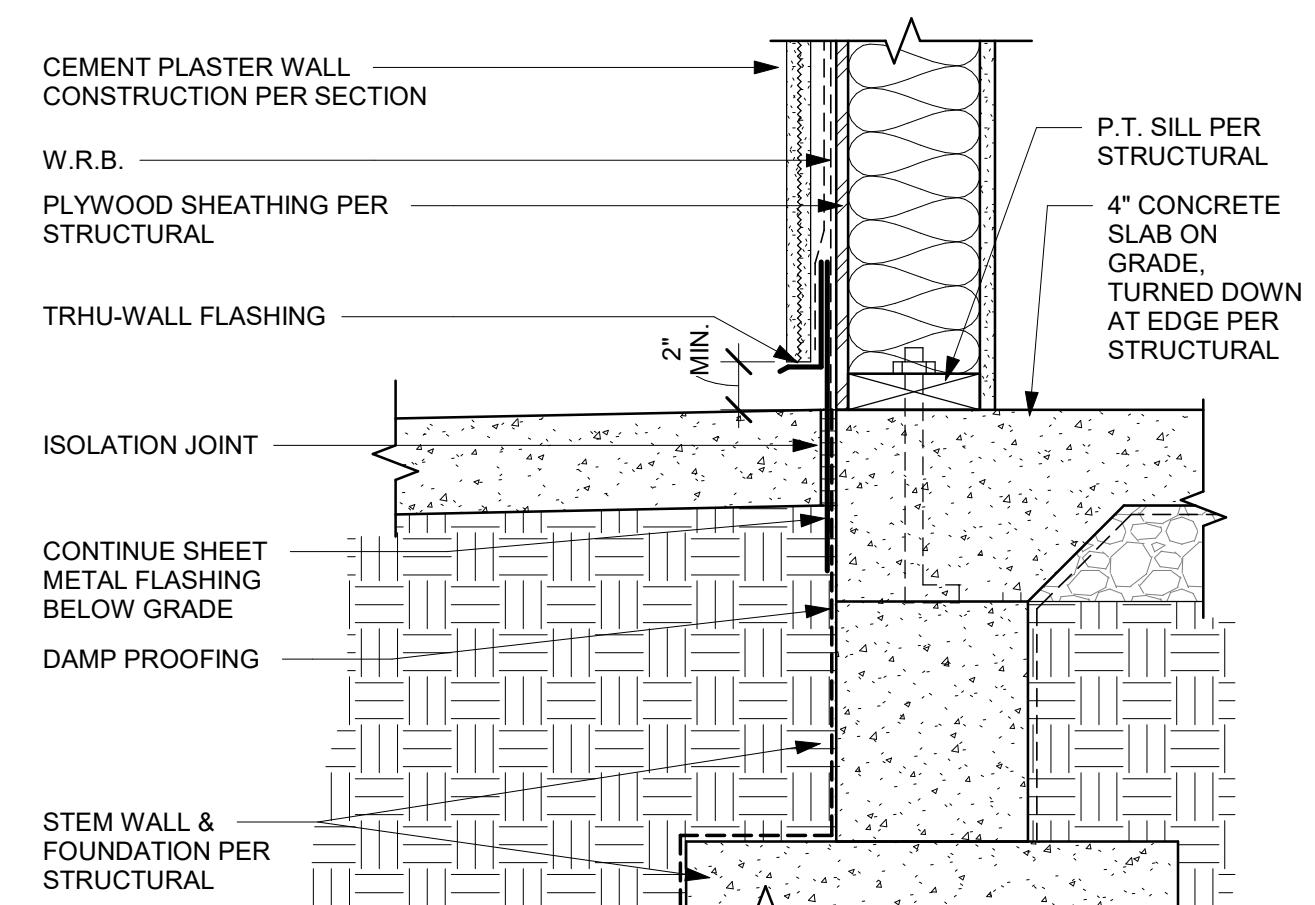

## 8 FOUNDATION AT SIDEWALK / CONCRETE

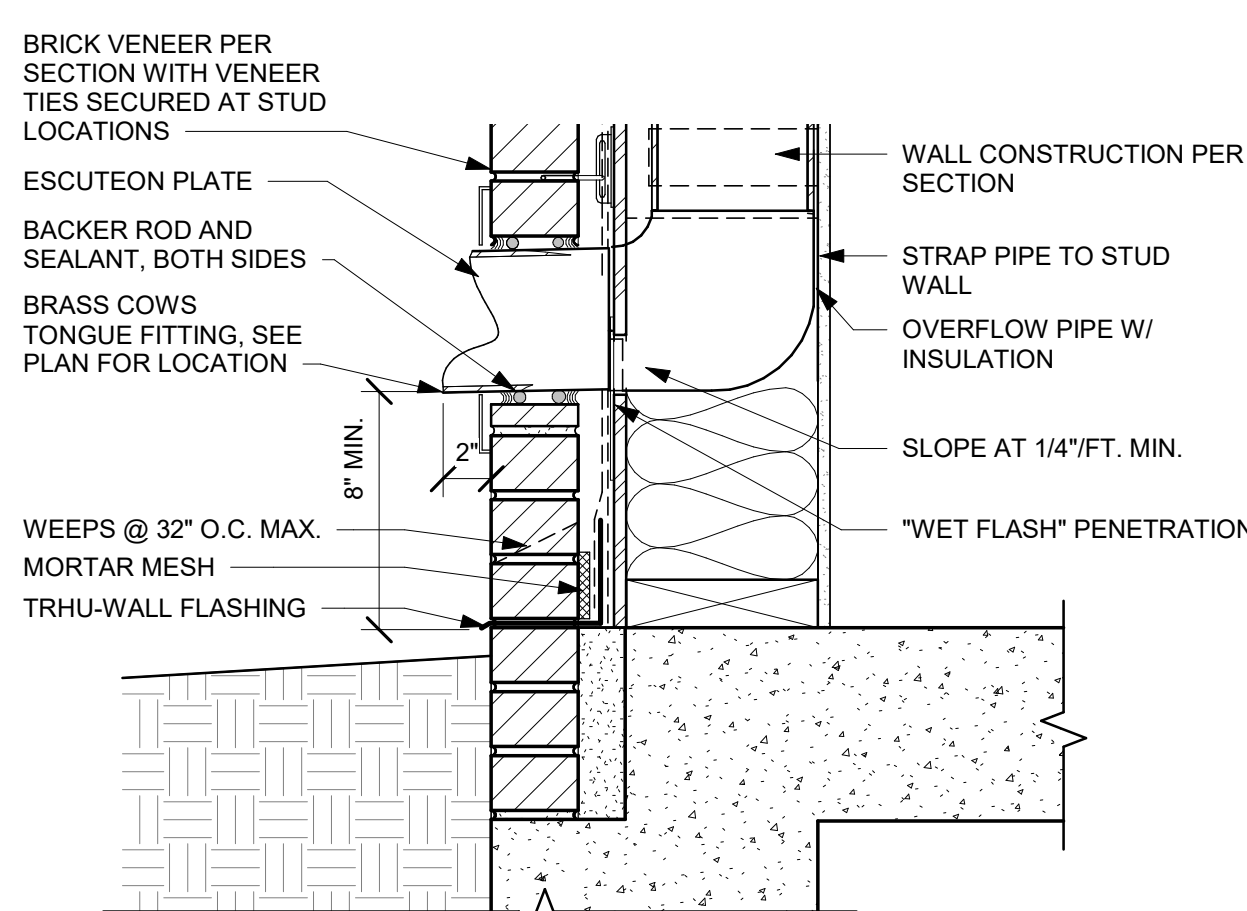

#### 4 OVERFLOW AT BRICK

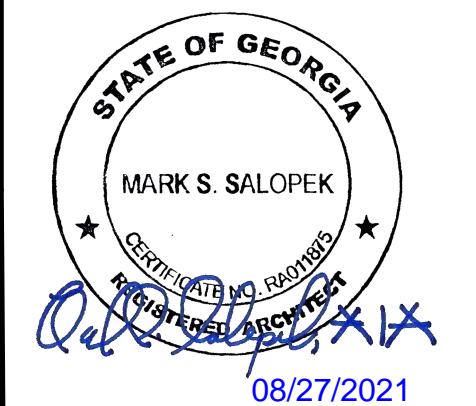
[illegible]

MARIETTA HWY & I-575  
5068 MARIETTA HIGHWAY  
CANTON, GA 30114

BUILDING DETAILS (EXTERIOR  
WALL)

	DATE
ISSUED FOR CONSTRUCTION	
BID	
PROJECT MANAGER	DESIGNER
AK	DB

JOB NO.  
2020379.07

A5001



D

C

B

A

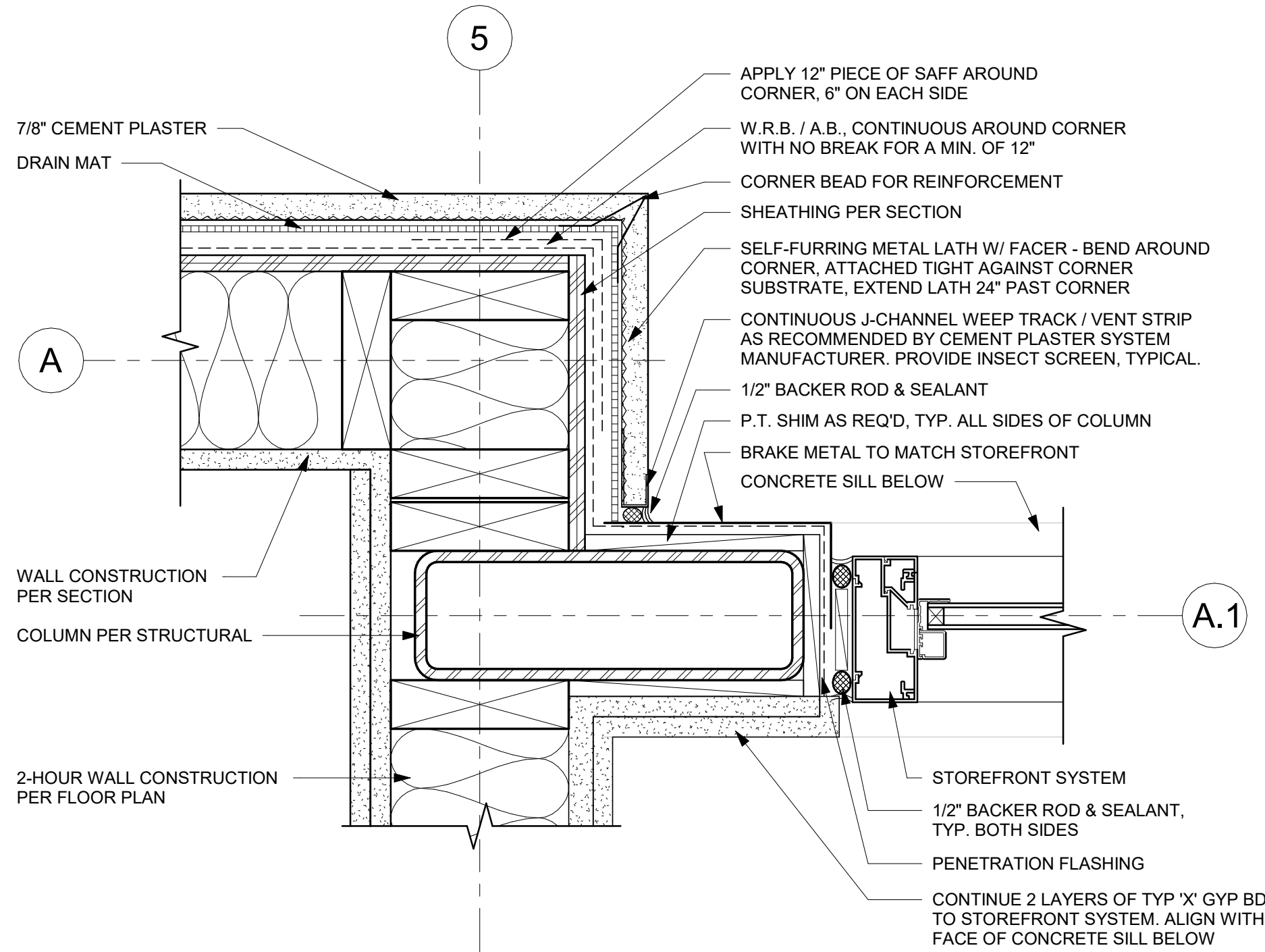

5 COLUMN AT EXTERIOR WALL DETAIL  
Scale: 3" = 1'-0"

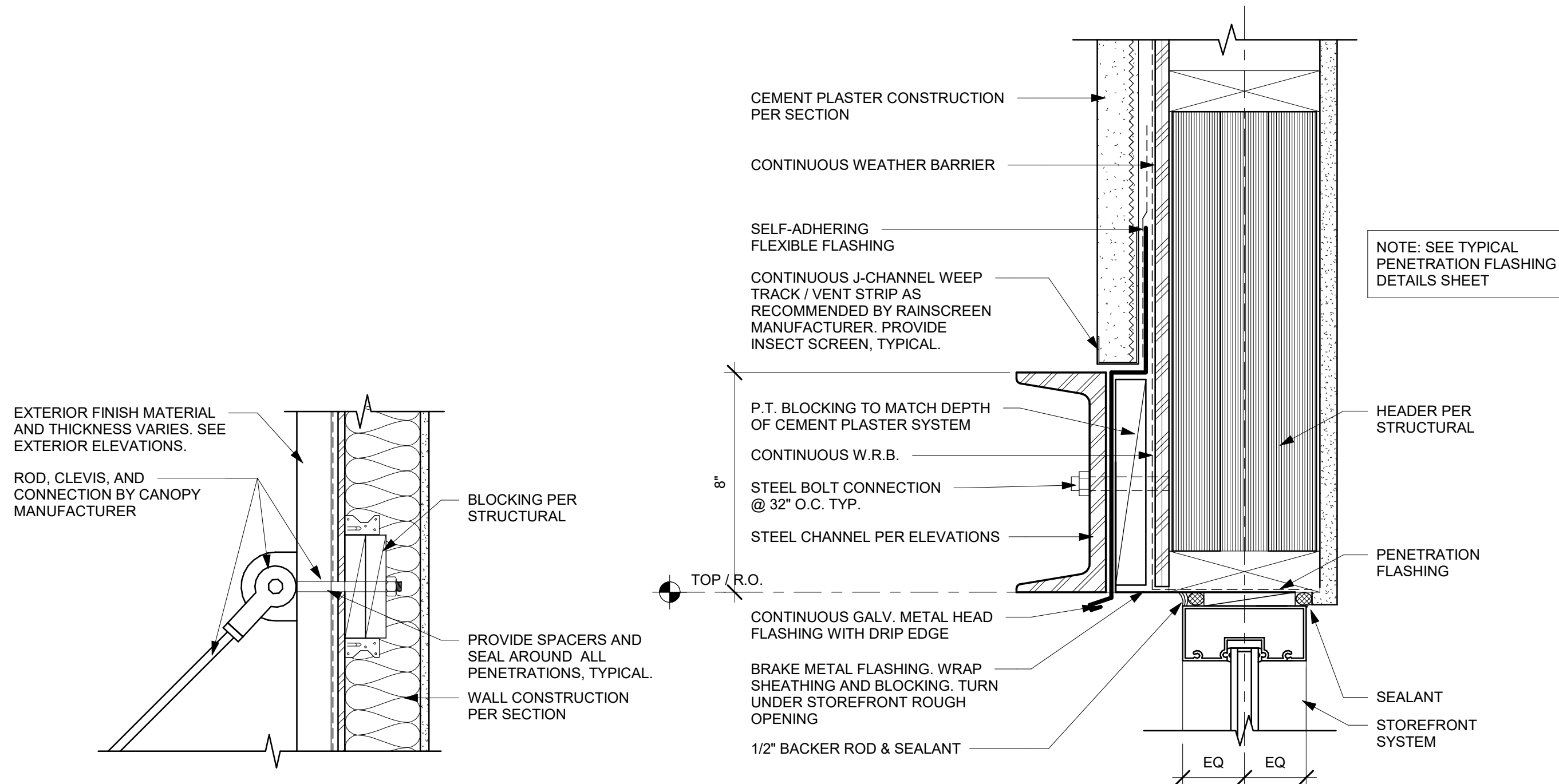

1 CANOPY ROD CONNECTION DETAIL  
Scale: 1 1/2" = 1'-0"

2 STOREFRONT HEAD AT CEMENT PLASTER  
Scale: 3" = 1'-0"

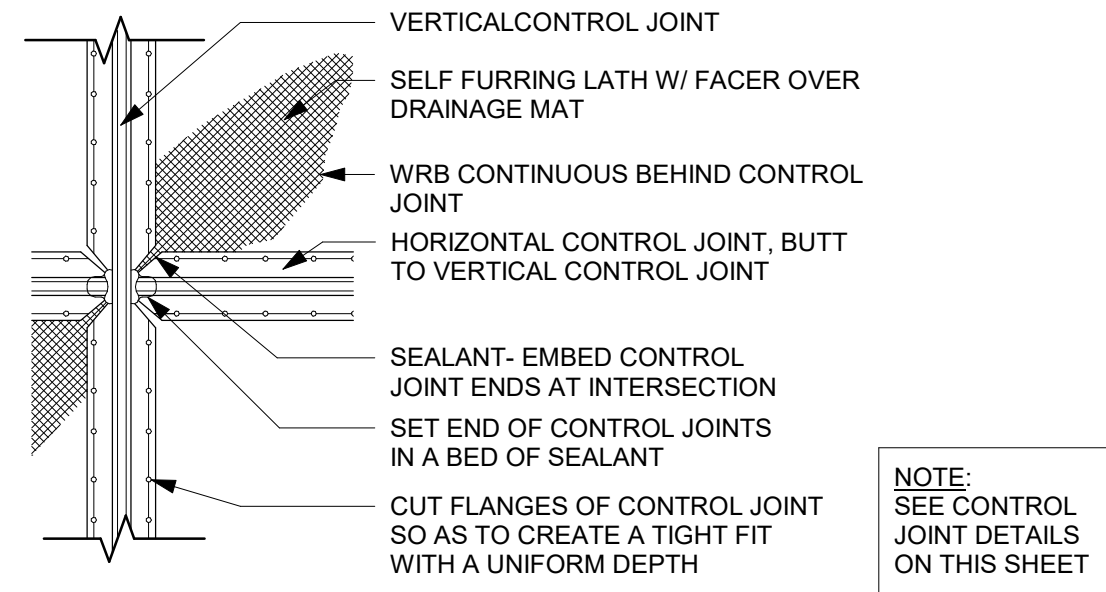

8 CEMENT PLASTER CONTROL JOINT INTERSECTION  
Scale: 1" = 1'-0"

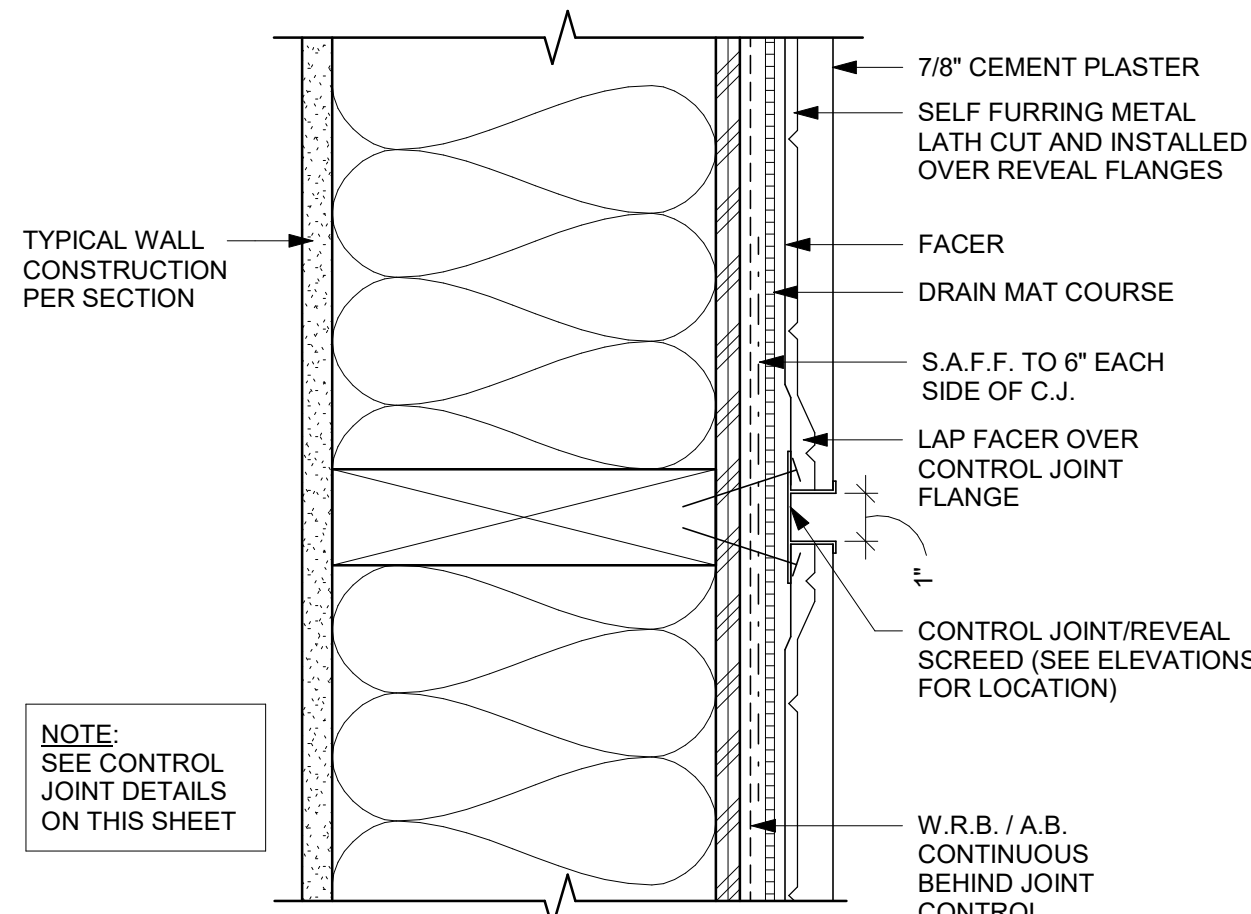

6 CEMENT PASTER HORIZONTAL CONTROL JOINT  
Scale: 3" = 1'-0"

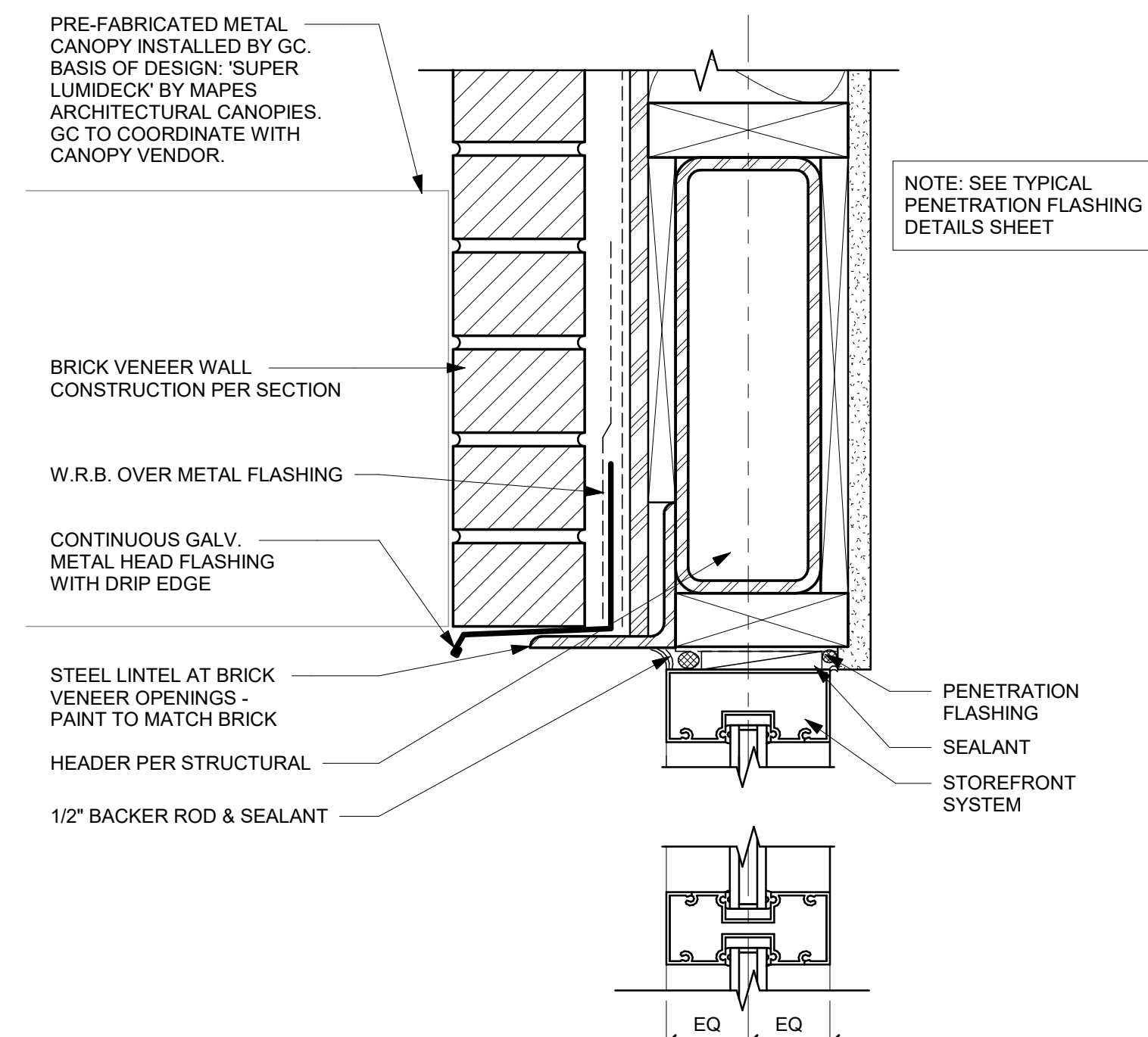

3 STOREFRONT HEAD (BRICK)  
Scale: 3" = 1'-0"

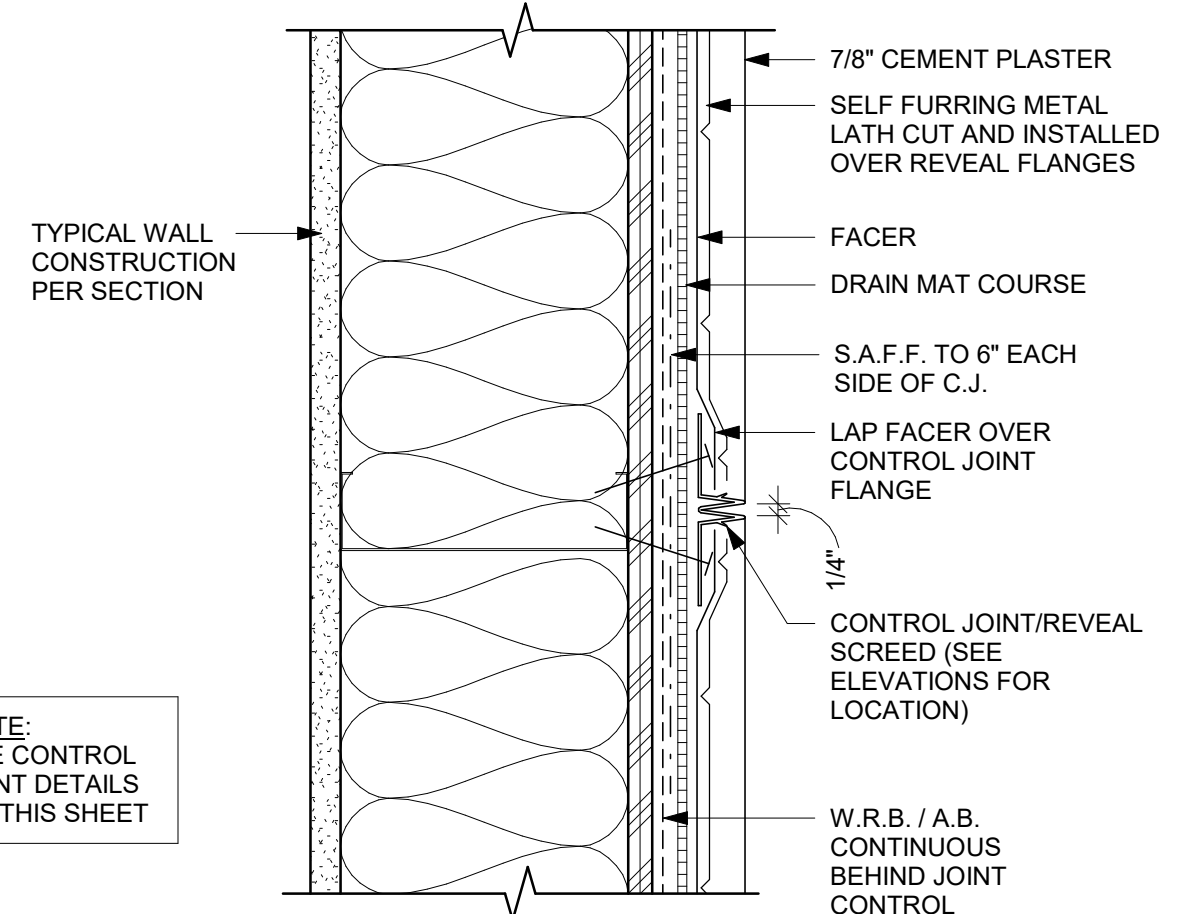

7 CEMENT PASTER VERTICAL CONTROL JOINT  
Scale: 3" = 1'-0"

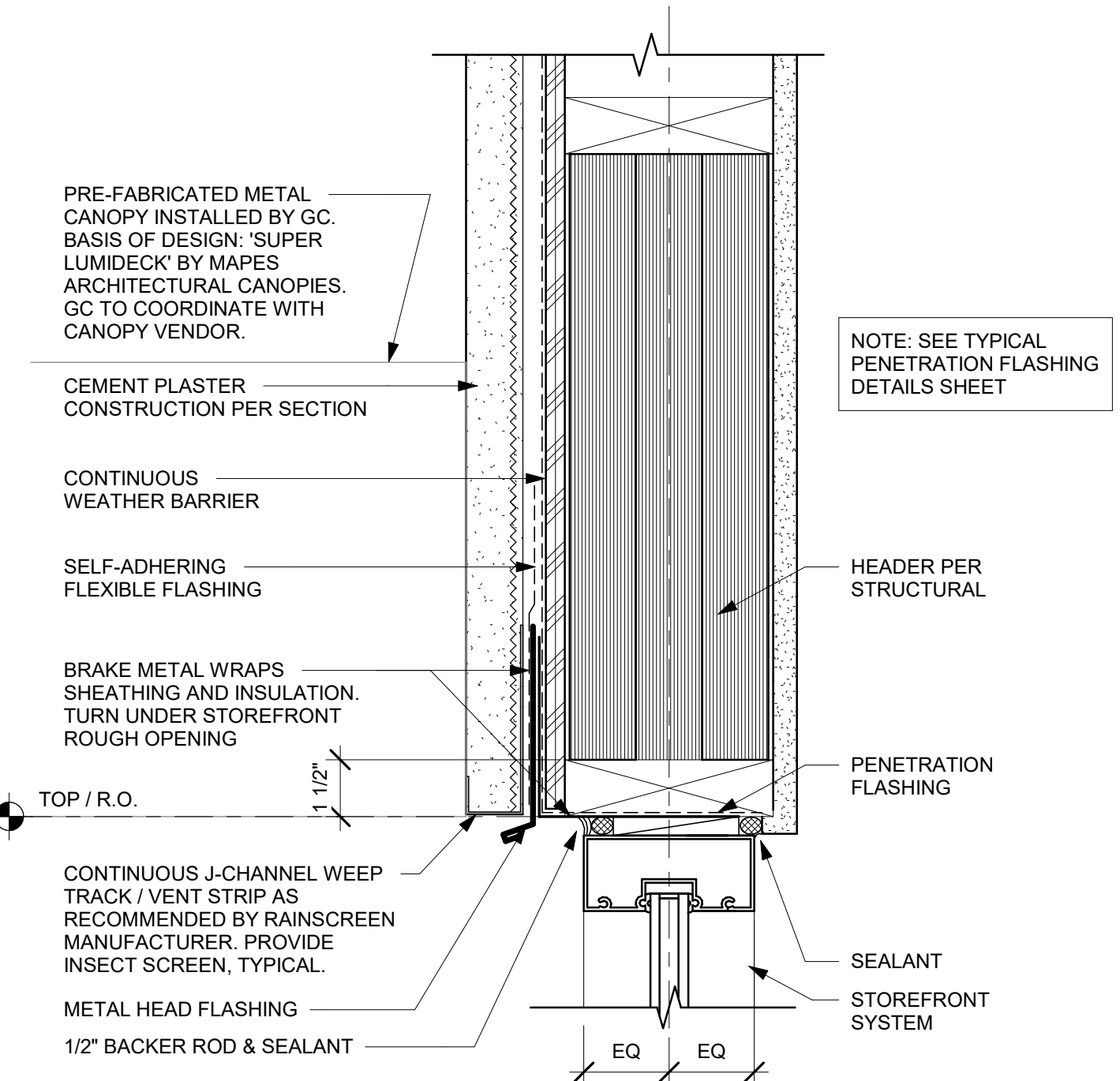

4 STOREFRONT HEAD AT CEMENT PLASTER (CANOPY)  
Scale: 3" = 1'-0"

REV.	DATE	DESCRIPTION



MARIETTA HWY & I-575  
5068 MARIETTA HIGHWAY  
CANTON, GA 30114

**BUILDING DETAILS (EXTERIOR WALL)**

ISSUED FOR CONSTRUCTION	DATE
BID	
PROJECT MANAGER	DESIGNER
AK	DB

JOB NO.  
**2020379.07**

**A5002**



## 9 PARAPET SADDLE FLASHING

## 10 ROOF TO WALL FLASHING AT BRICK

## 11 PARAPET WING WALL DETAIL

## 12 ROOF DRAIN & OVERFLOW

**5 LADDER DETAIL SECTION**  
Scale: 3" = 1'-0"

## 6 ROOF LADDER ELEVATION

7 LADDER PLAN DETAIL  
Scale: 3" = 1'-0"

## 8 ROOF DRAIN DETAIL

**1 HVAC UNIT CURB**  
Scale: 1 1/2" = 1'-0"

## 2 HVAC CURB FLASHING

### 3 ROOF SYSTEM ASSEMBLY

#### 4 HVAC CONDENSATE DRAIN

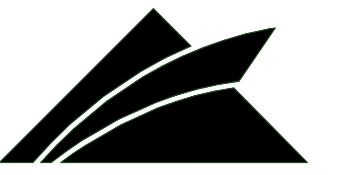

**GPD GROUP**  
Professional Corporation  
520 S. MAIN ST.  
SUITE 2531  
AKRON, OH 44311  
PHONE: 330.572.2100  
FAX: 330.572.2101

[illegible]

MARIETTA HWY & I-575  
5068 MARIETTA HIGHWAY  
CANTON, GA 30114

## BUILDING DETAILS (ROOF)

	DATE
ISSUED FOR CONSTRUCTION	
BID	

  

PROJECT MANAGER	DESIGNER
AK	DB

JOB NO.  
2020379.07

# A5003



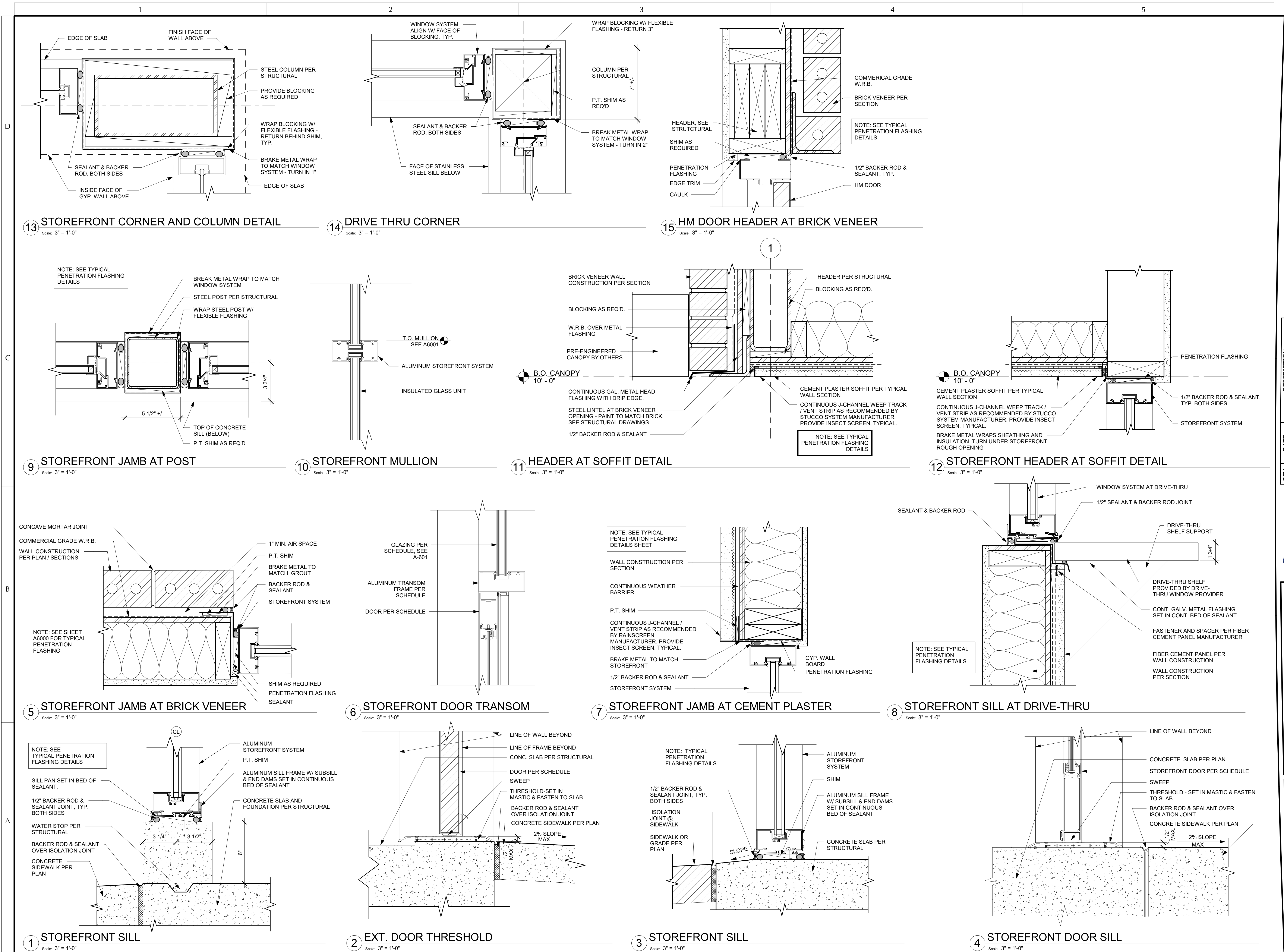

REV.	DATE	DESCRIPTION

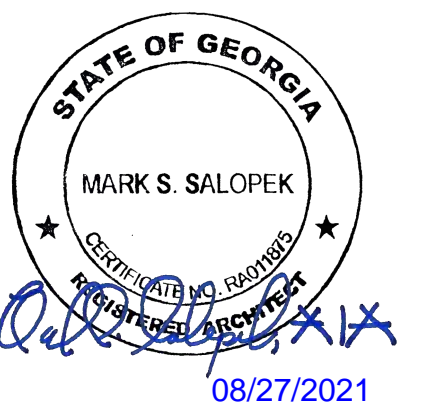

**MARIETTA HWY & I-575**  
**5068 MARIETTA HIGHWAY**  
**CANTON, GA 30114**

**BUILDING DETAILS**  
**(STOREFRONT AND DOOR)**

ISSUED FOR CONSTRUCTION	DATE
BID	
PROJECT MANAGER	DESIGNER
AK	DB

JOB NO.  
**2020379.07**

**A5004**



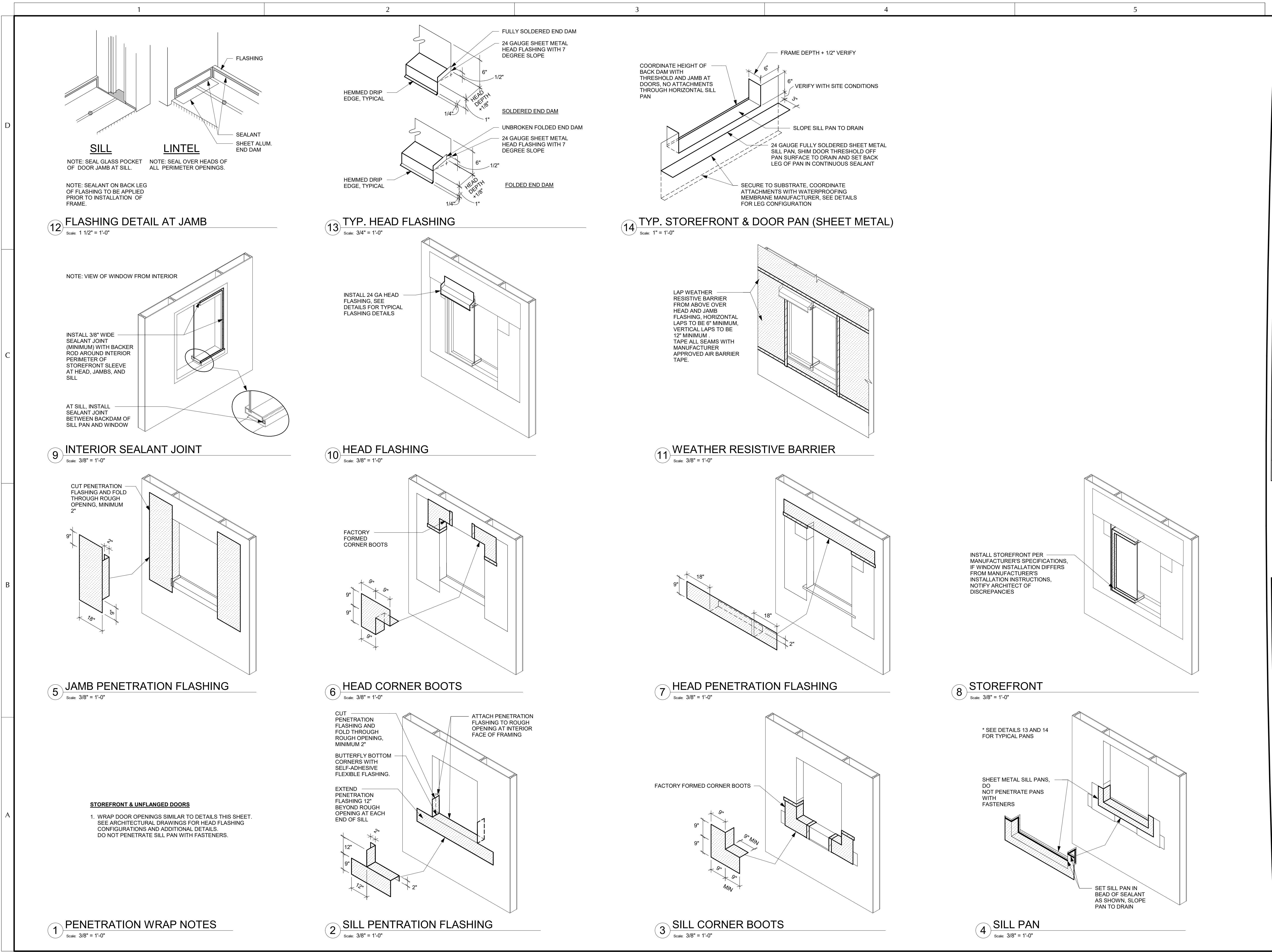

REV.	DATE	DESCRIPTION

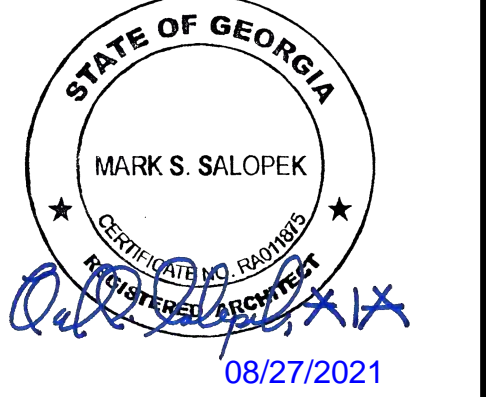

MARIETTA HWY & I-575  
5068 MARIETTA HIGHWAY  
CANTON, GA 30114

**BUILDING DETAILS (FLASHING)**

ISSUED FOR CONSTRUCTION	DATE
BID	
PROJECT MANAGER	DESIGNER
AK	DB

JOB NO.  
**2020379.07**

**A5006**



STOREFRONT SCHEDULE			
DESIGN ID	COUNT	DESCRIPTION	COMMENTS
X1001	1	ALUMINUM STOREFRONT ASSEMBLY	1" CLEAR INSULATED GLASS
X1002	1	ALUMINUM STOREFRONT ASSEMBLY	1" CLEAR INSULATED GLASS
X1003	1	ALUMINUM STOREFRONT ASSEMBLY	1" CLEAR INSULATED GLASS
X1004	1	ALUMINUM STOREFRONT ASSEMBLY	1" CLEAR INSULATED GLASS
X1005	1	ALUMINUM STOREFRONT ASSEMBLY	1" CLEAR INSULATED GLASS
X1006	1	ALUMINUM STOREFRONT ASSEMBLY	1" CLEAR INSULATED GLASS
X1007	2	ALUMINUM STOREFRONT ASSEMBLY	1" CLEAR INSULATED GLASS
X1008	1	ALUMINUM STOREFRONT ASSEMBLY	1" CLEAR INSULATED GLASS
X1009	1	ALUMINUM STOREFRONT ASSEMBLY	1" CLEAR INSULATED GLASS
X1010	1	ALUMINUM STOREFRONT ASSEMBLY	1" CLEAR INSULATED GLASS
X1011	1	ALUMINUM STOREFRONT ASSEMBLY	1" CLEAR INSULATED GLASS
X1012	1	ALUMINUM STOREFRONT ASSEMBLY	1" CLEAR INSULATED GLASS
X1013	1	ALUMINUM STOREFRONT ASSEMBLY	1" CLEAR INSULATED GLASS
WINDOW			
14076	1	WINDOW - DT WITH SPLIT TRANSOM - 48X60IN 1205X1510MM - ALUMINUM	USE IN CONJUNCTION WITH AA100 FLYFAN

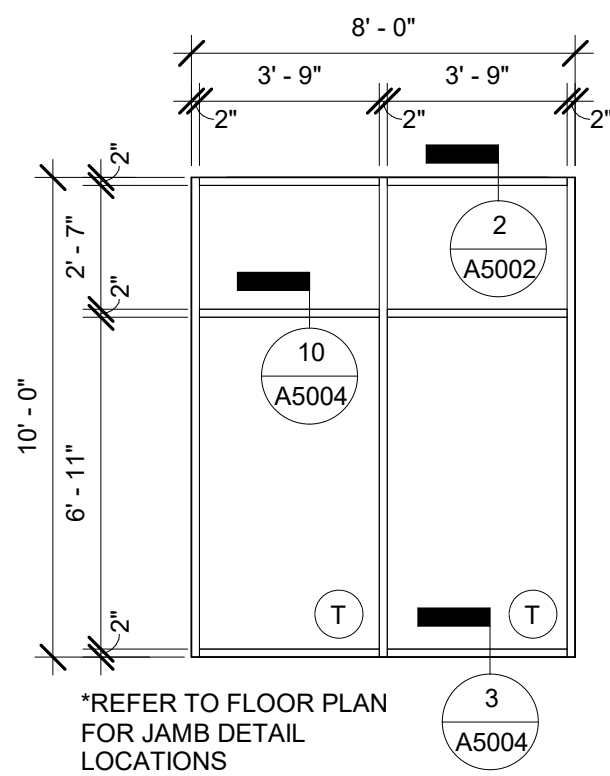

1 STOREFRONT X1001  
Scale: 1/4" = 1'-0"

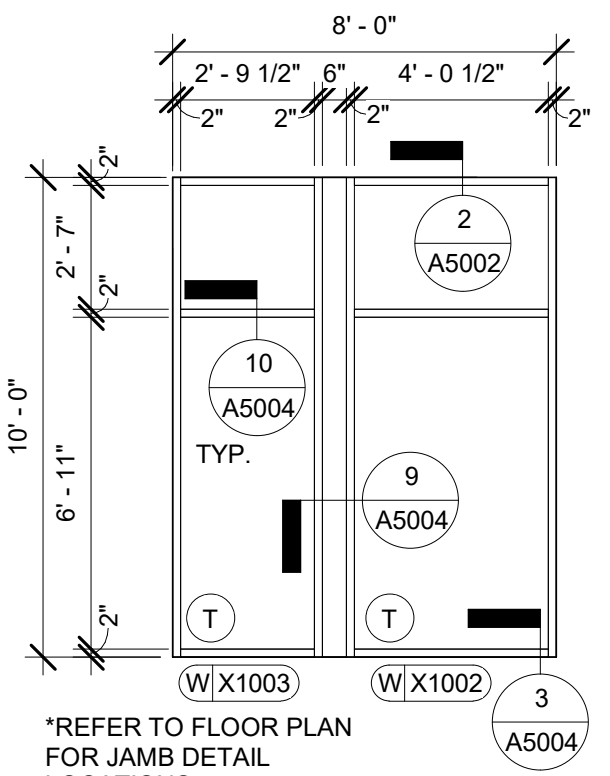

2 STOREFRONT X1002/X1003  
Scale: 1/4" = 1'-0"

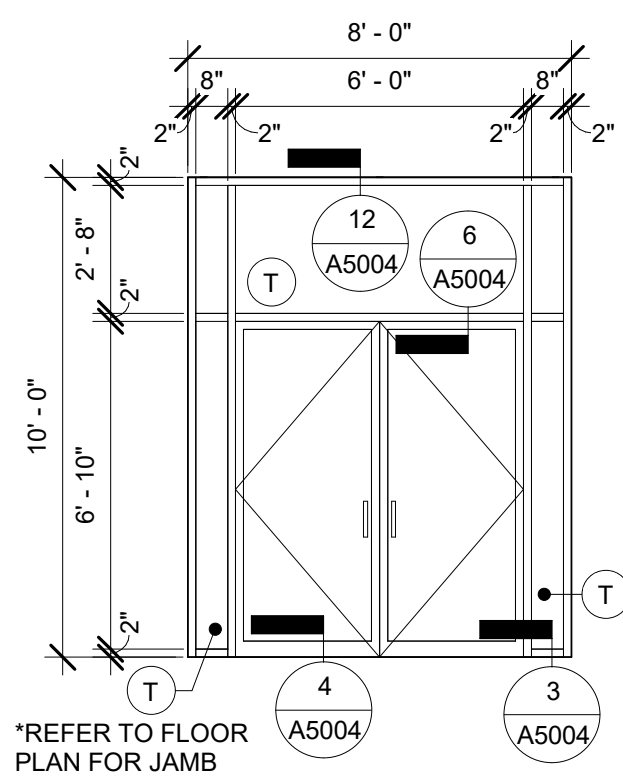

3 STOREFRONT X1004  
Scale: 1/4" = 1'-0"

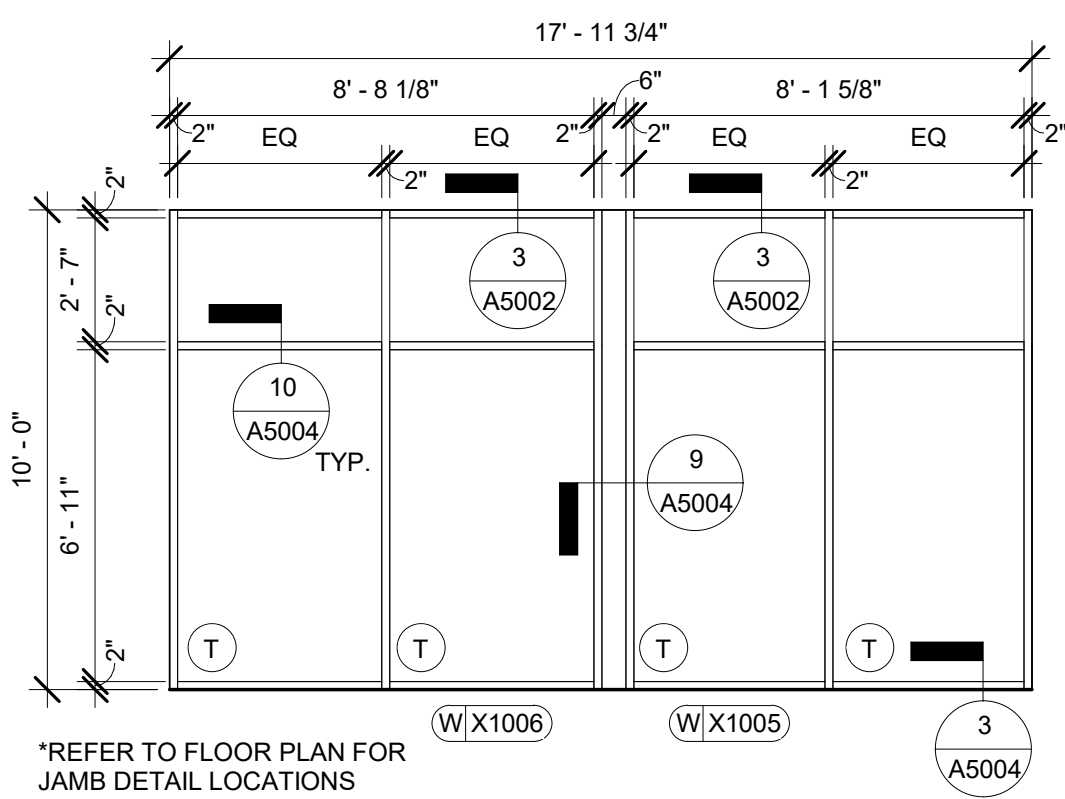

4 STOREFRONT X1005/X1006  
Scale: 1/4" = 1'-0"

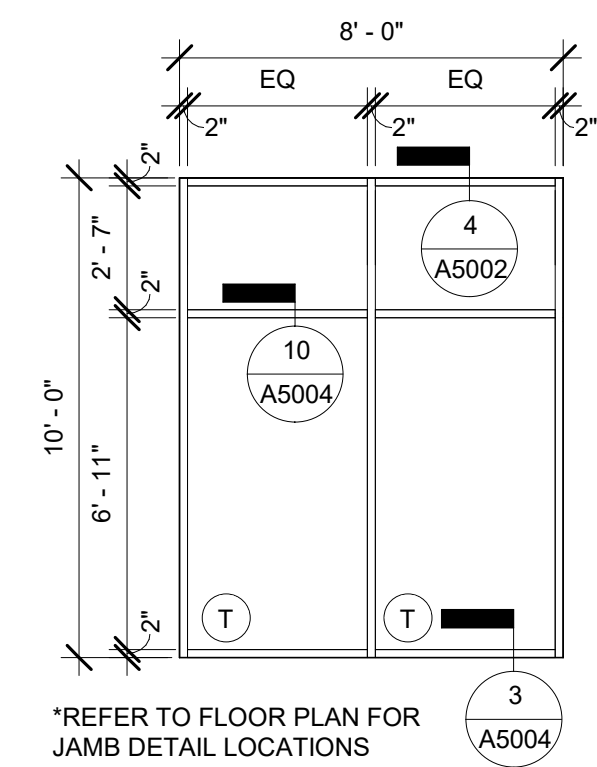

5 STOREFRONT X1007  
Scale: 1/4" = 1'-0"

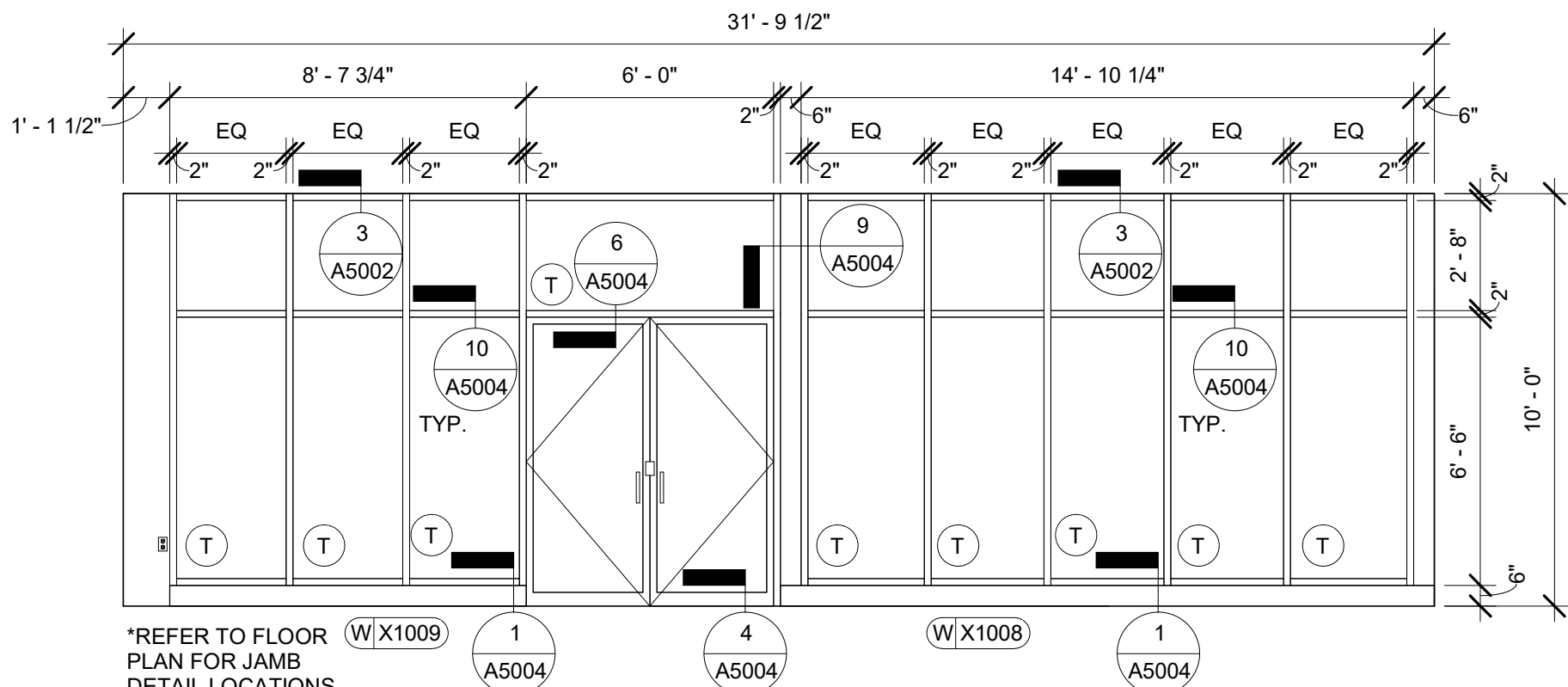

6 STOREFRONT X1008/X1009  
Scale: 1/4" = 1'-0"

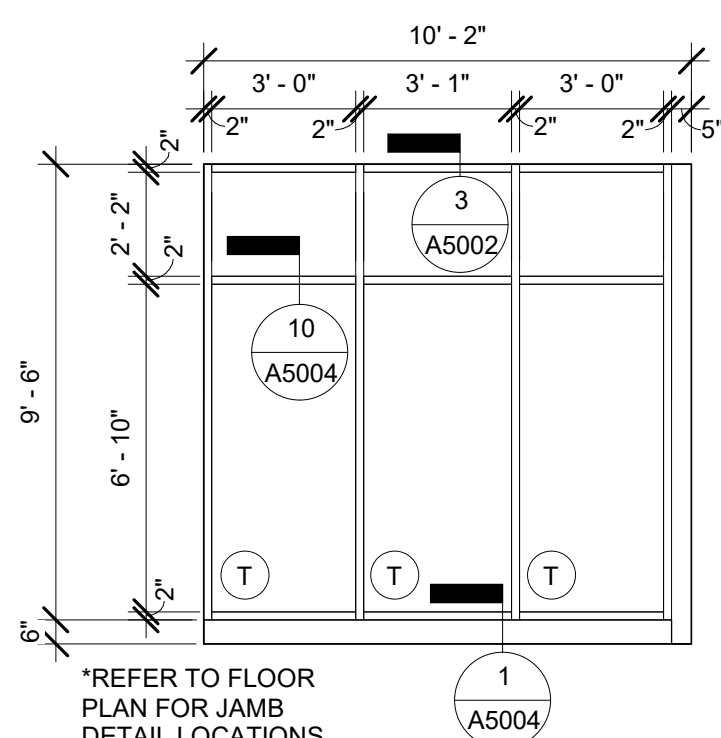

7 STOREFRONT X1010  
Scale: 1/4" = 1'-0"

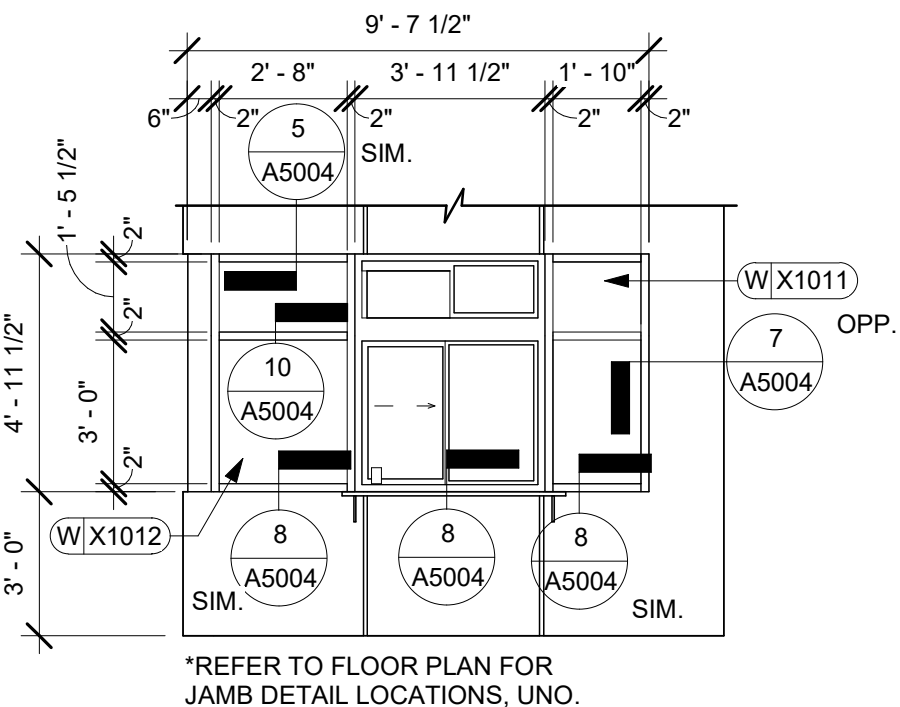

8 STOREFRONT X1011/X1012/14076  
Scale: 1/4" = 1'-0"

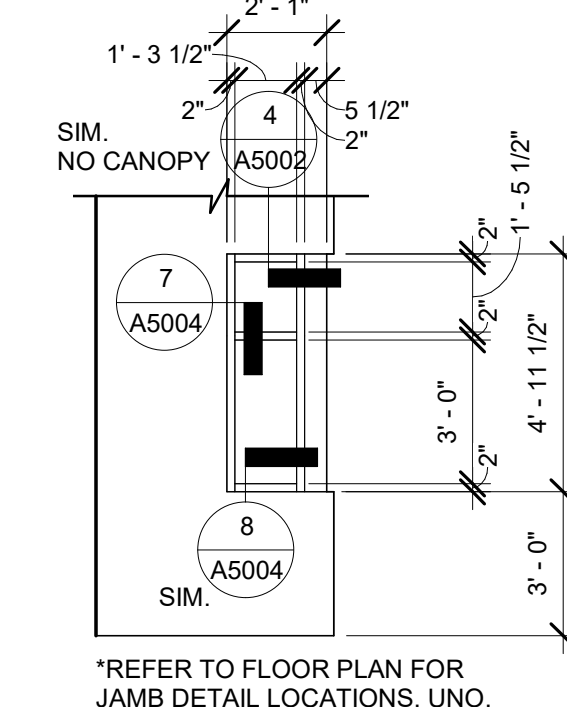

9 STOREFRONT X1013  
Scale: 1/4" = 1'-0"

DOOR SCHEDULE - "D"					
DESIGN ID	MARK	DESCRIPTION	WIDTH	HEIGHT	HARDWARE SET
Exterior					
10449	1	DOOR - STOREFRONT METAL FRAME DOUBLE - TYPE A	6' - 0"	7' - 0"	3-A
X10190	2	DOOR - SERVICE DOOR - 42IN	3' - 6"	7' - 0"	12
X10190	3	DOOR - SERVICE DOOR - 42IN	3' - 6"	7' - 0"	42
10449	4	DOOR - STOREFRONT METAL FRAME DOUBLE - TYPE A	6' - 0"	7' - 0"	3-A
X10190	5	DOOR - SERVICE DOOR - 42IN	3' - 6"	7' - 0"	42
X10190	6	DOOR - SERVICE DOOR - 42IN	3' - 6"	7' - 0"	42

## DOOR LEGEND

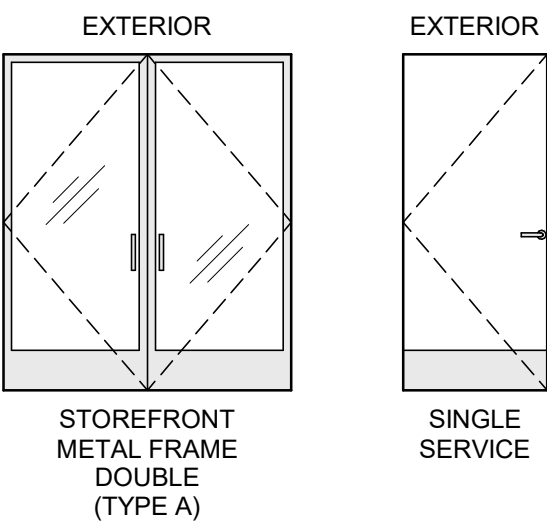

DOOR HARDWARE SET NO. 3-A - For pair aluminum main entry/exit doors (300 or less occupancy)				
No.	Item	Description	Manufacturer	Finish
6	Hanging Devices	TH2314/MPB91	McKinney	630
1	Securing Devices (active leaf)	MS1850S Deadbolt	Adams Rite	626
1	Securing Devices (inactive leaf)	MS1880 Two-Point Flushbolt	Adams Rite	626
2	Securing Devices (active leaf)	C607 7-Pin Core Combined "A" Keyway	Falcon Lock	626
1	Securing Devices (active leaf)	KB609-2 Cut Control Key "A" Keyway	Falcon Lock	---
9	Securing Devices (active leaf)	KB632-2 Cut User Key "A" Keyway	Falcon Lock	---
2	Securing Devices (active leaf)	C987 7-Pin Mortise Cylinder Housing w/AR Cam	Falcon Lock	626
2	Securing Devices (active leaf)	A08794-003 Adjustable Ring, Mortise Cyl. 5/16-13/32	Falcon Lock	626
2	Operating Trim	108 Door Pull Handle	Rockwood	630
2	Operating Trim	48 Push Bar x 31	Rockwood	630
2	Closing Devices	8916 Door Closer 8916 AF89P AL	Dorma	689
2	Stops and Holders	473 Door Stop w/Hook	Rockwood	626
2	Accessories	Door Sweep 18062CNB36	Pemko	A
1	Threshold	325 Half Saddle Threshold	National Guard	---
1	Sign	Vinyl Sign: "THIS DOOR MUST REMAIN UNLOCKED WHEN BUILDING IS OCCUPIED"	Seton	---

DOOR HARDWARE SET NO. 12 - For secondary 36" wide service door				
No.	Item	Description	Manufacturer	Finish
3	Hanging Devices	TH2314/MPB91 Hinge MacPro Bearing 4.5 x 4.5	McKinney	630
1	Securing Devices	C607 7-Pin Core Combined "A" Keyway	Falcon Lock	626
1	Securing Devices	I/O 2000L-03IC Auto Locking Door Alarm, IC; No CTR Includes Mortise Cylinder	Sur-Lock	---
1	Closing Devices	8916 Door Closer 8916 AF89P	Dorma	689
1	Protective Trim Units	K1050 B4E Kickplate 8" x 34"	Rockwood	630
1	Accessories	137NA Weather Strip 17" 36" x 84"	National Guard	A
1	Accessories	Door Sweep 18062CNB36	Pemko	A
1	Miscellaneous Items	DS/1000 Door Scope	Security...	Silver
1	Miscellaneous Items	MCV309NWHGL Door Bell	Nutone	As Selected

DOOR HARDWARE SET NO. 42 - For exterior 42" wide service door				
No.	Item	Description	Manufacturer	Finish
3	Hanging Devices	TH2314/MPB91 Hinge MacPro Bearing 4.5 x 4.5	McKinney	630
1	Securing Devices	C607 7-Pin Core Combined "A" Keyway	Falcon Lock	626
1	Securing Devices	I/O 2000L-03IC Auto Locking Door Alarm, IC; No CTR Includes Mortise Cylinder	Sur-Lock	---
1	Closing Devices	8916 Door Closer 8916 AF89P	Dorma	689
1	Protective Trim Units	K1050 B4E Kickplate 10" x 40"	Rockwood	630
1	Accessories	137NA Weather Strip 20" 42" x 84"	National Guard	A
1	Accessories	Door Sweep 18062CNB36	Pemko	A
1	Miscellaneous Items	DS / 1000 Door Scope	Security Products	Silver
1	Miscellaneous Items	MCV309NWHGL Door Bell	Nutone	As Selected

## GENERAL NOTES

- TENANT VENDOR TO PROVIDE DOOR HARDWARE COMPONENTS. GC TO INSTALL.
- SEE SHEET A101 FOR TAGGED LOCATION OF EXTERIOR DOORS AND WINDOWS.
- EGRESS SHALL NOT PASS THROUGH KITCHENS, STORAGE ROOMS, CLOSETS OR SIMILAR SPACES. (1014.2)
- PANIC AND FIRE EXIT HARDWARE, WHERE INSTALLED ON DOORS IN THIS BUILDING SHALL SATISFY THE FOLLOWING (1008.1.10):
  - THE ACTUATION PORTION OF THE RELEASING DEVICE SHALL EXTEND AT LEAST ONE-HALF OF THE DOOR LEAF WIDTH.
  - THE MAXIMUM UNLATCHING FORCE DOES NOT EXCEED 15 POUNDS (6.8 KG).
  - PIVOTED OR BALANCED DOORS SHALL BE OF THE PUSH-PAD TYPE WHERE PANIC HARDWARE IS REQUIRED AND THE PAD SHALL NOT EXTEND ACROSS MORE THAN ONE-HALF OF THE DOOR WIDTH, MEASURED FROM THE LATCH SIDE.
  - PANIC HARDWARE LISTED IN ACCORDANCE WITH UL 305.
  - FIRE EXIT HARDWARE LISTED IN ACCORDANCE WITH UL 10C AND UL 305.

REV.	DATE	DESCRIPTION
1	08/27/2021	BUILDING DEPARTMENT REVISIONS

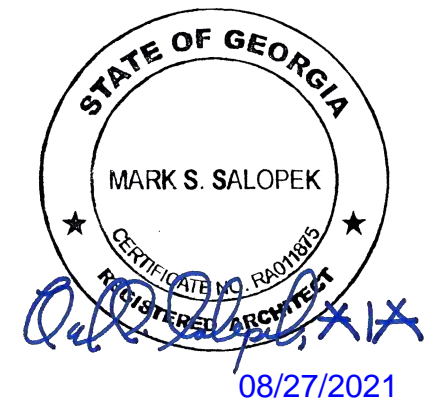

MARIETTA HWY & I-575 5068 MARIETTA HIGHWAY CANTON, GA 30114	WINDOW AND DOOR SCHEDULES & DETAILS
---	--

ISSUED FOR CONSTRUCTION	DATE
BID	
PROJECT MANAGER	DESIGNER
AK	DB

JOB NO.  
2020379.07

A6001