

NOTES AND LEGEND

All distances and dimensions are shown in feet and decimals thereof.

- Indicates Found Iron Pipe in Monument Box As Noted.
 - Indicates Found Old 1" Iron Pipe (open) unless otherwise noted.
 - Indicates Set 3/4" Iron Pipe w/ Tag R.C.E. 13439
 - Record Data per K. 142, 0.8, 100, \$10R 114 M 32
 - OR AS OTHERWISE NOTED.
- THIS RECORD OF SURVEY FILED AS REQUIRED BY THE LAND SURVEYORS ACT SEC 8762 (a)(b)(c)(e)

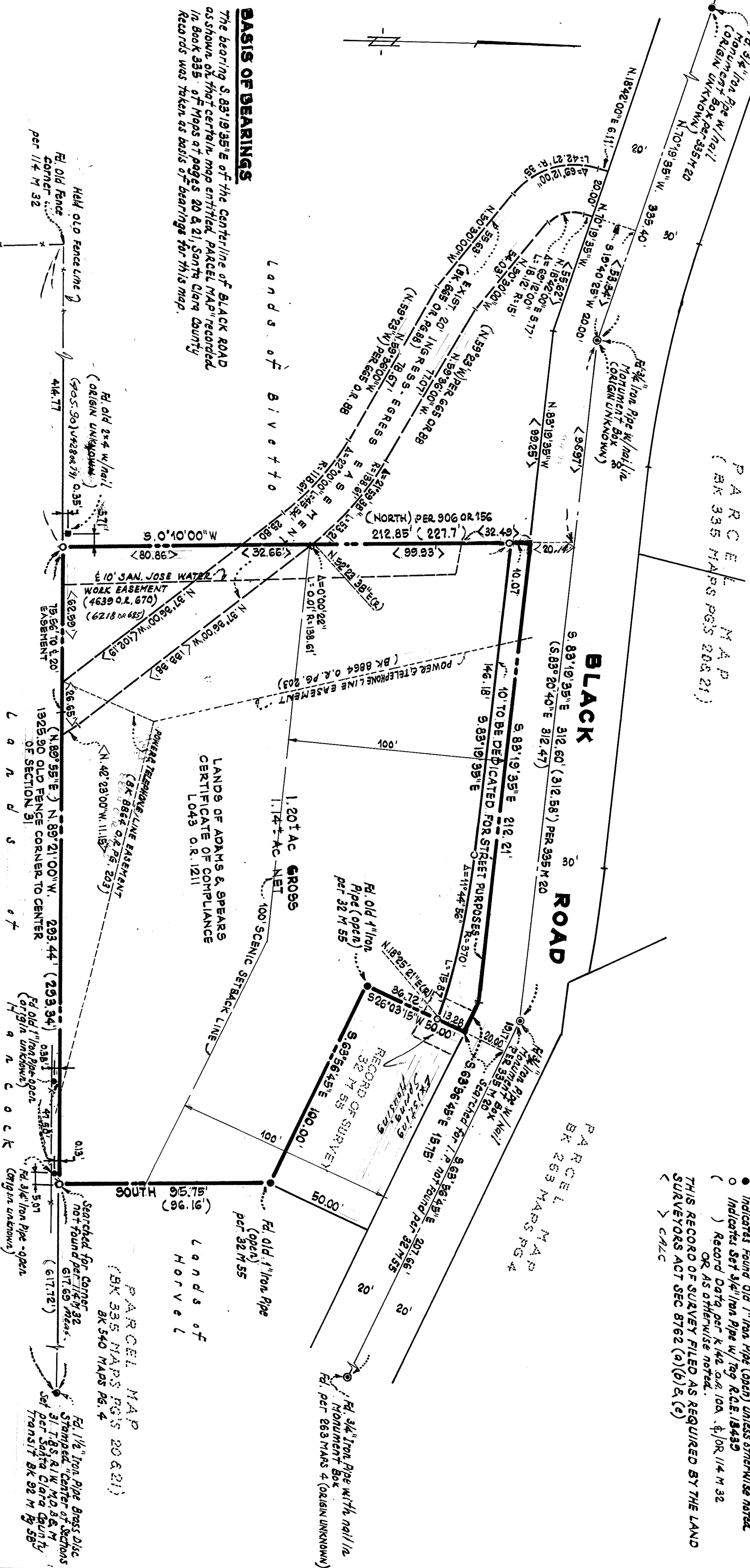

BASIS OF BEARINGS

The bearing S. 83° 19' 35\"

SURVEYOR'S STATEMENT

This map correctly represents a survey made by me or under my direction in conformance with the requirements of the Land Surveyors' Act of the request of James F. Sirek on February 6, 1990



Leonard A. Widen
R.C.E. 13439
EXPIRATION DATE: 3-31-93

COUNTY SURVEYOR'S STATEMENT

This map has been examined in accordance with Section 8766 of the Land Surveyors Act this 5th day of February 1993

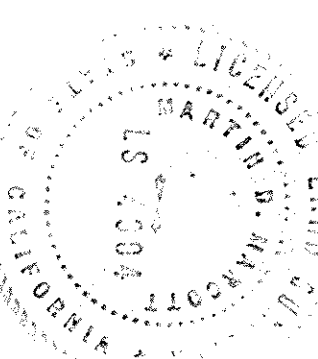

James F. Sirek, County Surveyor
By Madison D. Moush
LS 4304 Deputy
Exp 6-30-96

RECORDER'S STATEMENT

Filed this 5th day of February, 1993 at 4:18 P. M. in Book 644 of Maps of page 2 at the request of LEONARD A. WIDEN

File No. 1704296
Fee \$ 6.00

LAURE KANE, County Recorder
By Robert A. Howard, Deputy

RECORD OF SURVEY

A PORTION OF THE SOUTHEAST 1/4 OF THE NORTHWEST 1/4 OF SECTION 31, TOWNSHIP 8 SOUTH, RANGE 1 WEST MT. DIABLO BASE & MERIDIAN
SANTA CLARA COUNTY, CALIFORNIA

SCALE: 1" = 30'

ARGONAUT ENGINEERING

CIVIL ENGINEERS
P.O. BOX 10001 SAN JOSE, CALIFORNIA, 95157

GRID 151-24-47 FILE NO. 3993-24-47-87B(R-4)