

6-PM-15

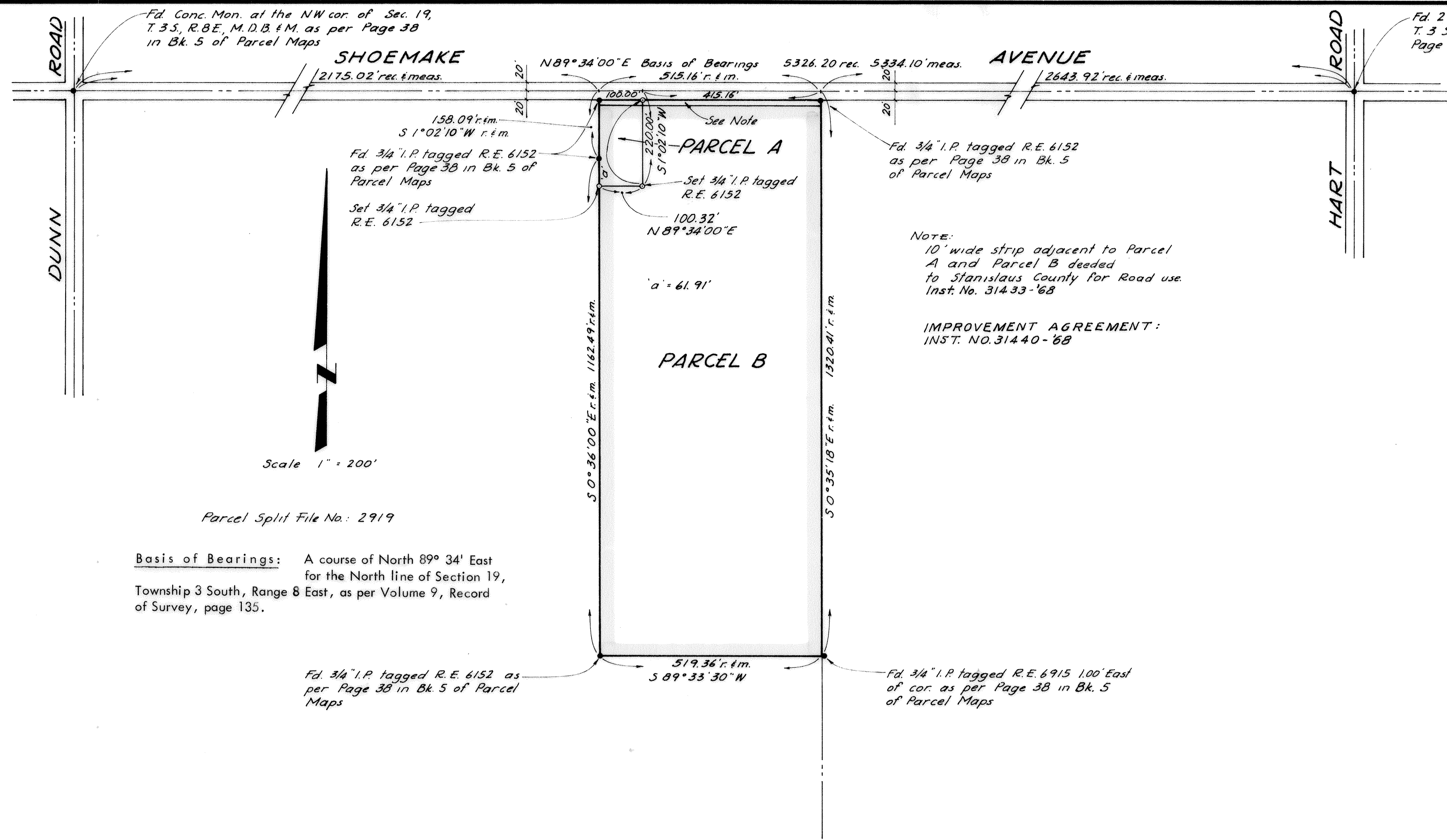

Basis of Bearings: A course of North 89° 34' East for the North line of Section 19, Township 3 South, Range 8 East, as per Volume 9, Record of Survey, page 135.

Parcel Split File No.: 2919

Scale 1" = 200'

NOTE:
10' wide strip adjacent to Parcel A and Parcel B deeded to Stanislaus County for Road use. Inst. No. 31433-68

IMPROVEMENT AGREEMENT:
INST. NO. 31440-68

SURVEYOR'S CERTIFICATE

This map was prepared by me, or under my direction, and is based upon a field survey in conformance with the requirements of the Subdivision Map Act, at the request of Mrs. Cloyd Angle on September 12, 1968. I hereby certify that it conforms to the approved tentative map and the conditions of approval thereof; that the provisions of applicable State Law and local ordinances have been complied with.

R. B. Welty
R. B. Welty
R.E. 6152

COUNTY SURVEYOR'S CERTIFICATE

This map has been examined this 7th day of OCT., 1968, for conformance with the requirements of Section 11575 of the Subdivision Map Act.

RICHARD G. BARHITE
County Surveyor

Royce C. Quinn
Deputy

RECORDER'S CERTIFICATE

Filed this 7 day of Oct., 1968,
at 1:00 P.M. in Book 6 of P/M
at Page 15, at the request of Surveyor

Steve R. Nelson
County Recorder

Instr. No. 31726
Fee \$ 5.02

see
cert. of Correction
2262-57

PARCEL MAP A DIVISION OF THE NE 1/4 OF THE NW 1/4 OF SEC. 19, T. 3 S., R. 8 E., M. D. B. & M.		JOB 37206
Mrs. Cloyd Angle Modesto, California		DR. BY M. Miller
R. B. WELTY & ASSOCIATES 1301 K STREET MODESTO, CALIFORNIA		CK. BY 1/5
CIVIL ENGINEERS (209) 526-1515		DATE Aug. 1968
		SHEET NO. 1
		OF 1 SHEETS

6-PM-15