

LEGEND

- INDICATES FOUND BLM 2 1/2"x30" IRON POST & BRASS CAP
- INDICATES FOUND 2 1/2"x30" STD. U.S.F.S. ALUM POST & CAP
- INDICATES FOUND 2" IRON POST & BRASS CAP
- INDICATES FOUND RE. RAIL
- INDICATES SET 2 1/2"x30" STD. U.S.F.S. ALUM. POST & CAP
- (R1) RECORDED DATA PER 1873 & 10 FIELD NOTES & PLAT
- (R2) RECORDED DATA PER ROS 1-110
- (R3) RECORDED DATA PER ROS 7-148
- (R4) RECORDED DATA PER ROS 10-149
- (R5) RECORDED DATA PER ROS 13-148
- IDENTIFICATION NO. FOR MONUMENTS & ACCESSORIES

BASIS OF BEARINGS

BEARINGS SHOWN ON THIS MAP ARE DERIVED FROM A DIRECT SOLAR OBSERVATION TAKEN AT THE S. 1/4 CORNER BETWEEN SECTION 7, T12N, R13E, M.D.M. AND SECTION 12, T12N, R12E, M.D.M. AND ARE REFERENCED TO TRUE NORTH.

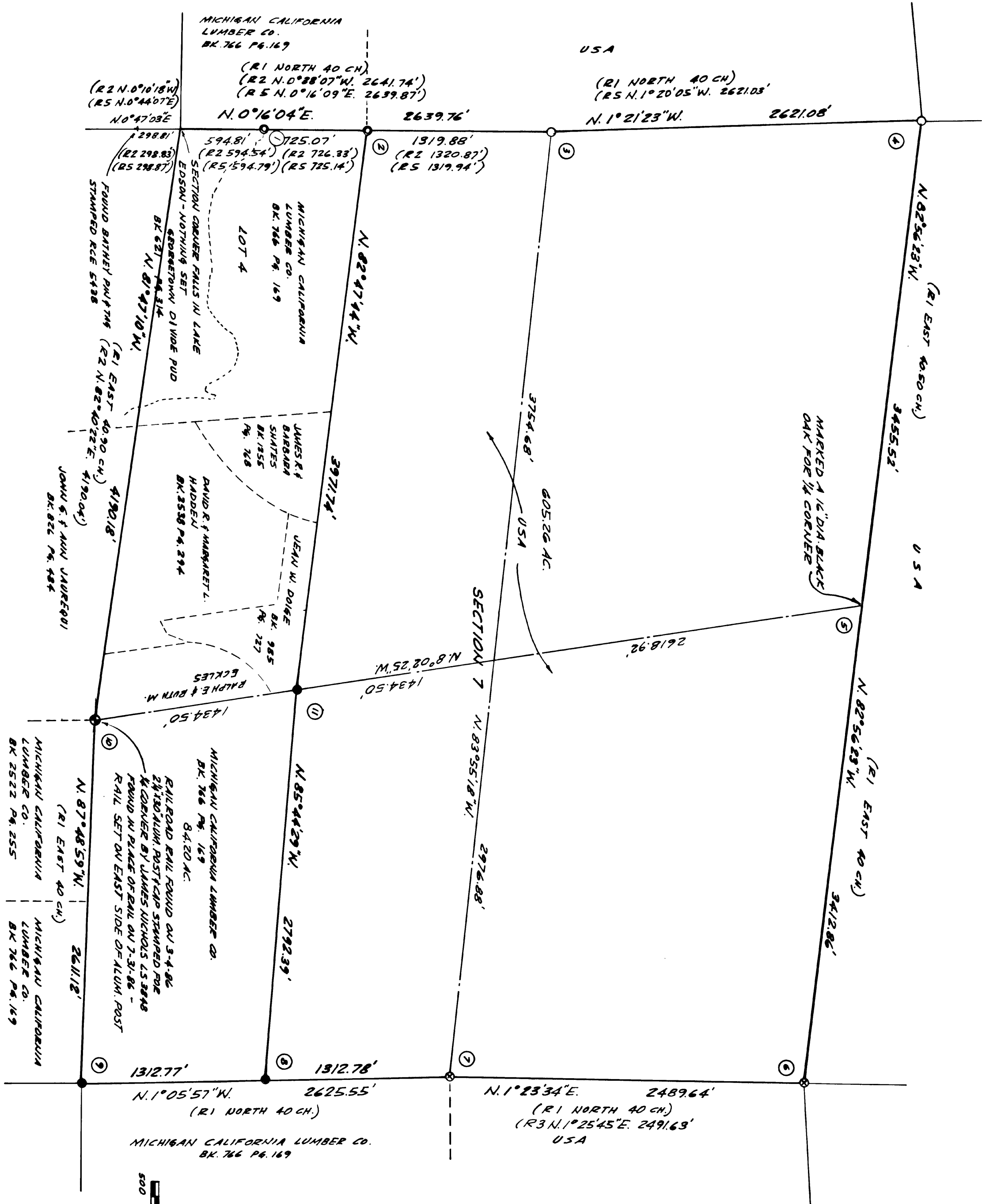

SURVEYORS STATEMENT

THIS MAP CORRECTLY REPRESENTS A SURVEY MADE BY ME OR UNDER MY DIRECTION IN CONFORMANCE WITH THE REQUIREMENTS OF THE LAND SURVEYORS ACT AT THE REQUEST OF THE U.S.D.A. FOREST SERVICE IN MAY, 1986.

*Earl F. Kistner*  
EARL F. KISTNER L.S. 4558



COUNTY SURVEYORS STATEMENT

THIS MAP HAS BEEN EXAMINED IN ACCORDANCE WITH SECTION 8766 OF THE LAND SURVEYORS ACT THIS 12th DAY OF NOVEMBER, 1986.

*Dorothy Carr*  
DOROTHY CARR  
COUNTY SURVEYOR  
COUNTY OF EL DORADO

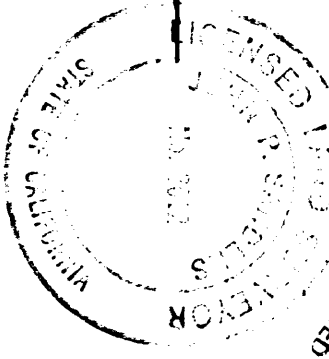

RECORDERS CERTIFICATE

FILED THIS 12th DAY OF November, 1986, AT 2:02 P.M. IN BOOK 19 OF RECORD OF SURVEYS AT PAGE 87, AT THE REQUEST OF KISTNER SURVEYING COMPANY DOC. NO. 54237

*Dorothy Carr*  
DOROTHY CARR  
COUNTY RECORDER  
COUNTY OF EL DORADO

*Lawrence R. Chandler*  
BY Lawrence R. Chandler  
DEPUTY

RECORD OF SURVEY  
SECTIONS 3, 4 & 7 TOWNSHIP 12 NORTH,  
RANGE 13 EAST, M.D.M. COUNTY OF  
EL DORADO, STATE OF CALIFORNIA

SCALE 1"=600'  
MAY 1986  
KISTNER SURVEYING COMPANY  
PLACERVILLE, CALIFORNIA