

SURVEYOR'S CERTIFICATE

This map was prepared by me or under my direction and is based upon a field survey in conformance with the requirements of the Subdivision Map Act of the request of ALICE SIEGRIST in September, 1974. I hereby certify that it conforms to the approved tentative map and the conditions of approval thereof, that all provisions of applicable state law and local ordinances have been complied with.

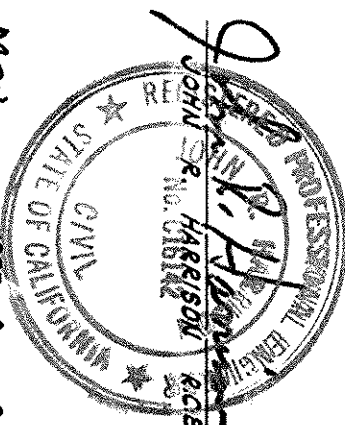

CITY ENGINEER'S CERTIFICATE

This map has been examined this 13 day of MAY, 1975, for conformance with the requirements of Section 11575 of the Subdivision Map Act.

JOHN R. HARRISON
DIRECTOR OF PUBLIC WORKS - CITY ENGINEER
R.C.E. 20468

RECORDER'S CERTIFICATE

File No. 5008844 Fee \$ 5.00
Filed this 16th day of MAY, 1975, at 3:18 P.M. in Book 355 of
Maps of page 49 of the request of John R. Harrison

355
49

GEORGE A. MANN, County Recorder

By Christine Smith
DEPUTY

BASIS OF BEARINGS

The bearing N 89°45'00"E of the centerline of Rodrigues Avenue as shown on that certain "Record of Survey" recorded in Book 188 of Maps of page 55, Santa Clara County Records was taken as the basis of bearings for this map.

PARCEL MAP

OF THE LANDS OF SIEGRIST BEING A PORTION OF LOT 15 IN BLOCK 3 OF TRACT NO. 661 "TOWN AND COUNTRY HOMESITES", FILED IN BOOK 24 OF MAPS AT PAGES 34 AND 35; BEING ALL OF LOT 16 IN TRACT NO. 910 "TOWN AND COUNTRY HOMESITES" UNIT NO. 2 FILED IN BOOK 34 OF MAPS AT PAGE 33; AND LANDS VACATED BY THE CITY OF CUPERTINO BY RESOLUTION NO. 794, RECORDED IN BOOK 618 OF OFFICIAL RECORDS AT PAGES 684, 685 & 686 LYING WITHIN THE

CITY OF CUPERTINO, CALIFORNIA

SCALE: 1" = 50'

APRIL, 1975

HARRISON AND ASSOCIATES, INC.

SAN JOSE, CALIFORNIA

SHEET 1 OF 1

49

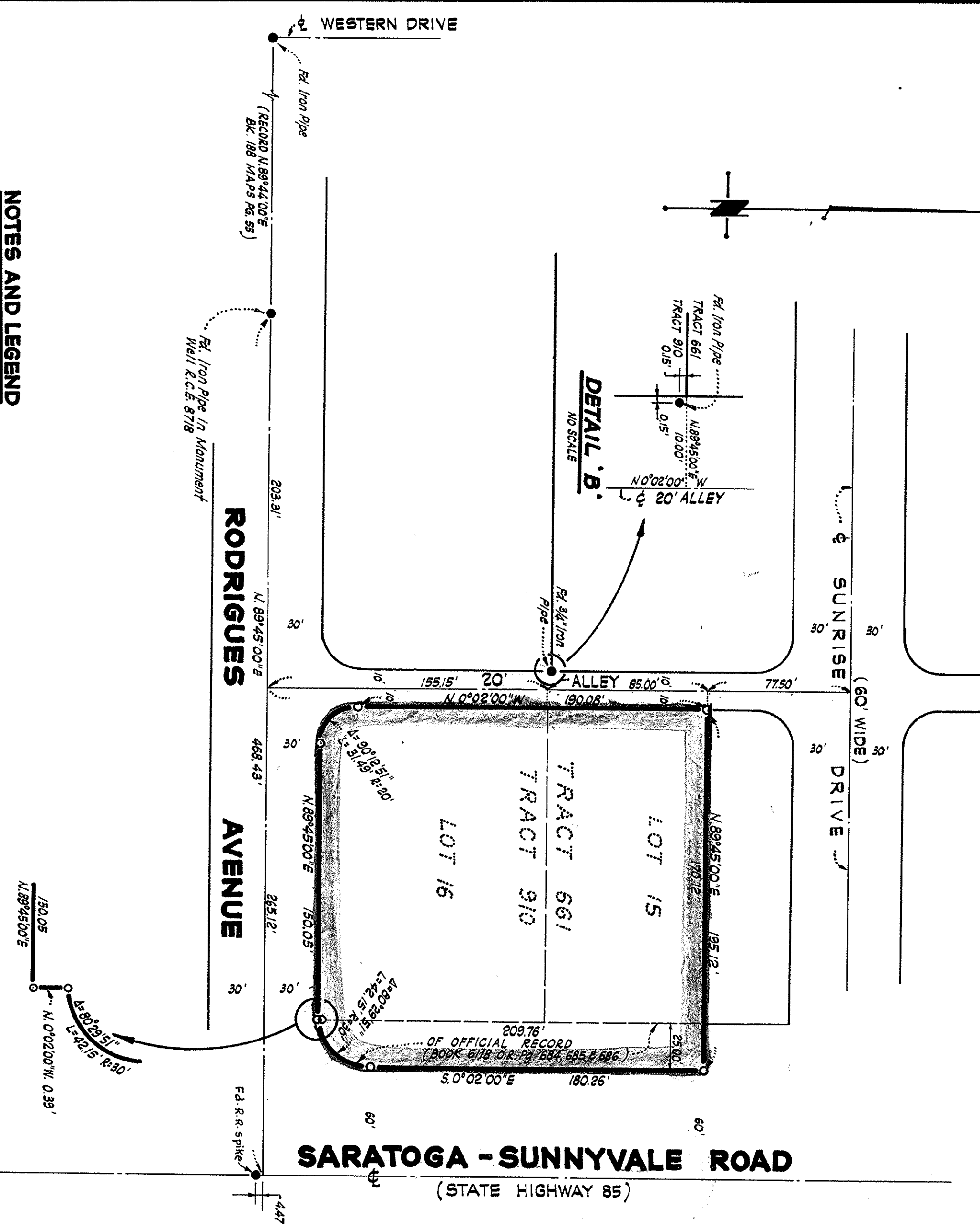

NOTES AND LEGEND

All distances and dimensions are shown in feet and decimals thereon. The blue border line indicates the boundary of land subdivision by this map.

- Indicates Found Monuments, As Noted
- Indicates Set Monuments (P.K. 1411)

49

7425