

PARCEL MAP NO 2187 for ROGER KERNER 463-O.R.-241
BEING A DIVISION OF PARCEL A OF 28-M-60 & LOCATED IN SECTION 11, T.7N., R.10E., CITY OF PLYMOUTH-AMADOR Co., CALIF.
TOMA & ANDERSON - LICENSED LAND SURVEYORS - 41 SUMMIT ST., JACKSON, CALIF. APRIL, 1986 SCALE: 1"=30'

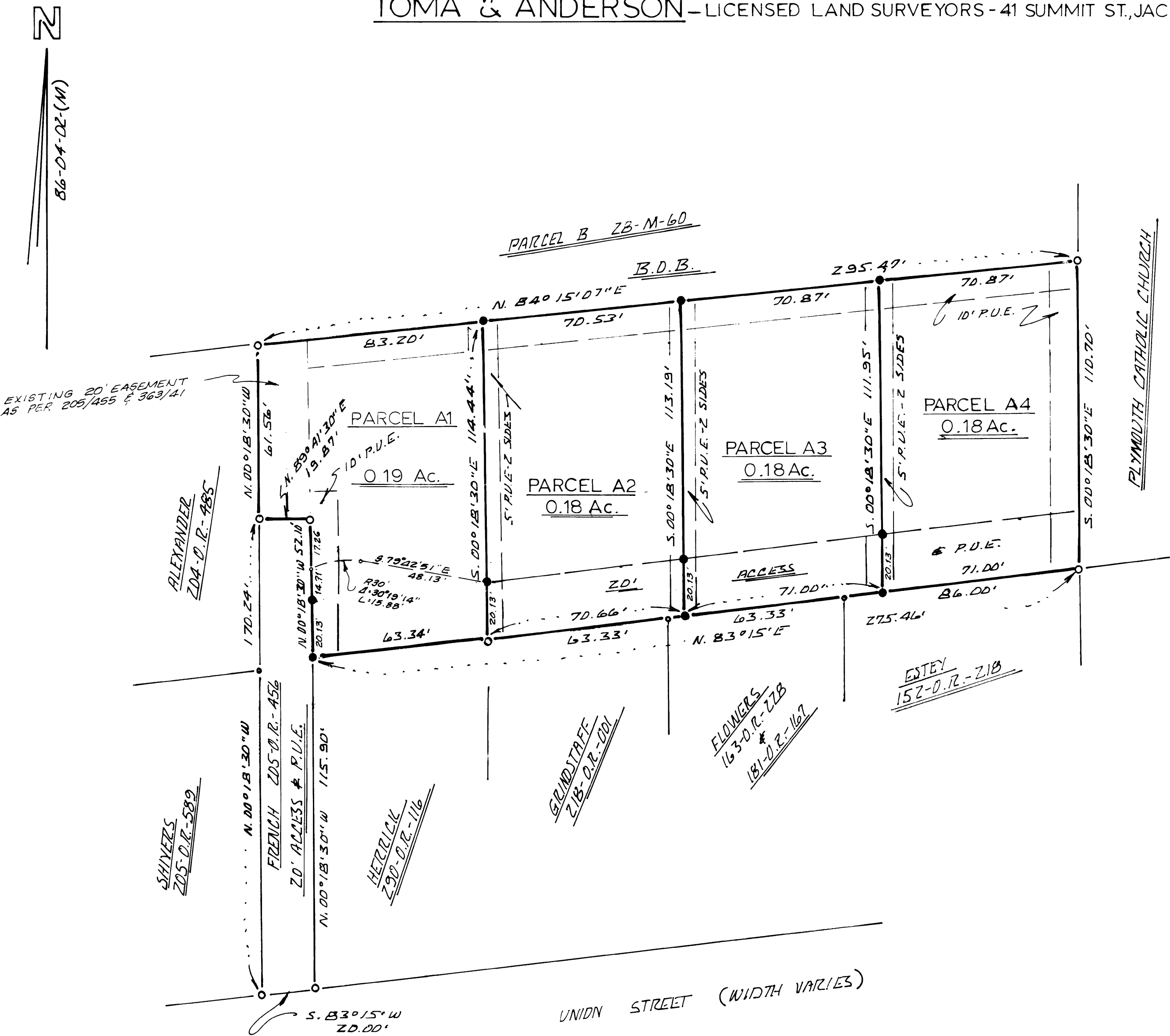

NOTES & LEGEND

- DENOTES 5/8 INCH STEEL ROD TAGGED L.S. 3725 SET.
- DENOTES 1/2 INCH IRON PIPE TAGGED L.S. 3570 FOUND.
- DENOTES 3/4 INCH STEEL ROD TAGGED L.S. 2720 FOUND.
- MATHEMATICAL POINT ONLY - NOTHING FOUND OR SET.

MERIDIAN OF MAP - NORTH LINE OF PARCEL A - SEE 28-M-60. BEARING N. 84°15'07"E.

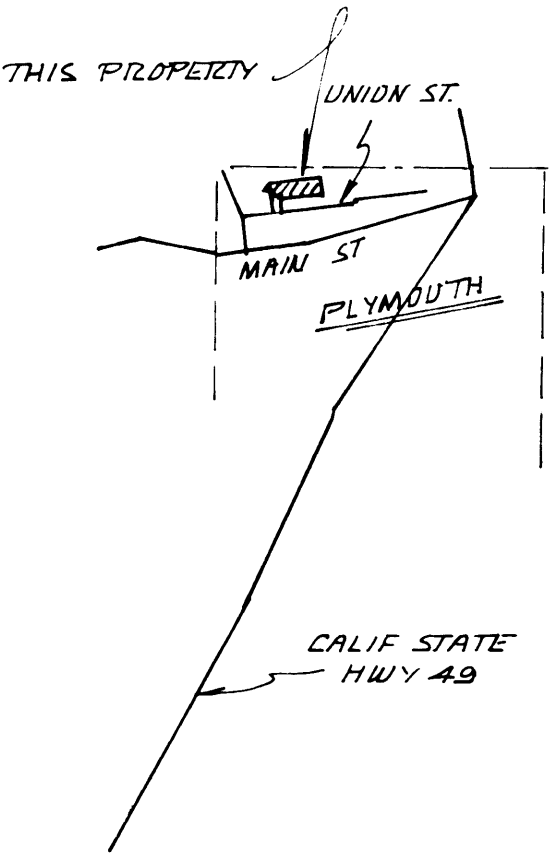

VICINITY SKETCH
NO SCALE