

NOTES:

1. MEASUREMENTS SHOWN MATCH ADJOINING RECORD UNLESS SHOWN OTHERWISE.
2. ALL DISTANCES ARE EXPRESSED AS FEET AND DECIMALS THEREOF.
3. THIS IS A BOUNDARY SURVEY ONLY. NO EASEMENTS OR RIGHTS OF WAY ARE NECESSARILY SHOWN.

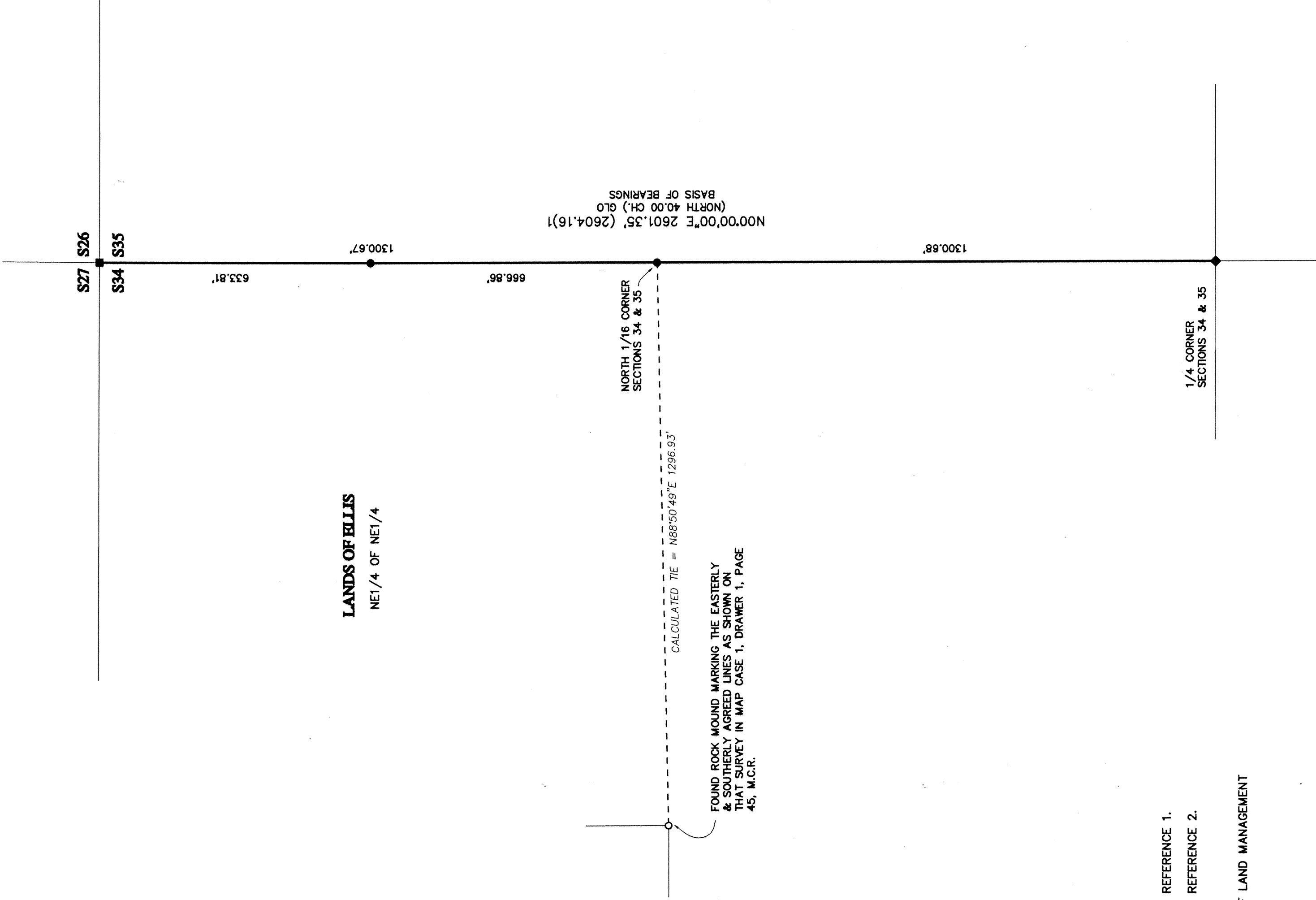

LANDS OF ELLIS
NE 1/4 OF NE 1/4



REFERENCES:

1. M.C.2, DR.64, PG.18, M.C.R.
2. MAPS, DR.68, PG.85, M.C.R.

LEGEND

- SET 5/8" REBAR TAGGED L.S.4518
- FOUND 5/8" REBAR TAGGED L.S.4518 PER REFERENCE 1.
- ◆ FOUND 5/8" REBAR TAGGED L.S.4518 PER REFERENCE 2.
- () RECORD DATA PER REFERENCE

GLO GENERAL LAND OFFICE — NOW BUREAU OF LAND MANAGEMENT

SURVEYOR'S STATEMENT

THIS MAP CORRECTLY REPRESENTS A SURVEY MADE BY ME OR UNDER MY DIRECTION IN CONFORMANCE WITH THE REQUIREMENTS OF THE LAND SURVEYORS' ACT AT THE REQUEST OF CRAIG ELLIS IN SEPTEMBER 2002.



W.R. COOTS — R.L.S. 4518 (EXP. DATE = 9/30/06)

COUNTY SURVEYOR'S STATEMENT

THIS MAP HAS BEEN EXAMINED IN ACCORDANCE WITH SECTION 8766 OF THE LAND SURVEYORS' ACT THIS 28TH DAY OF JANUARY 2003.

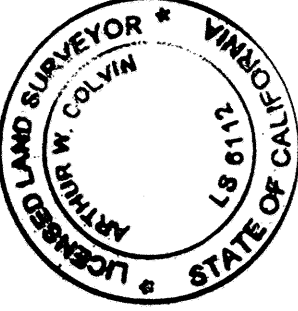

BY: Arthur W. Colvin
ARTHUR W. COLVIN — L.S. 6112 EXP. DATE = 3/31/06
COUNTY SURVEYOR
MENDOCINO COUNTY, CALIFORNIA

RECORDER'S STATEMENT

FILED THIS 4TH DAY OF February 2003 AT 2:56 P.M. IN MAPS, DRAWER 70, PAGE 41, M.C.R. AT THE REQUEST OF W. R. COOTS.

MARSHA A. WHARFF — COUNTY RECORDER

BY: Marsha A. Wharff
DEPUTY FEE: \$ 8.00

BASIS OF BEARINGS

BETWEEN MONUMENTS FOUND AS SHOWN PER G.L.O.

RECORD OF SURVEY
BEING A PORTION OF SECTION 34
T15N, R13W, M.D.B. & M.
MENDOCINO COUNTY, CALIFORNIA
SEPTEMBER 2002

Serial # 74

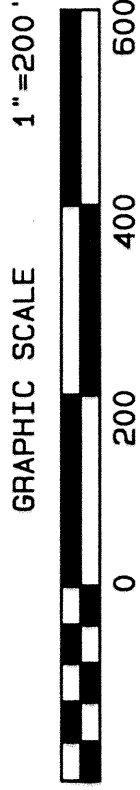

SHEET 1 OF 1

MAPS
DRAWER 70
PAGE 41

J02-52

R05 46-02