

RECORD OF SURVEY

OF A PORTION OF LOT 26
OF "PLAT OF FOX ADDITION IN THE
CITY OF SAN JOSE" RECORDED IN
BOOK "E" OF MISCELLANEOUS
RECORDS, PAGE 25 LYING WITHIN
THE CITY OF SAN JOSE, COUNTY
OF SANTA CLARA, STATE OF
CALIFORNIA.

SCALE: 1" = 20'

JUNE 1989

SURVEYOR'S STATEMENT

This map correctly represents a survey made by me or under my direction in conformance with the requirements of the Land Surveyors' Act at the request of MARIE HANE, ET UX, in May, 1989.

Philip Auger
PHILIP AUGER, C.E.
R.C.E. 21500
Registration expires 3-30-93



COUNTY SURVEYORS STATEMENT

This map has been examined in accordance with Section 8766 of the 1980 Land Surveyors' Act this 18th day of October, 1990.

James F. Sitt
County Surveyor

By Deputy *Martin O. MacLeod*
L.S. 4304
Exp. 6-30-92



RECORDER'S STATEMENT

Filed this 18th day of October, 1990, at 2:45 p.m. in Book 620 of Maps at page 1, at the request of Philippe Auger.

fee: \$6.00 paid
File # 10969779

Laurie Kane
County Recorder
By Deputy *John F. Howard*

This map is being filed in accordance with Sections 8762(d) and 8762(e) of the Land Surveyor's Act.

MISSION ENGINEERS, INC.

2285 MARTIN AVE., SUITE A, SANTA CLARA, CA 95050
PHILIPPE AUGER, CIVIL ENGINEER
JOB NO. 89310
DWG. NO. M-9375

GRID NO.: 83-38-68 SHEET 1 OF 1

- LEGEND**
- x INDICATES "X" SCRIBED AS NOTED HEREON, ORIGIN UNKNOWN.
 - INDICATES FOUND 3/4" I.P., NO TAG, ORIGIN UNKNOWN.
 - INDICATES SET NAIL WITH TAG IN SIDE OF 28" ±
 - MAPLE STUMP 1.0' HIGH, RCE 21500
 - INDICATES FOUND CITY MONUMENT AS NOTED.
 - () INDICATES INFORMATION FROM RECORD AS NOTED.
 - WOOD FENCE

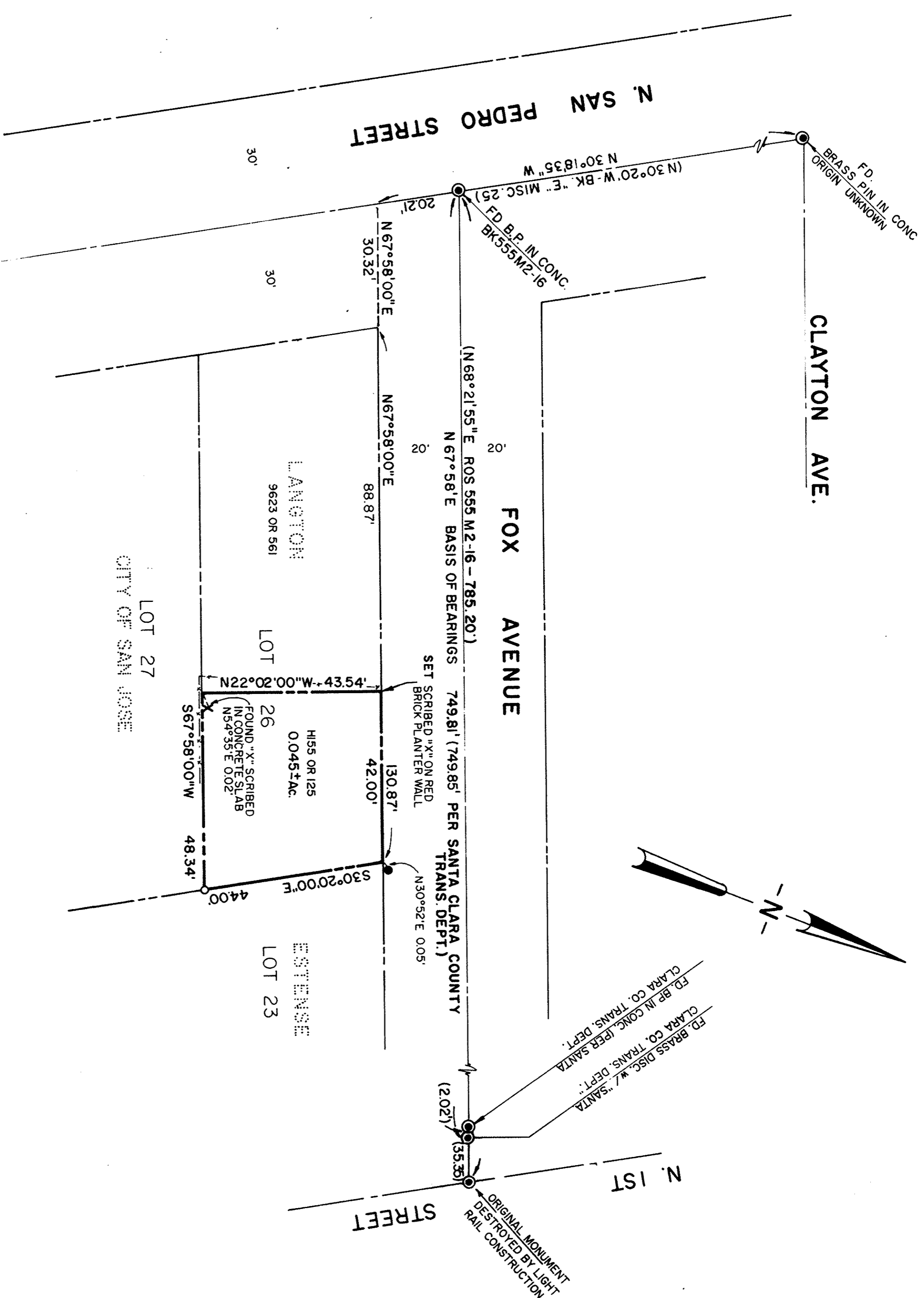

BASIS OF BEARINGS

The bearing of N. 67° 58' E., being the centerline of Fox Avenue as shown on that certain map titled "PLAT OF FOX ADDITION IN THE CITY OF SAN JOSE," recorded in Book "E" of Miscellaneous Records on Page 25, Santa Clara County Records, was used as the Basis of Bearings for this map.