

PARCEL "B" R.O.S. BK. 192 PG. 28

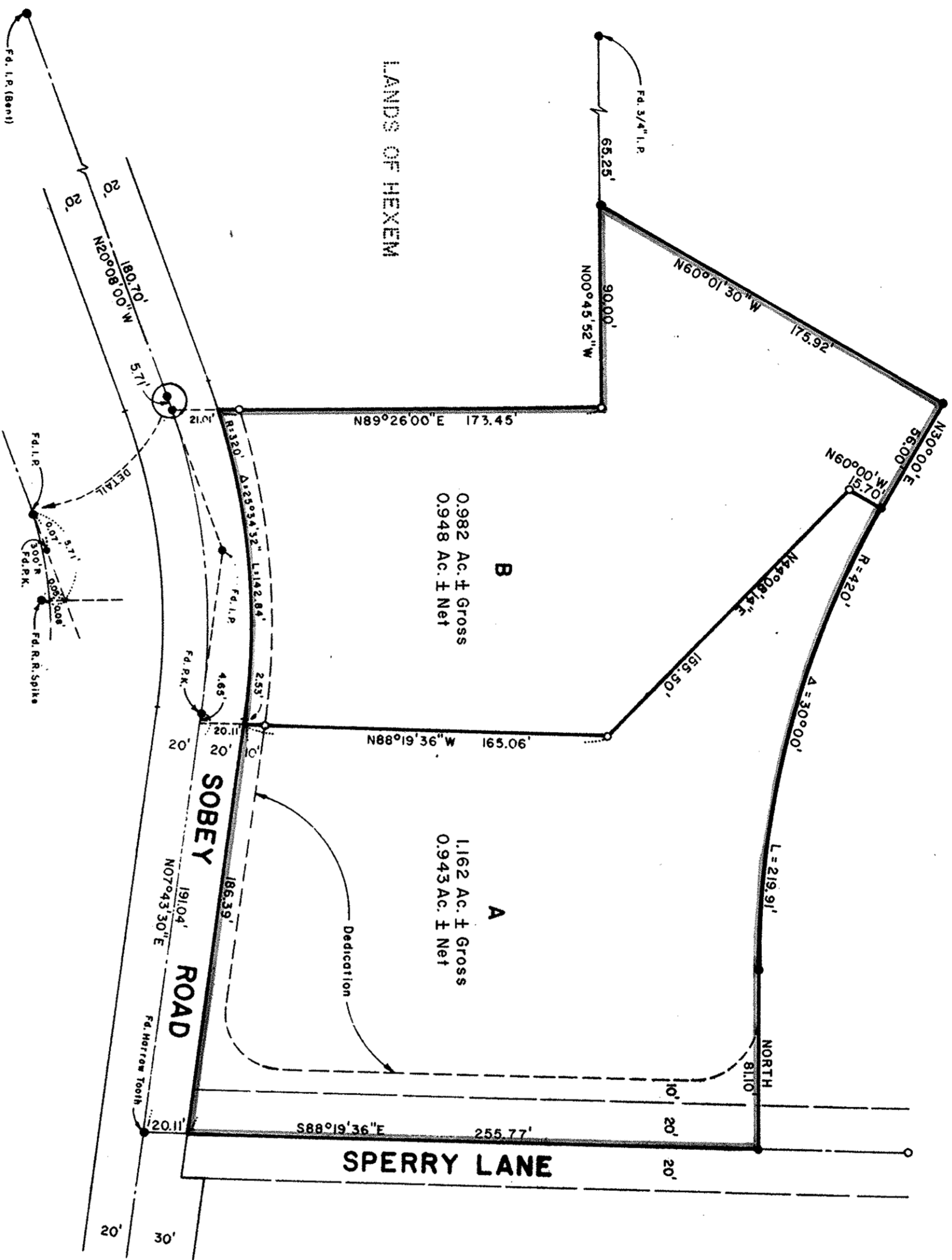

NOTES AND LEGEND

- All distances and dimensions are shown in feet and decimals thereof.
- Indicates 3/4" Iron Pipe Set unless noted
- Indicates monument found

BASIS OF BEARINGS

The bearing S07°43'30"W of the centerline of Sobeys Rd. as shown on that certain "Record of Survey" recorded in Book 47 of Maps at page 38, Santa Clara County Records, was taken as the basis of bearings on this map.

CITY CLERK'S CERTIFICATE

Recordation of this Parcel Map is one of the steps required by the City of Saratoga to obtain site approval for building purposes, and such recordation does not imply that final site approval has been granted.

DATE: 17-October 73
ROBERT F. BEYER
City Clerk
City of Saratoga

AMENDED
PARCEL MAP

OF A PORTION OF THE SW 1/4 OF SECTION 8
T8S, R1W, MDB&M AND LYING ENTIRELY WITHIN
THE CITY OF

SARATOGA, CALIFORNIA

SCALE: 1" = 50'
OCTOBER, 1973
CIVIL AND CONSTRUCTION CONSULTANTS, INC.
SAN JOSE
CALIFORNIA

CITY ENGINEER'S CERTIFICATE

This map has been examined this 19th day of October, 1973, for conformance with the requirements of Section 11575 of the Subdivision Map Act.

ROBERT S. SHOOK
City Engineer City of Saratoga
R.C.E. NO. 14893

RECORDER'S CERTIFICATE

File No. 4633933 Fee \$500
Filed this 19th day of October, 1973,
at 2:44 PM, in Book 331 of Maps at
page 39, at the request of Clifford C. Beck

GEORGE A. MANN
County Recorder
By Deputy Mark C. Jones

SURVEYOR'S CERTIFICATE

This map was prepared by me or under my direction and is based upon a field Survey in conformance with the requirements of the Subdivision Map Act at the request of Richard Rutowski on July, 1973. I hereby certify that it conforms to the approved Tentative Map and conditions of approval thereof that all provisions of applicable State law and local ordinances have been observed.

C.C. Beck
R.O.S. 129A2

