

# PARCEL MAP N°32-8

IN THE UNINCORPORATED TERRITORY OF  
THE COUNTY OF MONO, STATE OF CALIFORNIA,  
BEING A DIVISION OF THE WEST HALF OF  
THE SOUTHEAST QUARTER OF SECTION 9;  
THE WEST HALF OF THE EAST HALF AND THE  
NORTHEAST QUARTER OF THE NORTHWEST  
QUARTER OF SECTION 16, TOWNSHIP 6  
NORTH, RANGE 24 EAST, M.D.M. 4

SHEET 1 OF 4 SHEETS

Inst. N° 4810

Filed this 20<sup>th</sup> day of  
May, 1976, at  
11:15 P.M. in Book 1  
of Parcel Maps at Pages  
80 and 80-C at  
the request of Francis  
E. Perry.

Ann M. Neft  
County Recorder

This map was prepared by me or under my direction  
and is based upon a field survey in conformance with  
the requirements of the Subdivision Map Act at the  
request of Mr. Francis E. Perry on February 25, 1976.  
I hereby certify that it conforms to the approved  
tentative map and the conditions of approval thereof.

Gordon C. Holmes  
Gordon C. Holmes RCE 10467

This map conforms with the requirements of the  
Subdivision Map Act and local ordinance.

Dated: May 18<sup>th</sup> 1976

Richard L. Reed, P.E.  
County Surveyor

The Mono County Planning Commission did on  
this 8<sup>th</sup> day of April, 1976, acknowledge  
that this map is in accord with the conditionally  
approved tentative map

J. J. Ball  
Planning Commission Chairman

We hereby certify that we are the owners of or are  
interested in the lands included within the division  
shown on this map within the colored border lines and  
We consent to the preparation and filing of said map  
and division. We hereby offer for dedication for public  
use for street purposes those certain strips of land  
designated "Future Streets" on said map.

Francis E. Perry  
Francis E. Perry

Muriel Jean Perry  
Muriel Jean Perry

Arthur F. Perry  
Arthur F. Perry

Barbara N. Perry  
Barbara N. Perry

Jack M. Zaninovich  
Jack M. Zaninovich

Beatrice C. Zaninovich  
Beatrice C. Zaninovich

State of California } ss.  
County of Kern

On this 10<sup>th</sup> day of November, 1975, before me,  
the undersigned, a Notary Public in and for said County  
and State, personally appeared Francis E. Perry, Muriel  
Jean Perry, Arthur F. Perry, Barbara N. Perry, Jack M.  
Zaninovich and Beatrice C. Zaninovich, known to me  
to be the persons whose names are subscribed to the within  
instrument and acknowledged to me that they executed  
the same.

Witness my Hand and Official Seal:

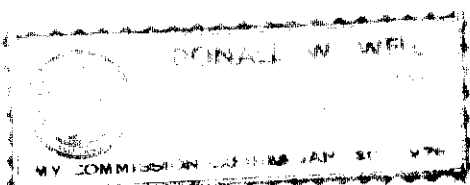

Donald W. Shell  
Notary Public  
My Commission expires  
on: \_\_\_\_\_

Gordon C. Holmes Virginia K. Holmes  
Gordon C. Holmes Virginia K. Holmes

State of California } ss.  
County of Inyo

On this 10<sup>th</sup> day of March, 1976, before me,  
the undersigned, a Notary Public in and for said County  
and State, personally appeared Gordon C. Holmes and  
Virginia K. Holmes, known to me to be the persons whose  
names are subscribed to the within instrument and  
acknowledged to me that they executed the same.

Witness my Hand and Official Seal:

Mary Lou Sipherd  
Notary Public

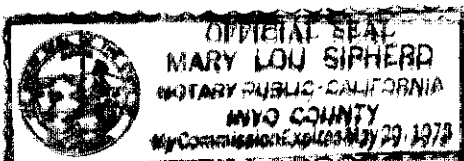
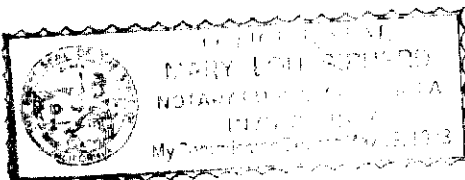

P.M. Vol 1, pg. 80