

WE HEREBY CERTIFY THAT WE ARE THE OWNERS OF OR HAVE SOME RIGHT, TITLE OR INTEREST IN AND TO THE REAL PROPERTY INCLUDED WITHIN THE SUBDIVISION SHOWN UPON THIS MAP; THAT WE ARE THE ONLY PERSONS WHOSE CONSENT IS NECESSARY TO PASS CLEAR TITLE TO SAID REAL PROPERTY; THAT WE HEREBY CONSENT TO THE MAKING AND RECORDING OF THIS MAP AND SUBDIVISION AS SHOWN WITHIN THE BLUE BORDER

David J. Perkins
Doris J. Perkins
Barbara Lee Olson
Barbara Lee Olson

A CALIFORNIA CORPORATION, AND
BY *Randy Miller* SECRETARY
ATTORNEYS AT LAW,
FORMATION, AS TRUSTEE
FORMERLY - IN - FACT
BY

STATE OF CALIFORNIA }
COUNTY OF SANTA CLARA } S.S.

SIL, 1977, BEFORE ME, I
JUDGE SANTA CLARA, STATE OF CALIFORNIA,
PARREL G. PERKINS, DORIS J.
TO ME TO BE THE PERSONS WHOSE
CLOSED THAT THEY EXECUTED THE S
REAL

Donna Daniels
NOTARY PUBLIC IN AND FOR
THE STATE OF CALIFORNIA

ON THIS 16 DAY OF February, 1977, BEFORE ME Garry Throckmortal,
A NOTARY PUBLIC IN AND FOR THE COUNTY OF SANTA CLARA, STATE OF CALIFORNIA, RESIDING
THEREIN, DULY COMMISSIONED AND SWORN, PERSONALLY APPEARED Reynaldo E. Ocasio
and Mary A. Enders, KNOWN TO ME TO BE the persons and competent, RESPECTIVELY,
AND

THAT EXECUTED THE WITHIN INSTRUMENT AS TRUSTEE, AND KNOWN TO ME TO BE THE PERSONS WHO EXECUTED THE SAME UPON BEHALF OF THE CORPORATION NAMED THEREIN, AND ACKNOWLEDGED TO ME THAT SUCH CORPORATION EXERCISED THE SAME AS TRUSTEE.

IN WITNESS THEREOF, I HAVE HEREBY SET MY HAND AND AFFIXED MY OFFICIAL SEAL THE DAY AND YEAR IN THIS CERTIFICATE FIRST ABOVE WRITTEN.

Cheryl J. Moore
NOTARY PUBLIC IN AND FOR
OF SANTA CLARA, STATE OF

ON THIS 4th DAY OF April, 1977, BEFORE ME Jack M. Briggs
A NOTARY PUBLIC IN AND FOR THE COUNTY OF SANTA CLARA, STATE OF CALIFORNIA, RESIDING
THEREIN, DULY COMMISSIONED AND SWORN, PERSONALLY APPEARED Robert M. Keene - 175
and Bitensky in fact, KNOWN TO ME TO BE THE PRESIDENT AND SECRETARY, RESPECT-
~~IVELY~~ OF THE FIRST CHARTER FINANCIAL CORPORATION, THE CORPORATION THAT EXECUTED THE
WITHIN INSTRUMENT AS TRUSTEE, AND KNOWN TO ME TO BE THE PERSONS WHO EXECUTED THE SAME
UPON BEHALF OF THE CORPORATION NAMED THEREIN, AND ACKNOWLEDGED TO ME THAT SUCH CORPOR-
ATION EXECUTED THE SAME AS TRUSTEE.

IN WITNESS WHEREOF, I HAVE HEREUNTO SET MY HAND AND AFFIXED MY OFFICIAL SEAL THE DAY, DATE AND YEAR IN THIS CERTIFICATE FIRST ABOVE WRITTEN.

NOTARY PUBLIC IN AND FOR
OF SANTA CLARA, STATE OF

THIS MAP WAS PREPARED BY ME OR UNDER MY DIRECTION AND WAS COMPILED PARTLY FROM RECORD DATA AND IS BASED PARTLY UPON A FIELD SURVEY IN CONFORMANCE WITH THE REQUIREMENTS OF THE SUBDIVISION MAP ACT AT THE REQUEST OF PARCEL G. PERKINS DURING DECEMBER, 1976. I HEREBY STATE THAT THE PARCEL MAP PROCEDURES OF THE LOCAL AGENCY HAVE BEEN COMPLETED WITH AND THAT THIS PARCEL MAP CONFORMS TO THE APPROVED TENTATIVE MAP AND THE CONDITIONS OF APPROVAL, THEREOF WHICH WERE REQUIRED TO BE FULFILLED PRIOR TO THE FILING OF THE PARCEL MAP.

Sidney R. Mitchell
SIDNEY R. MITCHELL - R.C.E. 9704

CITY ENGINEER'S CERTIFICATE
THIS MAP CONFORMS WITH THE REQUIREMENTS OF THE SUBDIVISION
MAP ACT AND LOCAL ORDINANCES.

DATED: May 7, 1977
Ronald D. Greenwald
 RONALD D. GREENWALD - R.C.E. 16076
 CITY ENGINEER, CITY OF LOS ALTOS

FILE NO. 5655882 FEE \$ 5.00

FILED THIS 20th DAY OF MAY, 1972
AT 2⁰⁴ PM IN BOOK 397 OF MAPS AT PAGE 19
AT THE REQUEST OF STINEY R. MITCHELL.

GEORGE A. MANN, COUNTY RECORDER
BY Laura M. Johnston
DEPUTY

PARCEL MAP

IN THE CITY OF LOS ALTOS, CALIF.

CONSISTING OF ONE SHEET.
BEING A PORTION OF THAT CERTAIN RECORD OF SURVEY MAP AS
FILED IN BOOK 25 OF MAPS AT PAGE 3 ON OCTOBER 24, 1949,
SANTA CLARA COUNTY RECORDS, TOGETHER WITH A PORTION OF THAT
CERTAIN RECORD OF SURVEY MAP AS FILED IN BOOK 107 OF MAPS
AT PAGE 7, ON JUNE 2, 1959, SANTA CLARA COUNTY RECORDS.

SIDNEY R. MITCHELL
CONSULTING CIVIL ENGINEER
1565 HONEYSUCKLE PLACE
LOS ALTOS, CALIFORNIA

Scale-1"=40' Date-Nov., 1976 Job-76092

Sheet 1 of 1

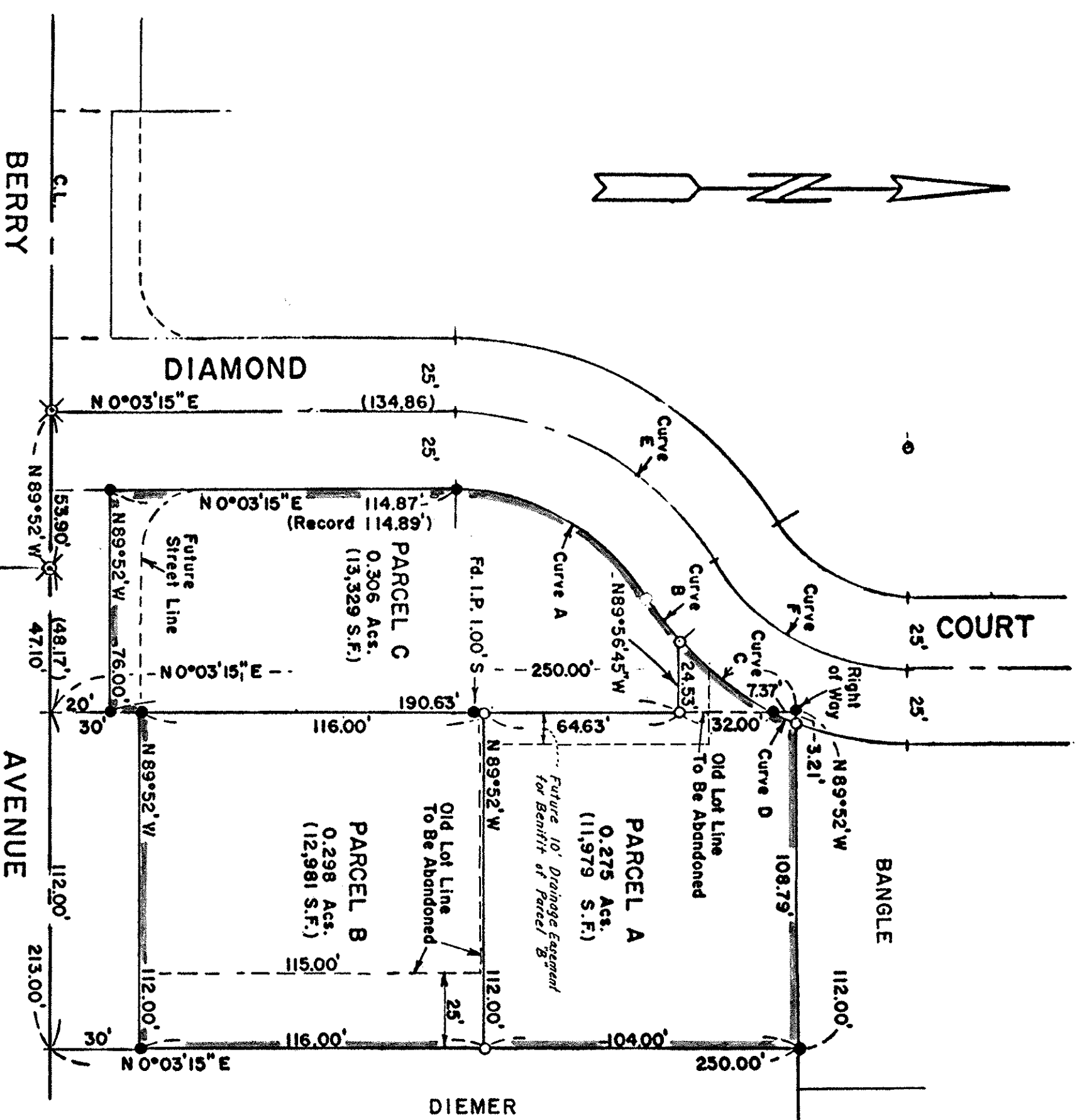
$$\frac{397}{19}$$

CURVE TABLE					
CURVE	RADIUS	CENTRAL ANGLE	ARC LENGTH	SEMI-TANGENT	LONG CHORD
A	76'	59°14'43"	78.59'	43.21'	75.13'
B	100'	10°08'16"	17.69'	8.87'	17.67'
C	100'	23°15'57"	40.61'	20.59'	40.32'
D	100'	4°36'04"	8.03'	4.02'	8.03'
E	101'	59°14'43"	104.44'	57.43'	99.85'
F	75'	59°14'43"	77.55'	42.65'	74.14'

LEGEND

⊗	INDICATES CITY MONUMENT FOUND
●	INDICATES 1" IRON PIPE FOUND
○	INDICATES 1" IRON PIPE SET
()	INDICATES RECORD DISTANCE

NOTES

1. ALL DISTANCES AND DIMENSIONS SHOWN ARE IN FEET AND DECIMALS THEREOF.
2. THE BLUE BORDER LINE INDICATES THE BOUNDARY OF THE LAND SUBDIVIDED BY THIS MAP.
3. THE AREA WITHIN THE BLUE BORDER IS 0.879 ACRES.

BASIS OF BEARINGS
THE BEARING OF SOUTH 0°03'15" WEST OF THE WESTERLY LINE OF THAT CERTAIN RECORD OF SURVEY MAP AS FILED ON THE SECOND DAY OF JUNE 1959 IN BOOK 107 OF MAPS AT PAGE 7, SANTA CLARA COUNTY RECORDS, WAS TAKEN AS THE BASIS OF BEARINGS AS SHOWN ON THIS MAP.